Rewards Pack #63
(March 2025)

patreon.com/himmely

NSFW variants • spicy • lingeries • psd files
step by steps • HQ • no watermark

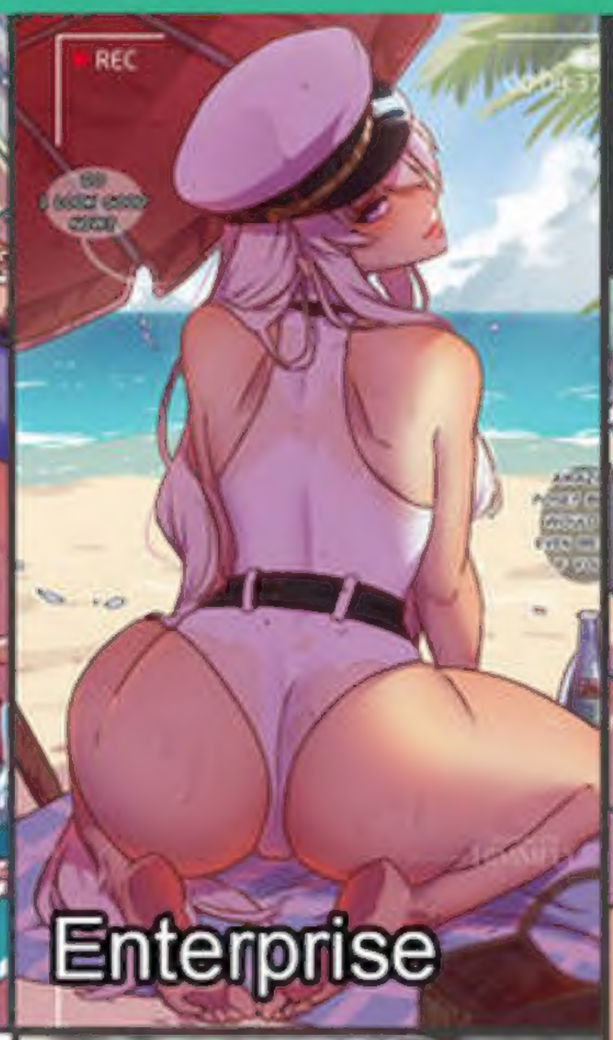

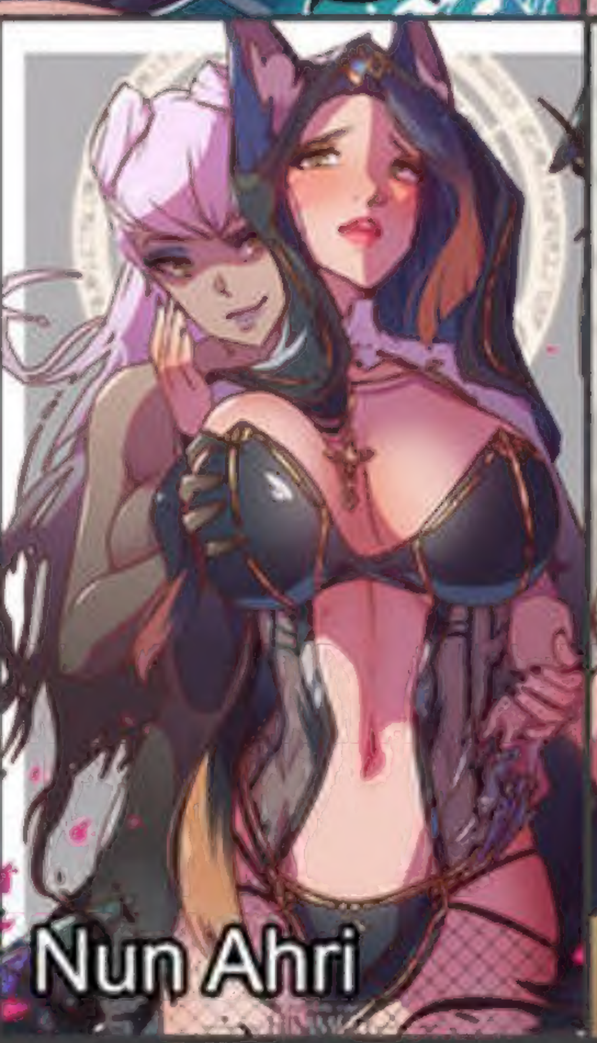

some of lingeries preview:
(tier 4+ rewards)

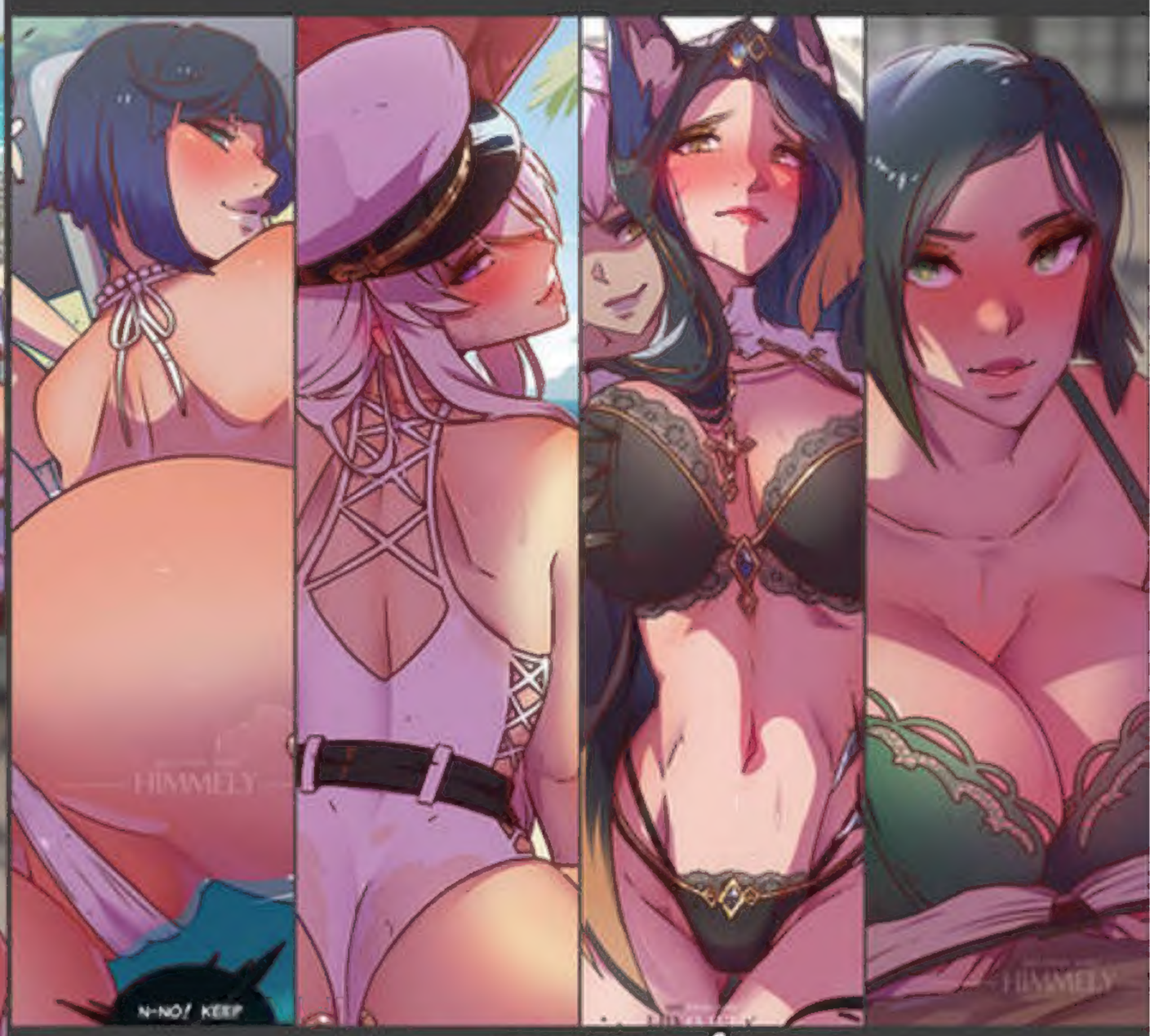

some of NSFW variants preview:
(tier 4+ rewards)

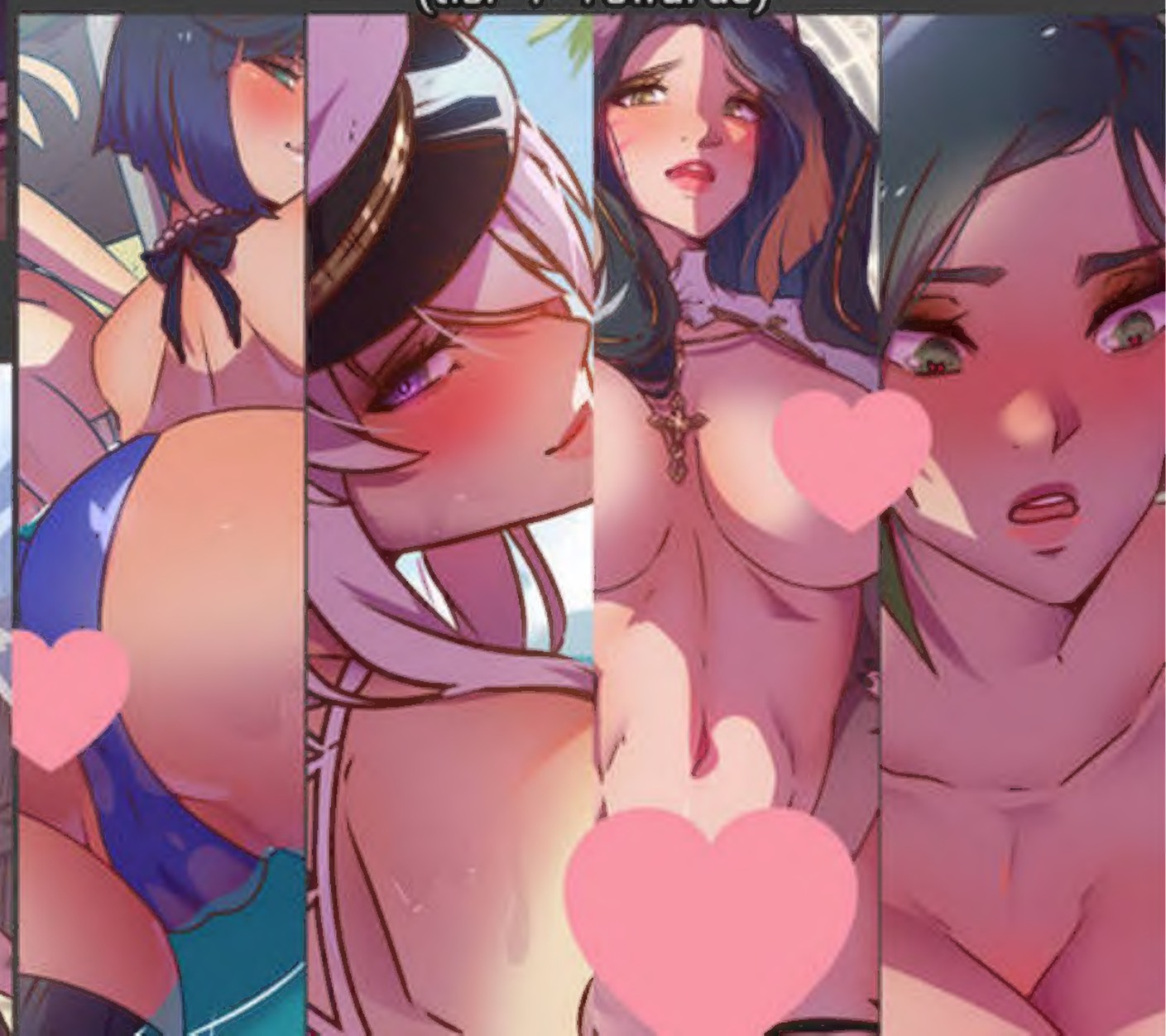

[bonus] for tier 4+ patrons:

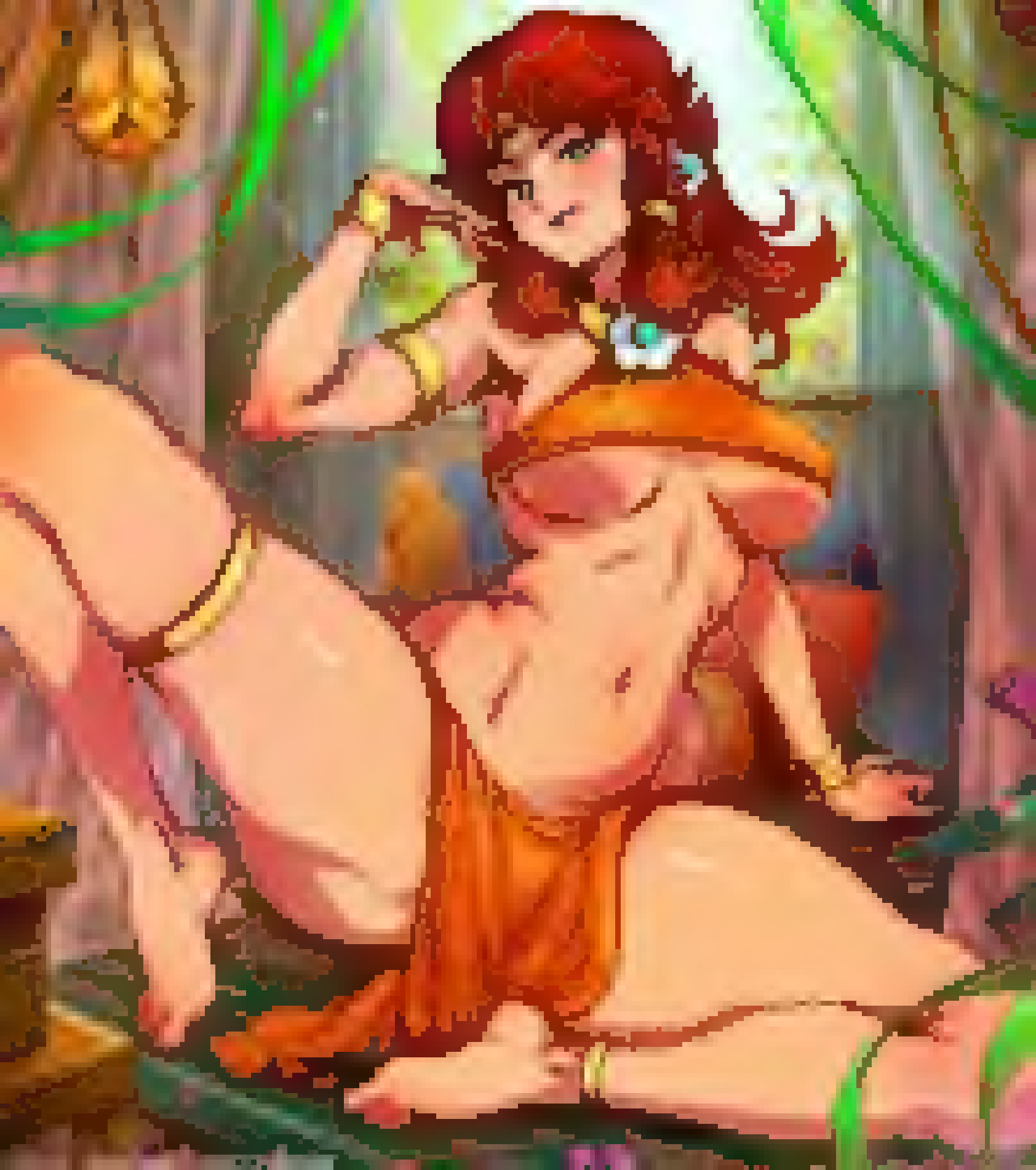

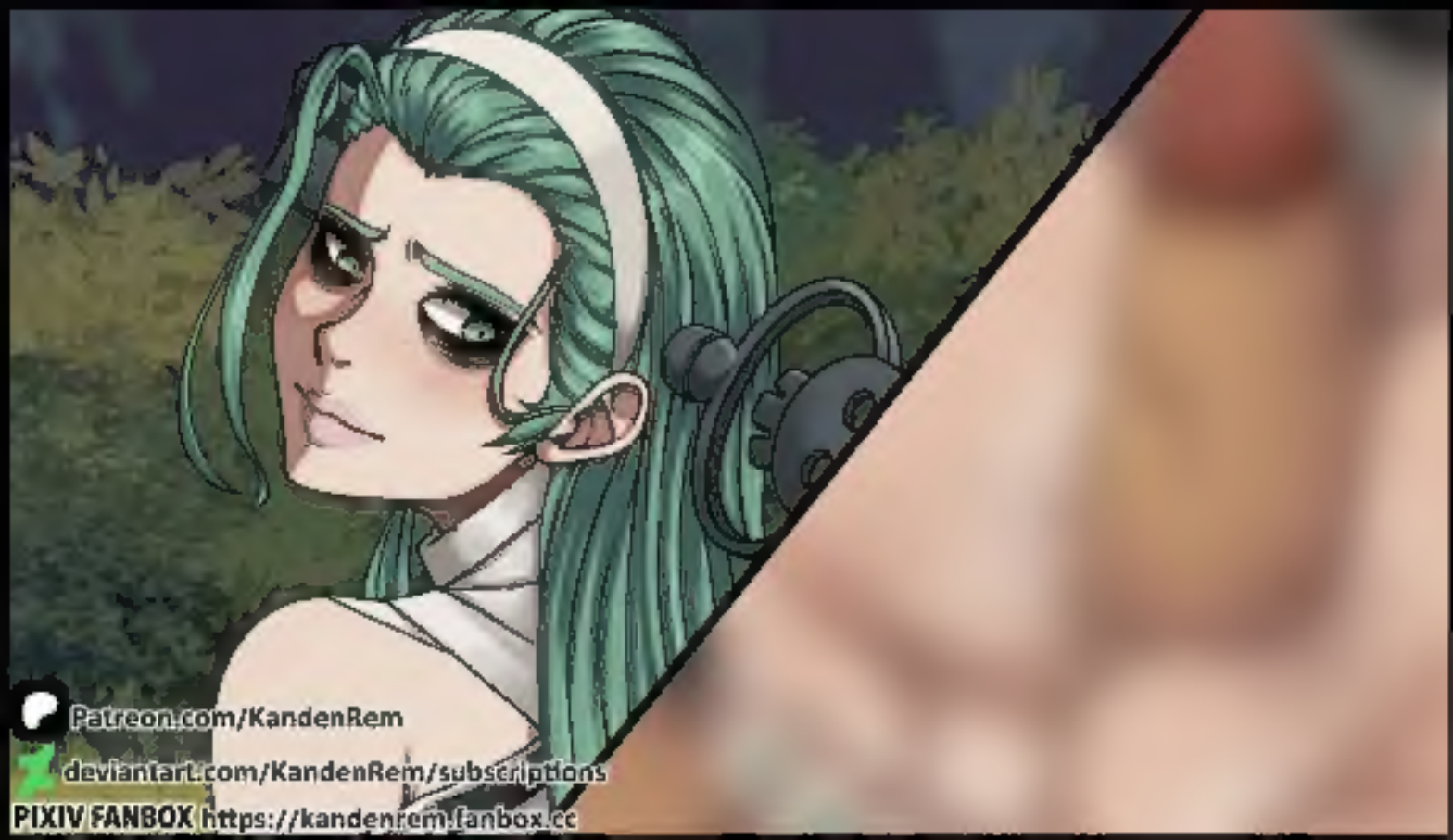
Patreon.com/KandenRem
deviantart.com/KandenRem/subscriptions
PIXIV FANBOX https://kandenrem.fanbox.cc

HTTPS://BLUE-A.DEVIANTART.COM

ADOPTABLE-AI.DEVIANTART.COM

DUMMY1
PATREON
DUMMY2
MISFITS
79%
73%

Sinfully Soles

OH! GOD! THIS IS TOO MUCH! N-NO! NOT THERE!
AHAHAH! W-WAIT! AH!
OH, YOU HEARD HER!
SHE LOOKS LIKE SHE'S HAVING A GREAT TIME!
WE'LL HAVE TO GO ON FOR A WHILE!
A-AHAHA! WHY DOES IT HAVE TO BE UP HERE!
AH! I'M TOO TICKLISH IN THERE! NO! NO!

HAHAHAHAHA

PLEASE MASTER GOJO, IT WON'T HAPPEN AGAIN

FANART

CENSORED

CENSORED

ART DEVIANTART

HAHAHAHAHA

I TOLD YOU AKARI, IF YOU LOST MY STUDENTS I WOULD PUNISH YOU

LOOK HOW YOU SQUIRM, MY DEAR IEIRI, WHERE'S YOUR BITCHY COLDNESS NOW? NOW YOU'RE JUST LAUGHS AND GASPS!

DAMN... YOU... THIS IS SO UNBEARABLE!

GIVE UP, NOW YOU'RE JUST A GIGGLES TOY IN MY TENTACLES

NO FUCKING WAY

HAHAHAHATHISISSORIDICOLUO

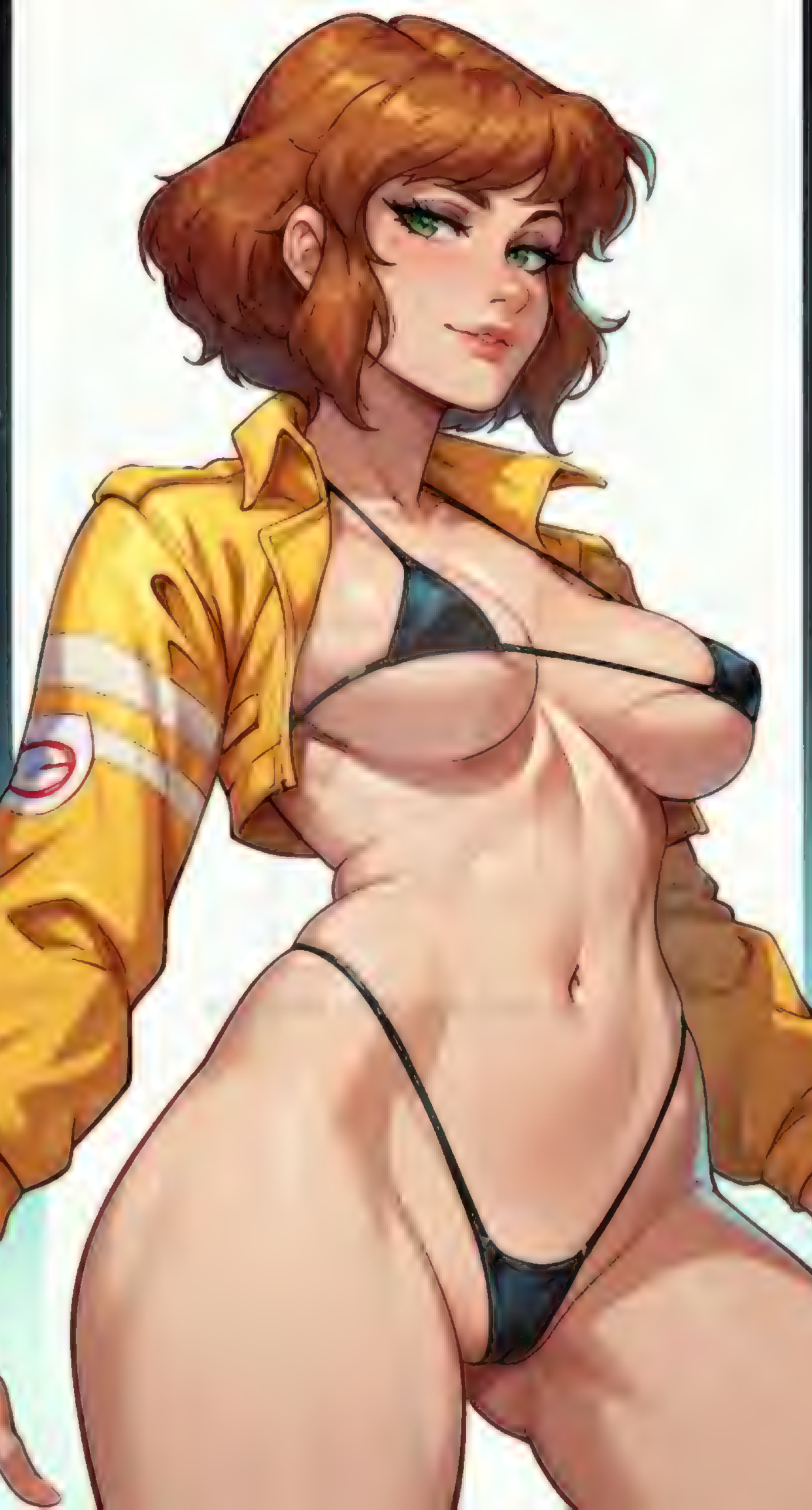

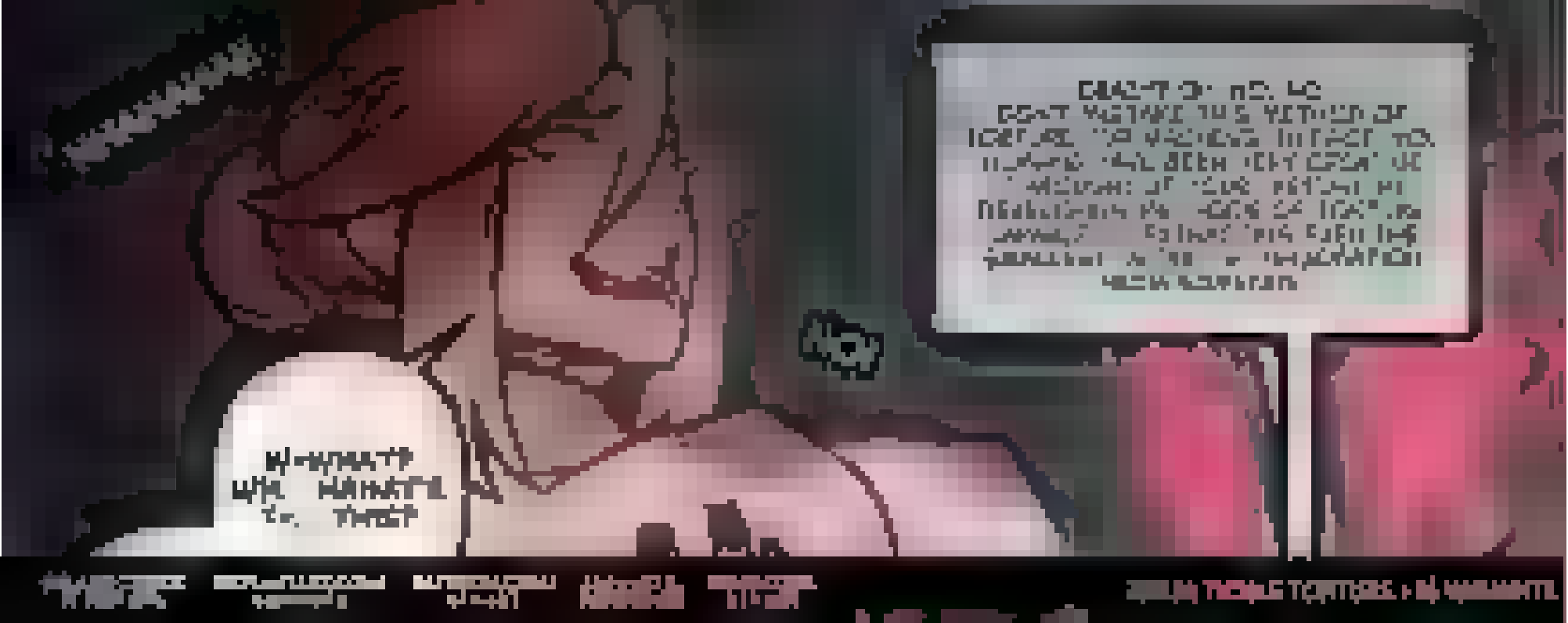

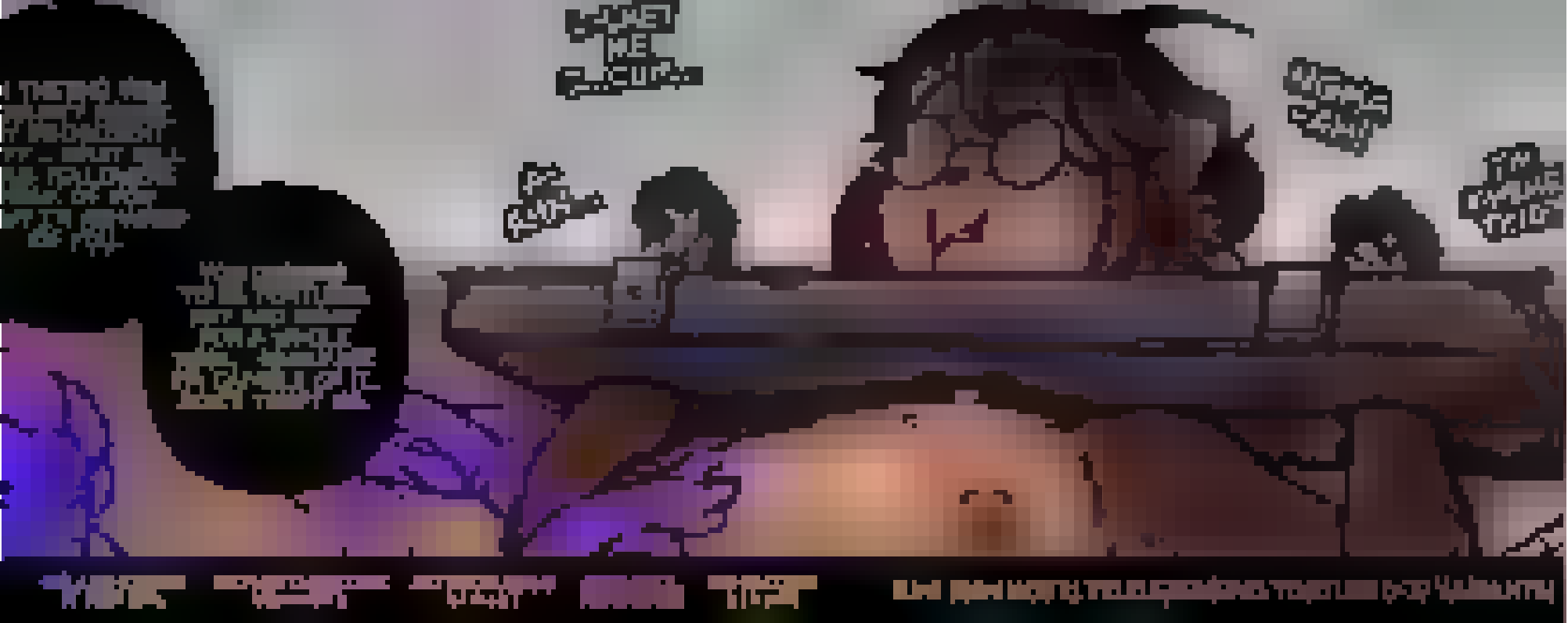

Badum

AHAHA!

EHEHE!

Tsi-nan

Julian B. Diamond

BroThers To GhosTs!

©rododea 95

CHARACTERS BY
@KILLERMOUSE.BSKY.SOCIAL

SESART

Sidisi, Regent of the Mire

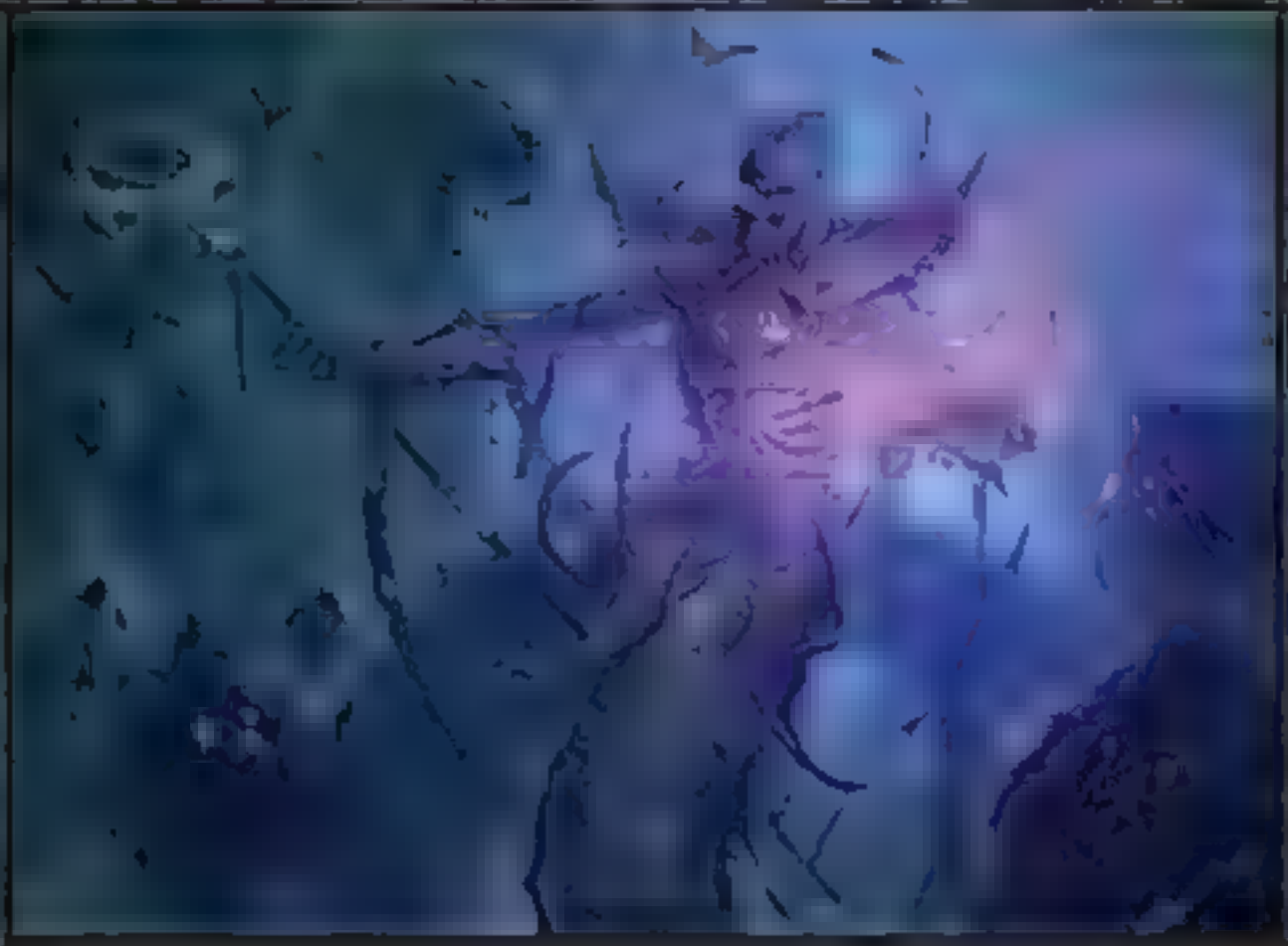

Legendary Creature — Zombie Snake Warlock

{T}, Sacrifice a creature you control with mana value X other than Sidisi: Return target creature card with mana value X plus 1 from your graveyard to the battlefield. Activate only as a sorcery.

As the rebels breached Qarsi Palace, she realized her time in power was at its end.

1/3

R 0092
TDM • EN
Diana Franco
™ & © 2025 Wizards of the Coast

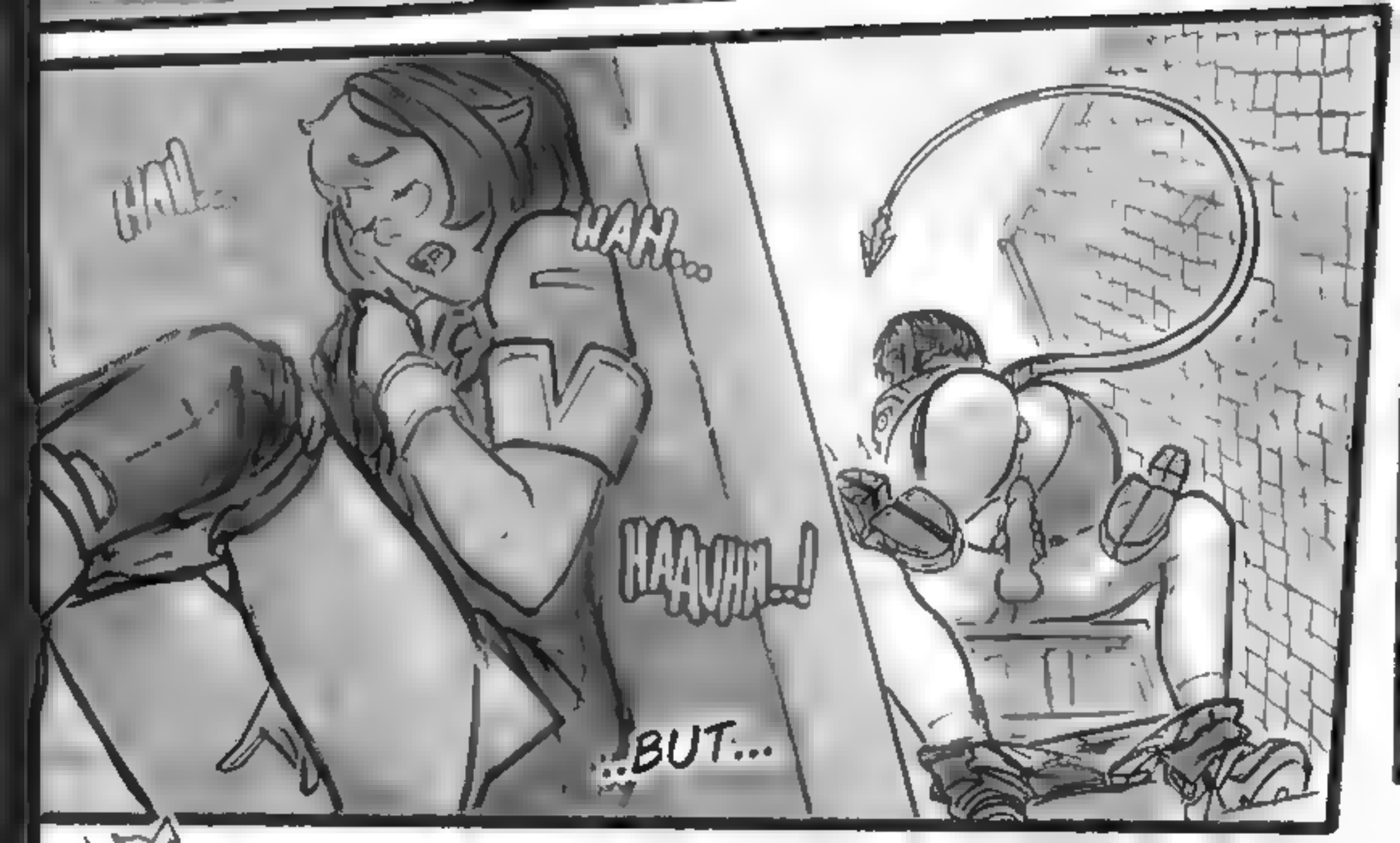
HAH...
HAAUHH..!
...BUT...

SUGOI HERO

SAY MY NAME

R-18
ADULTS ONLY

Judgement

Vesuvan Doppelganger

3 ● ●

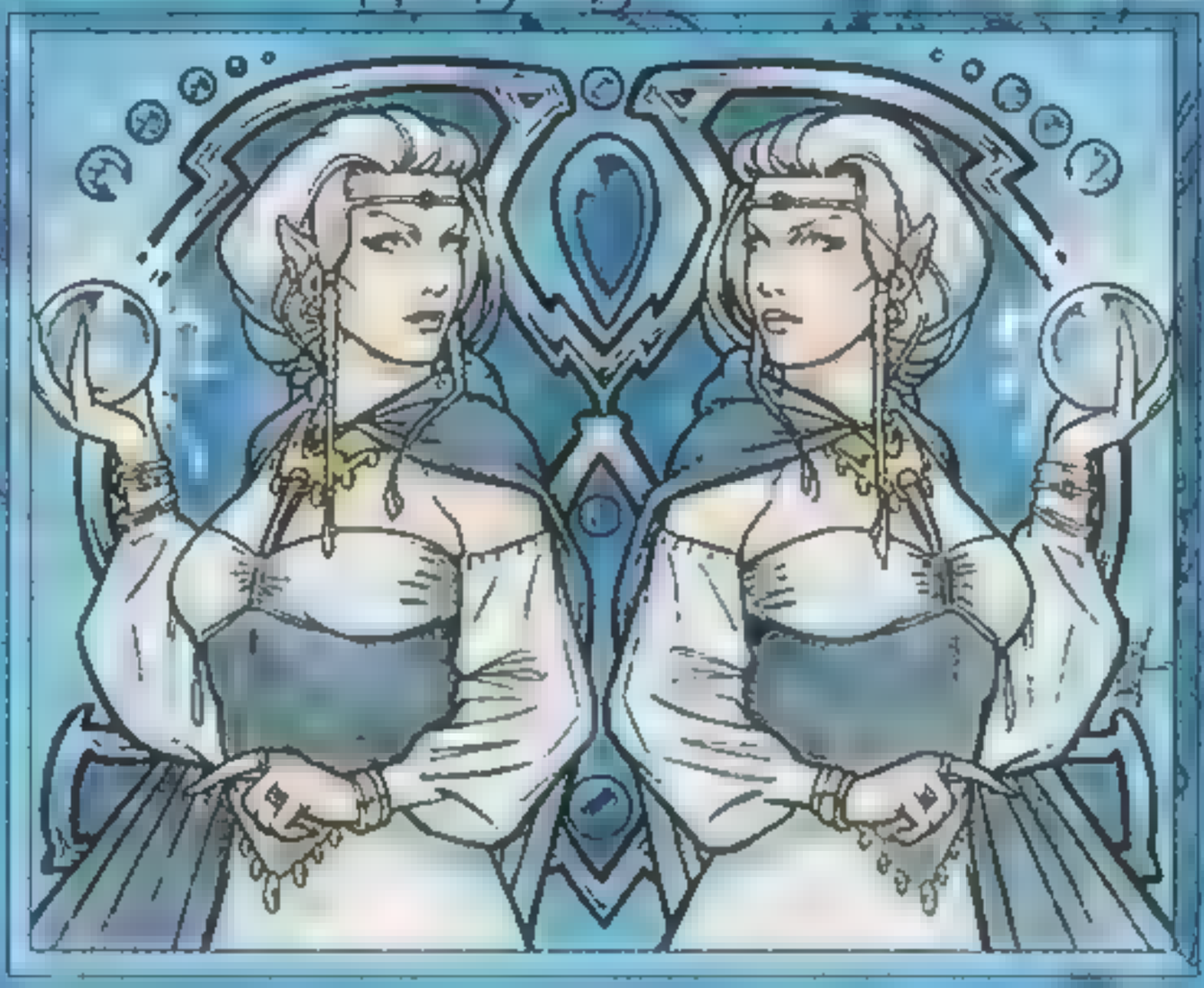

Summon Doppelganger

Upon summoning, Doppelganger acquires all characteristics except color of any one creature in play on either side; any creature enchantments on the original creature are not copied. During controller's upkeep, Doppelganger may take on the characteristics of a different creature in play instead. Doppelganger may continue to copy a creature even after that creature leaves play, but if it switches it won't be able to switch back.

Illus. © Quinton Hoover

/

NEW PHYREXIA

Ugin, Eye of the Storms 7

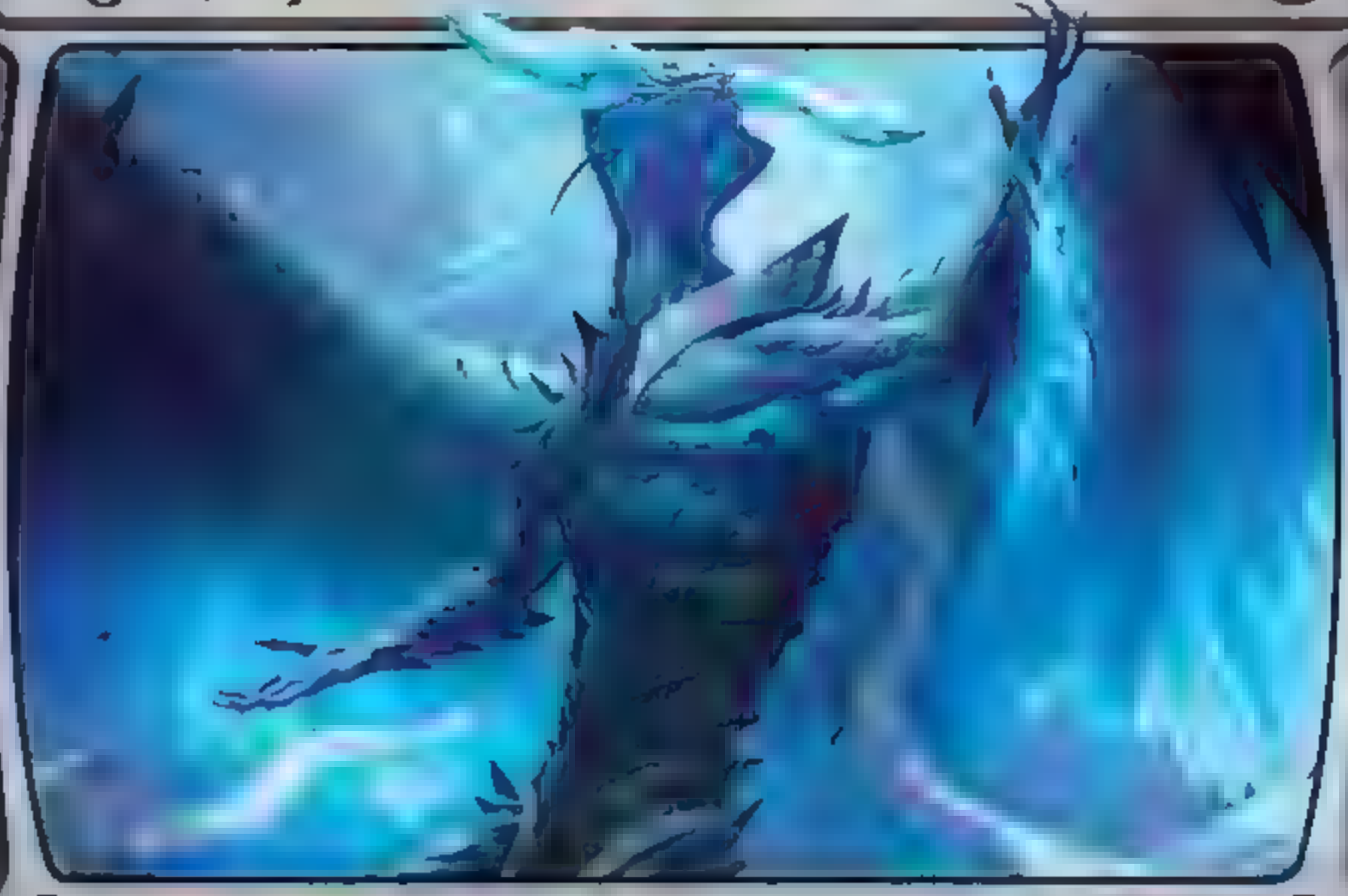

Legendary Planeswalker — Ugin

When you cast this spell, exile up to one target permanent that's one or more colors.

Whenever you cast a colorless spell, exile up to one target permanent that's one or more colors.

+2: You gain 3 life and draw a card.

0: Add ◇◇◇.

−11: Search your library for any number of colorless nonland cards, exile them, then shuffle. Until end of turn, you may cast those cards without paying their mana costs.

7

M 0001
TDM • EN Joshua Raphael
™ & © 2025 Wizards of the Coast

PATREON
/KUTON_SCULPTS
Lychee Slicer
PRE-SUPPORTED
KUTON
KUTON

DAMN IT... LET ME GO! DON'T YOU DARE TOUCH ME!!

HA HA HA HA HA HA HA HA HA HA HA HA HA HA

HAHAHAHA-HAHAHA-HAHAHA SINCE WHEN DO R-ROBOTS DO THESE KINDS OF THINGS?

STOP! PLEHAHA-HAHA-HAASE!

THIS IS TOO MUCH!! HAHA-HAHAHAHAHAA-HAHAHA I'M GOING TO OVER-LOAD!!!

subscribestar.adult/billvicious

OH MY GOD... HE JUST KEEPS CUMMING..

OHH

AH

AHH

HUHH...

AHH

GUSH!

SPURT!

SPURT!

SCHK

SCHK

SCHK

SCHK

SCHK

SO HOT

P-PEACHY...!!

FUCK...

AAAAHH...

Y-YOUR TOES ARE MILKING ME DRY!!!

HAH

AHH!

HAH!

FUCK!!

Aesthetica-Mar

THE BLACK TEMPLARS!

THE BLOOD ANGELS!

THE SALAMANDERS!

PLAGUE MARINE

KHARN THE BETRAYER!

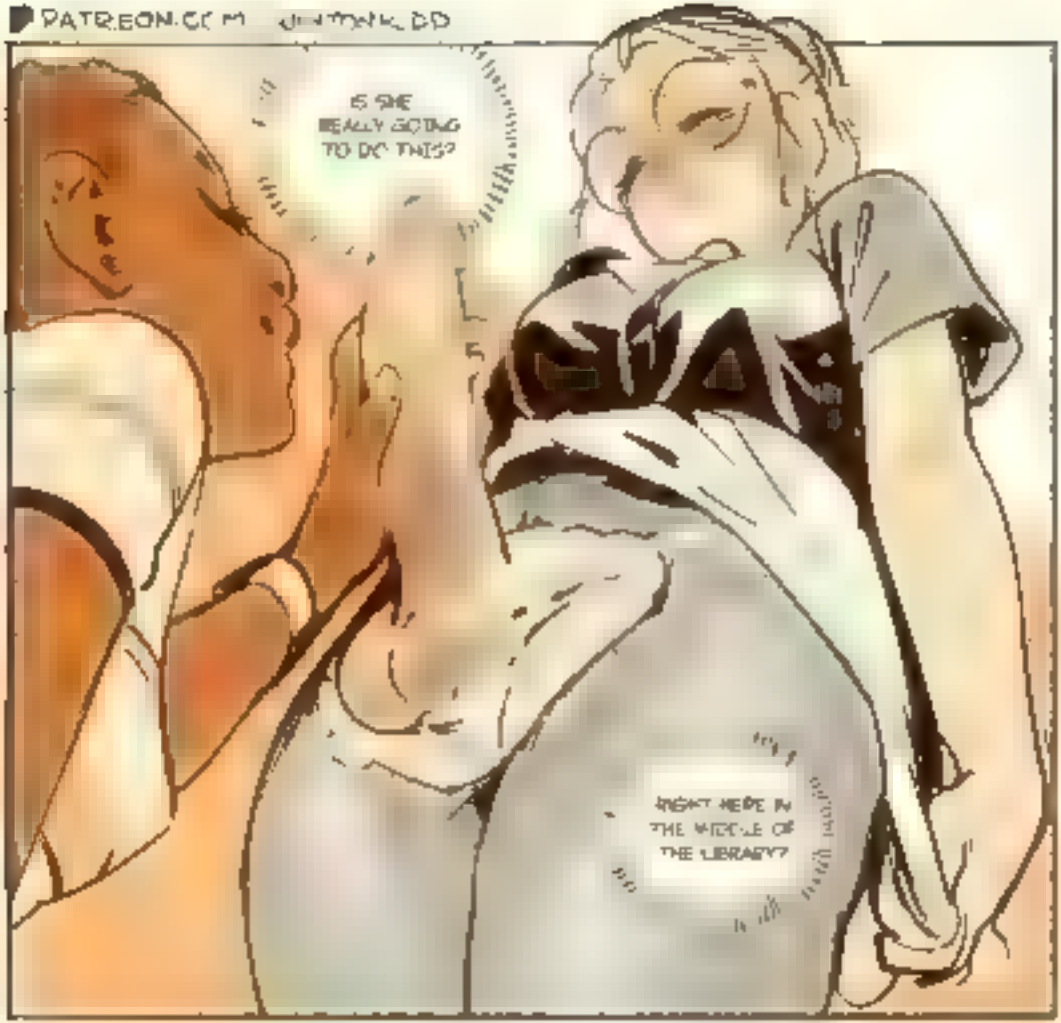
PATREON.COM
IS SHE REALLY GOING TO DO THIS?
RIGHT HERE IN THE MIDDLE OF THE LIBRARY?

dnaitlarti.

Kozilek, Butcher of Truth

10

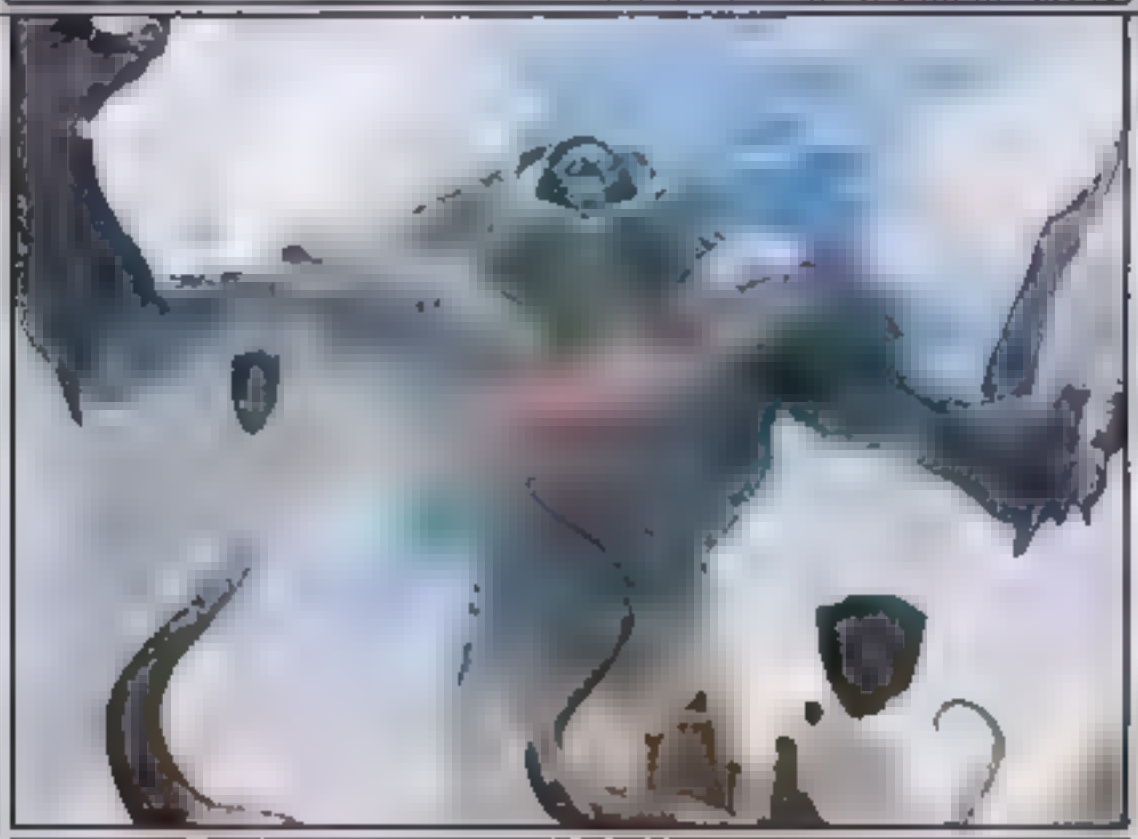

Legendary Creature — Eldrazi

When you cast this spell, draw four cards.

Annihilator 4 *(Whenever this creature attacks, defending player sacrifices four permanents.)*

When Kozilek, Butcher of Truth is put into a graveyard from anywhere, its owner shuffles their graveyard into their library.

12/12

002/331 M
2X2 • EN
™ & © 2022 Wizards of the Coast

A small inn where brave adventurers sleep and tell fantastic tales of dungeons and danger

WHA- ? DID WE JUST BOUNCE AGAIN?

GUYS! I THINK WE'VE ENTERED A MAGICAL WORLD OF HIGH FANTASY AND EXCITEMENT

OR, AM I JUST HAVING ANOTHER GAME OF THRONES INSPIRED WET DREAM?

THAT OR WE'VE BEEN SHANGHAI'D BY ROGUE COSPLAY ENTHUSIASTS

NO BOY AND'S GOING ADORKABLE AGAIN

EITHER WAY I SERIOUSLY THINK I'M HAVING A

HOORAY IF SHE PASSES OUT, YOU'RE CARRYING HER THIS TIME

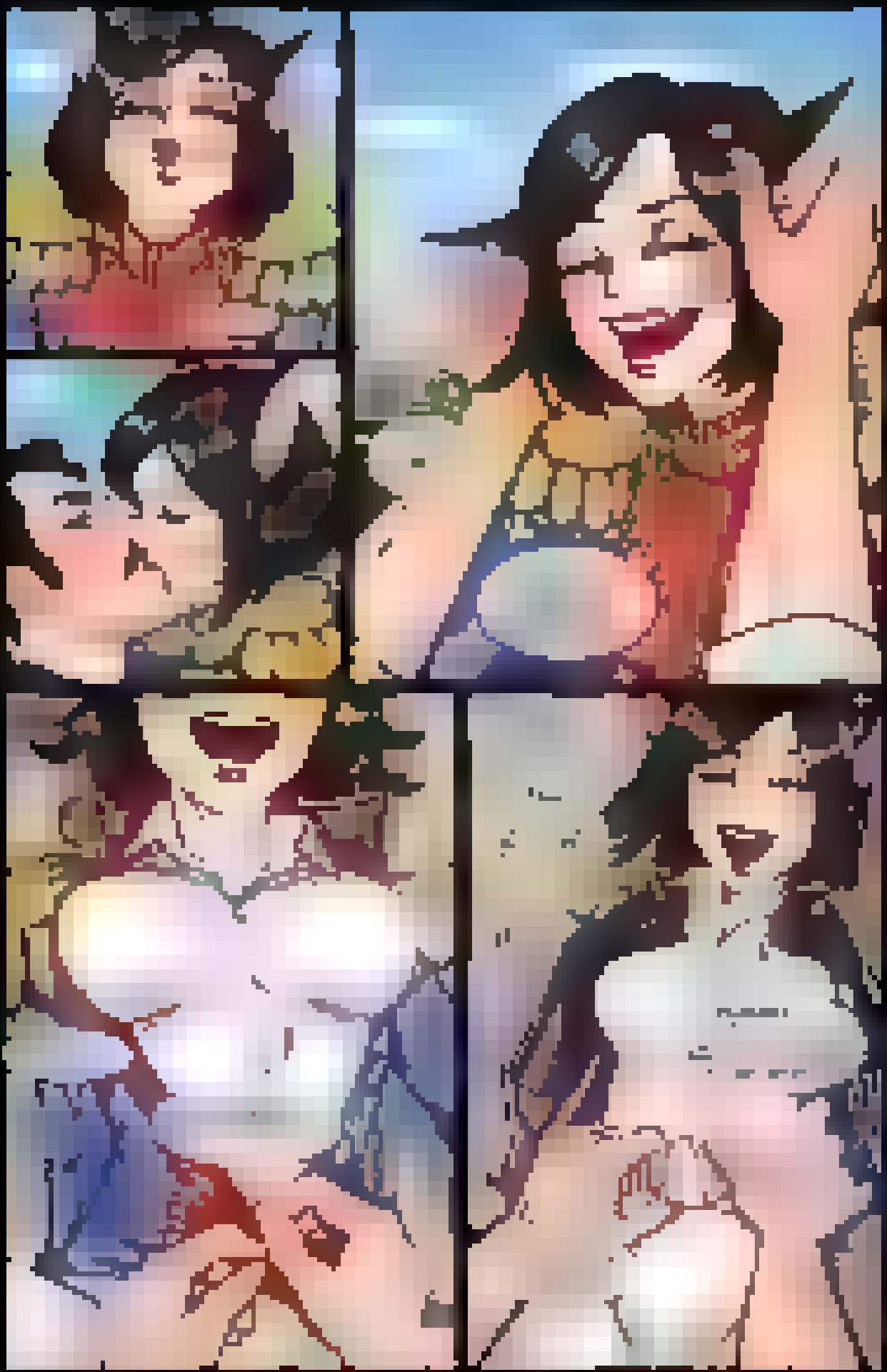

18+

INTERNAL AFFAIRS

a 28-page ZENLESS ZONE ZERO doujin

SETH LOWELL

JANE DOE

OFFICER TOMIYA

created by CALAMARI CAKES

SUBSCRIBESTAR.ADULT/CALAMARICAKES

PIRATA

Aesthetice-Mem

Dracogenesis

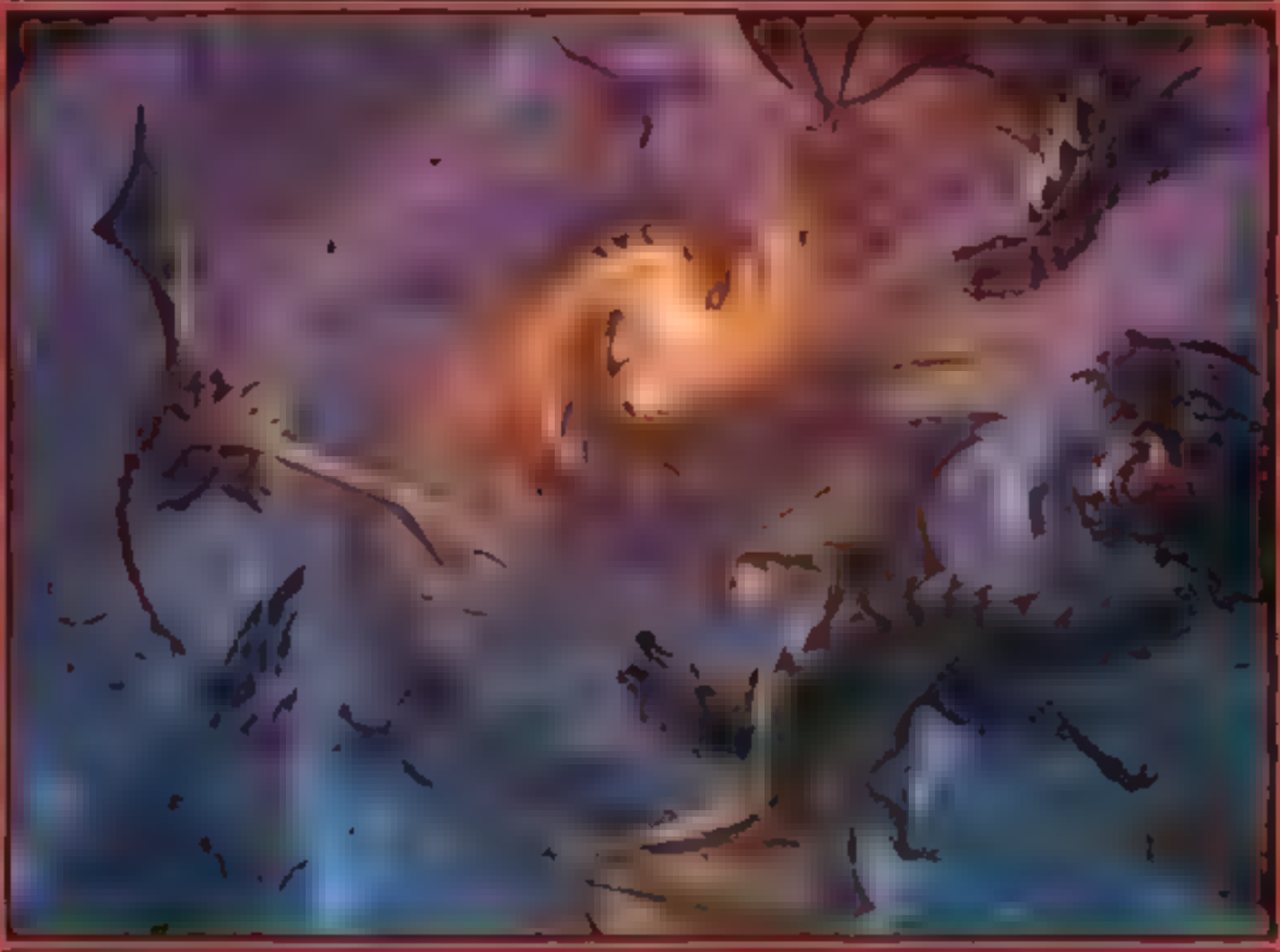

Enchantment

You may cast Dragon spells without paying their mana costs.

"Let the dragonstorms rage. Let what seeks sustenance feed. Let Tarkir be what it was always meant to be."
—Sarkhan

M 0105
TDM • EN
Kai Carpenter
™ & © 2025 Wizards of the Coast

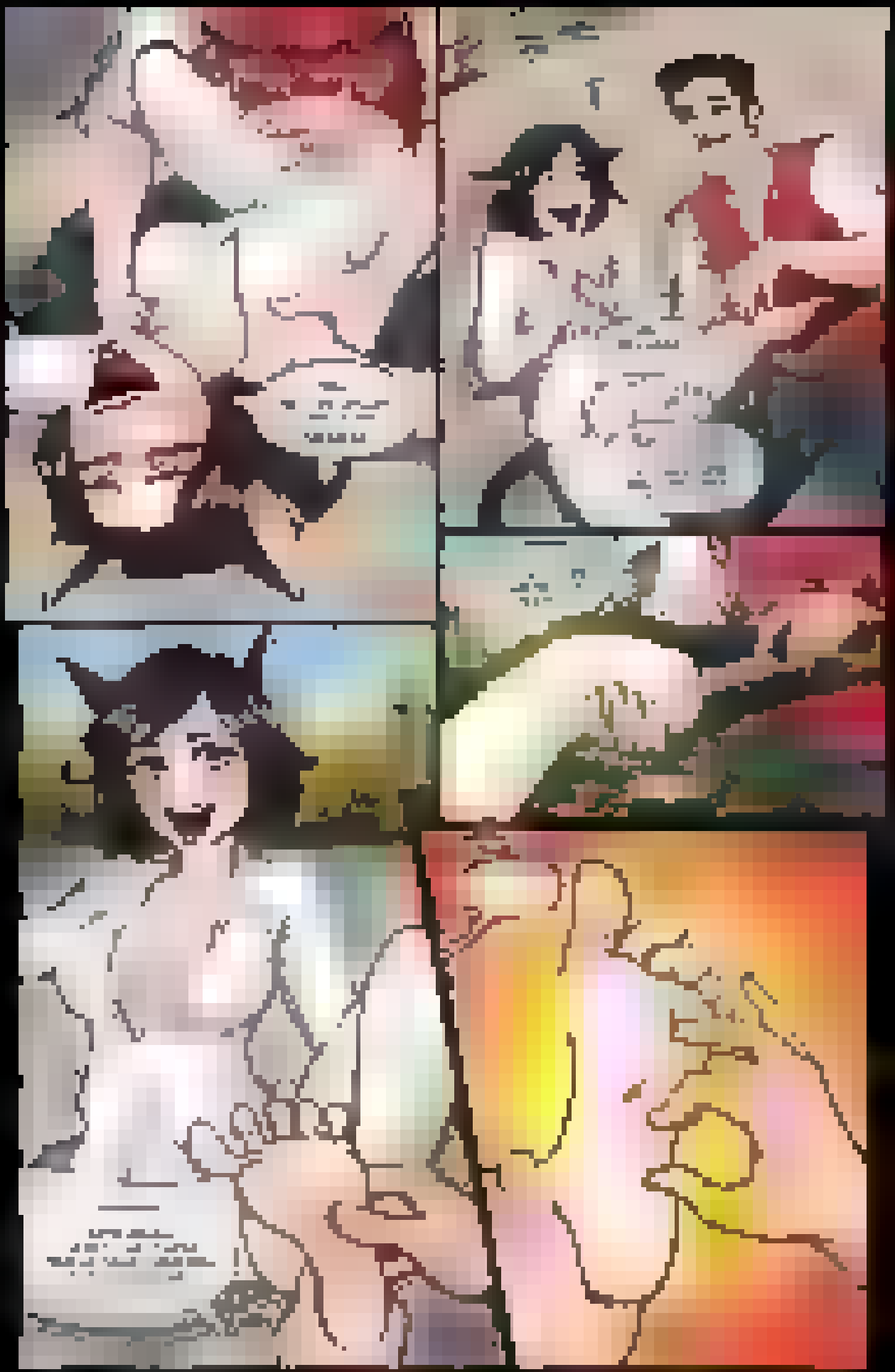

SPEAKING OF KEEPING AN EYE...

I DON'T HAVE TO PEEP FROM AFAR ANYMORE

NOW I CAN TAKE A "CLOSER LOOK"

THE WARMTH

THE SOFTNESS

THESE TITTS ARE INCREDIBLE!!

THIS IS GETTING ME TURNED ON

Rub Rub

I THINK I'M READY TO PUT THIS BODY TO WORK

©SUGOI HERO

P1

P1

©rododea 95

CORVUS

LABS

How do you feel about bed head?

FIVE DPS instalocks yet you can't hit the broadside of a barn

Your FAT ASSES should be playing support instead like the HEALSLUT you are

8 15 4

4 11 5

2 9 0

5 12 2

6 10 3

B4D4SS

Mardu Siegebreaker

1

Creature — Human Warrior

Deathtouch, haste

When this creature enters, exile up to one other target creature you control until this creature leaves the battlefield.

Whenever this creature attacks, for each opponent, create a tapped token that's a copy of the exiled card attacking that opponent. At the beginning of your end step, sacrifice those tokens.

4/4

R 0206
TDM • EN
Chris Seaman
™ & © 2025 Wizards of the Coast

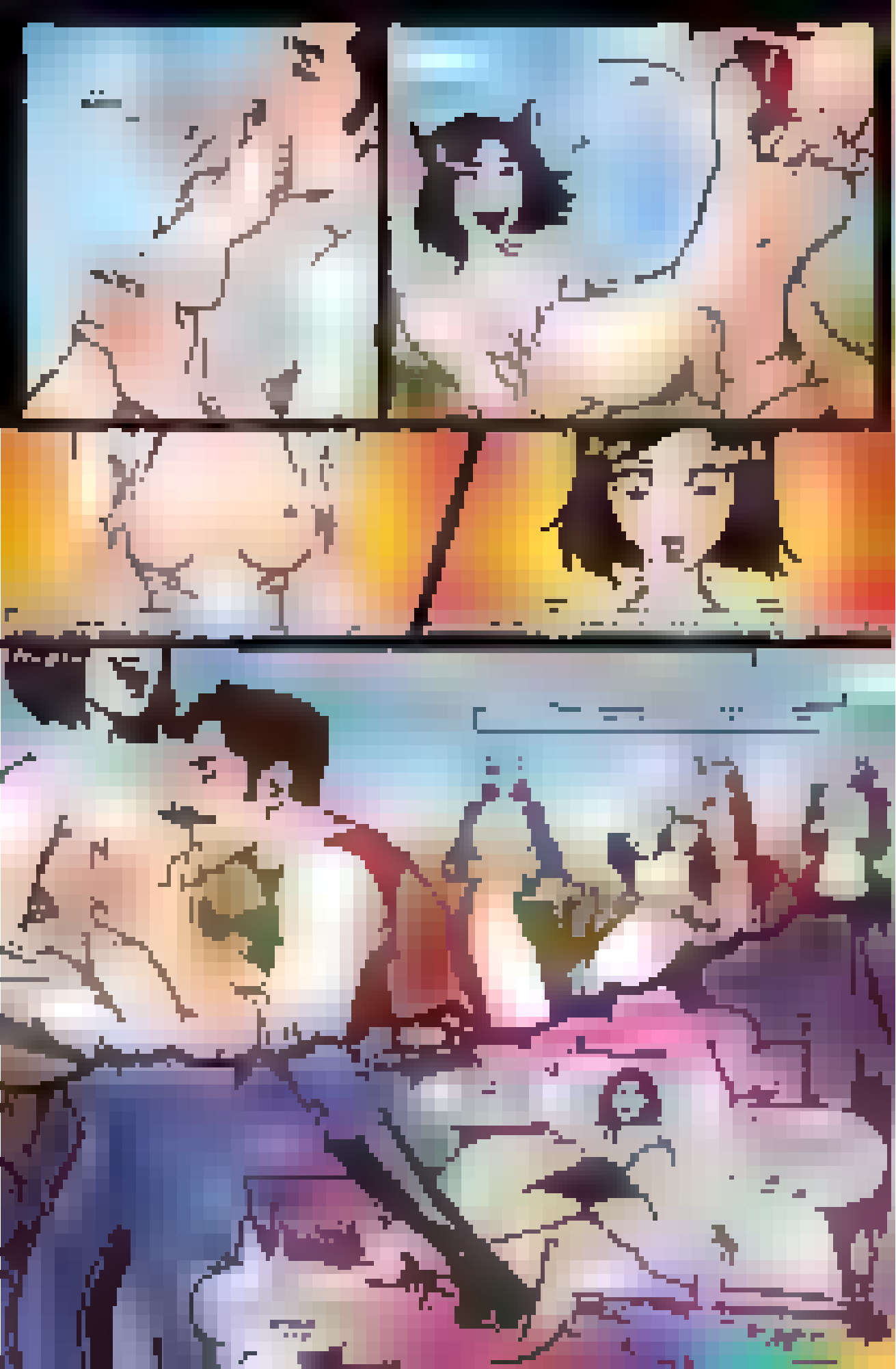

LOOK AT YOU EAGER PUPS READY TO POP~ THAT'S IT SWEETIE, GIVE IN.
SUBMIT TO MY ASS.
QUIT STRUGGLING AND KEEP THRUSTING YOUR CAGED CLIT BITCH! CONSIDER IT AN HONOR TO DROWN IN MY HOLY SCENT.
AHH ♥♥ I LOVE WATCHING YOUR LITTLE NUB FLAILING ABOUT LIKE A BITCH IN HEAT~

Headless Horseman

2 B

Summon Horseman

"... [T]he ghost rides forth to the scene of battle in nightly quest of his head ... he sometimes passes along the Hollow, like a midnight blast ..."
—Washington Irving, The Legend of Sleepy Hollow

Illus. © 1994 Quinton Hoover

2/2

patreon.com/TuneraWorld

CUT IT OUT! STOP THIS AND FIGHT ME!!! HAHAHA

I-I SWEAR I'M GONNA KIHILL YOU!! HAHAHAHA

OH, BUT I'VE ALREADY WON.

YOUR SHREDDED, MUSCULAR BODY IS NOW MINE TO DO WITH AS I PLEASE,

FOR AS LONG AS I DESIRE (FU FU

SIGH THIS GIRL IS SO DEAD..

GET THOSE DAMN THINGS OFF MY TOHOHOES!!!

..MAYBE I NEED TO TRY A DIFFERENT ANGLE?

..TCH, MY HAND IS CRAMPING UP.

HUFF

MMMM

KAI CARPENTER

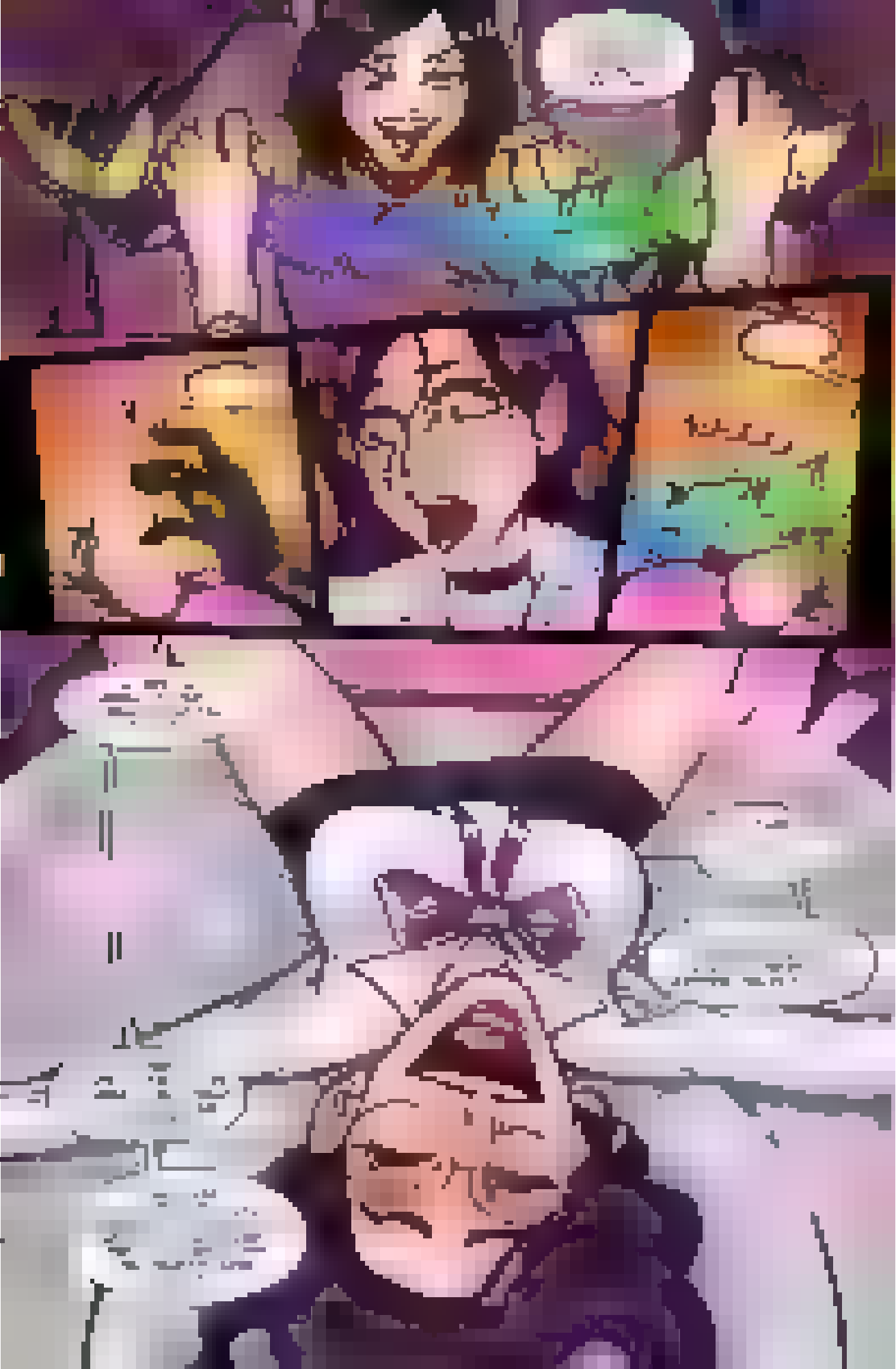

Drip

I'M GONNA KEEP HER FOR MYSELF!!

FORGET ABOUT KIDNAPING THE PRINCESS

SUGOI HERO

AND FOR MY LAST WISH,

I JUST WANNA STAY LIKE THIS FOREVER

KYO
PINK

@mirin-sauce.bsky.social

MAGIC THE GATHERING #ABCfanart by @rododea95

Alesha

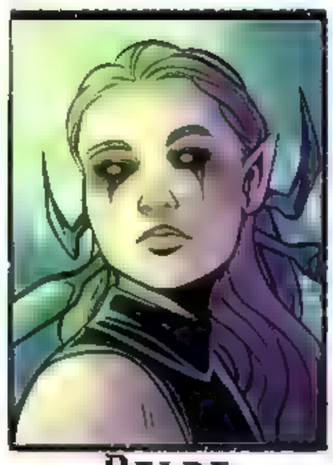
Belbe

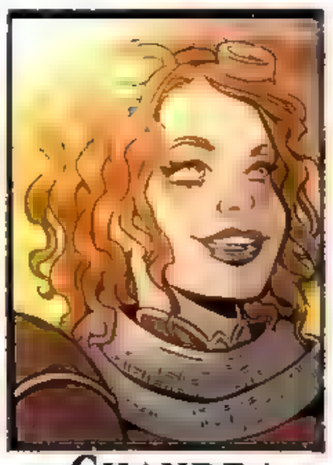
Chandra

Dina

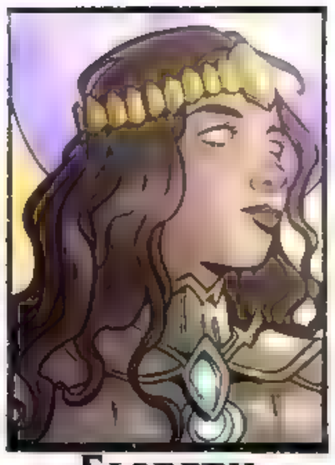
Elspeth

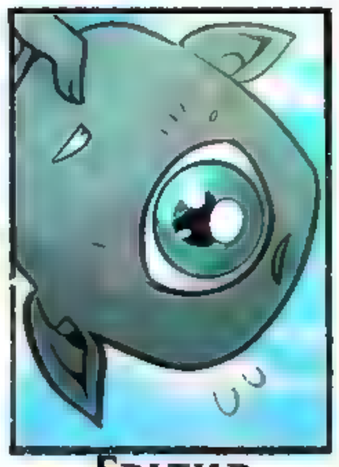
Fblthp

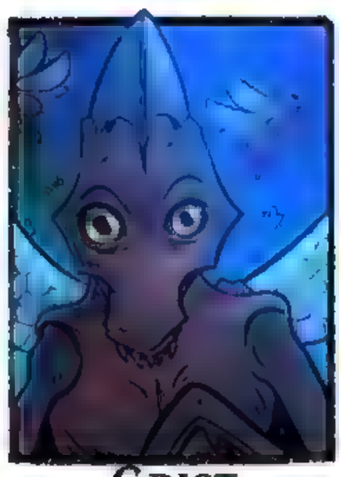
Grist

Helga

Ixhel

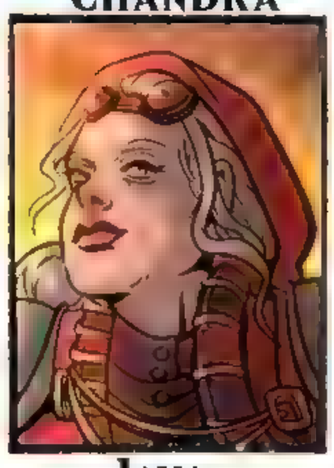
Jaya

Kellan

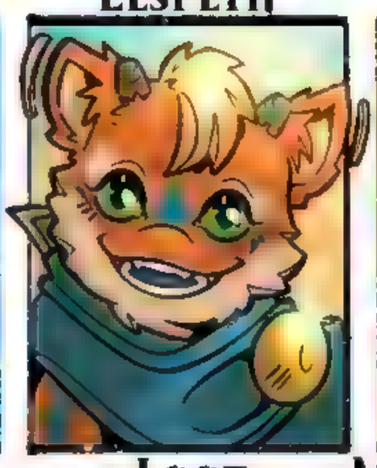
Loot

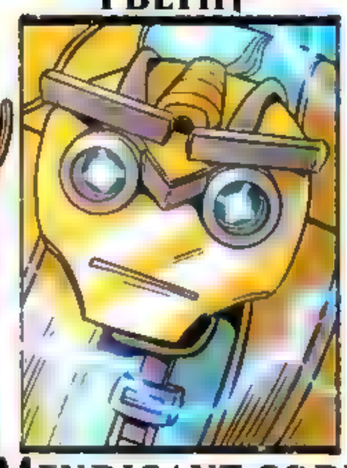
Mendicant core

Narset

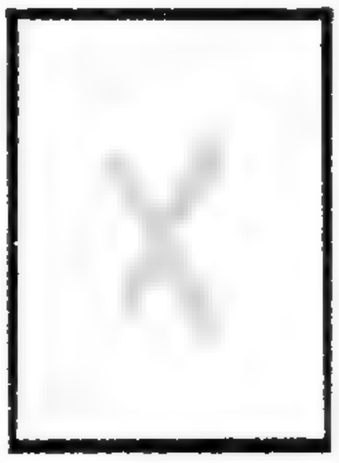

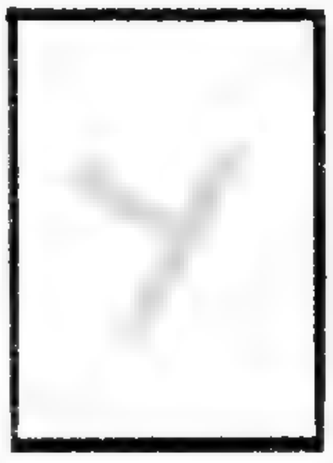

Template by @NOAHEISENMAN

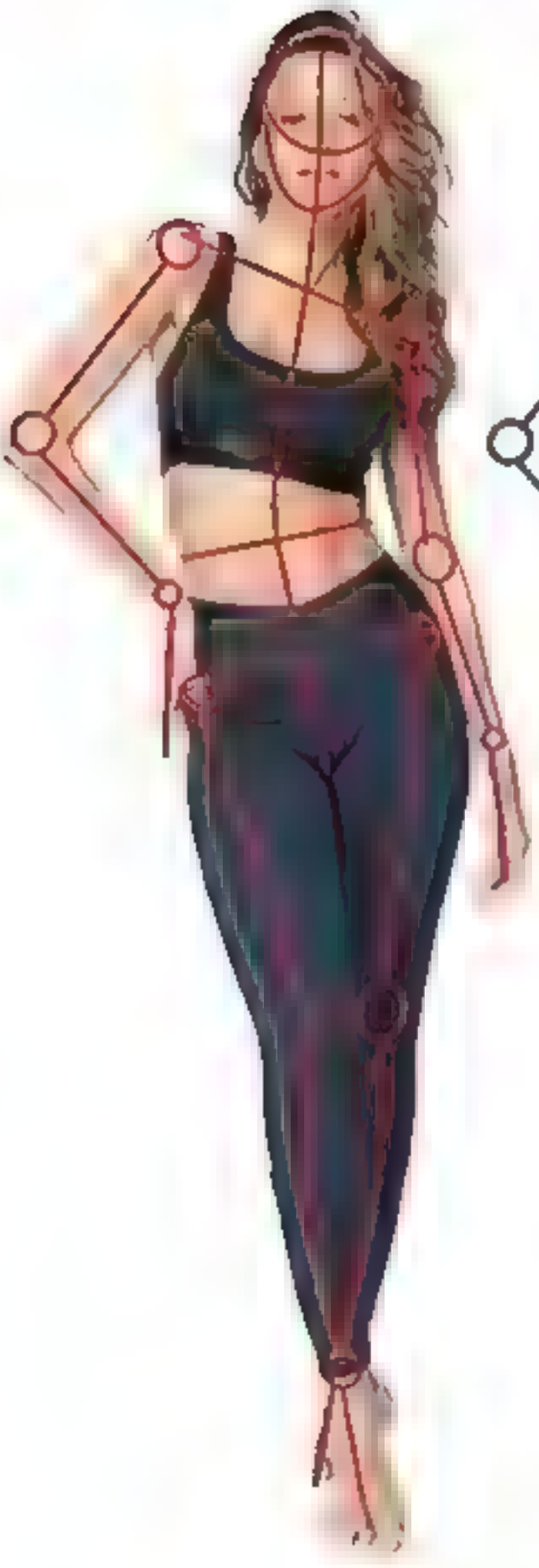

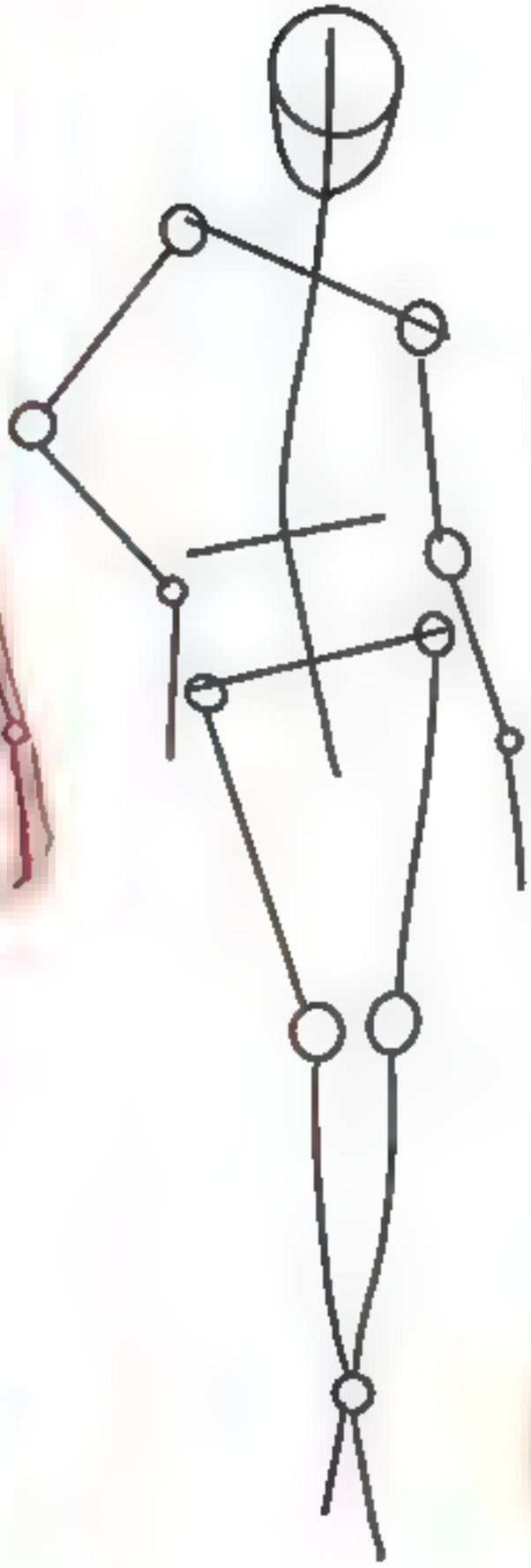

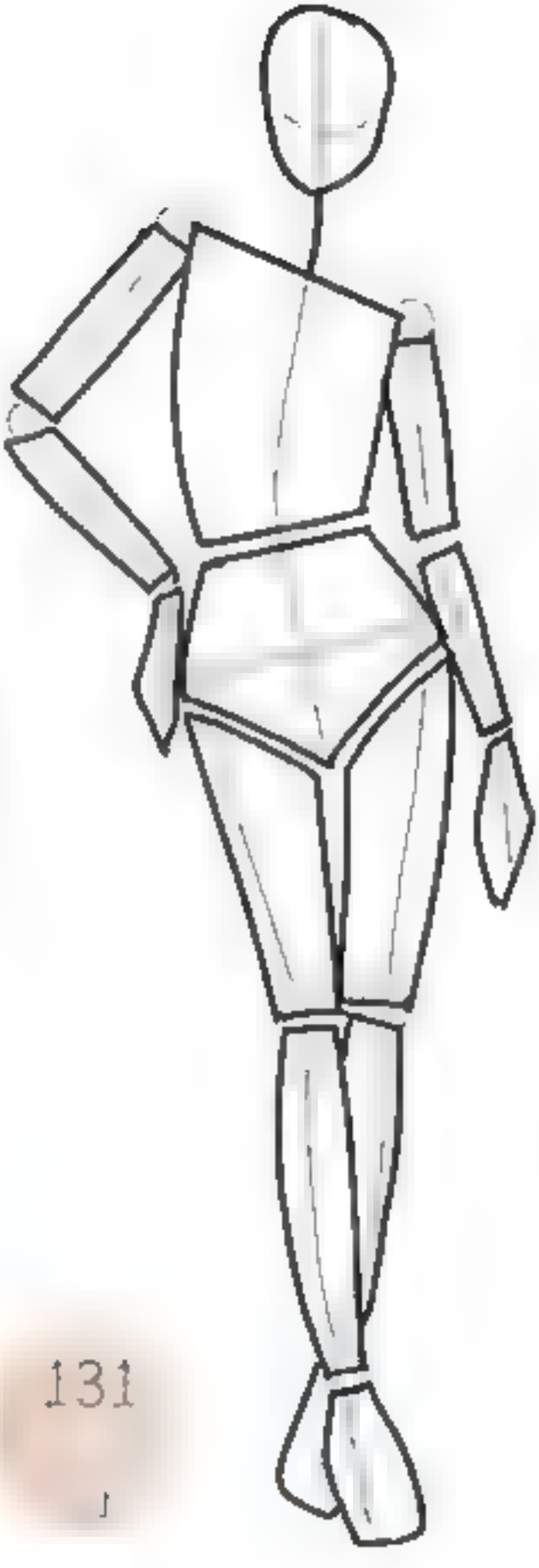

www.slippystuff.com

©2024 MARVEL | WIZARDS OF THE COAST | XABI GAZTELUA

©rododea 95

Gretchen Felker-Martin
@scumbelievable

Follow

"Content, content, content! A taco possesses content. A ship's manifest. An owner's manual for the operation of a microwave. Was Botticelli a content-creator? Did Joyce wreck himself in chasing English to its limits "for the vine"? My God, man; have a little self-respect."

6:07 PM · 12 Jan 22

0.7mm Pentel P207

Google persimmon benefits

Nutrient Powerhouse:

- **Vitamins:** Persimmons are rich in vitamins A and C, which are crucial for immune

Show more

Persimmon fruit: Nutrition, health benefits, and more

Apr 29, 2021 — May benefit vision Japanese p...

Persimmons are sweet, versatile fruits full of vitamins, minerals, fiber, and beneficial plant compounds. What's more, they may **promote heart health, reduce inflammation, support healthy vision, and keep your digestive system healthy**. Plus, they are tasty and pair well with many foods.

Healthline
https://www.healthline.com › nutrition › persimmon-nu...

Top 7 Health and Nutrition Benefits of Persimmon - Healthline

About featured snippets • Feedback

People also ask

Type here to search

Esc FnLock F1 F2 F3 F4 F5 F6 F7 F8 F9 F10 F11 F12 Home End Insert

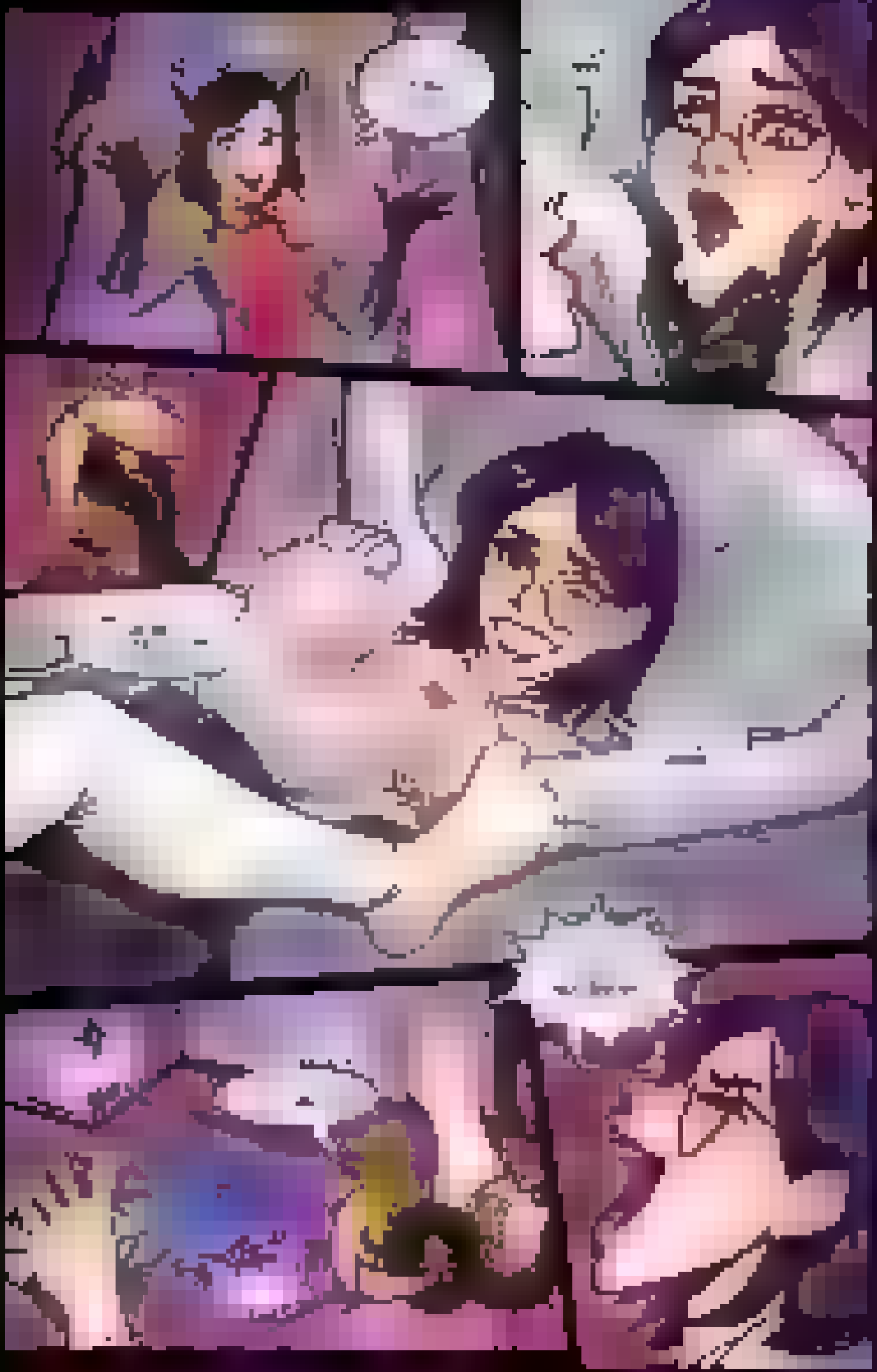

THAT WAS SOMETHING ELSE!

NGH❤ I COULD GET USED TO THIS

BUT I SURE BROKE A SWEAT AHH~❤

TIME TO COOL OFF

HEY! WHERE DO YOU THINK YOU'RE GOING?

Flap Flap

TUTORIALS BOOKS ARE NOW ON
Only 9 DAYS LEFT
SEARCH "HOW TO THINK WHEN YOU DRAW KICKSTARTER" 8

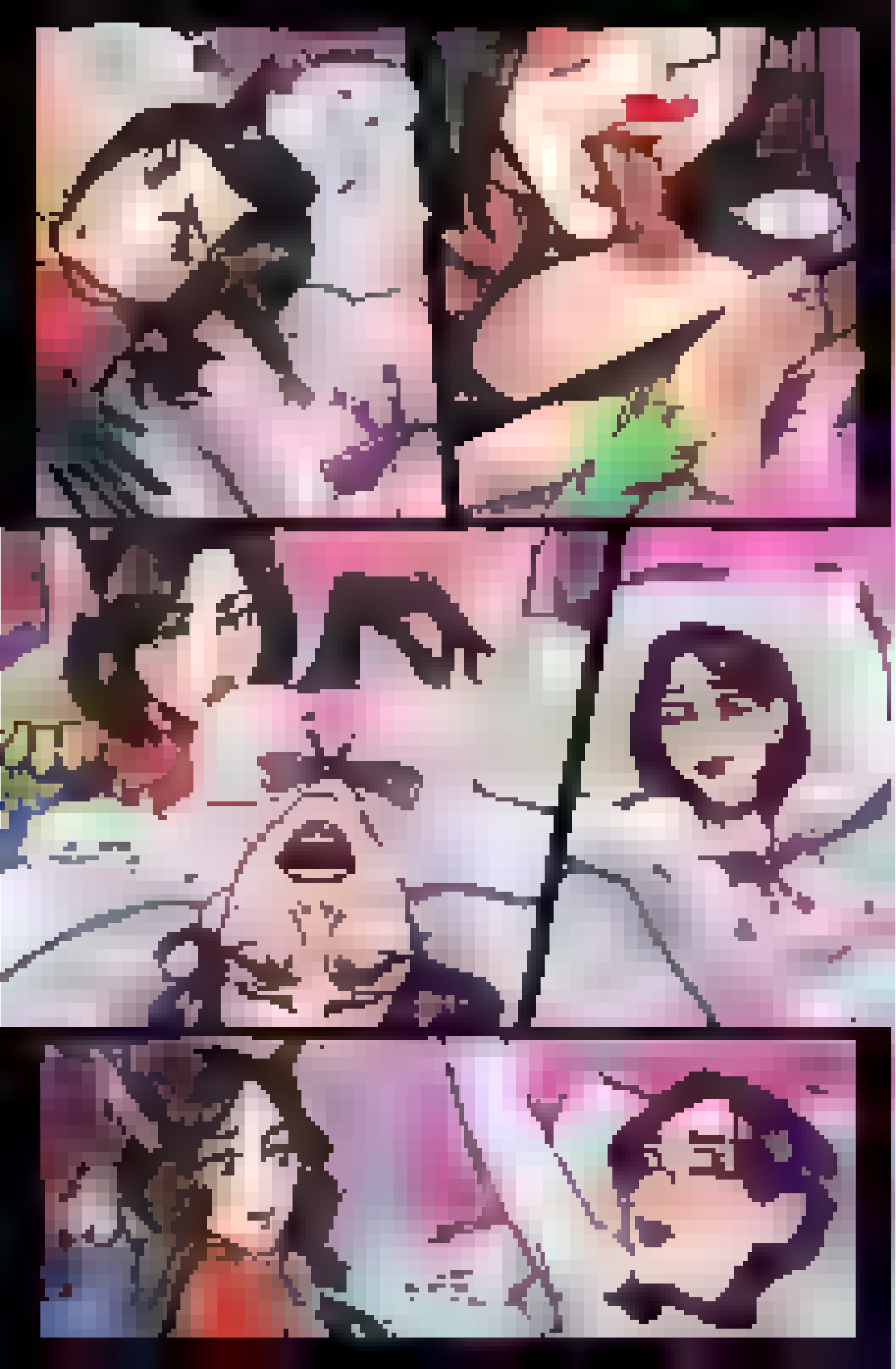

Temur Battlecrier

Creature — Orc Ranger

During your turn, spells you cast cost {1} less to cast for each creature you control with power 4 or greater.

When called to the land's defense, all come to protect their shared home. It's why many of the Temur use "family" and "herd" interchangeably.

4/3

R 0228
TDM • EN
Brent Hollowell
™ & © 2025 Wizards of the Coast

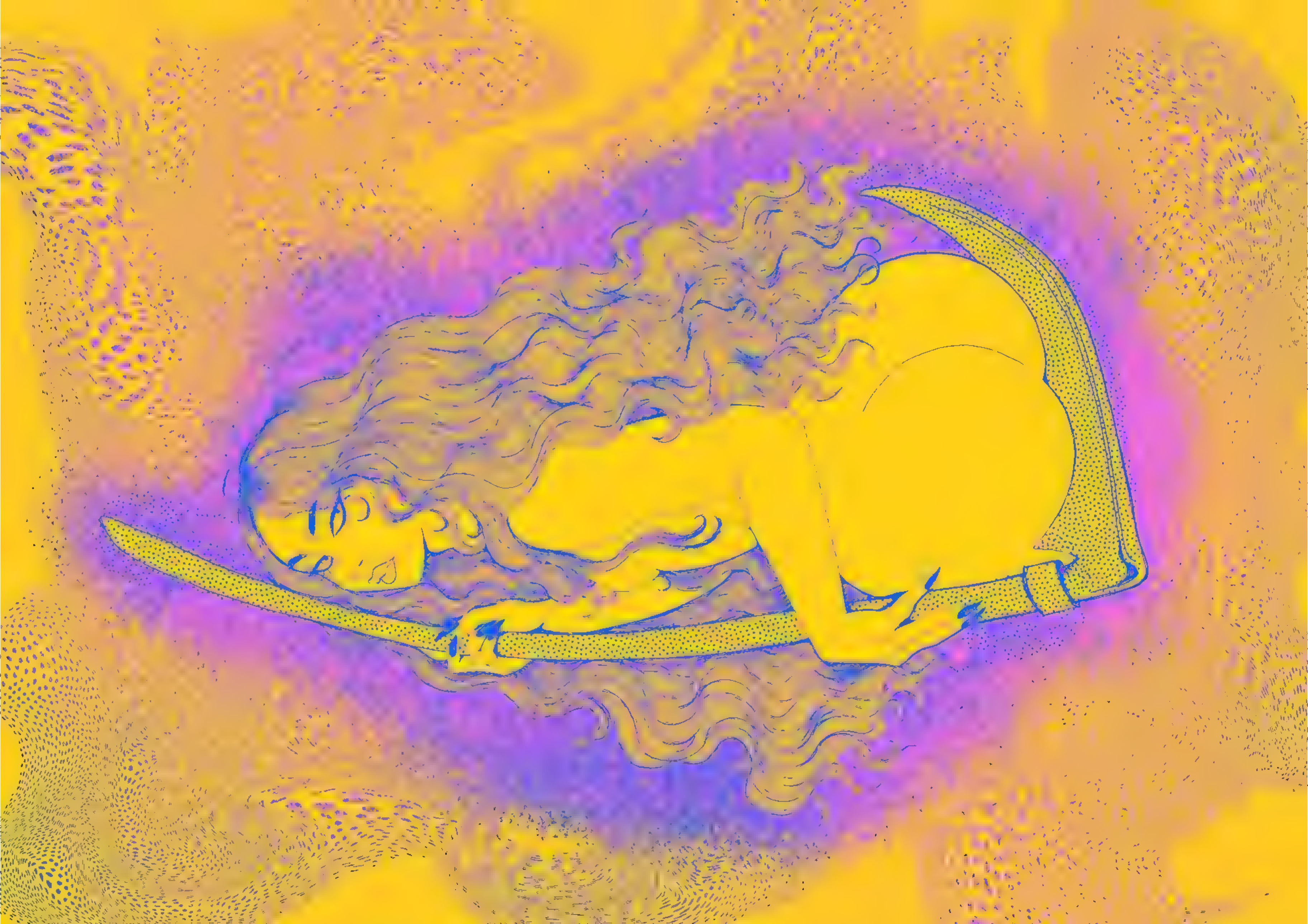

You are free to choose, but you are not free from the consequence of your choice.

DeamonDante © 2025 @DEAMON_DANTE

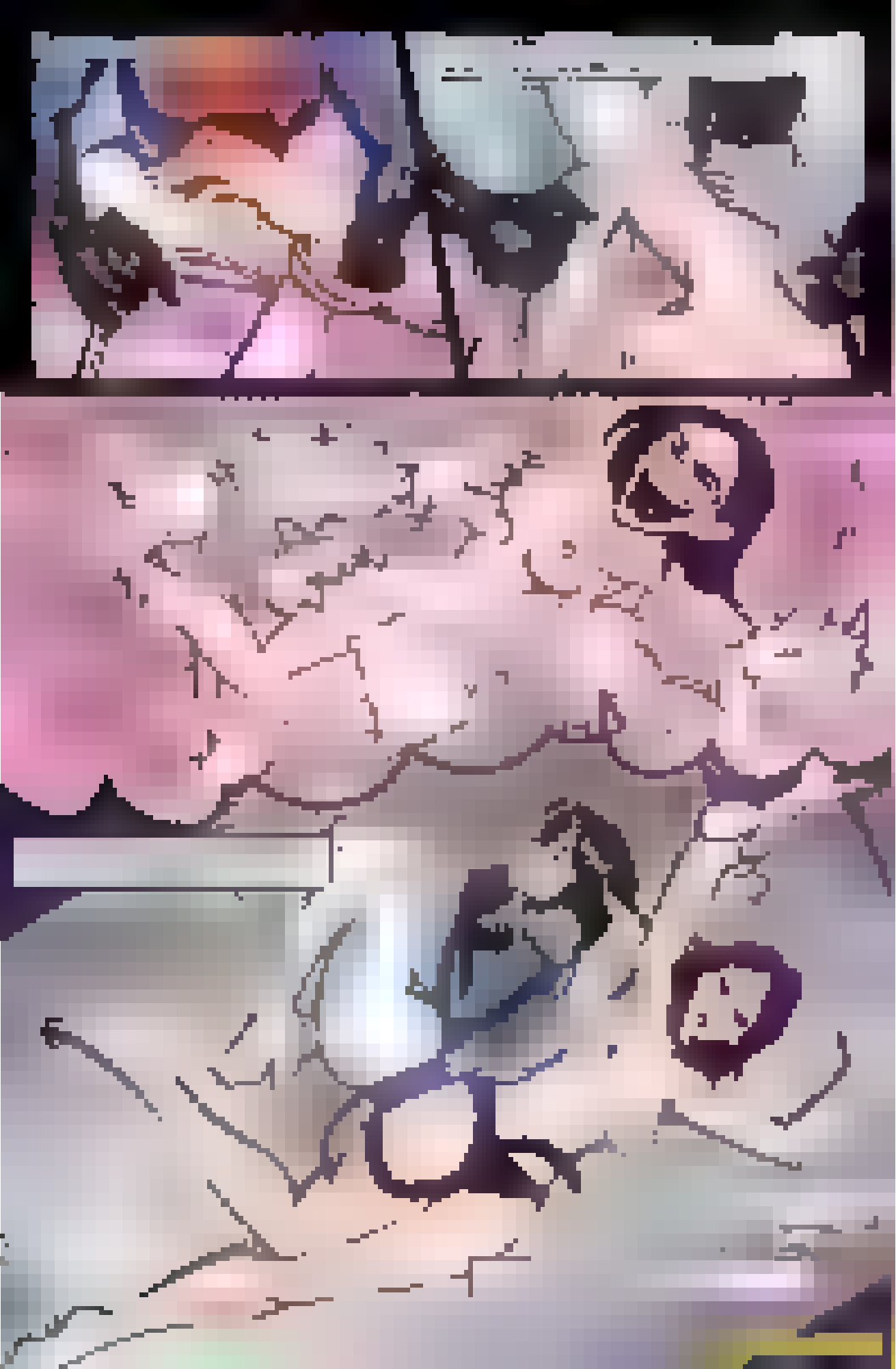

PREDATOR
WORLD
PREDATOR
PREDATOR
PREDATOR

D is for DEATH
dancing in the rain.

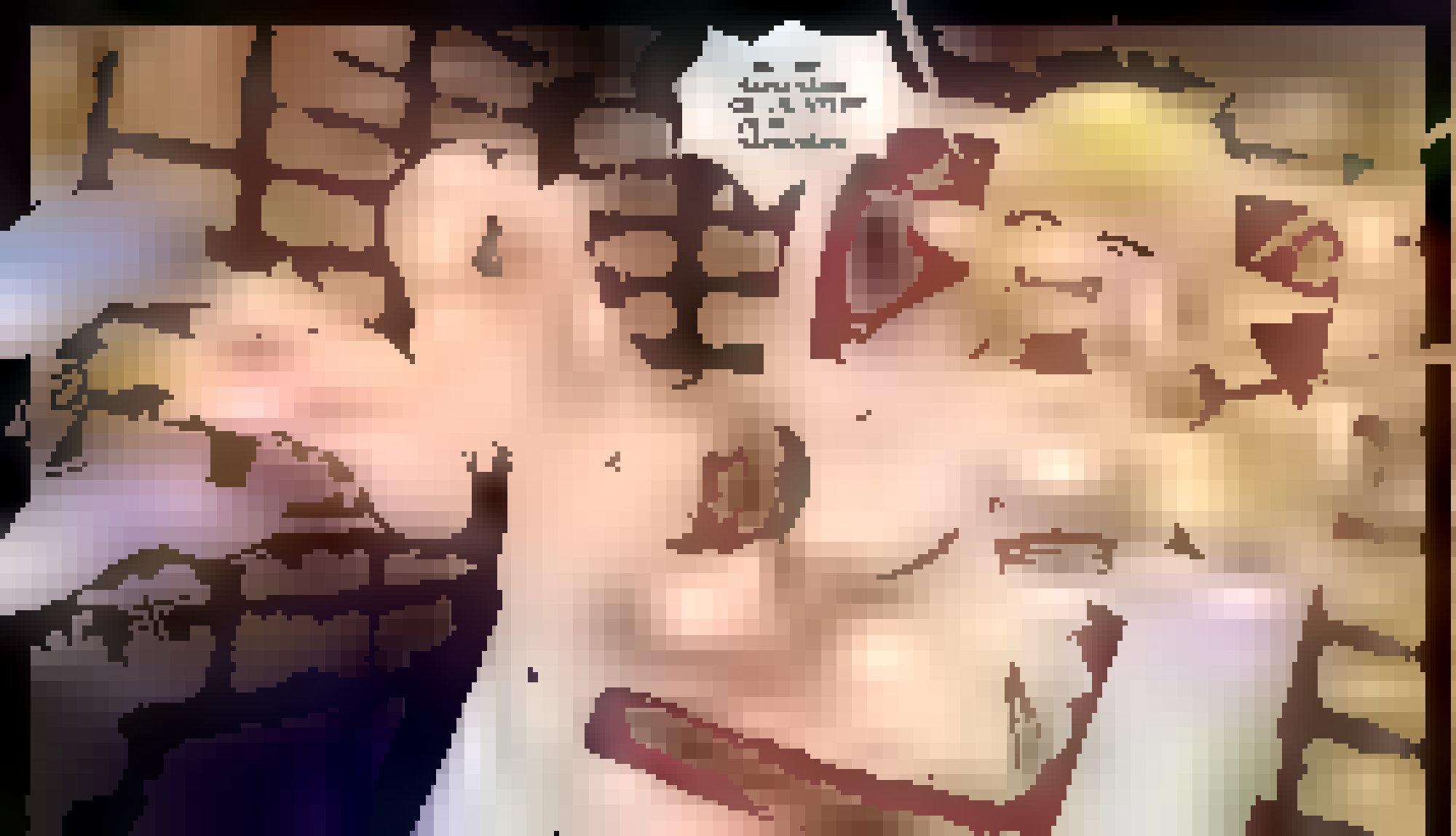

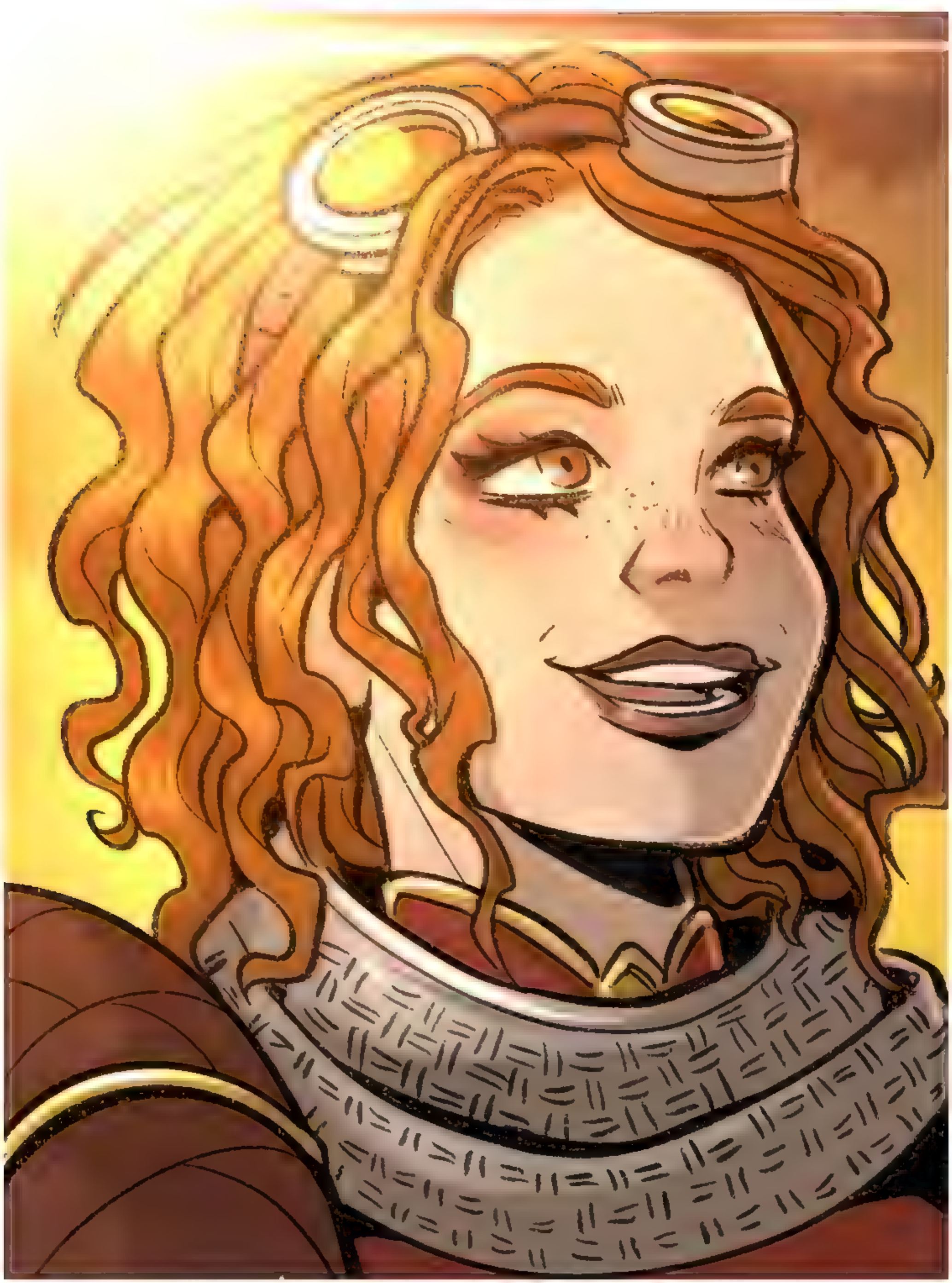

©rododea 95

give me six characters to make fanart of!

·GOJO·

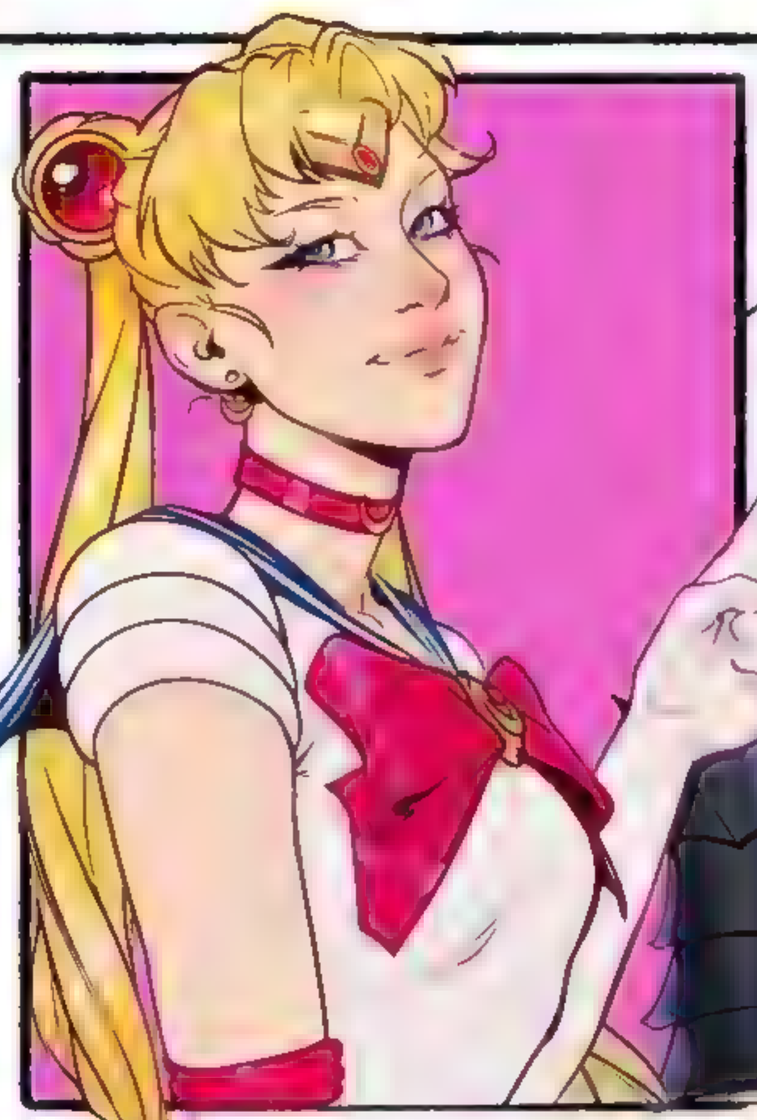

·SAILOR MOON·

·GATSU·

·ITACHI·

·JOLYNE·

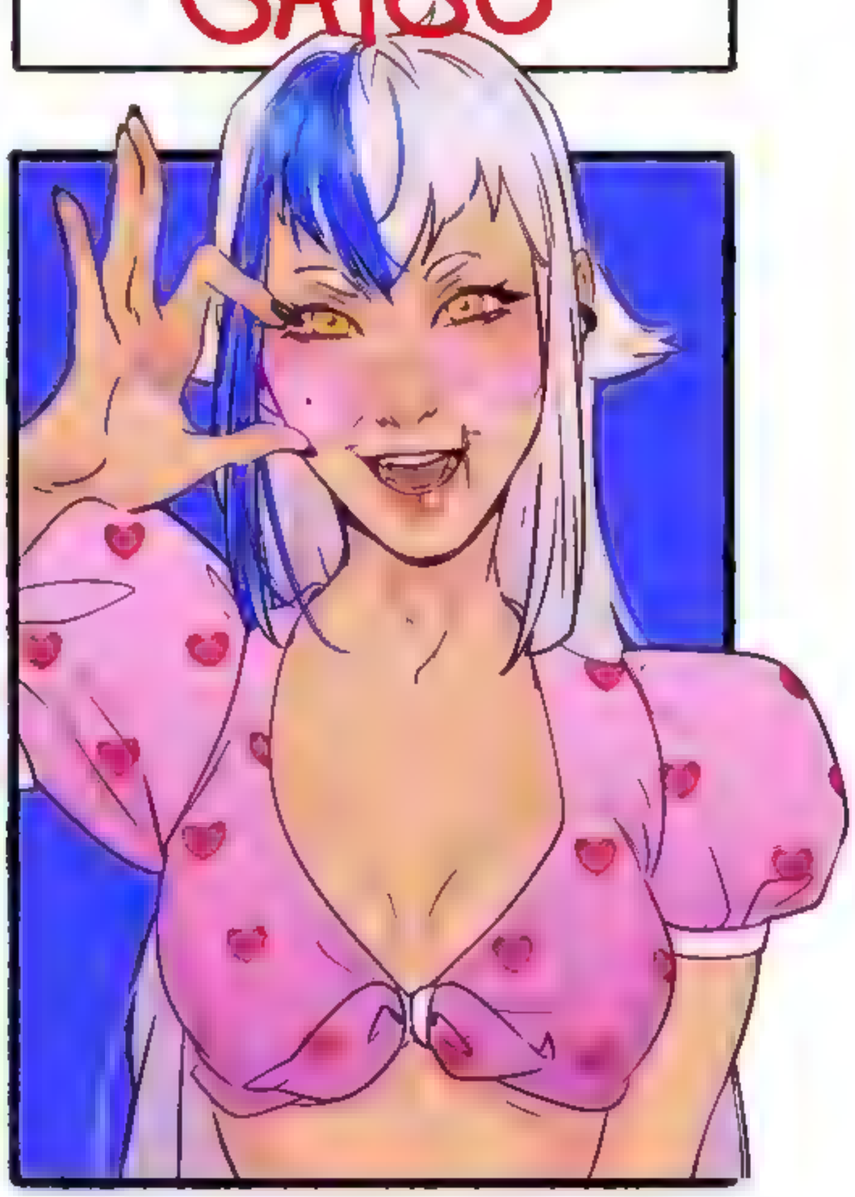

·NINE·

#SixFanarts

·Valentina·

BOOTY & BEAUTIES

YLVY

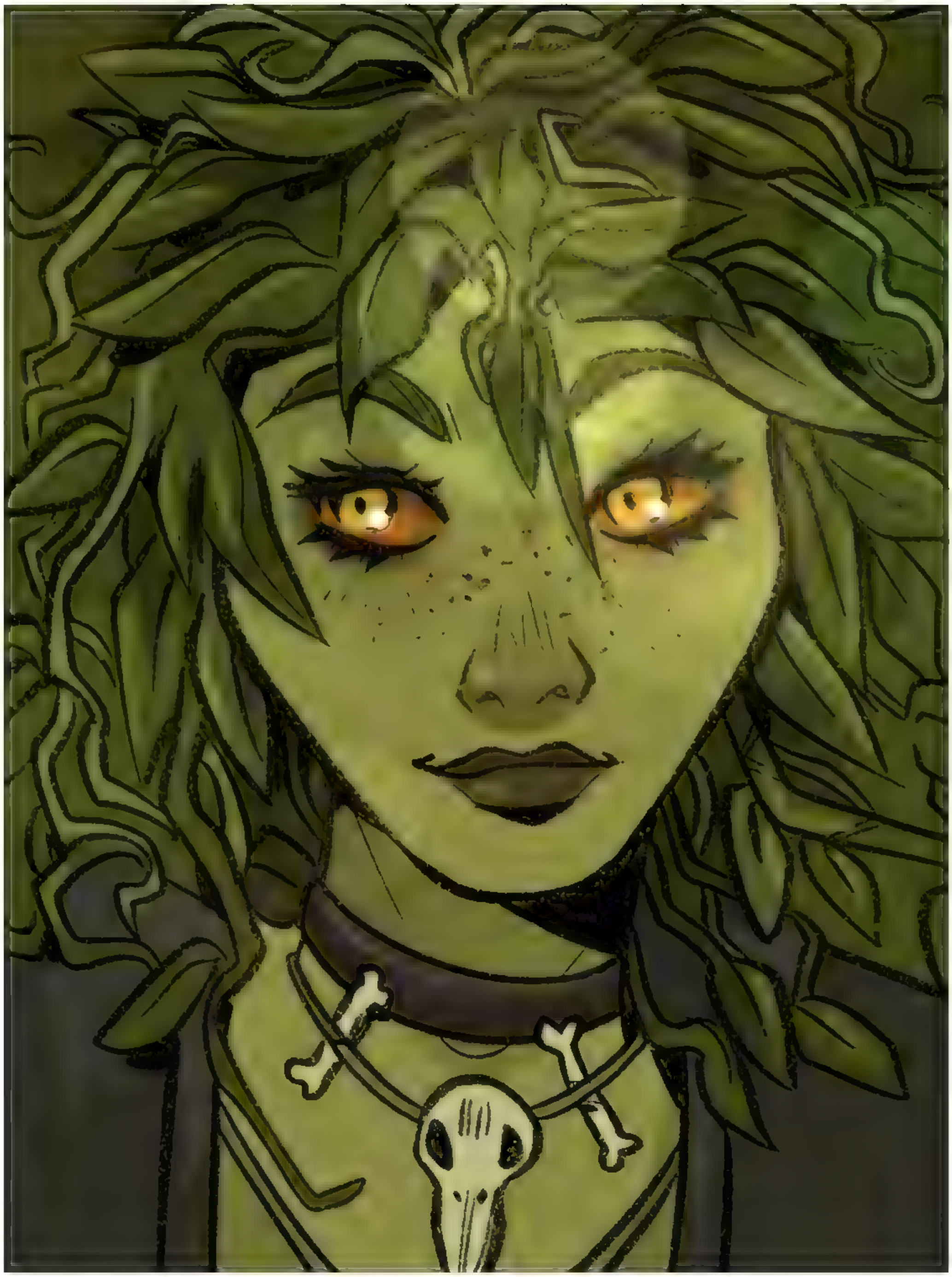

@rododea 95

Ratadrabik of Urborg

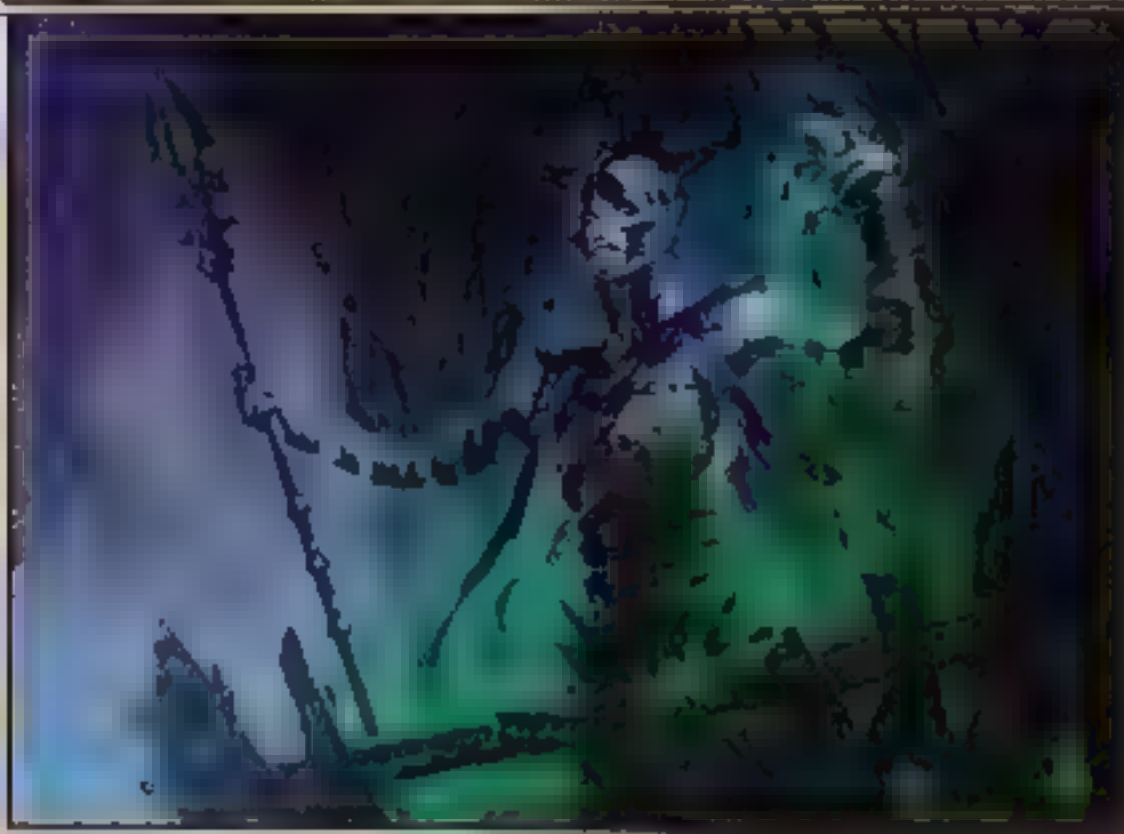

Legendary Creature — Zombie Wizard

Vigilance, ward 2

Other Zombies you control have vigilance.

Whenever another legendary creature you control dies, create a token that's a copy of that creature, except it's not legendary and it's a 2 2 black Zombie in addition to its other colors and types.

3/3

213/281 R
DMU • EN
Anna Pavleeva
™ & © 2022 Wizards of the Coast

WOLFSKULLJACK
2024

WEEKLYMTG

JARRIN DRAGONSTORM

Regular

Borderless Clan Cards

Draconic Cards

AA EEEK

OH MY GAHAAD STAHAAAAP YOU DAMN LOOON

AHA

HEHAHAHA

I TOLD YOU, RED! THAT "BRAT GIRL" AND "SUPER DORK" WERE "SUPER TICKLISH"! HE HE HE

HEHE

HAHAHA

HEHAHAHA

YOUHOHO WILL PAY FOR THHHHHIS!!!

ALRIGHT, HARLS YOU WON THE BET SO, NOW THAT OUR UNDESIRABLE GUESTS ARE HAVING FUN LET'S GO "SHOPPING"

AND DON'T TRY TO ESCAPE "SUPES" I USED KRYPTONITE TO GROW MY BABIES HE HE

PATREON Pinup #03

10/31/21

FeikyArt

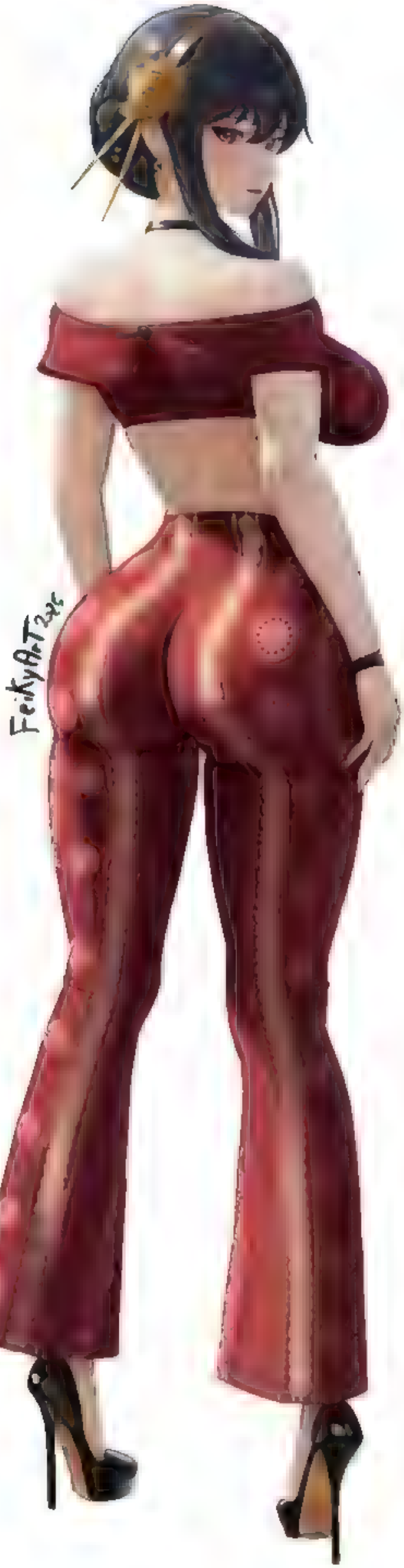

HNGF- AH!

AH- CAIT!

MMF

... FUCK. I CAN'T GET ENOUGH OF HER MOANING MY NAME

...I NEED TO HEAR HER MORE

AH...

HUFF

HMF-!
CAIT- I ALREADY-!

OH... GOD- ♥

AH- F-FUCK! CAIT!!

HMF ♥

PATREON | sloomyart

come to Mommy ♡

PATREON.COM/WINTONKIDD

WINTON KIDD

SHIMMY

KYO
PINK
2025

patreon.com/esfi

MAGIC THE GATHERING #ABCfanart by @rododea95

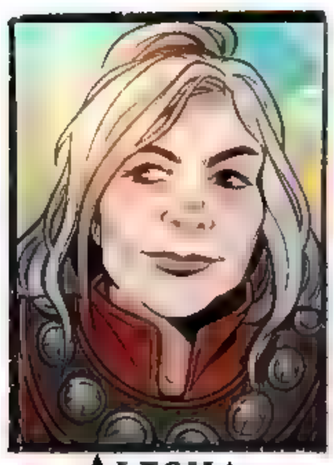
Alesha

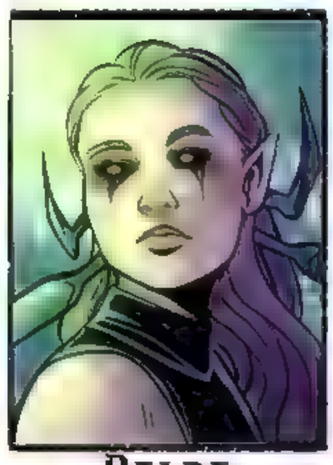
Belbe

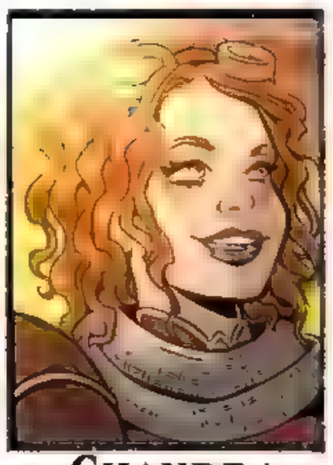
Chandra

Dina

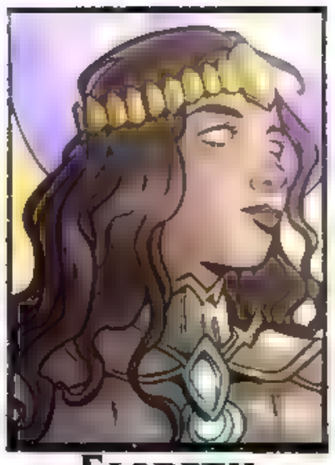
Elspeth

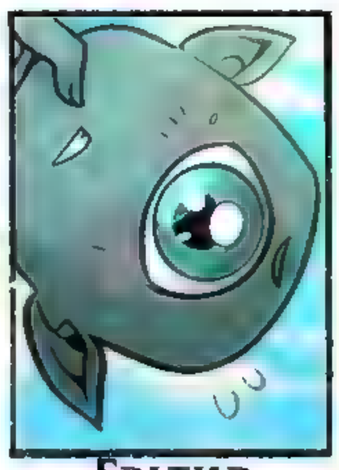
Fblthp

Grist

Helga

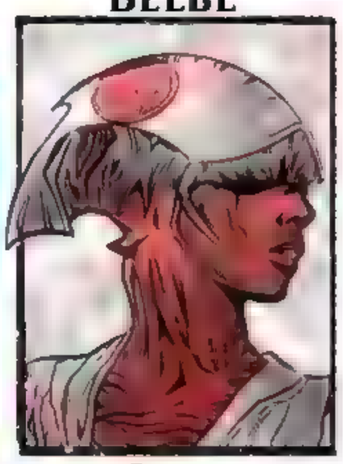
Ixhel

J

K

L

M

N

O

P

Q

R

S

T

U

V

W

X

Y

Z

Template by @NOAHEISENMAN

0700 to 1300 - Breeding
@TheCourfDucko

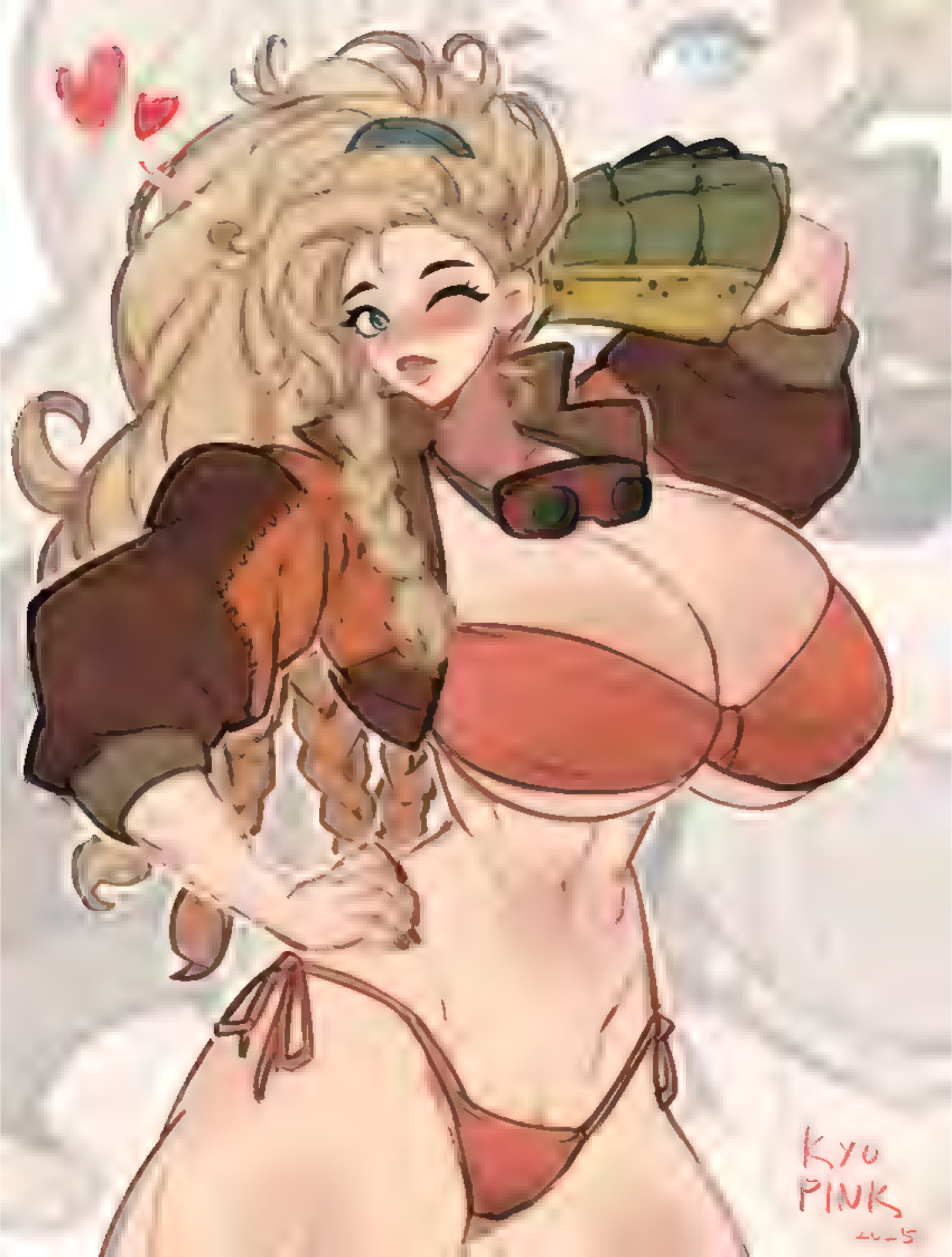
KYO
PINK

patreon.com/slippystuff

NAH, I'D WIN.

MAGIC
THE GATHERING

WARHAMMER 40,000

SPACE MARINE CONQUESTS

THE DEVASTATION OF BAAL

GUY HALEY

Grace Howard

?

Aesthetics-Meme

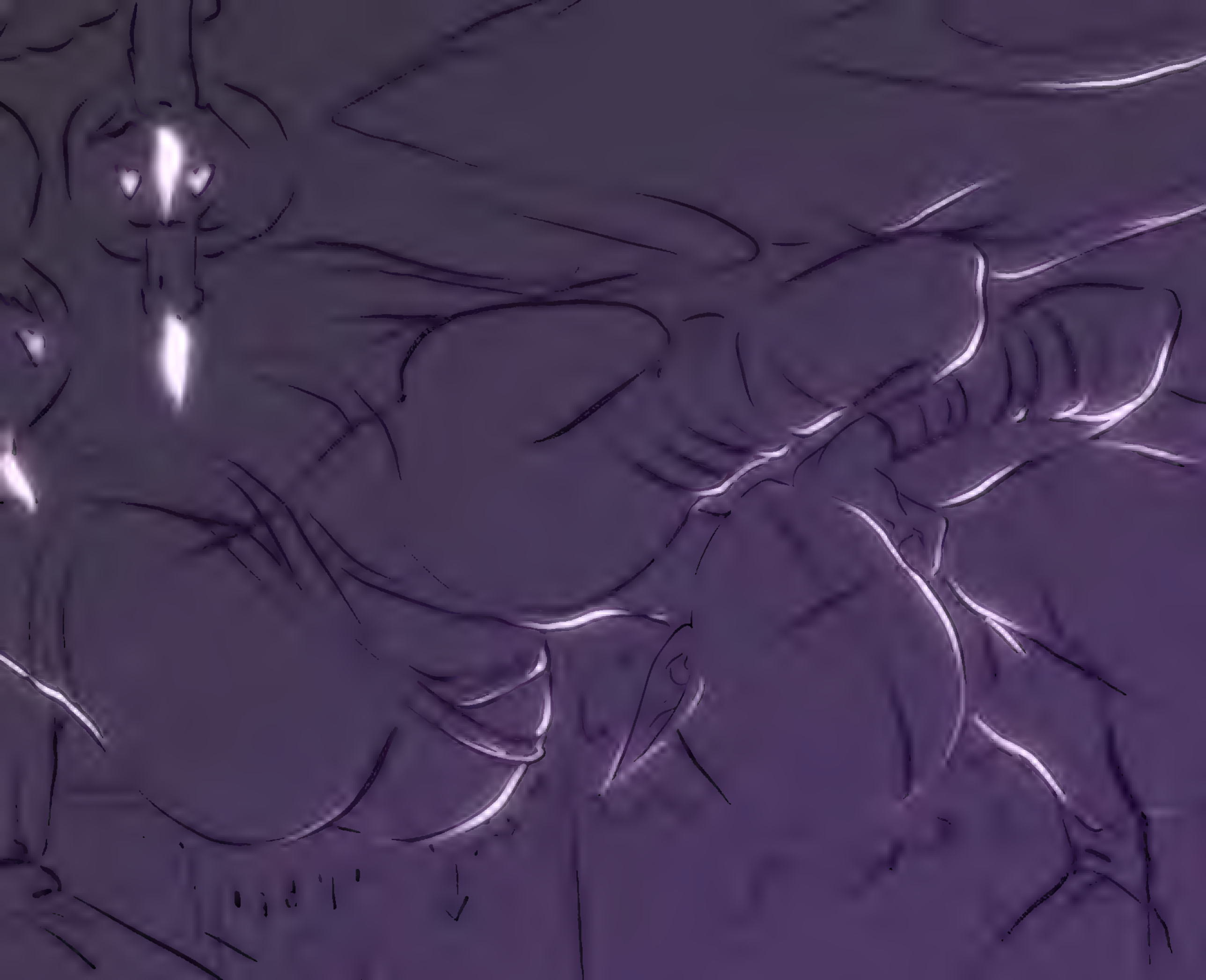

patreon.com/slippystuff

Winged Boots

1

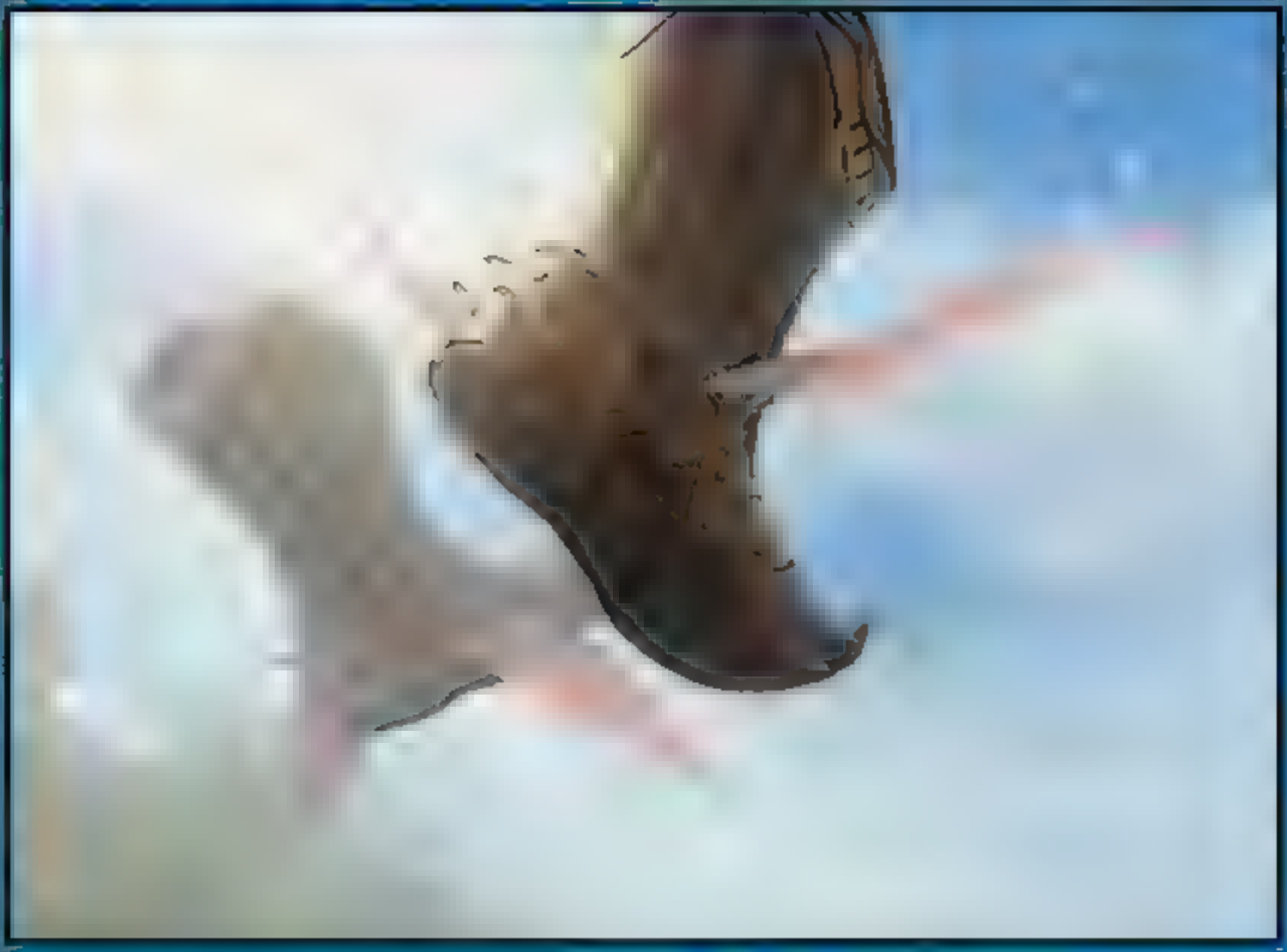

Artifact — Equipment

Equipped creature has flying and ward **4**. *(Whenever equipped creature becomes the target of a spell or ability an opponent controls, counter it unless that player pays* **4**.*)*

Equip **1**

Get carried away.

R 0124
OTC • EN Kim Sokol
™ & © 2024 Wizards of the Coast

DIEGO GISBERT
©2015 WIZARDS OF THE COAST LLC

https://dragonith.carrd.co

Dragonith

Sultana of Storms

Deilux Raizen

Also known as just 'Lux.'

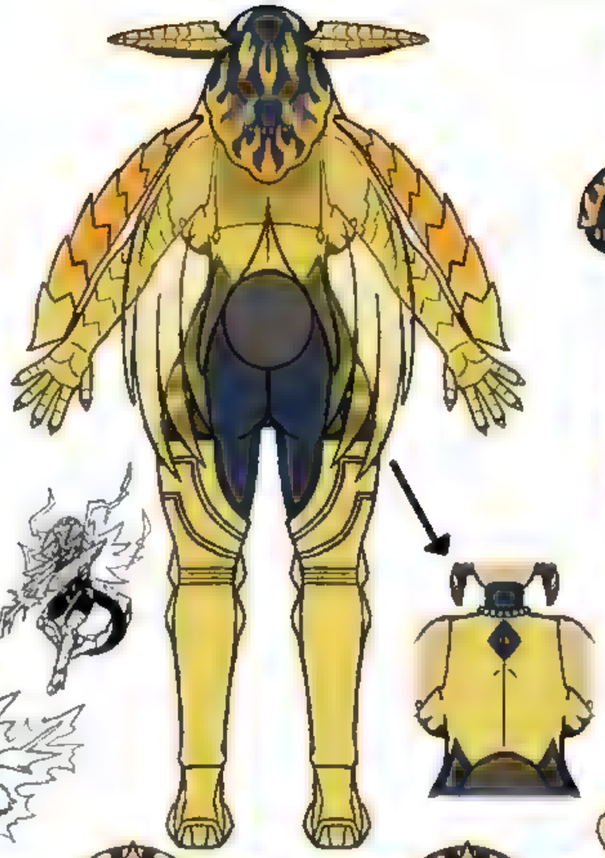

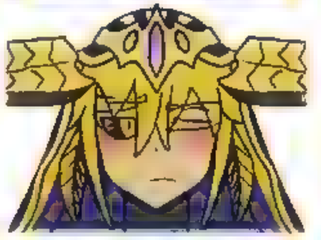

OH
OH.

FIVE DPS instalocks yet you can't hit the broadside of a barn

Your FAT ASSES should be playing support instead like the HEALSLUT you are

8 15 4

4 11 5

2 9 0

5 12 2

6 10 3

Celes, Rune Knight

Legendary Creature — Human Wizard Knight

When Celes enters, discard any number of cards, then draw that many cards plus one.

Whenever one or more other creatures you control enter, if one or more of them entered from a graveyard or was cast from a graveyard, put a +1/+1 counter on each creature you control

4/4

M 0220 FFVI
FIC ★ EN
Wizards of the Coast

SESART

PATREON.COM/FUNERALWIND
FUNERALWIND.DEVIANTART.COM
TWITTER.COM/FUNERALWIND

THESMUTTYROGUE

AH. THAT'S IT ♡
DON'T HOLD BACK, MY CHAMPION ♡
HNGH!
HAH AH!
AH
AH
HAH
AH
HAH
AH
NNGH!
HAH
AH
Fwo 2024 HORNYLILIES

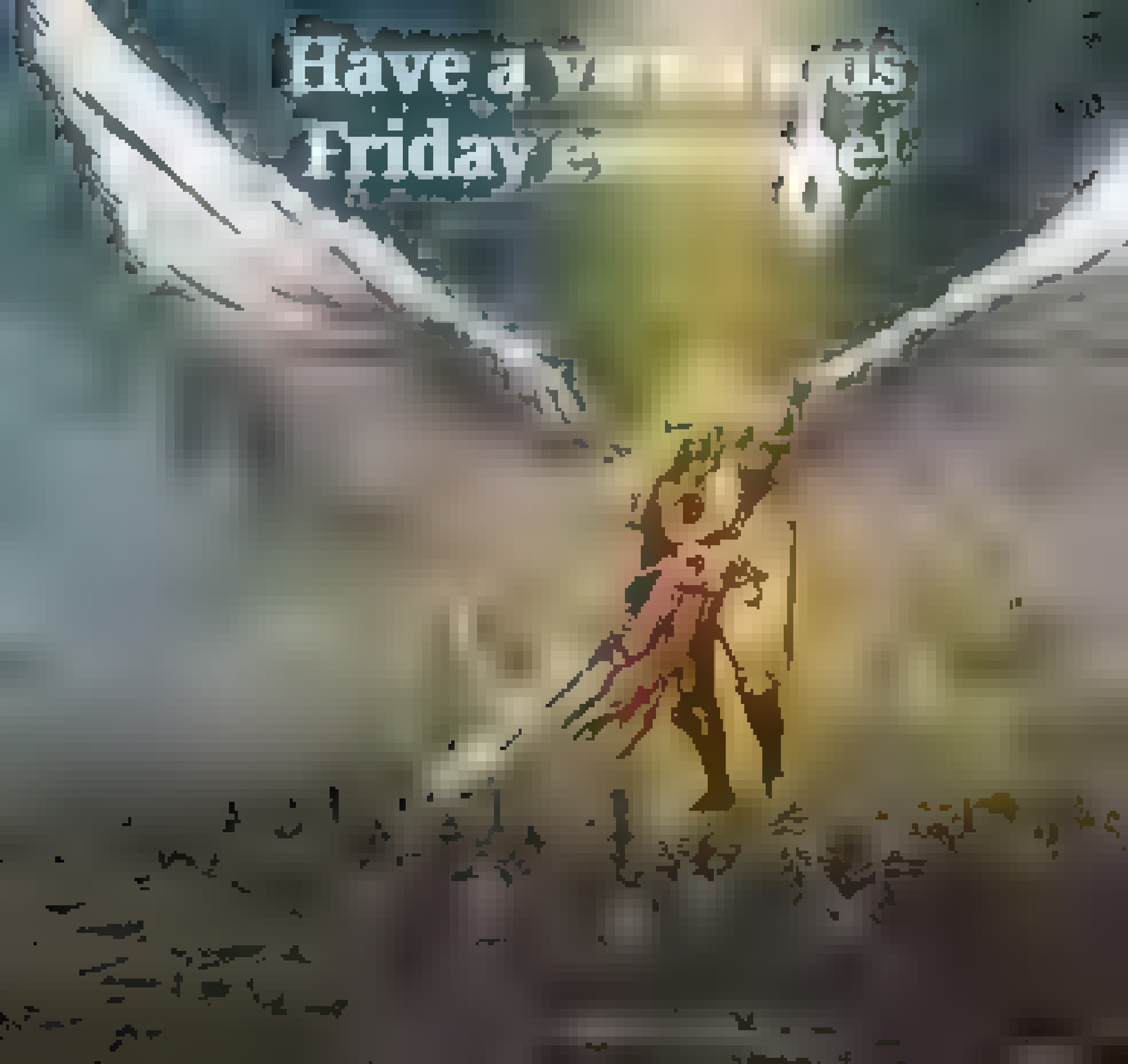
Have a
Friday

Elspeth, Storm Slayer

KYO
PINK
2025

Valentina

THE
VEIL

Mirin

@mirin-sauce.bsky.social

COME TO THINK OF IT, A LITTLE PHLOGISTON COULD GO A LONG WAY HERE...

..HEAT, MOTION, VIBRATION...

BZZZZZZZZ

HNNN!

Glth.

NNH!!

HAH..

HNNG!!

AA

BZZZZZZZ

SUBSCRIBESTAR.ADULT/CALAMARICAKES

©rododea 95

Teval, Arbiter of Virtue

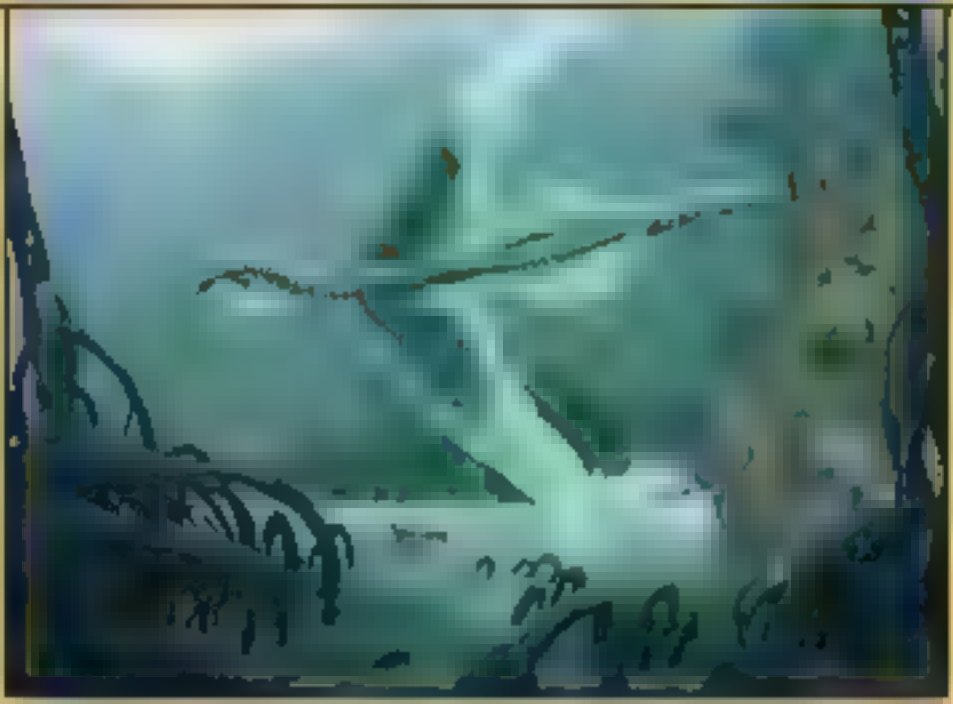

Legendary Creature — Spirit Dragon

Flying, lifelink

Spells you cast have delve. *(Each card you exile from your graveyard while casting those spells pays for* {1} *.)*

Whenever you cast a spell, you lose life equal to its mana value.

"As you act, so shall you be judged."

6/6

M 0230
TDM • EN

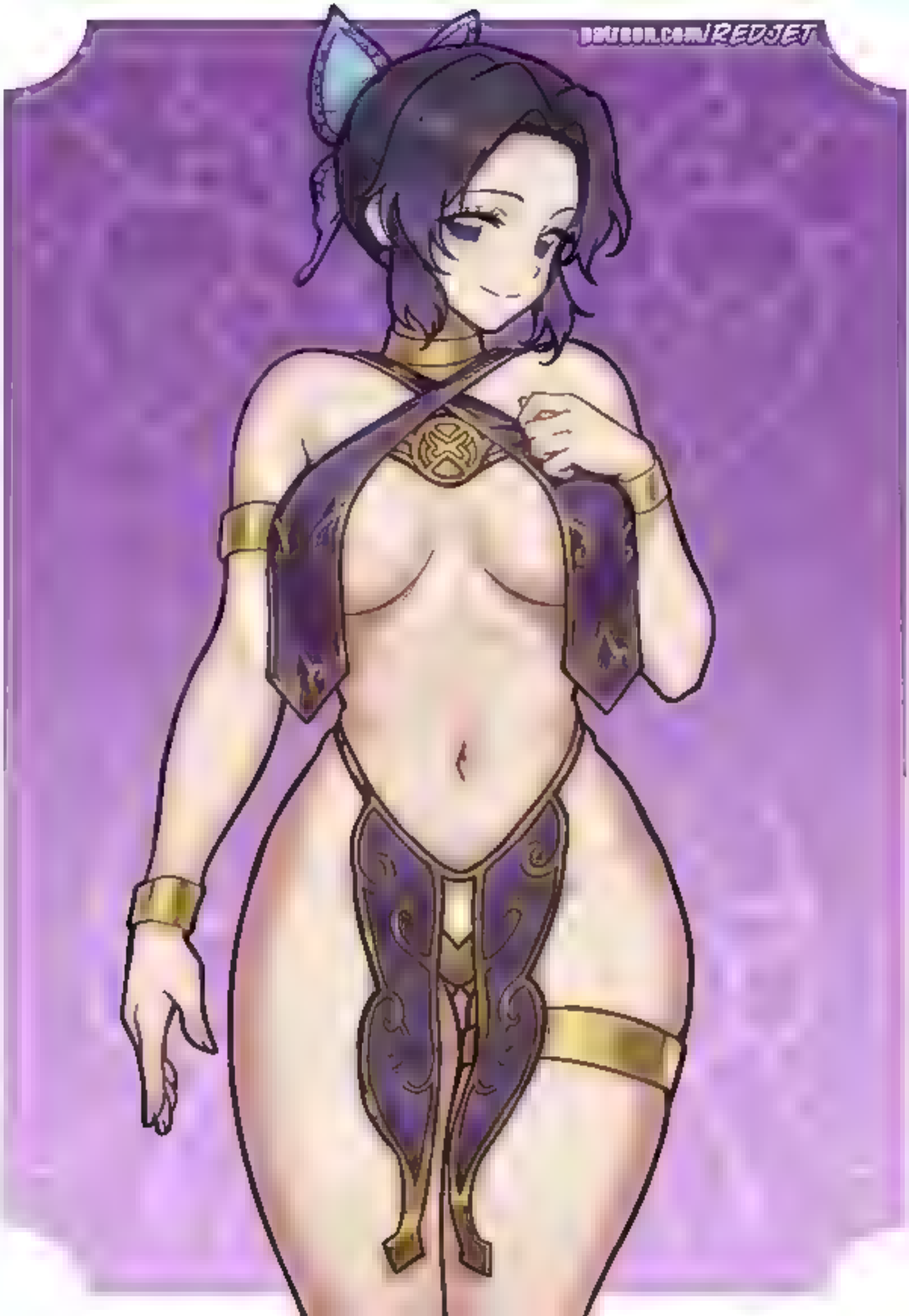
REDJET

patreon.com/REDJET

patreon.com/REDJET

patreon.com/redjet

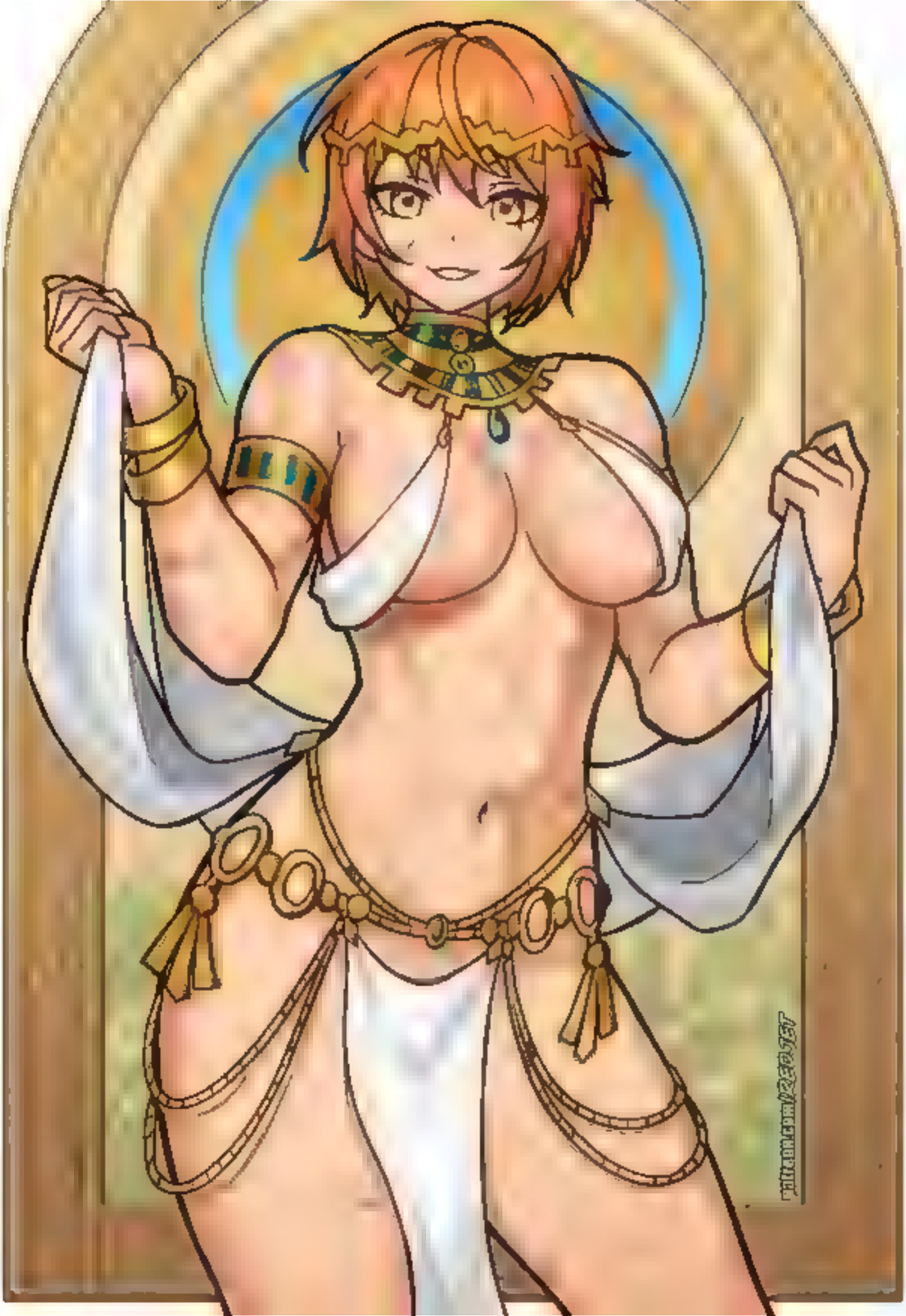

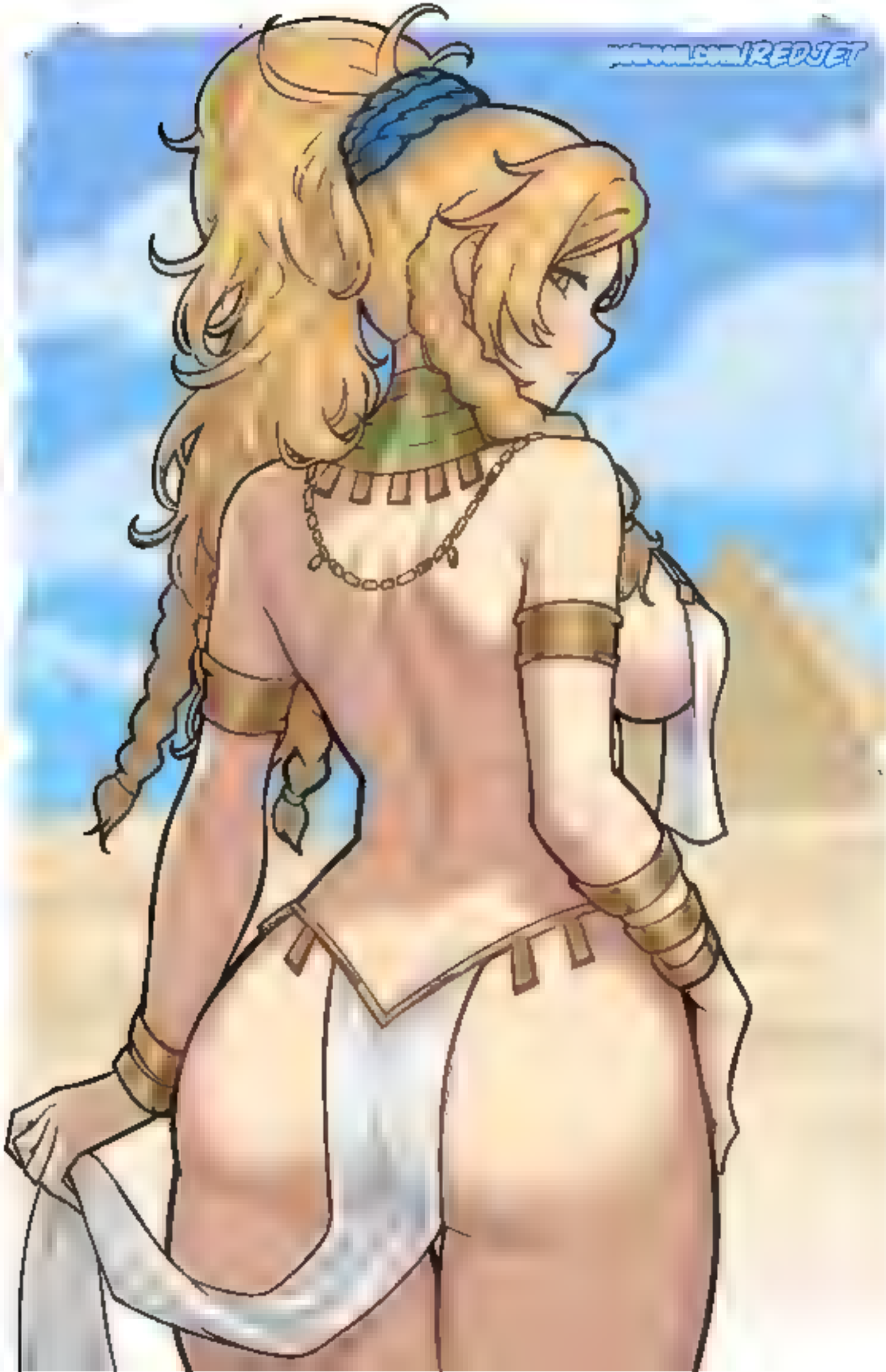
REDJET

@rododea 95

Akane

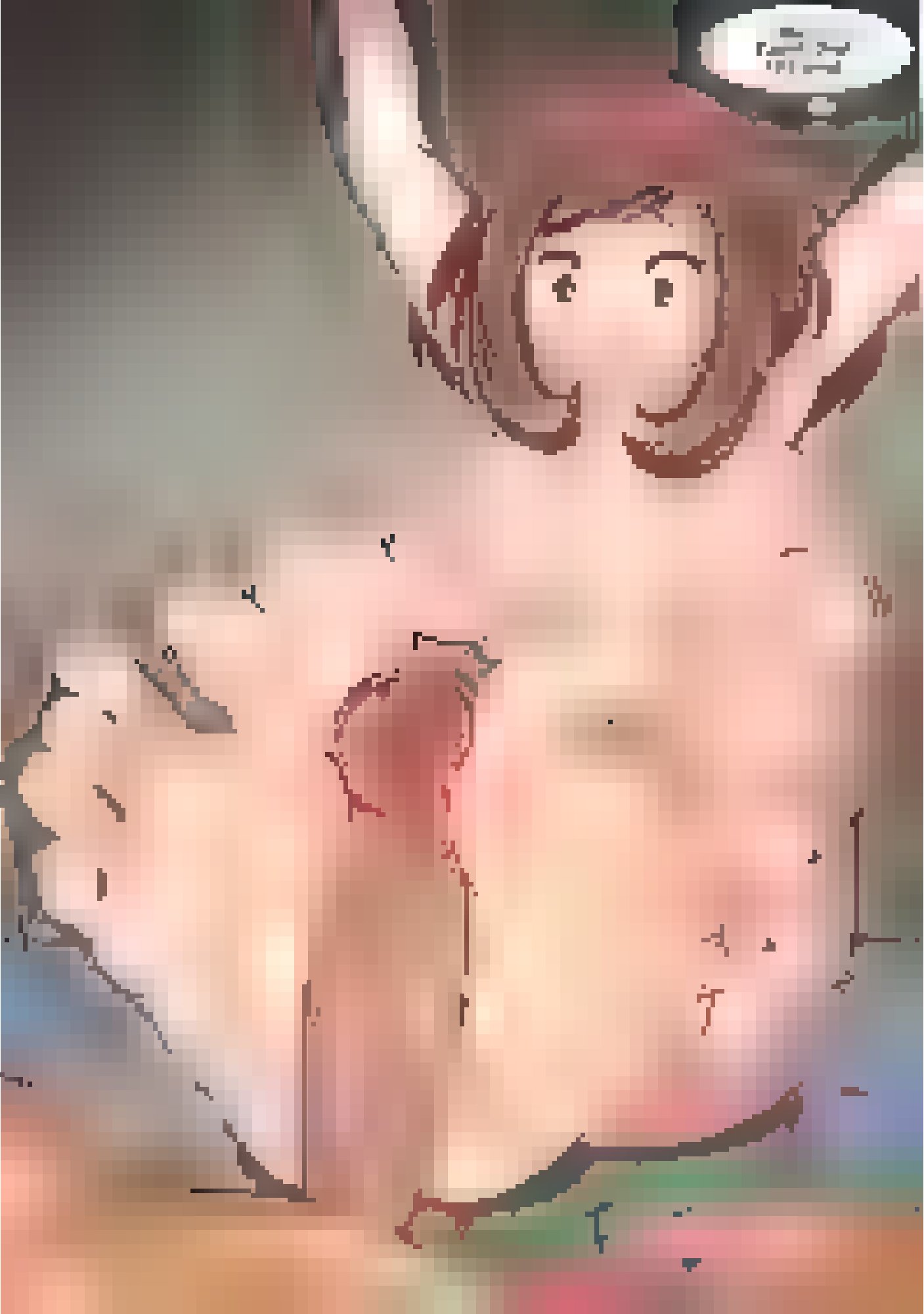

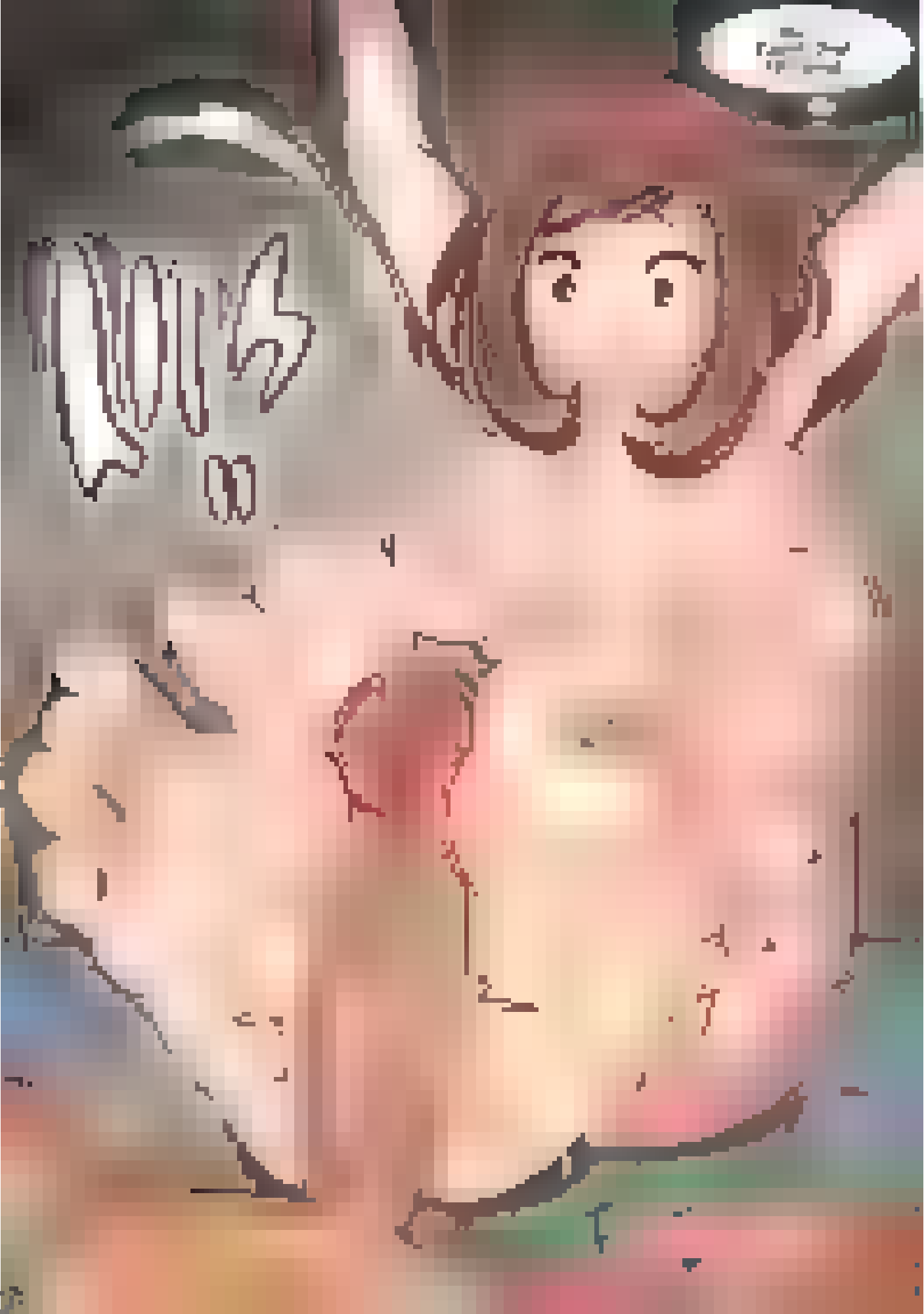

Nature's Rhythm

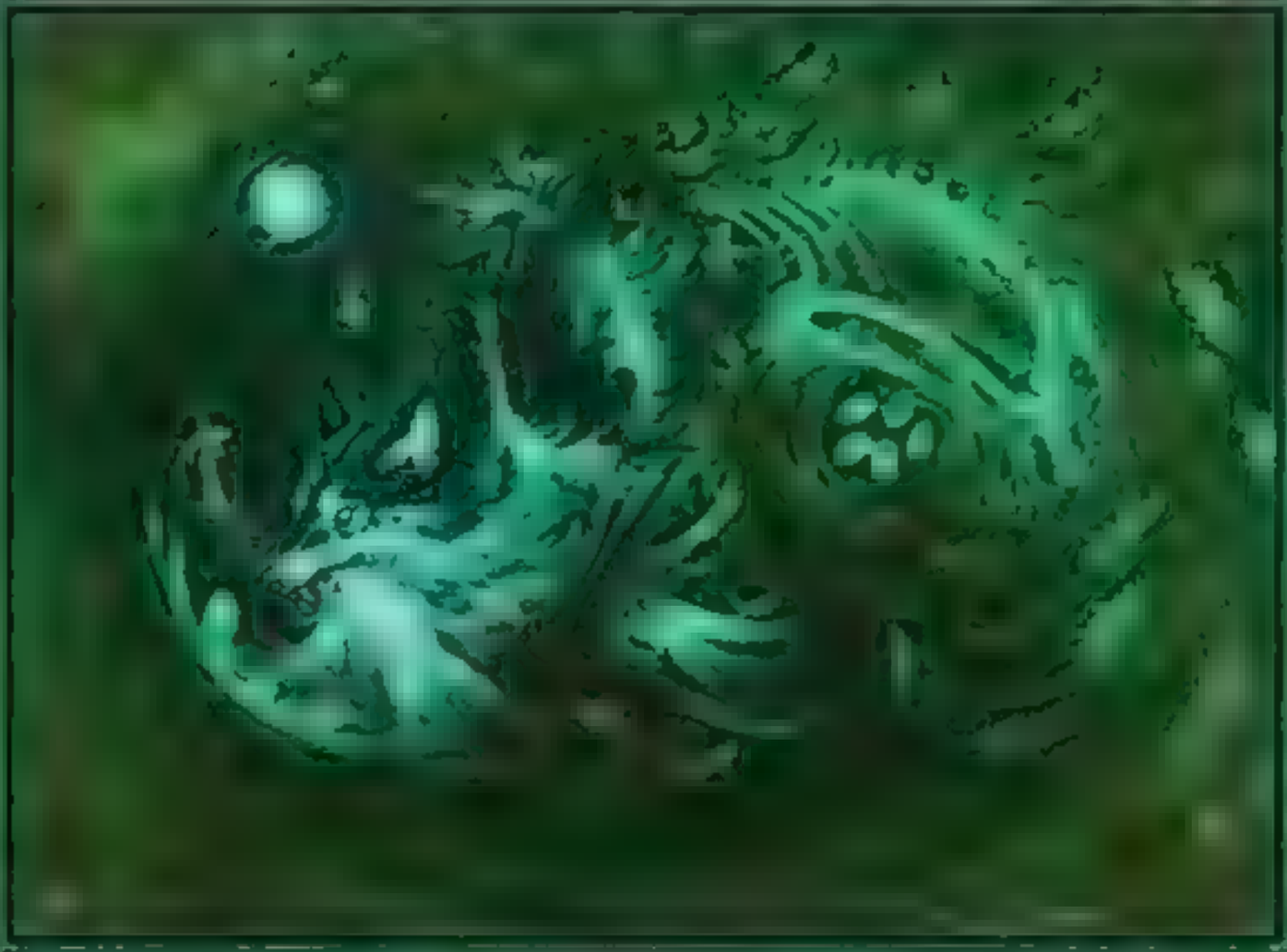

Sorcery

Search your library for a creature card with mana value X or less, put it onto the battlefield, then shuffle.

Harmonize X {G}{G}{G}{G} *(You may cast this card from your graveyard for its harmonize cost. You may tap a creature you control to reduce that cost by an amount of generic mana equal to its power. Then exile this spell.)*

R 0150
TDM • EN Liiga Smilshkalne
™ & © 2025 Wizards of the Coast

THESMUTTYROGUE

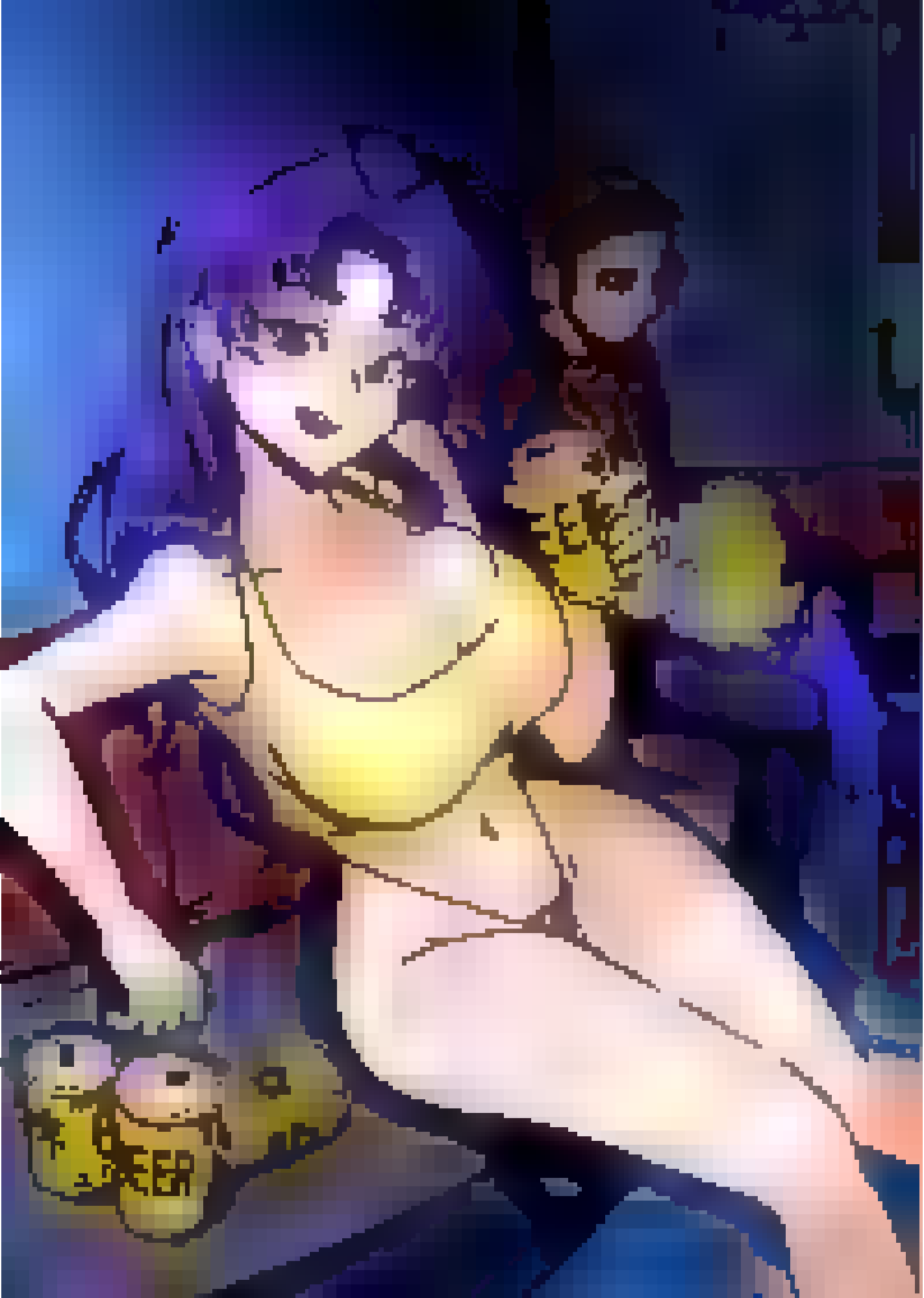

@jr_pulse

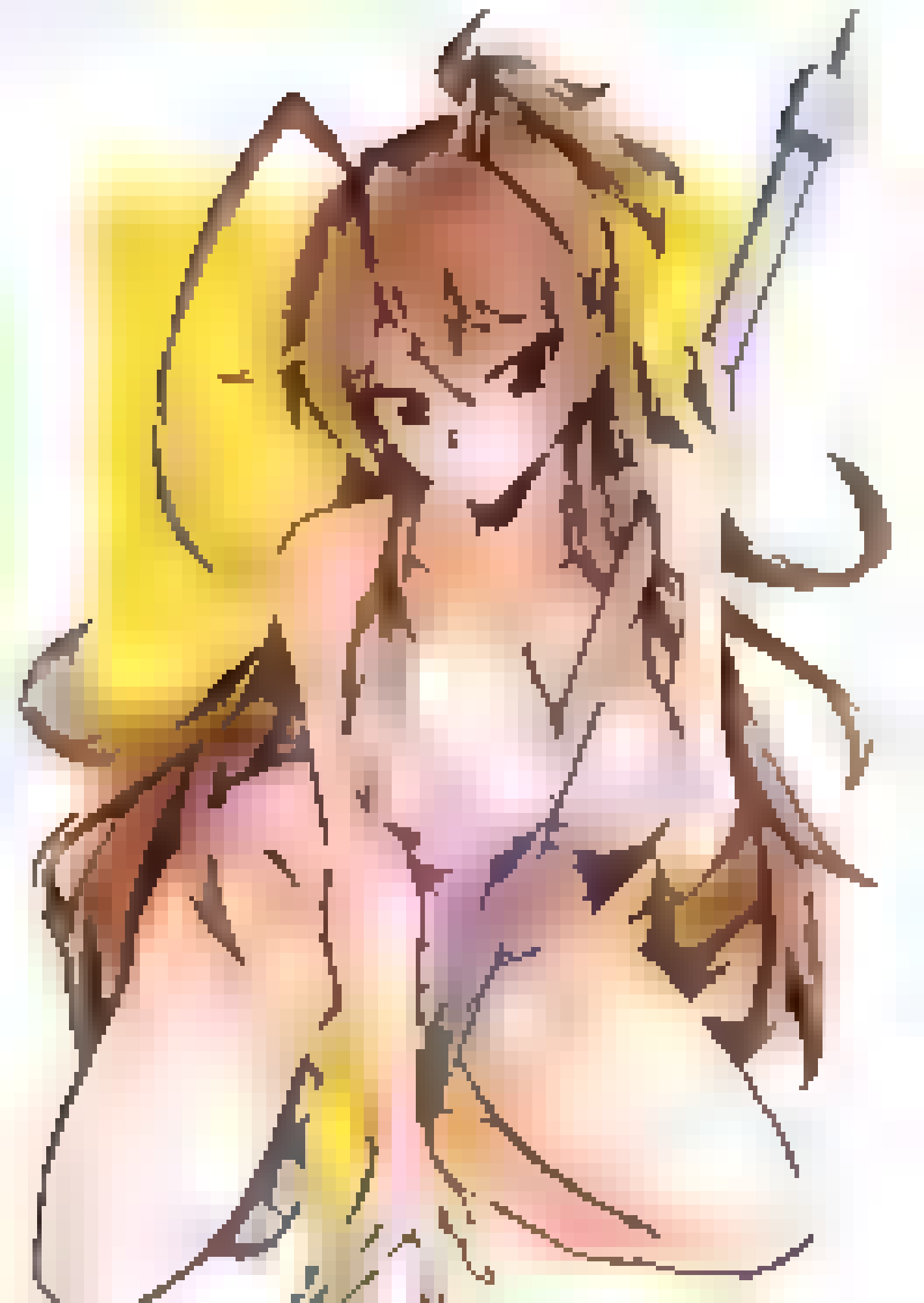

@BangDacy

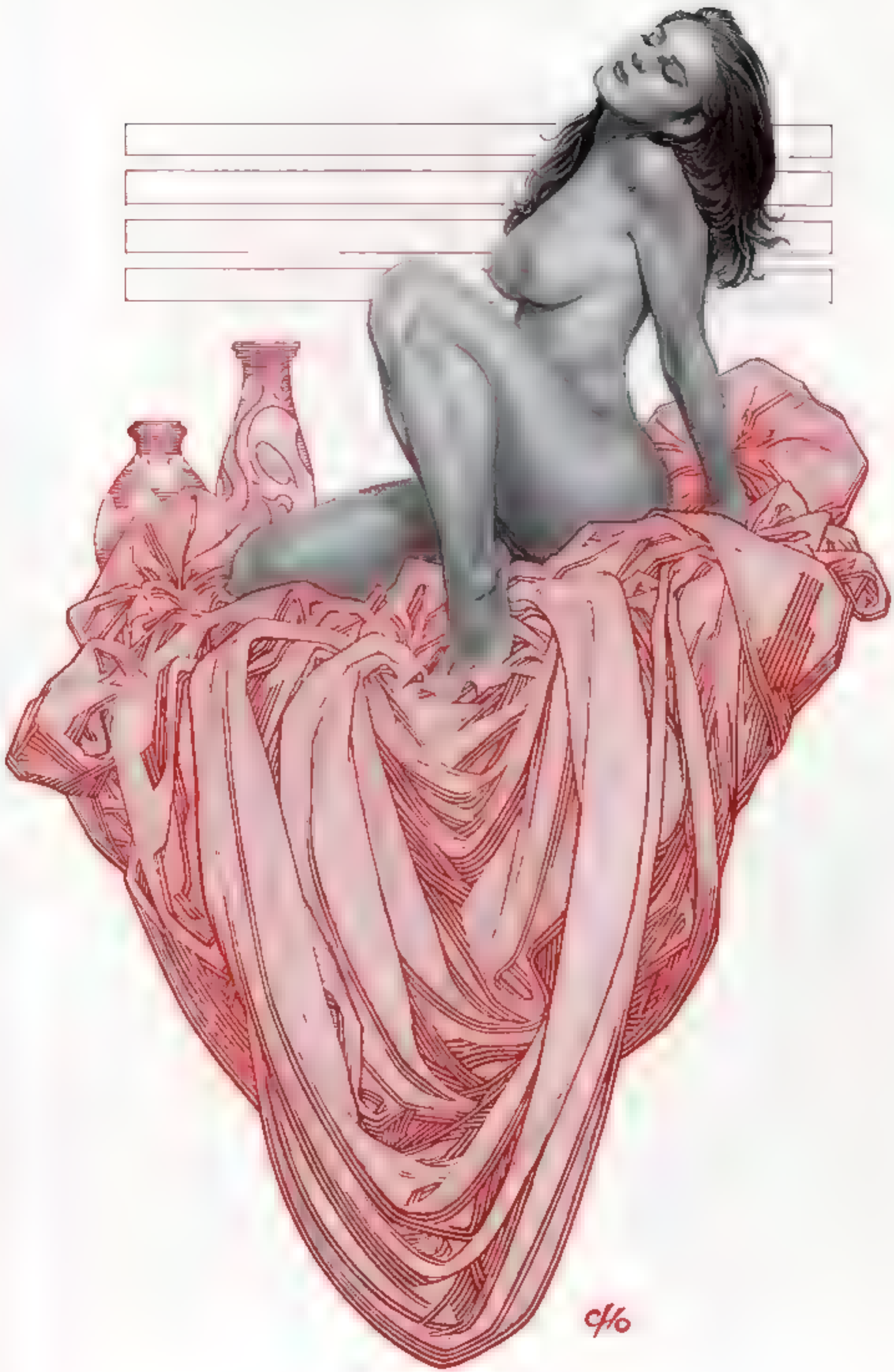

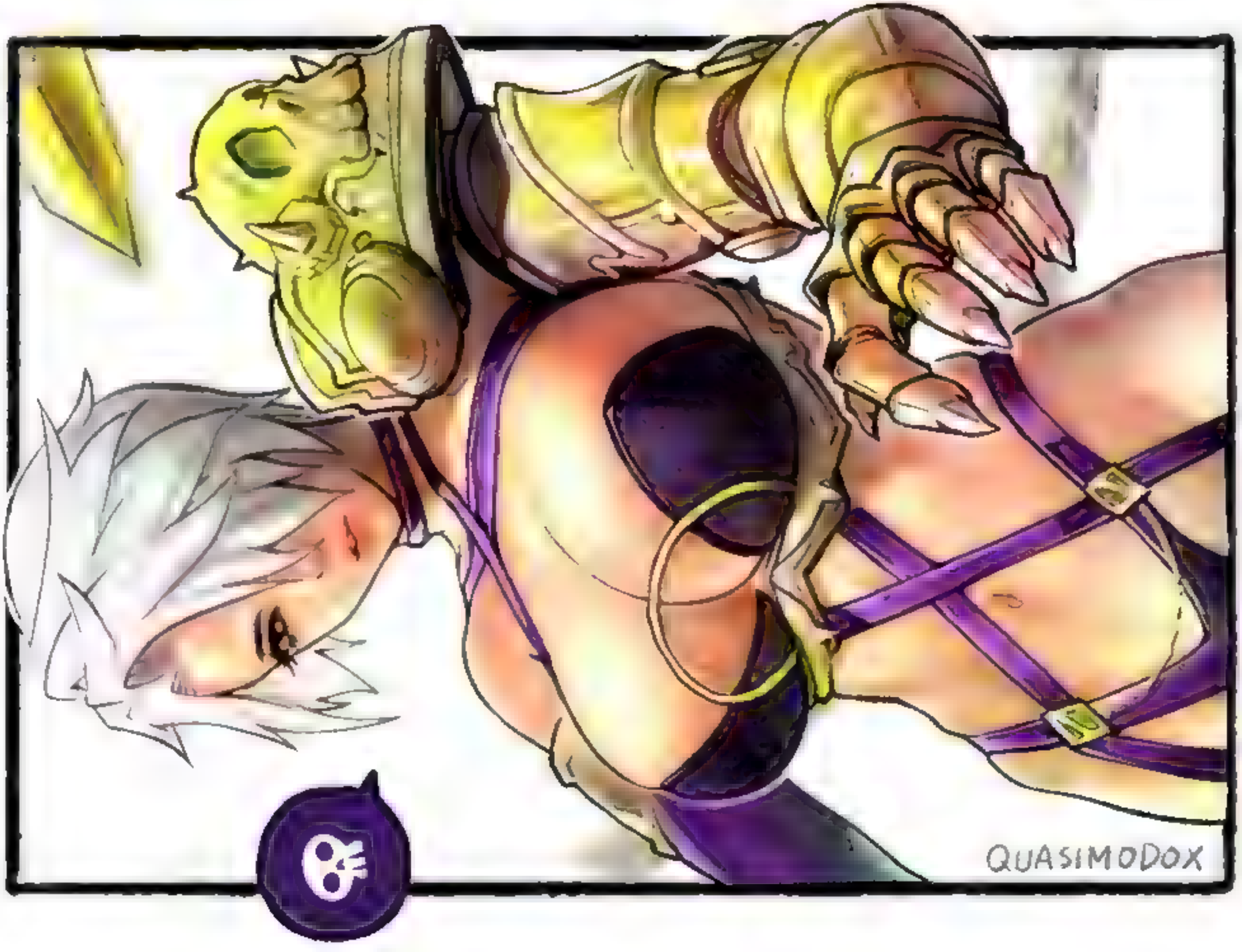
QUASIMODOX

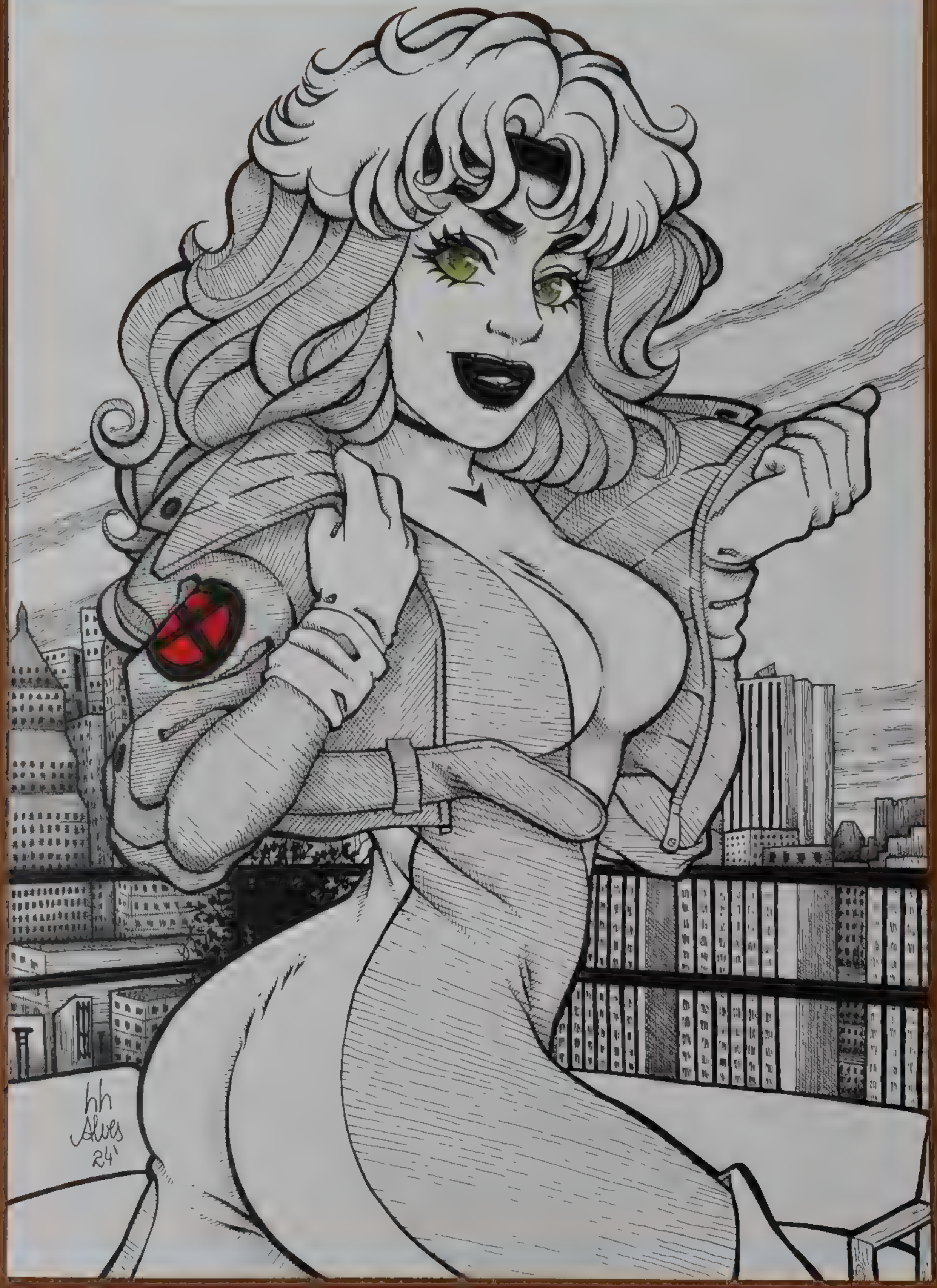
hh
Alves
24'

DISARMED

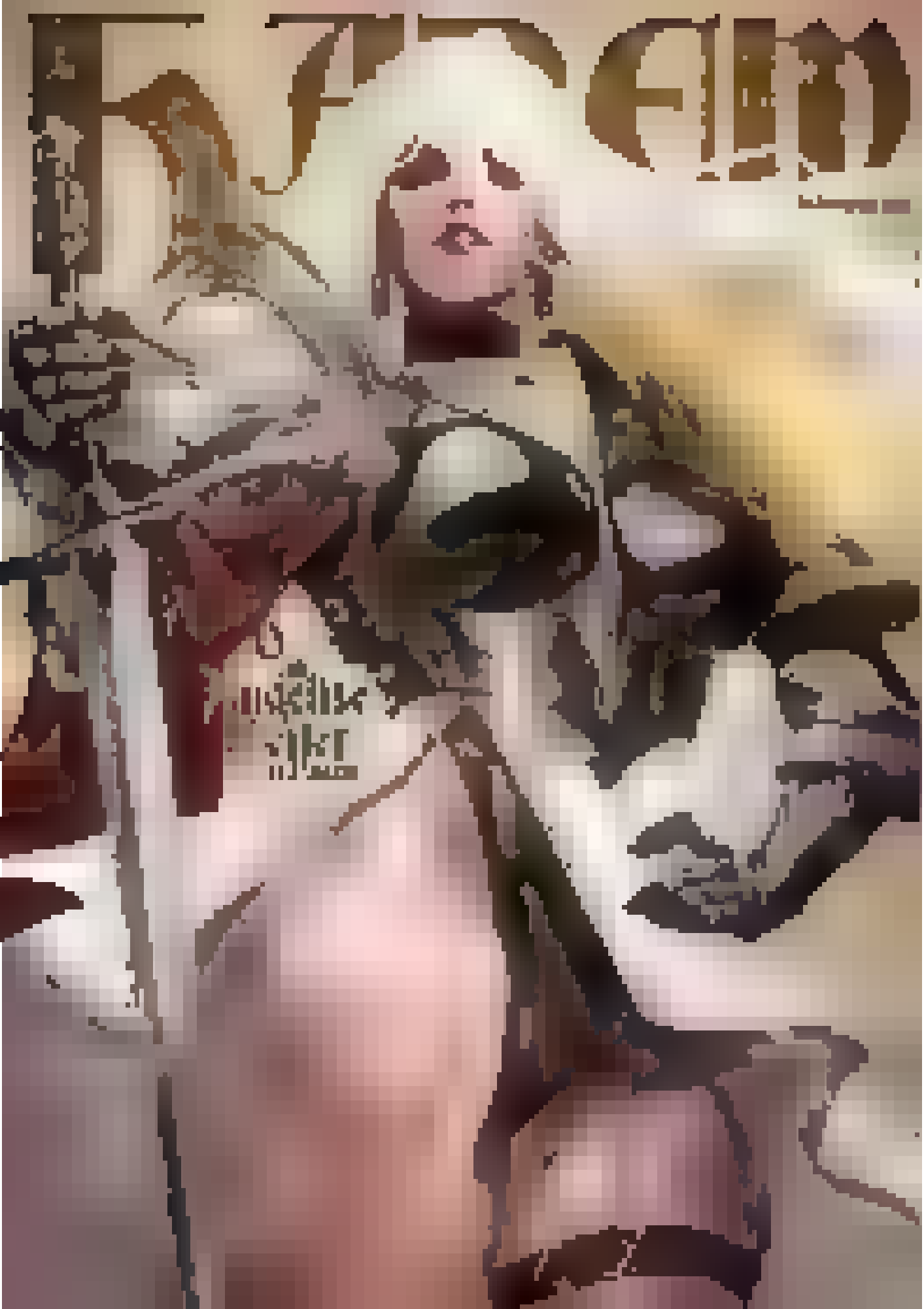
FJFilm

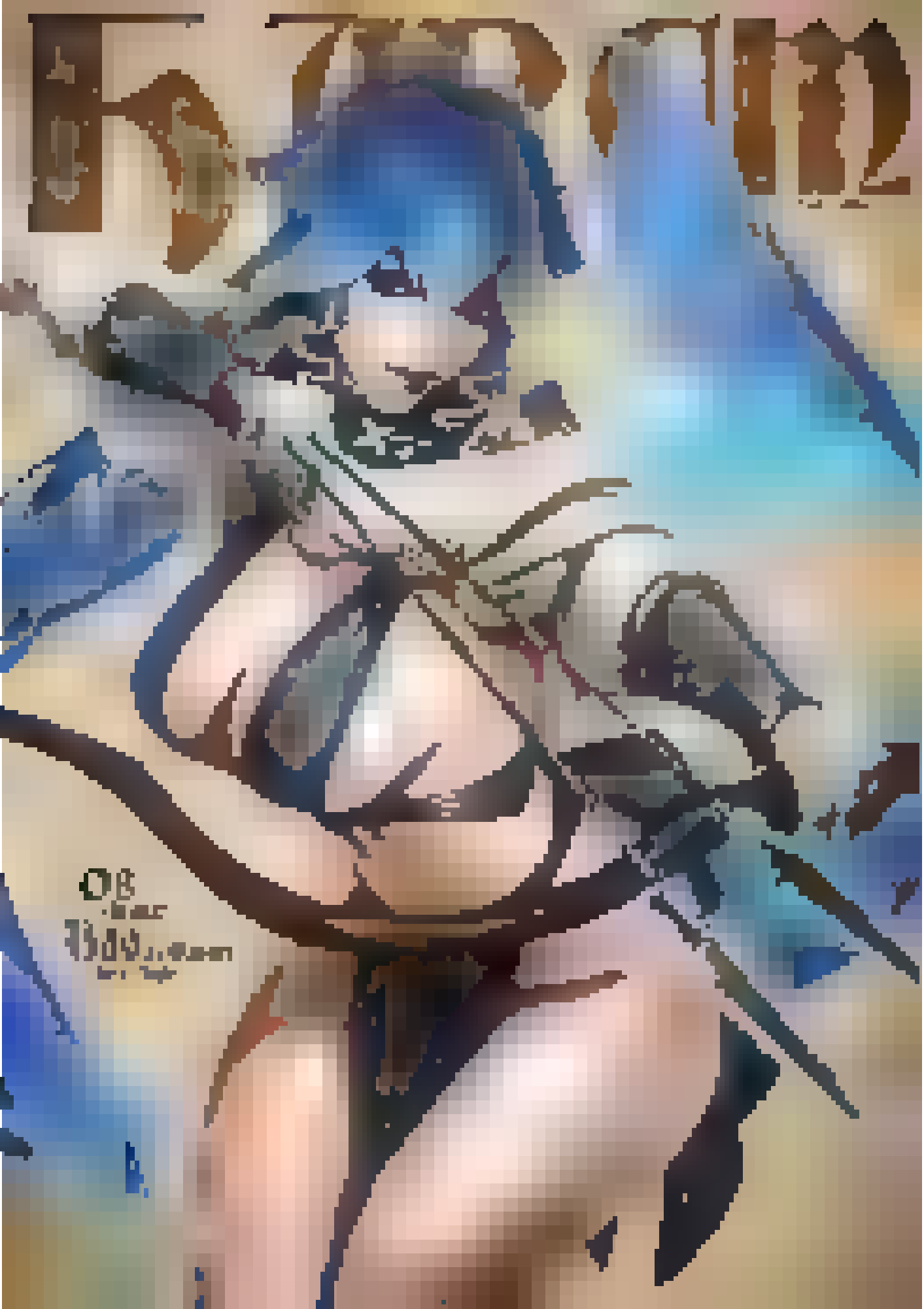

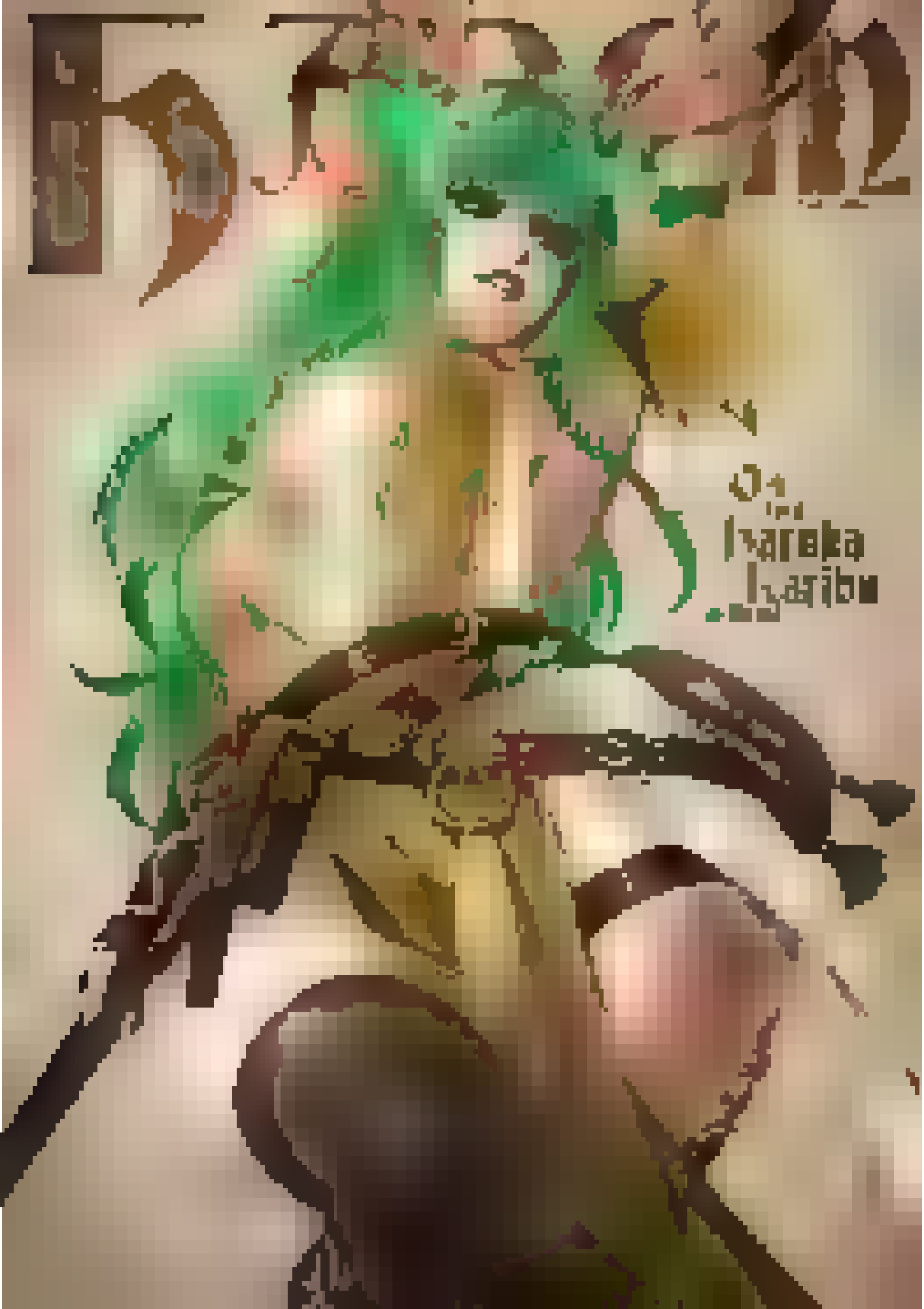
Ivaroka
Iyaribu

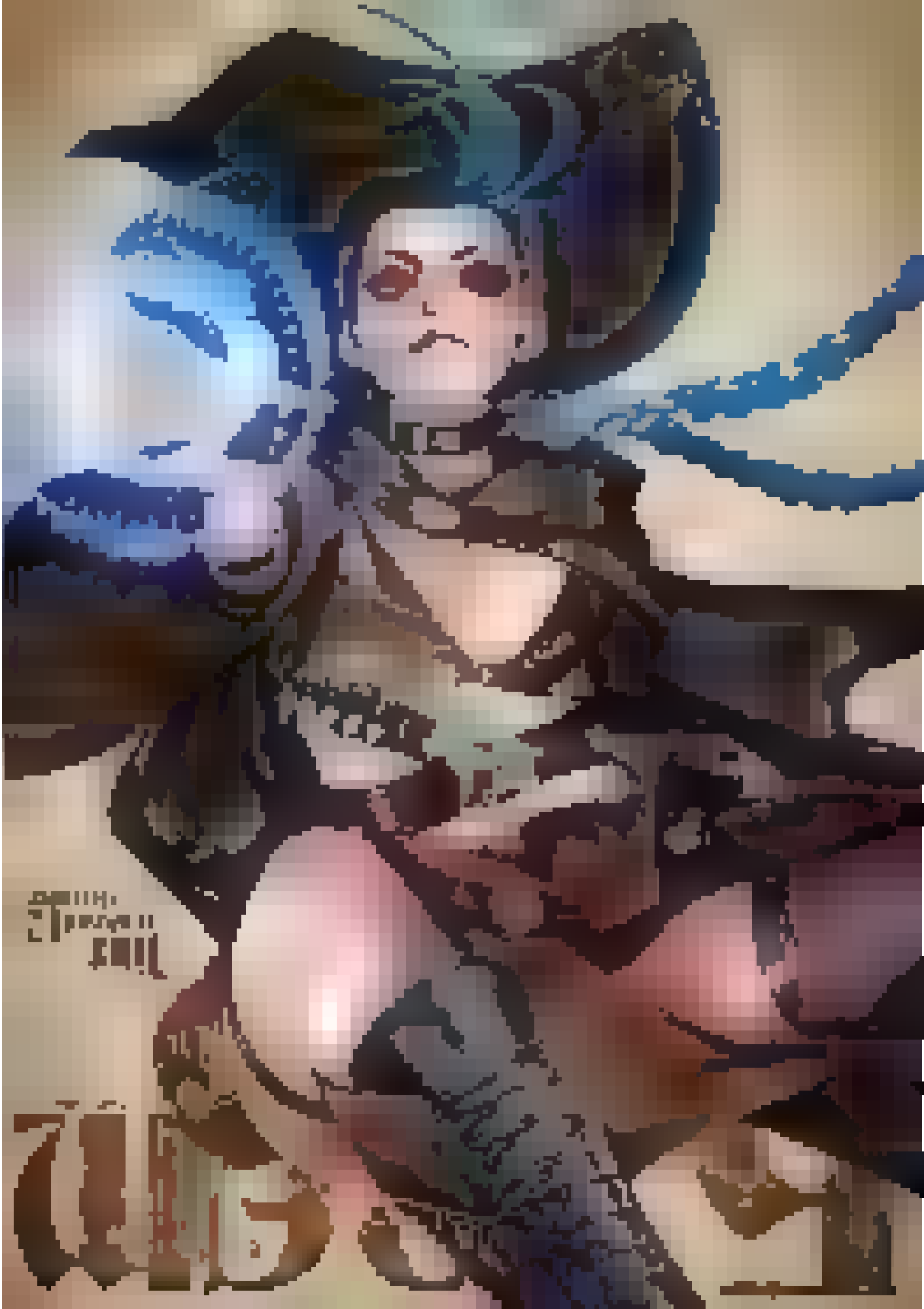

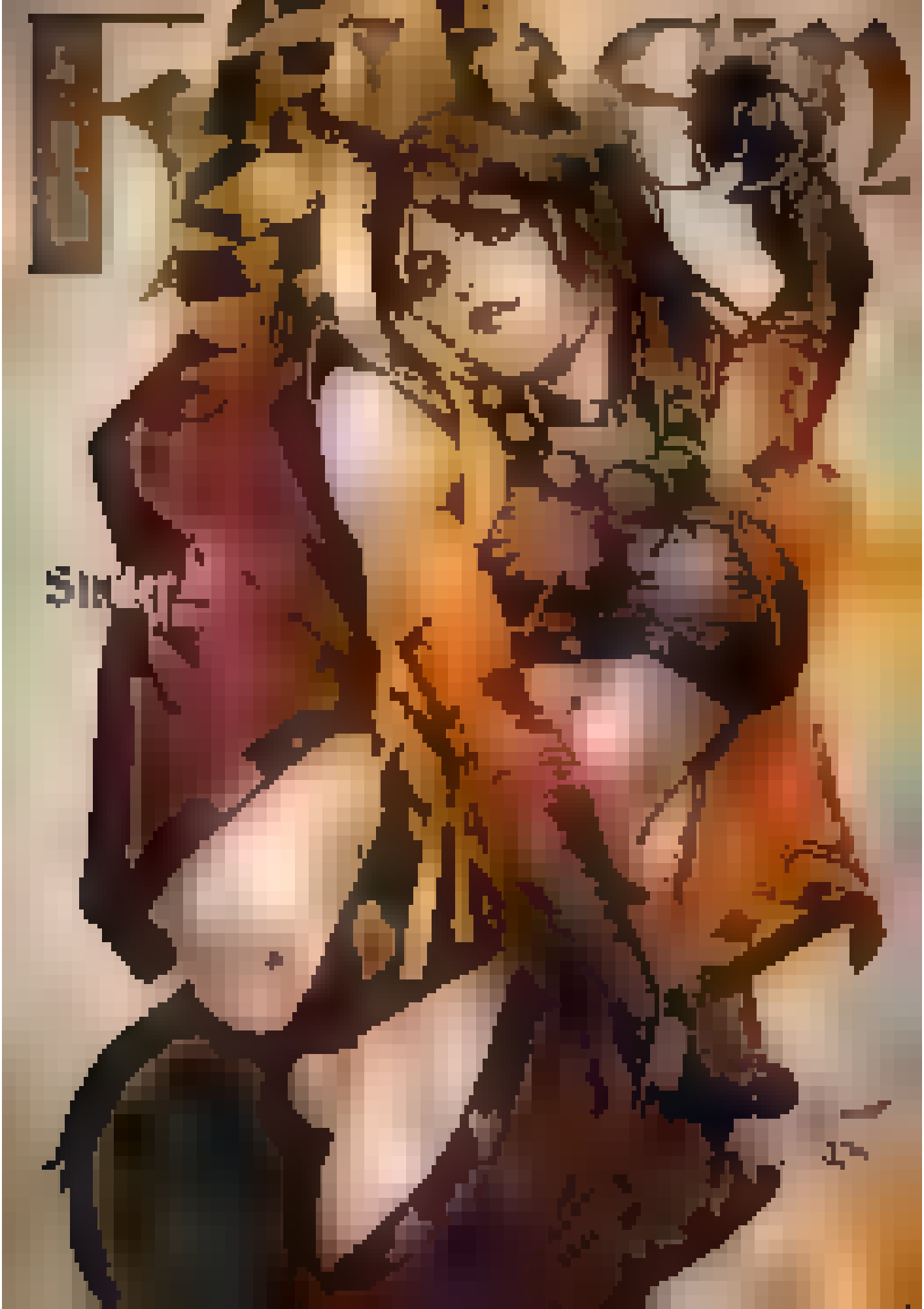

THE BLACK TEMPLARS!

MAGIC THE GATHERING #ABCfanart by @rododea95

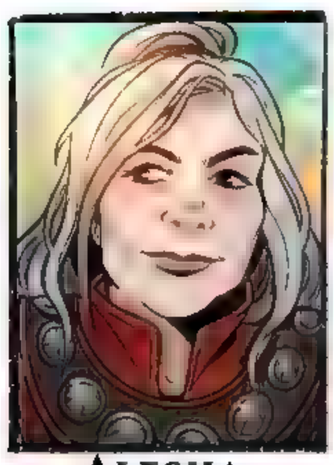
Alesha

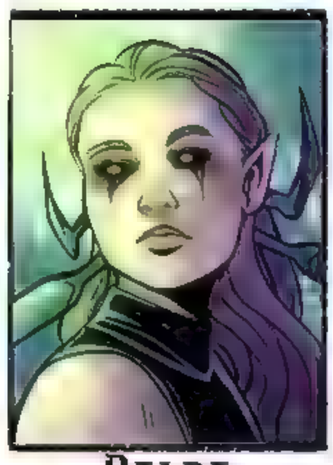
Belbe

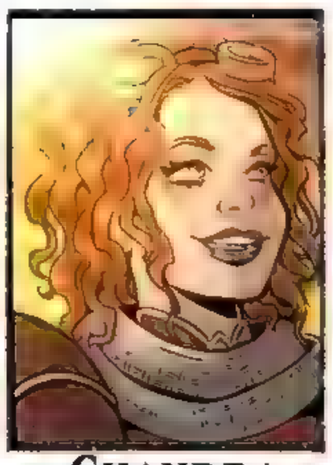
Chandra

Dina

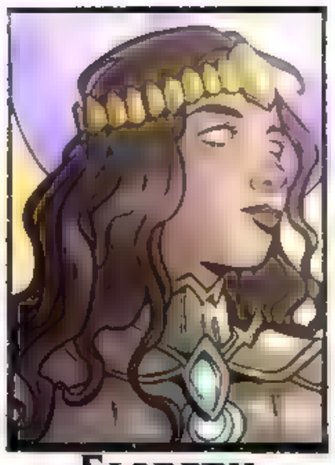
Elspeth

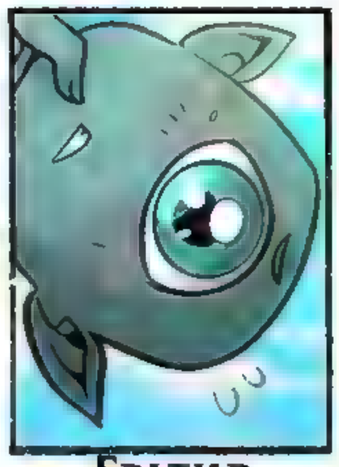
Fblthp

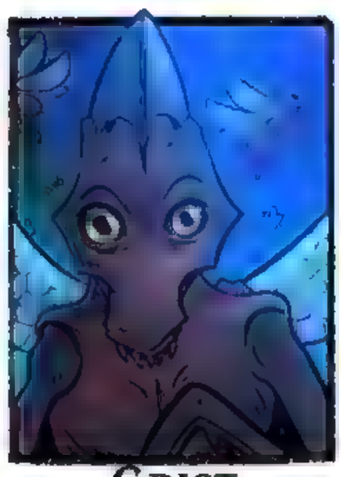
Grist

Helga

Ixhel

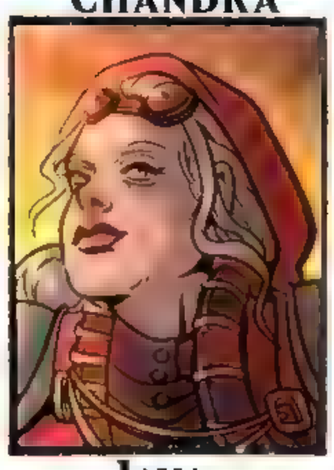
Jaya

Kellan

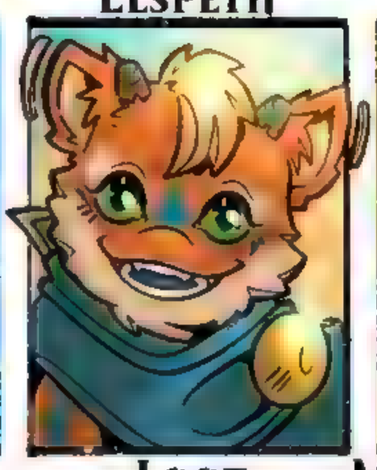
Loot

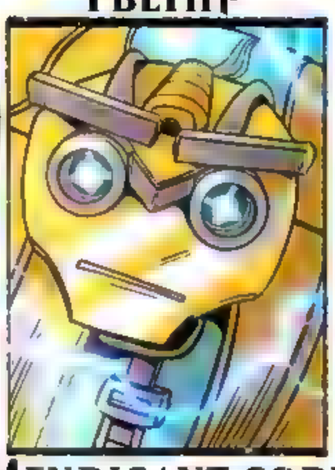
Mendicant core

Narset

Obeka

P

Q

R

S

T

U

V

W

X

Y

Z

Template by @NOAHEISENMAN

YOU HAVE COMMITED THE CRIME OF...
LECHERY
AS IT STANDS, THERE CAN BE NO MERCY FOR SUCH A CRIME!
THUS
—YOU HAVE A CHOICE,
TO FIGHT FOR ME AS A SOLDIER
OR TO SERVE ME AS A SLAVE
NGHHH! PATHETIC!
PLAP PLAP
MFF-! UNGRATEFUL!
PLAP PLAP
MONGREL COWARD!
PLAP PLAP PLAP
ARE YOU MAD?!
RELEASE ME OR YOU'LL BE DANGLING FROM THE CEILING BY YOUR TONGUE!

PATREON.COM/DORNORAWS

Death Begets Life

5

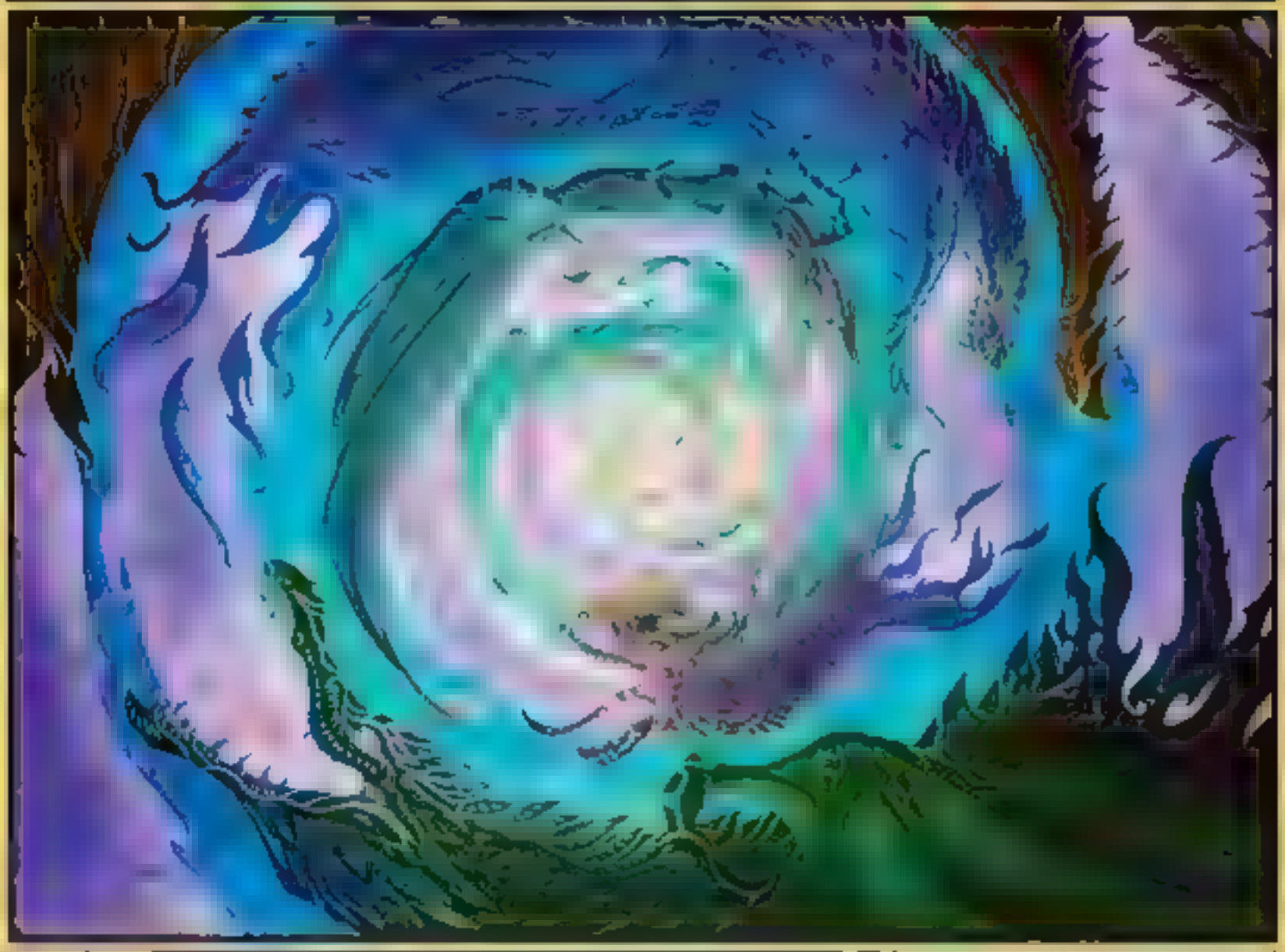

Sorcery

Destroy all creatures and enchantments. Draw a card for each permanent destroyed this way.

"You need not mourn. Their life essence has returned to the earth, where it will eventually bloom into a new form."
—Kotis, the Fangkeeper

M 0176
TDM • EN Justin & Alexis Hernandez
™ & © 2025 Wizards of the Coast

KHARN THE BETRAYER!

Roofot
2025

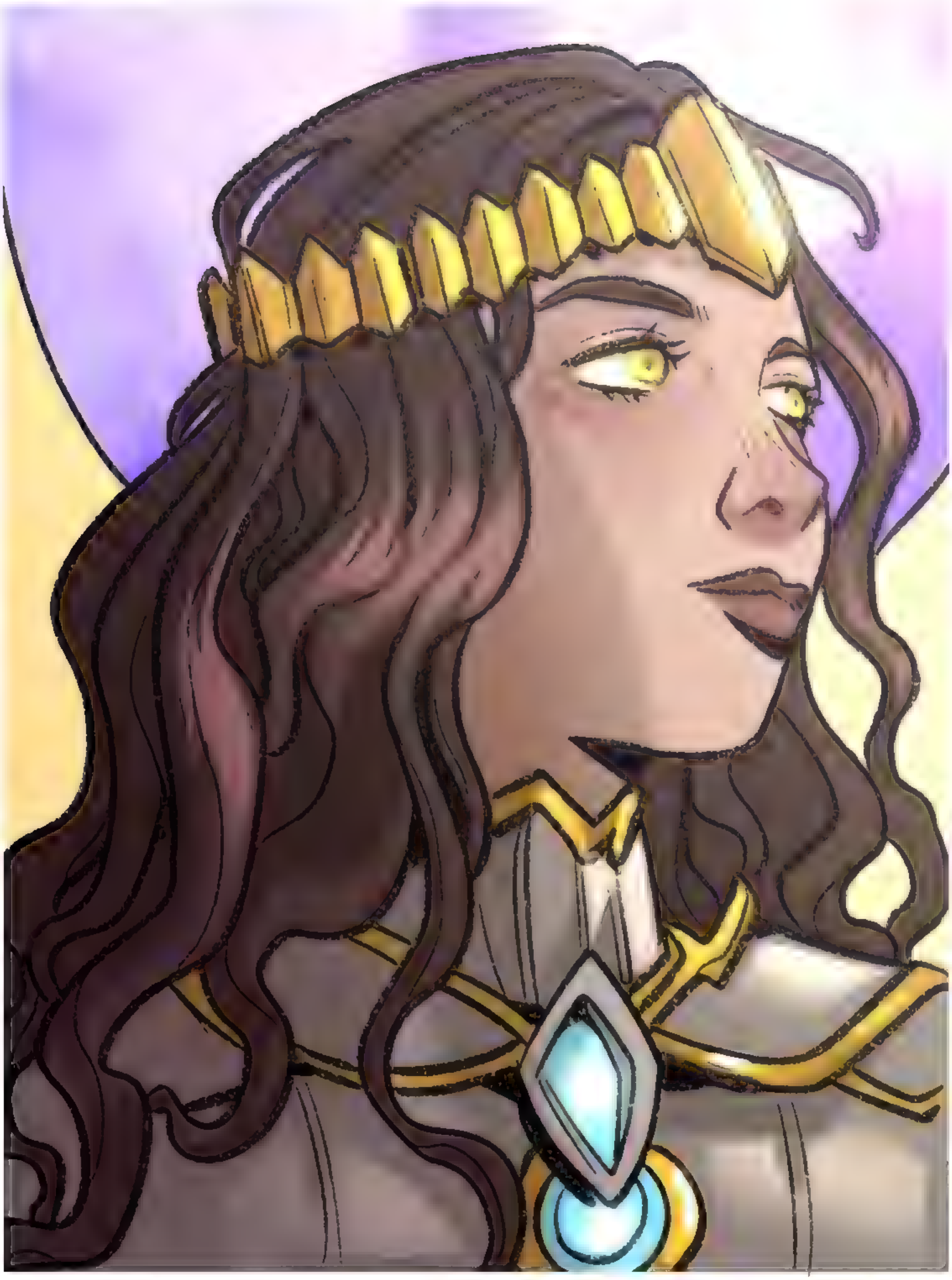

©rododea 95

www.slippystuff.com

The guild authorizes you To hunt ♡
patreon.com/kajin

©2024 Wizards of the Coast LLC
Xabi Gaztelua
MAGIC
THE GATHERING

AH!
@MADCHAXXX

Artist Credit: Antonio José Manzanedo

© 2024 Wizards of the Coast LLC

youtube.com/watch?v=vmWPzG0c1AY

Acronyms Tenant Service Cent...

YouTube tv off kendrick lamar

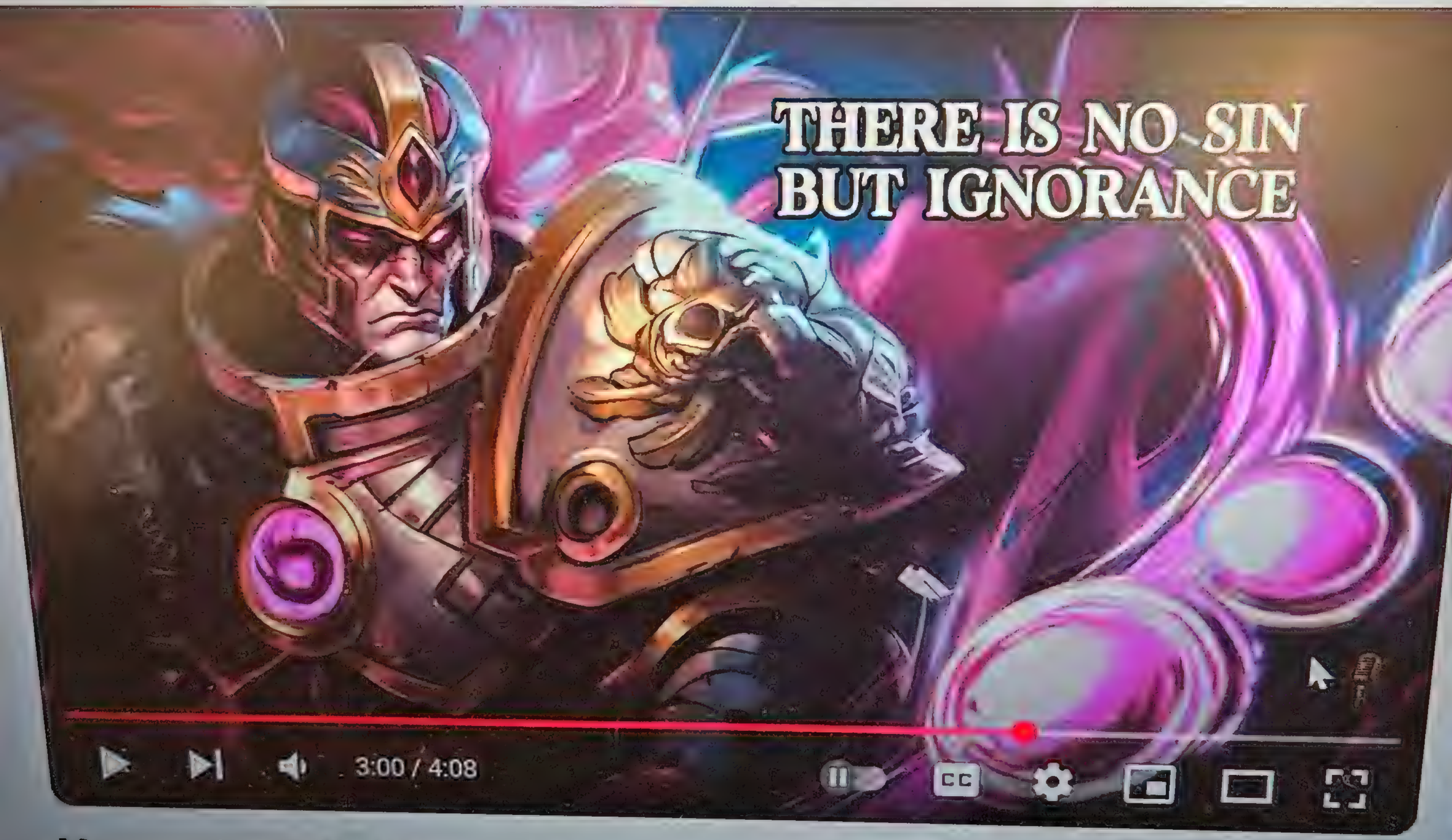

Magnus the Red - Master of Knowledge | Dark Orchestral Song | Warhammer 40k

The ...
26.8K...
Join
Subscribed
893
Share
...

All

Type here to search

Boris Eli

Misrise Village

Land

This land enters tapped unless you control a Mountain or a Forest.

{T}: Add {C}.

{C}, {T}: The next spell you cast this turn can't be countered.

There is always an influx of visiting Temur families when the geothermal vents are most active.

R 0397
TDM • EN
™ & © 2025 Wizards of the Coast

[panting] Oh my god!! Fuck, that's it, Cain!
Keep cumming for my feet... Let it all out!!

MAGIC THE GATHERING #ABCfanart by @rododea95

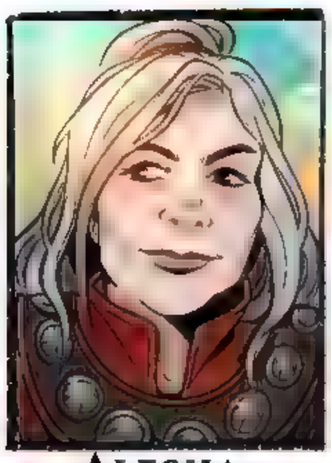
Alesha

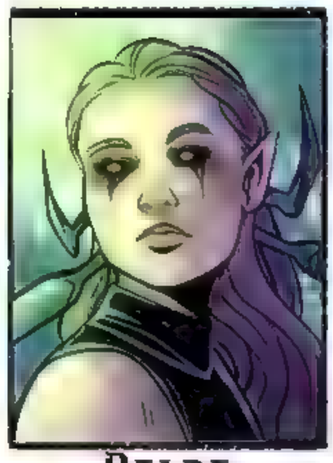
Belbe

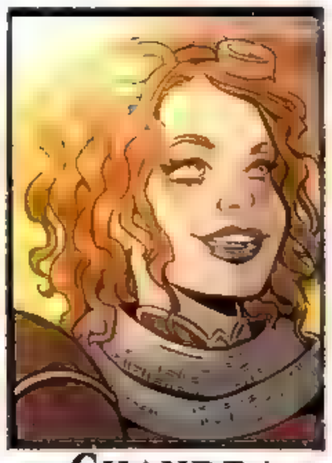
Chandra

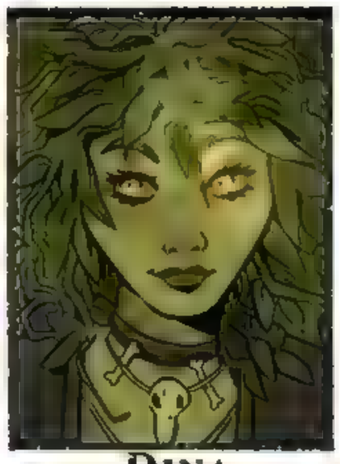
Dina

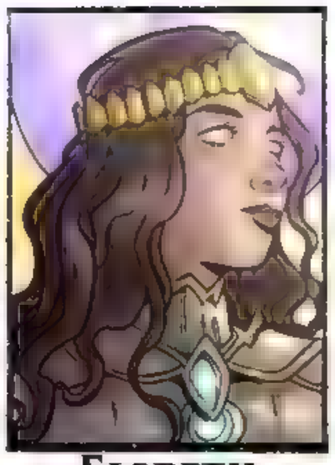
Elspeth

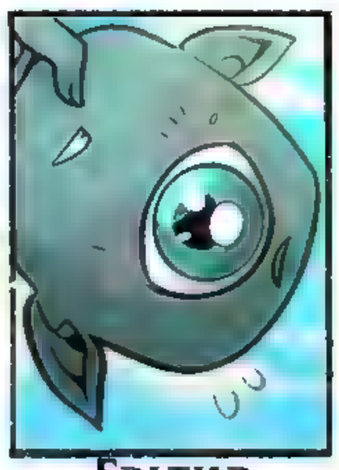
Fblthp

Grist

Helga

Ixhel

Jaya

Kellan

L

M

N

O

P

Q

R

S

T

U

V

W

X

Y

Z

Template by @NOAHEISENMAN

NYAAAA~
PULCHRA WANTS MASTER'S WARM MILK IN HER LIL KITTY BOX TOO, NYAAA

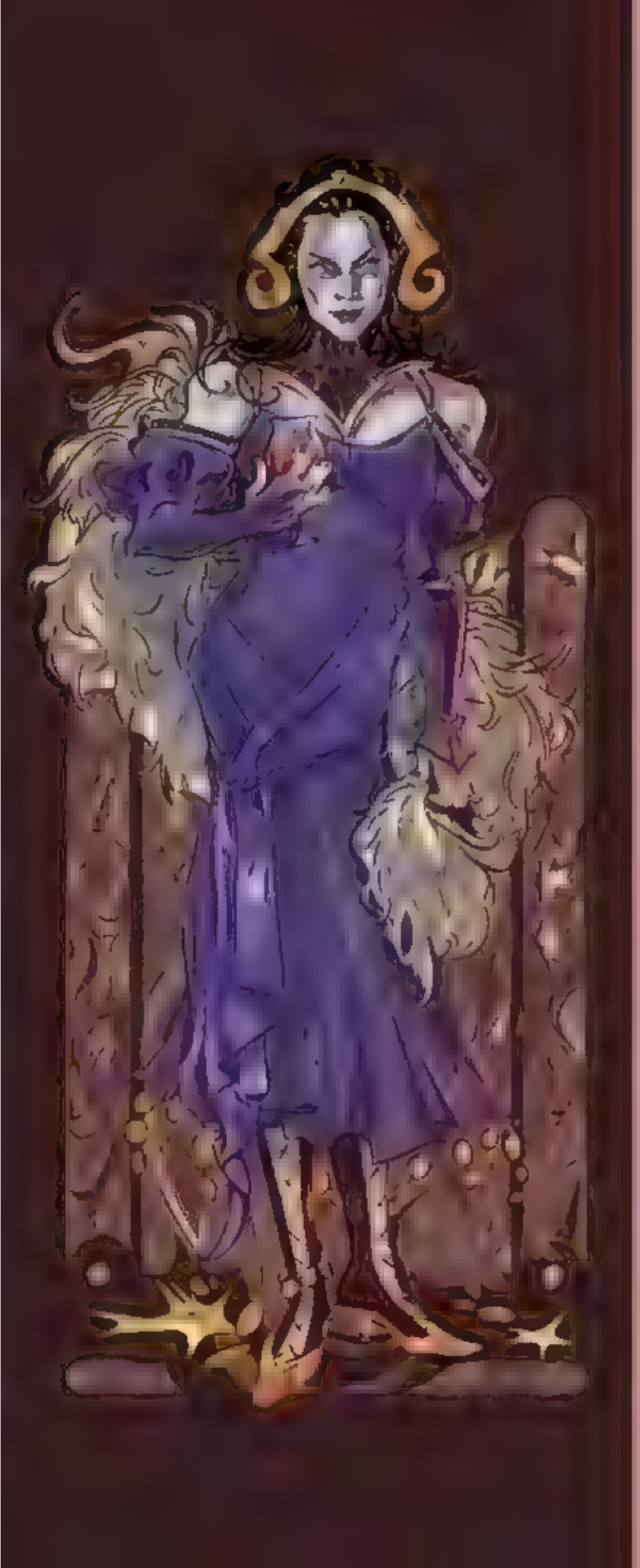

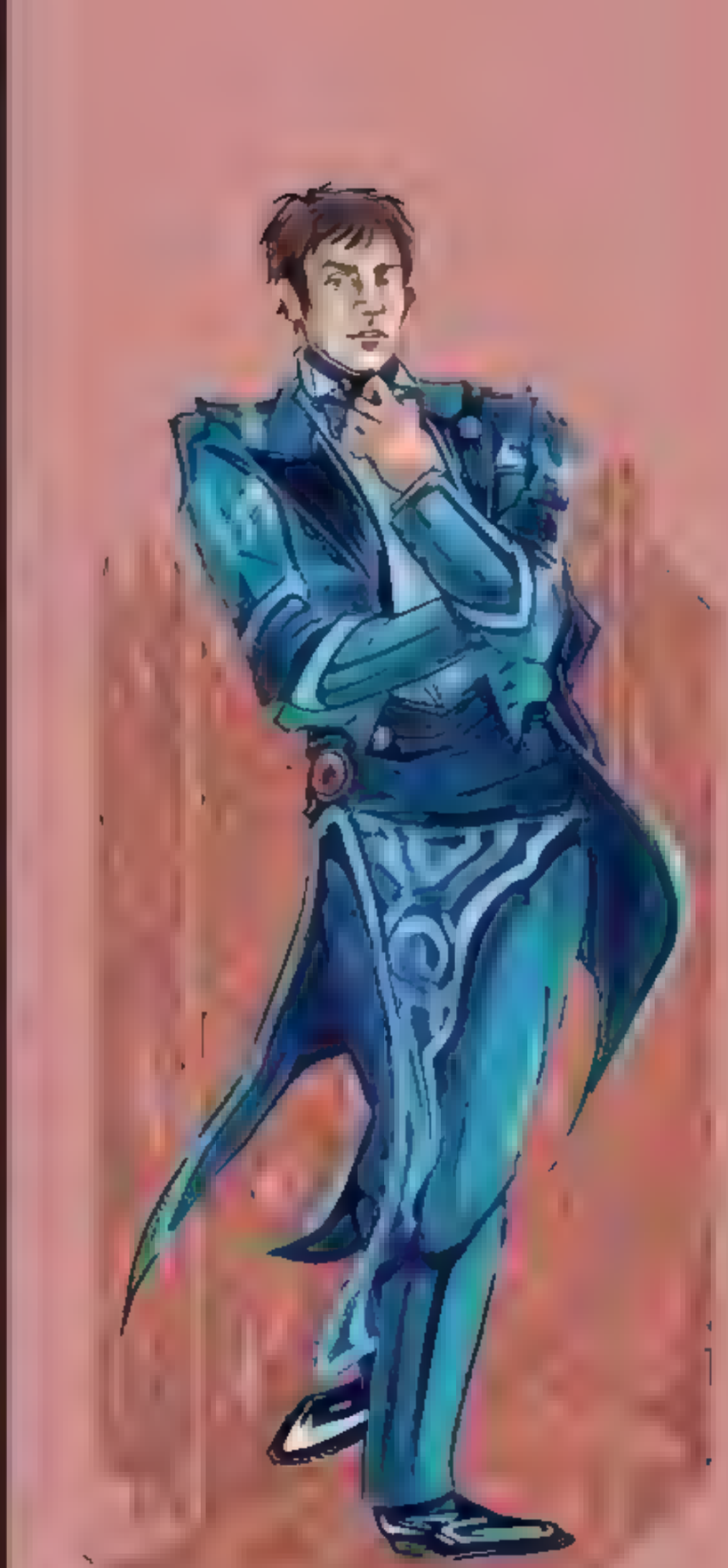

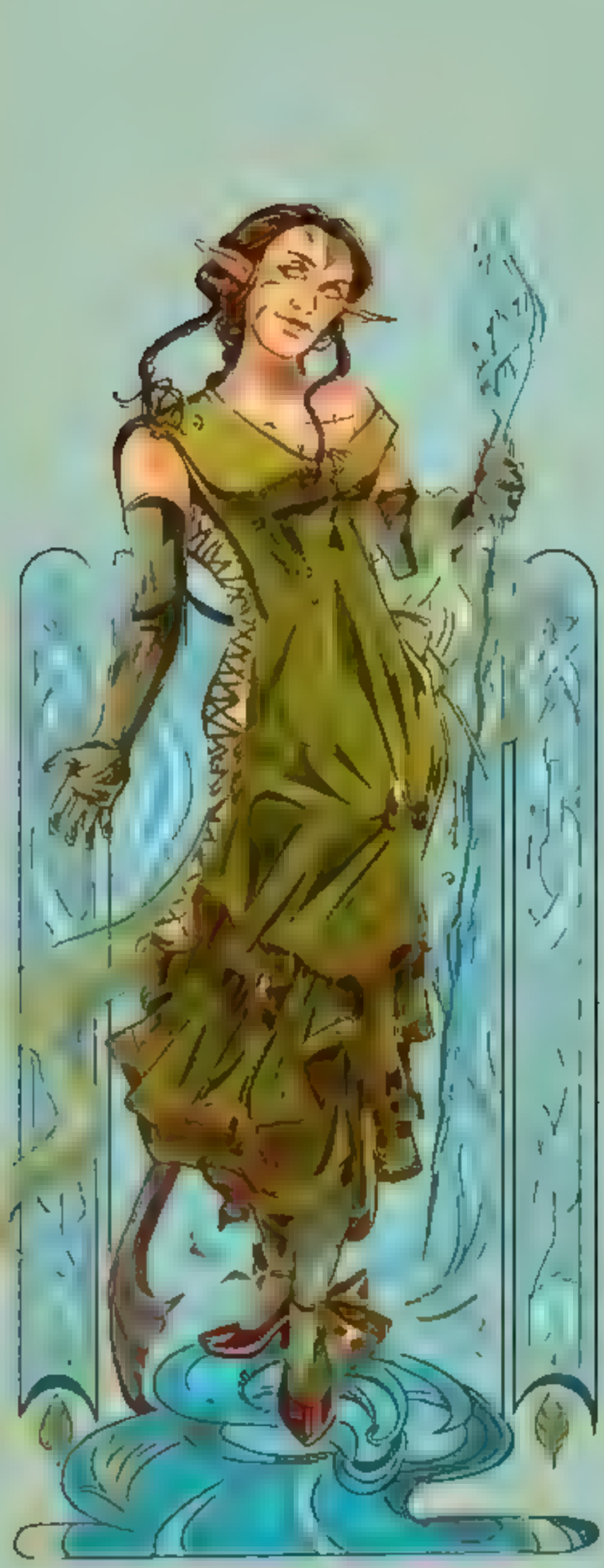

©2024 Wizards
MAGIC

What's the matter? You just need to answer the questions.

ちょっ！えっ！？
なに！？
ぶは
あははははぁッはぁはぁはぁ〜ッ！

コチョコチョコチョ
こちょこちょこちょ
!?

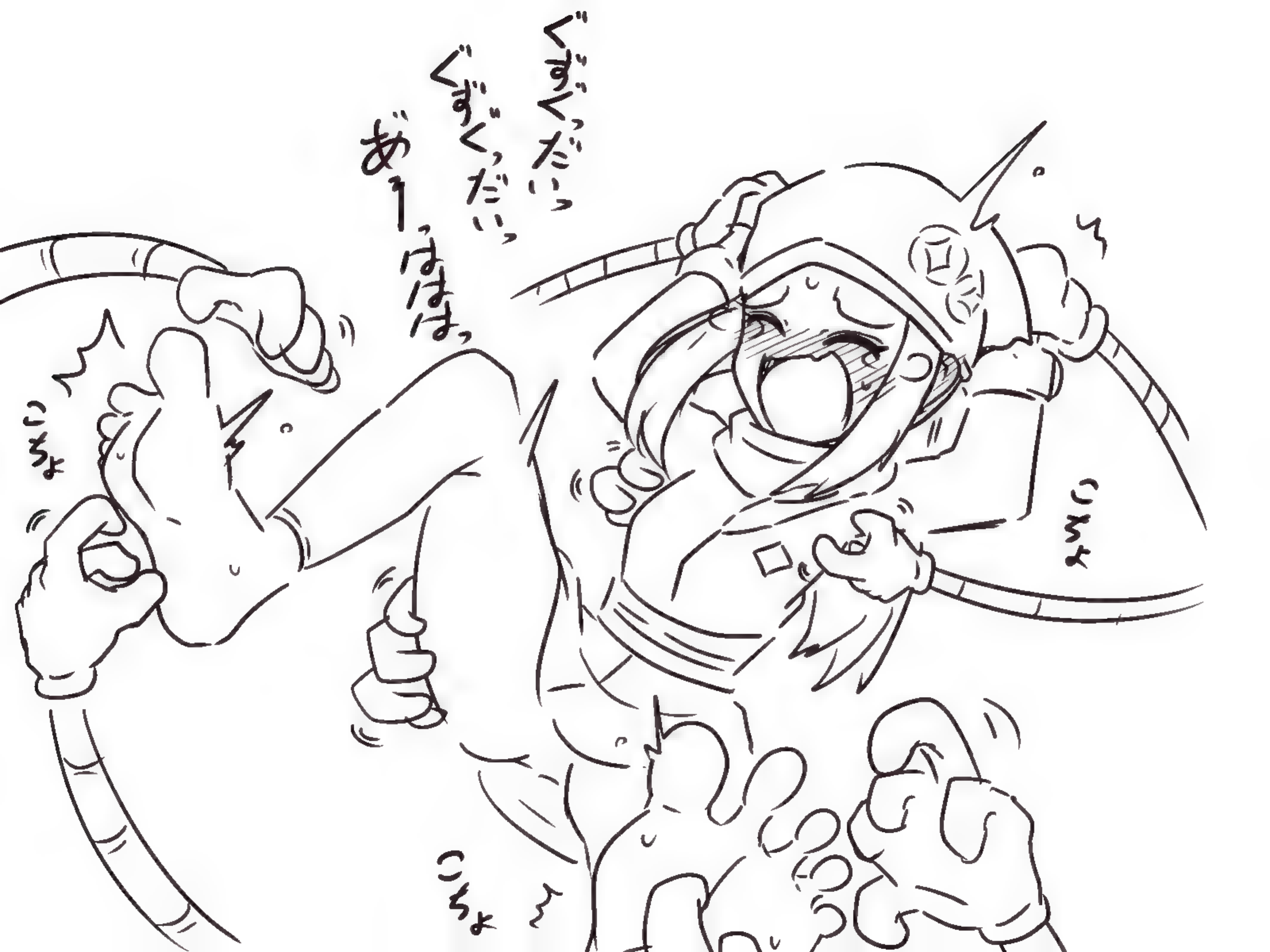
ぐずぐっだいっ
ぐずぐっだいっ
あー っははは っ
こちょ
こちょ
こちょ

異世界転生したら
レトロゲームの世界だったので
NPCを好き勝手に
くすぐりの刑に処してやろう
と思います

あはは…
ピクッ
ビクッ
ふぁっ
んぁっ
やめっ
ふむ…ほのかに
身体が反応してる…
気がする
ビクッ
ビクッ
ビクッ

ぜー!
ぜー!
ガチャンッ
びくっ
ギュンッ
ビタリンッ
バッ!?
やっ……お願っま、待って…
うひぃ!?
こちょ♡

第3フロア
くすぐりマシンフロア

@ seyochan_.

CGA3D

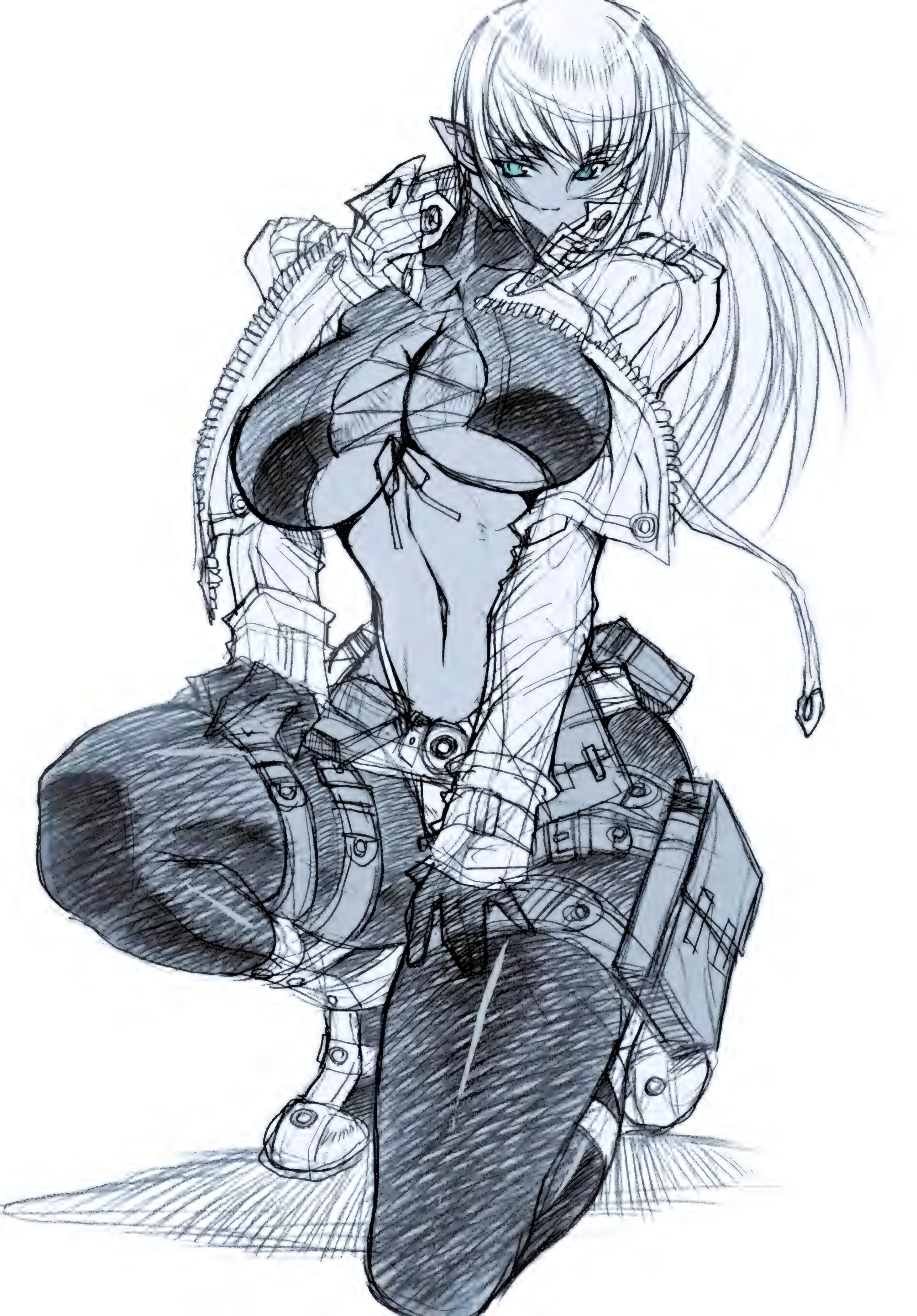

あーっはっはっはっはっはっ！
この体勢だめっ！ひゃあはははははっ！
くすぐったいところっひゃはははははっ！
守れないぃっ！

ニリ
くり
ガシャッ
ガシャッ
ニーよ
さわ

わきのくぼみくりくりは
だめだってぇっへへへへっ！
あっはははははっ！おっおへそもっ！
差し込んじゃだめぇ！
あーっはっはははははははっ！

@GreenWeedA1

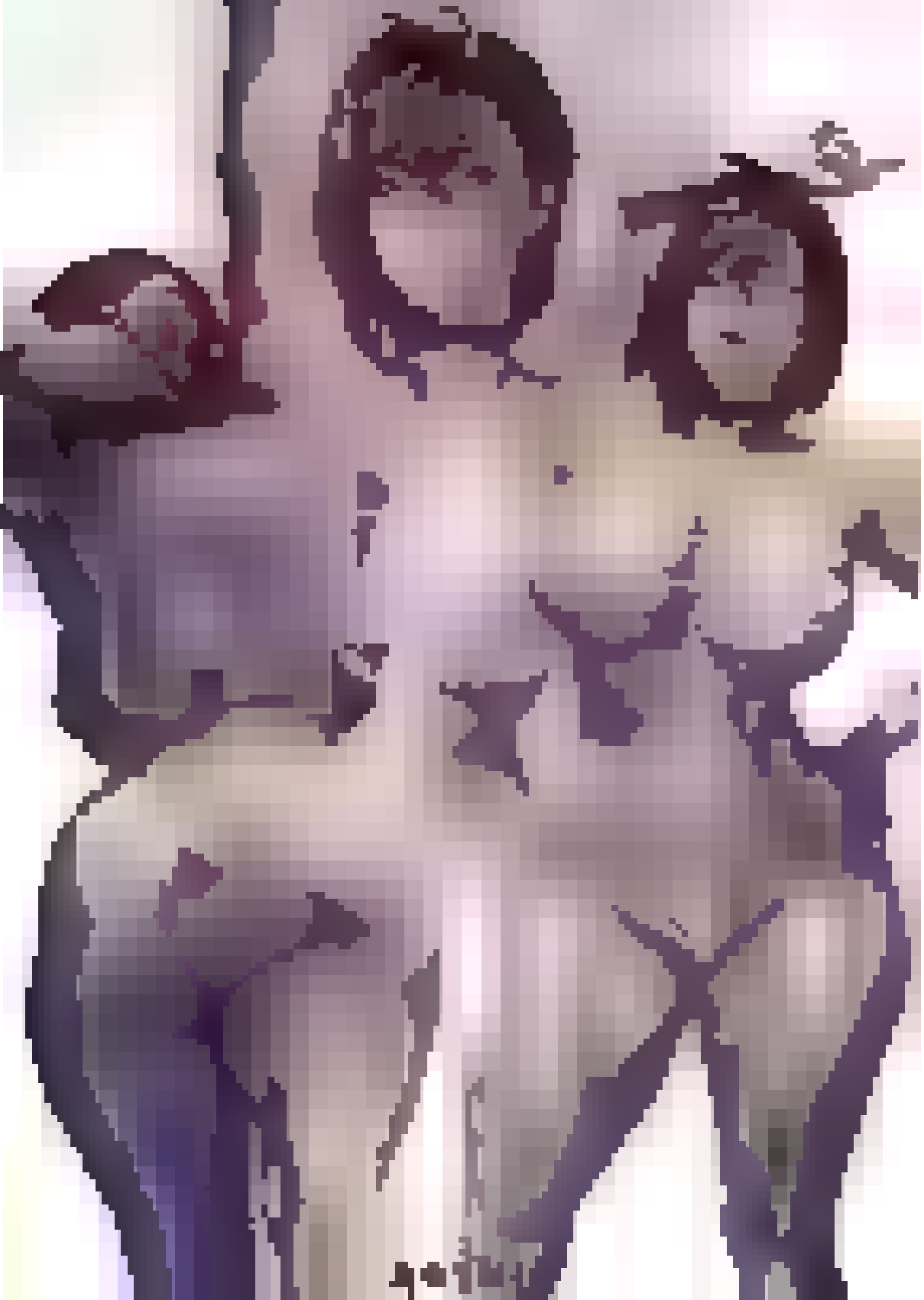

ARTNIP

ARTNIP

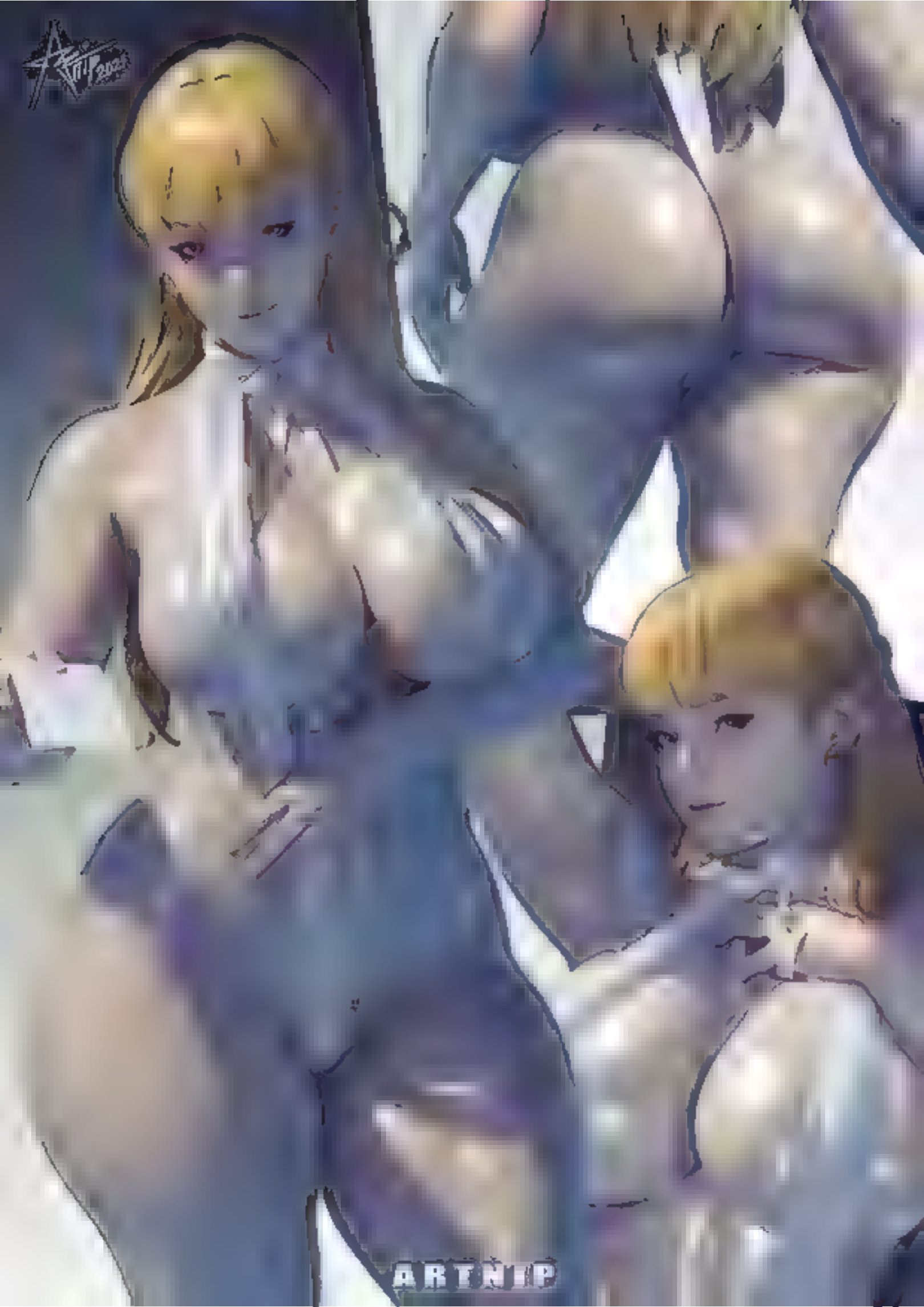
ARTNIP

ONE CAN'T WAIT ANY LONGER, ONE'S NIPPLES ARE ROCK HARD.

"What faction
should I play"
Adeptus Costodies
(by far the cheapest)
DA BOYZ

PRIMARCH'S ABILITIES

SEEING THE FUTURE

FLYING

IMMORTAL

STEALTH

X PREMIUM

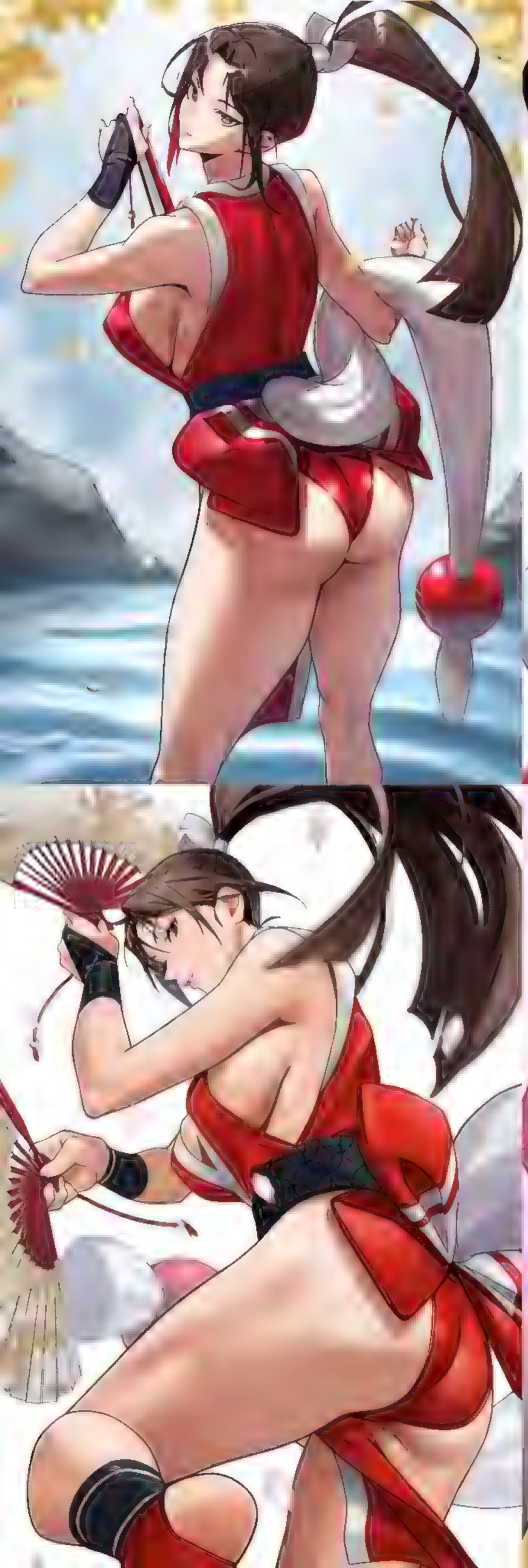

@touyarokii

Fairy dust (Pollen) Antennae

"Fairy-Wing" Flowers

Random cool Foot leaves!

Grass

Fairy

154 MEGA MEGANIUM

MikaBriki

Welcome to my private meeting for VIP members

Today I will do a very special perfomance for all of you, my beloved cro-

CLAP

CLAP

!!!

SNAP!!!

EHH!!?

W-wait a minute!

Thankfully it didn't land too far away!

Unbelievable!

I've been walking around like this all night, and every single guy that I came across would just walk or look away!

Ugh! What kind of bastard would ignore a lonely horny slutty girl at night!

Is there not a single guy who wants my sexy, lustful breedable body!?

[HORNY HORSE NOISES]

I can't believe i'm letting a blitzle f-fuck me like this...

You are lucky that I was so horny I just needed badly your fat horse cock

SMACK! SMACK! *SPLURT!*

FUCK! FUCK! FUCK!

Ngh! This blitzle fucks better than I expected!

THROB!

THROB!

DRIP

He came so much! I-i might need to keep this one...

PLAP
PLAP
PLAP
PLAP
@TheCursedCon

TM
SNAKE

KINOHMARO

2ND PLACE ORIHIME

HE CAN DO WHAT?

1ST PLACE YAMATO

YEA I SWEAR, HE CAN MAKE HIS COCK THIS BIG, E-EVEN BIGGER IF HE WANTS

3RD PLACE HARLEY

TCH ARE YOU DEAF? TAKE MY HAT OFF YOUR FUCKING NASTY ASS, YOU FUCKING BITCH!! TCH WHO DO YOU THINK I AM?!

JEEZ REED ARE YOU ALREADY GOONING IN YOUR GOON CAVE AGAIN?

WHAT ARE YOU LOOKING THAT MUCH DOWN THERE?

DO YOU WANT ME TO HELP YOU PUMP YOUR COCK AGAIN WITH MY ASS?

YOU ALREADY [illegible] I NEED YOU TO HELP ME LEARN MORE ABOUT THIS CONCEPT OF GOONING

HEH YOU'RE JUST A PERVERT

@roux_arts_

You've been staring for too long.. you want it that bad?

FULL SET ON PATREON.!!
(LINK IN BIO)

UHH...
I SPILLED ALL MY MILK ON MY DRESS...
IT TOOK ME SO LONG TO GATHER THIS MUCH...
I EVEN GOT SOME ON MY BUTT...
@DoktorMalefic
subscribestar.adult/doktor-malefic
doktormalefic.itch.io

へへ…！よーしじゃあ一番槍は俺が務めるぜ…!!
そらっ!!

あはぁんっ♡

ビクッ♡

バチッ♡

ソンッ♡

ビクッ♡

ほれほれ～！我慢しようとしたって無駄だぞ!!

あはぁっ♡

（だめ…全然くすぐったいの我慢出来ない……ッ!!）

おいおい…俺の電磁棒だけに気をとられてちゃあ…

メスガキ魔法少女を
くすぐり電磁棒でわからせようの会

ON!!
ぎゃはぁ♡ぇっ?♡ぇへへっ♡ぇっ!?
やめてほしかったら命乞いしてみな～(笑)
ビクンッ♡
ビグッ♡
バチィッ♡
バチィッ♡
バチィッ♡
バチィッ♡
ビクッ♡
ビクッ♡
ビクンッ♡
ビグッ♡♡
ズブッ♡♡
どめてぇっ!♡
でぺろぺろ!?
ゲゴぞぞぞぞ!?
はははっ!!なに言ってるかわかりゃしねぇな(笑)

だっはははは!?
あはははははッ!!

いひゃはははッ!!

ガチャッ

ガチャ

いい加減に…ッ

しにゃひゃはは
はははははっ♥

NAZ
REIZO

twitter.com/dzoomworks

LUNEX3D

LUNEX3D

KES_Arts

KES_Arts

LUNEX3D

LUNEX3D

LUNEX3D

LUNEX3D

LUNEX3D

twitter.com/dzooworks

twitter.com/dzooworks

{artist} deviantart.com/dzooworks

?!
twitter.com/dzooworks

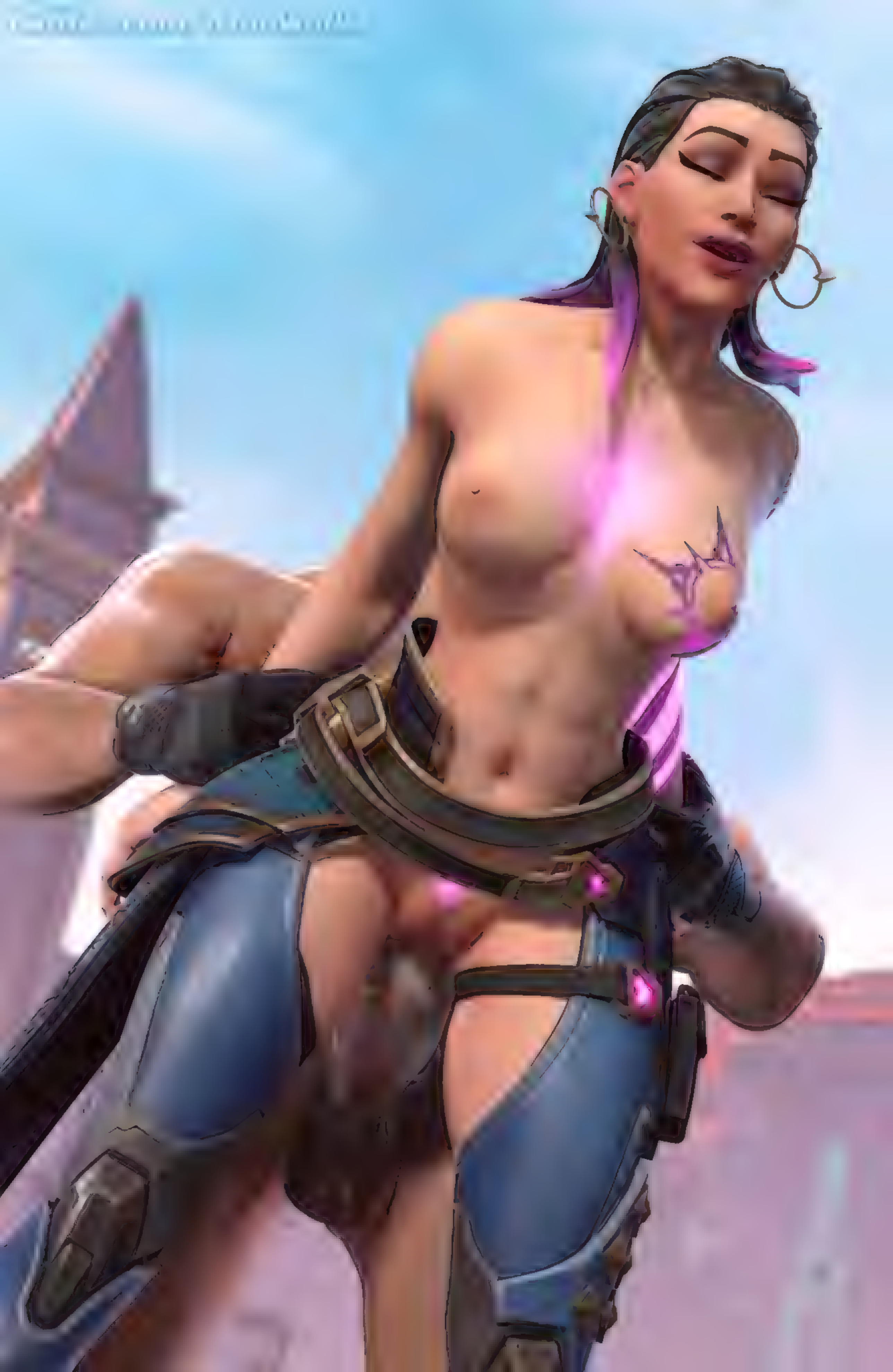

LADULTERO MAGAZINE

JAN 2025 Nº4

ミッドナイト

"You can't beat me Boy..."

PATREON EXCLUSIVE!

MIDNIGHT

DAIMUS RAW

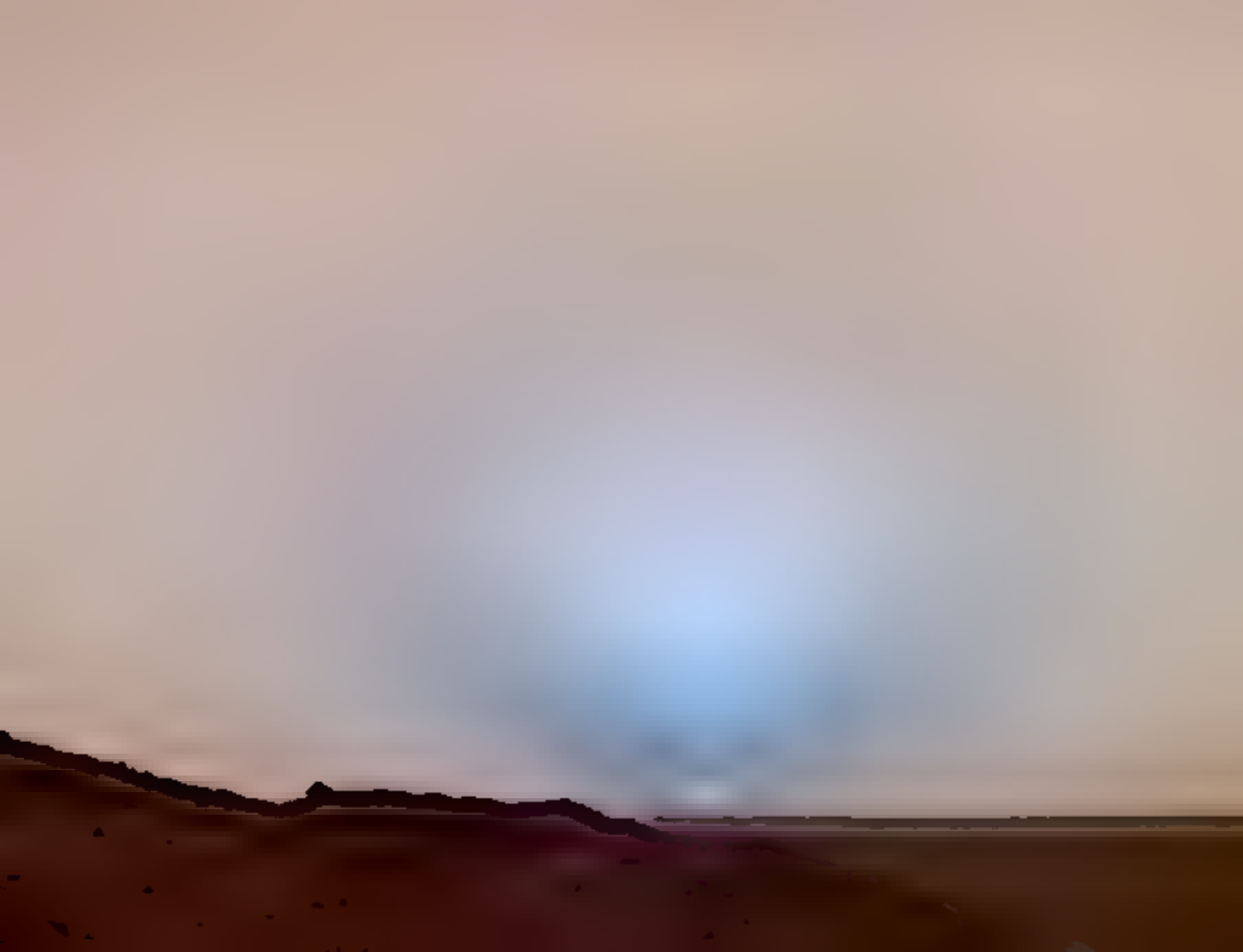

PATREON.COM / MILILEONAOROCHI

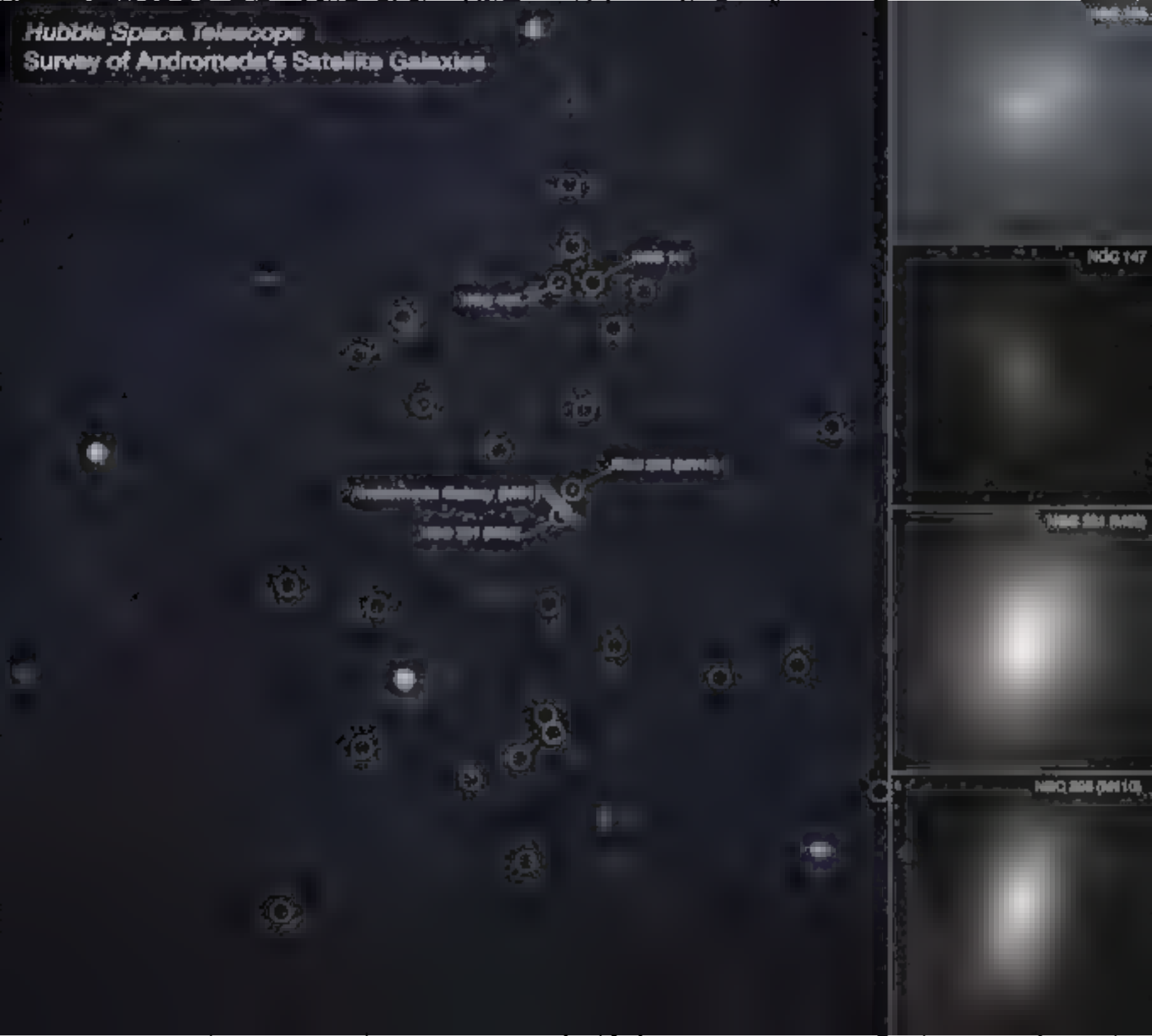
Hubble Space Telescope
Survey of Andromeda's Satellite Galaxies
NGC 147

ニーアオートマタ8周年

IT'S MY CHEAT DAY! I BOUGHT US POPSICLES

BAD AT FIGHTING GAMES...

HEEHEE!

LIKE MOTHER
LIKE DAUGHTER
THEY SAY...
RIGHT GUYS?!!

Nexxa
&
DigitalPixel

SMZ-69

GRACE HOWARD
SEALOGOG II

HG
HG
HG

HMPH!

AAAH!

PATREON.COM/MikaDAWN3D

+ 12 NSFW ALTS

AAAH!

THICC

HEHE-

LIKE WHAT YA SEE?

I'VE WORKED HARD FOR THESE-

PATREON.COM/MIKADAWN3D

WHO ARE
YOU CHOOSIN'
REES

PATREON.COM/MikaDAWN3D

NEED A HEALER?

PATREON.COM/MIKADAWN3D

EYES ARE UP HERE BIG GUY-

PATREON.COM/MIKADAWN3D

MMNH!

AH...

HMPH!

PATREON.COM/MIKADAWN3D

+ 12 NSFW ALTS

I'M ONLY
51 YA KNOW-

PATREON.COM/MIKADAWN3D

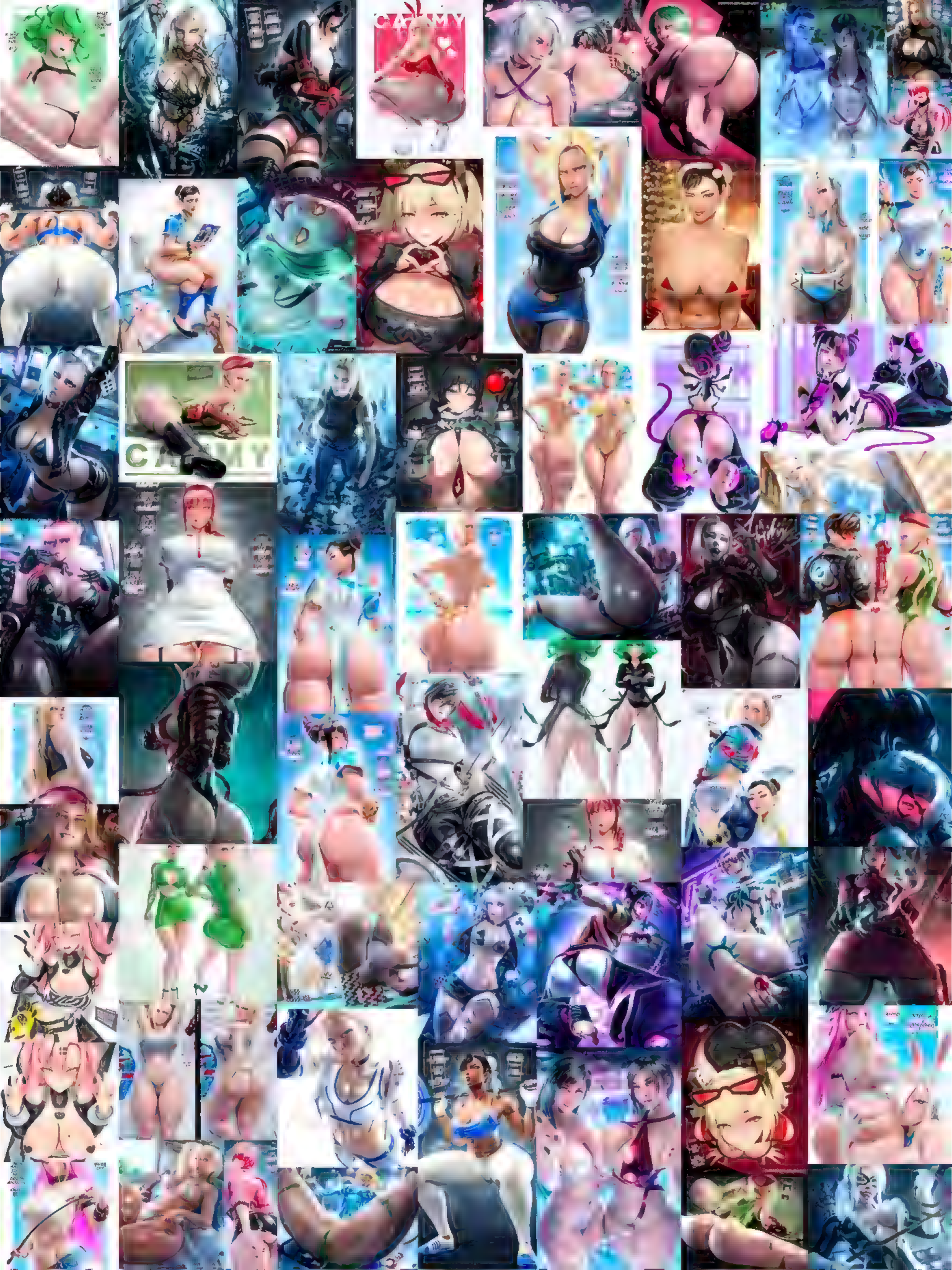

HEY THERE BIG GUY

CAN I INTEREST YOU IN A DRINK?

OR DO WE SKIP THE BORING PART-

HAHA-

WHAT A STUPID QUESTION

YOUR EYES ALREADY SAY IT ALL-

PATREON.COM/MIKADAWN3D

PATREON | MIKADAWN3D

CHEERS LOW

GREAT TO HEAR FROM THE

YOU ARE GOOD

NICE

御方を
このような…
やっやめなさいこの
あぁはっは…!!
あはぁ…
ビクッ
ビクンッ
ビクッ
ビクッ
ビク

それでは始めますよ～♪
レディ…アクション!!

コチョ♡
コチョ♡
ビクッ♡
ビクン♡
コチョ♡
コチョ♡

いひぃ!?
く…ひひっ…!
この程度の拷問で音を上げる
わたくしではありません…わぁ…!!

うーん、ちょっと表情が硬いかな～
マジックハンド追加と…マスター、
令呪による感度上昇をお願いします♡

よしきた（令呪使用）

ちょっ!?それはやり過…あーはっはっはっ！
令呪感度爆上げくすぐりは卑怯ですってーッ!!

ビクッ♡
ビクッ♡
コチョ♡
コチョ♡
ビクッ♡
コチョ♡
コチョ♡
ビクッ♡
コチョ♡
コチョ♡
ビクッ♡
コチョ♡
コチョ♡
ビクッ♡

じゃあ♡へへっ♡
で♡
ん？♡
！？

ビグンッ♡

コチョ♡
コチョ♡

コチョ♡
コチョ♡

ビクッ♡

コチョ♡

コチョ♡

ビクッ♡

コチョ♡
コチョ♡

コチョ♡
コチョ♡

グチュ♡♡

ビクッ♡

コチョ♡
コチョ♡

コチョ♡
コチョ♡

グチュ♡♡

マジックハンドからローション塗布

キャはぁんっ♡!?
ちょっ!?おはははっ♡
やめっ♡やめでぇっ♡
ビグンッ♡
コチョ♡コチョ♡
コチョ♡コチョ♡
コチョ♡
コチョ♡
ビクッ♡
コチョ♡コチョ♡
コチョ♡コチョ♡
ビクッ♡
コチョ♡コチョ♡
ビクッ♡
コチョ♡コチョ♡
おひひっ♡
いっいきでぎぎな、っ♡
ぎゃははははッ!!

もみもみ
もみもみ
もみもみ

ゴニョ
ゴニョ
ゴニョ

真っ昼間の学校よ!?今！

ちょっと！洗浄って…

あれ～…？

デビルーク星の時間で設定しちゃったのかな…

ゴ予約サレタお時間にナリマシタので洗浄を開始シマス！

全身コース！レベルは9！

ヒクッ♡
ヒクッ♡
ヒクッ♡

ほーら、「ここがいいんですかぁ～？」それともこっち？♥♥♥

ひゃッ♥冷たいっ♥それにくすぐったい…です♥♥♥

ぬりゅり

ぬりゅり

〜〜〜

搾乳魔力量

効率的な魔力搾乳準備の為に
雌畜サーヴァントへの
くすぐりマッサージを開始します

ビクッ♡
ビクッ♡
ビクンッ♡
ビクッ♡
こちょ♡
こちょ♡
こちょ♡
こちょ♡
こちょ♡
こちょ♡
こちょ♡
こちょ♡
んなっ!?
ひいっ!

なんだっ!?んなははははっ!
こんなふざけたものにぃっ!
ひっひっひっ〜ッ!?

搾乳魔力量

魔力搾乳量をアップ、くすぐりマッサージを追加します

んおおおおおお♡
のっへぇえええ♡♡

ビクンッ♡
ビク♡
ビクッ♡
ビクッ♡
こちょ♡
こちょ♡
ピュッ♡
ピュッ♡
ピュッ♡
ブウゥゥン
ブウゥン
ビクッ♡
こちょ♡
こちょ♡
こちょ♡
こちょ♡
こちょ♡
こちょ♡
こちょ♡
こちょ♡
こちょ♡
ブルン♡
ビクッ♡
こちょ♡
こちょ♡
こちょ♡
こちょ♡
こちょ♡
こちょ♡
こちょ♡
ホジ♡
ホジ♡

尻を執拗にくすぐり調教されるゼノビアとバーゲスト

ビクッ
ビクッ
ビクッ
ゾクゾク
!?
こちょ♡
こちょ♡
こちょ♡
こちょ♡
こちょ♡
こちょ♡
こちょ♡
こちょ♡
こちょ♡
こちょ♡

THAT'S NOT SAKE

...NINJAS OF THE HIDDEN WHAT NOW? .EH DOESN'T MATTER..

..NO NO! IT'S DEFINITELY JUST THE SAKE!

YOU'RE JUST IN TIME FOR THE.. PARTY

PATREON KITTEW

Generation 9-1
G9-1
PATREON | AELION DRAWS

!

I'll
show you
"NICE"
-(´ωm´)-

GASP

twitter.com/NashuHentai

ナシュ
Nashu

WIDE LOAD

NAZ
REIZO

Malicious Bane

Bane

Malicious Bane

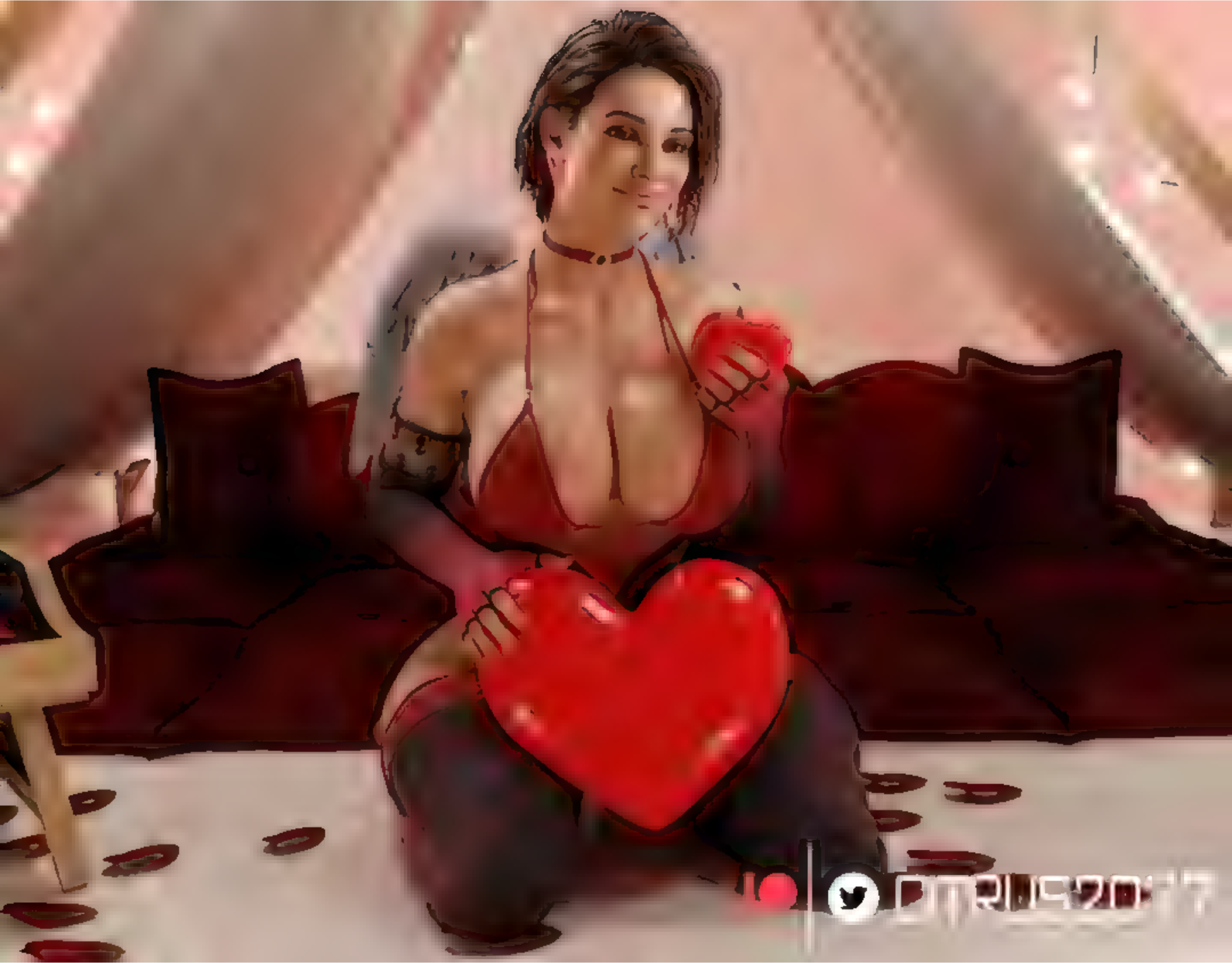

CITRUS2077

CITRUS2077

RIGID3D

Malicious Bane

SEX
Pamela:FUCK!! You are so fucking HUGE!! Your stupid FAT corpo cock is the biggest I ever had! I don't think my ass can fit it...
Chris:Come on bitch, you can tremble after you hitted yourself on my bitchbreaker. I'm going to enjoy hammering your asscunt!

ROBATOO

ROBOTOO

YUPAL

YUPAL

YUPAL

REMATED

ROBIATOO

RAMEN

ADRIATIC

TheRealJL

TheRealJL

TheRealJL

theRealJL

ROBMATOO

Ivy's Spicy Night

SHE LOOKS INCREDIBLE!

BUT SOMETHING IS DIFFERENT ABOUT HER_

NOT JUST HER OUTFIT_

I CAN'T PUT MY FINGER ON IT_

WAIT_ IS SHE EVEN WEARING A BRA?!

DON'T LET THE FOOD GET COLD, RAY

THANKS AGAIN FOR THE INVITE.

RIGHT, SORRY

LOOKS GOOD. LET'S SEE HOW IT TASTES_

FUCK, THAT'S HOT!

OH NO! ARE YOU OKAY!?

I ALWAYS GO OVERBOARD ON THE SPICE_ SORRY!

COUGH I'M ALRIGHT JUST NEED SOMETHING FOR THE BURNING IN MY MOUTH..

I'LL CHECK THE FRIDGE FOR SOMETHING THAT MIGHT HELP.

Story & Art: CriKai

Patreon | CriKai & subscribestar.adult/CriKai

ILAPONE

HUH...
SO THIS IS
HOW HUMAN
MATING
RITUALS
LOOK NOW,
HOW
CURIOUS...

THROB
THROB
THROB

patreon.com/Speed[illegible]

THE OLD ONES: *EXIST*

THE NECRONTYR:

Brother, how did you defeat Magnus so that he won't come back?
This is my little secret..
Leman, I swear to you that when I come back, you will look worse than Fulgrim when the bomb exploded in his face.

Which one?

2025.2/26
リハビリ

2025.2/24
ツハビツ

2025.2/21
美臣
リハビリ

2025.2/19

2025.2/17
紅
リハビリ

2025、2/10

2025.2/5
ソハビリ

2024. 6/13

2024. 5/20

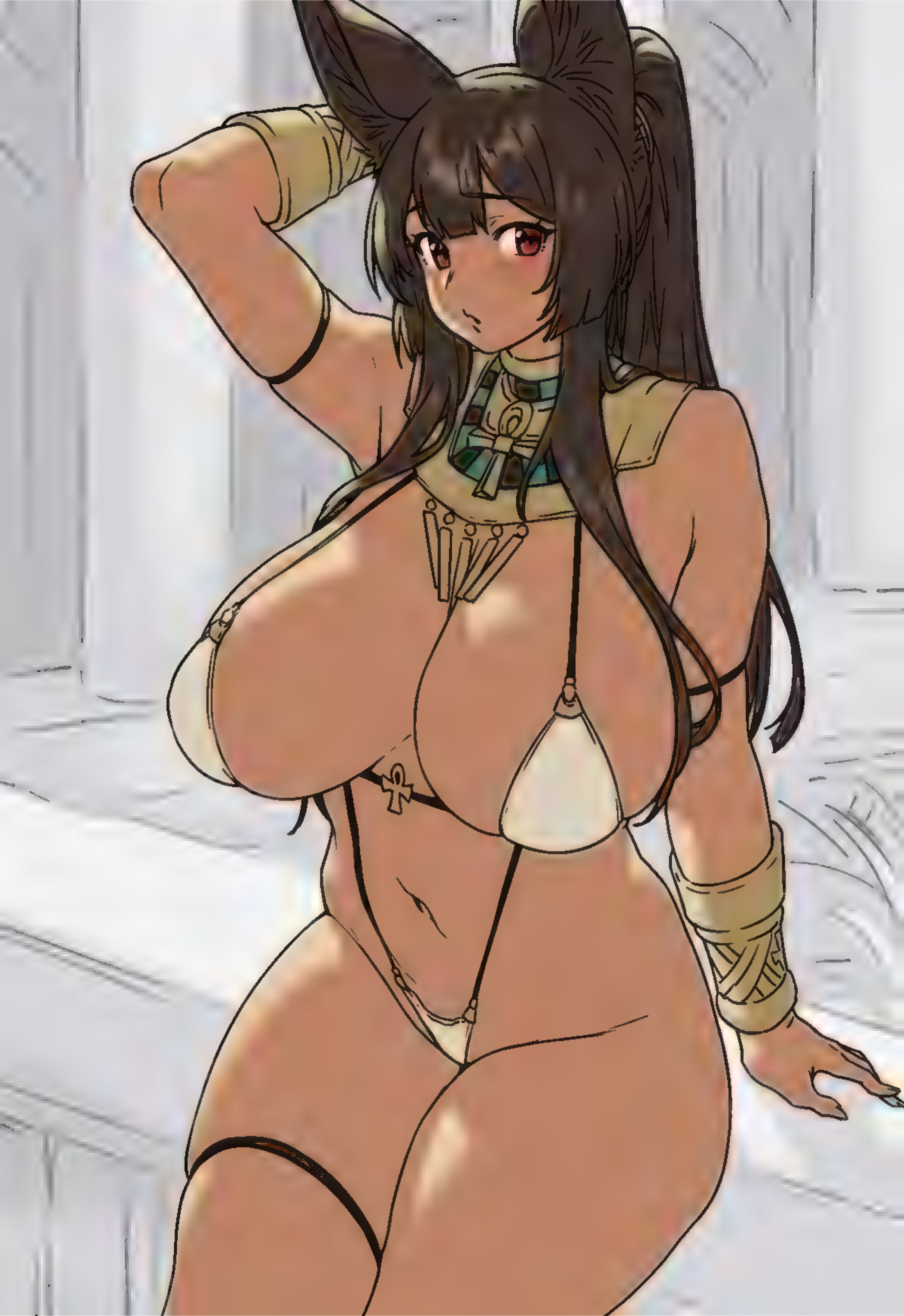

勅令隨身保命

PATREON.COM/ALVAART

Navi Moons

MMPPHH!!
PHPH MMM!!

50
■無断転載禁止■AI学習禁止
Do not reupload my art.
Do not use my art for AI training.
INFORMATION

PATREON.COM/LUMINYU

サカキさまぁ
ははははッ！

お許しくださいぃ
ひひひぃ～ッ！

もう一度
チャンスをぉ～！

次こそはぁははははッ！
次こそは必ずッ！
あひゃははははぁ～ッ！

R

R

R

Patreon.com/SUPERBUSTY

CHECK OUT THE NEW FIT! ITS BURN-TASTIC!

BA-DUM-TISH

@DarkerEve

RRRR
!!

@DarkerEve

ROVINTUS

SATISFY ME, MORTAL.

CHOOSE ME TO GIVE THIS WITCH YOUR BROOM TORIDE.

IF YOU CHOOSE ME YOU CAN PUT YOUR DAGGER RIGHT HERE..

YOU CAN GO NUTS ON ME!

WWW.PATREON.COM/ECHOSABER

BUNNIES ARE SOOO OUT OF FASHION.. YOU SHOULD GO WITH A CAT GIRL INSTEAD..

THE GODS DESERVE A PROPER TRI-BUTE..

SHUT UP YURO!!

BUNNIES ARE ALWAYS BEST, SO CHOOSE ME!!

WWW.PATREON.COM/ECHOSABER

TRUST ME, I KNOW A LOT ABOUT BIG GUNS..

CHOOSE ME, YOUR GODDESS.

I CAN SENSE YOU WANT TO CHOOSE ME.

MY BODY ISN'T THE ONLY THING I CAN TURN INVISIBLE

WWW.PATREON.COM/ECHOSABER

URGHH..
FUCK.

WWW.PATREON.COM/ECHOSABER

WWW.PATREON.COM/ECHOSABER

You are challenged by Gym Leader Melony!

ME BEING A SUCCUBUS SHOULD BE A NO-BRAINER. I CAN LAST FOREVER, HON

HOLD ON HERE

YOU SHOULD CHOOSE ME AND ADD SOME MORE SLAP-MARKS

THE ONE PIECE IS RIGHT HERE.. SO CHOOSE ME!!

WWW.PATREON.COM/ECHOSABER

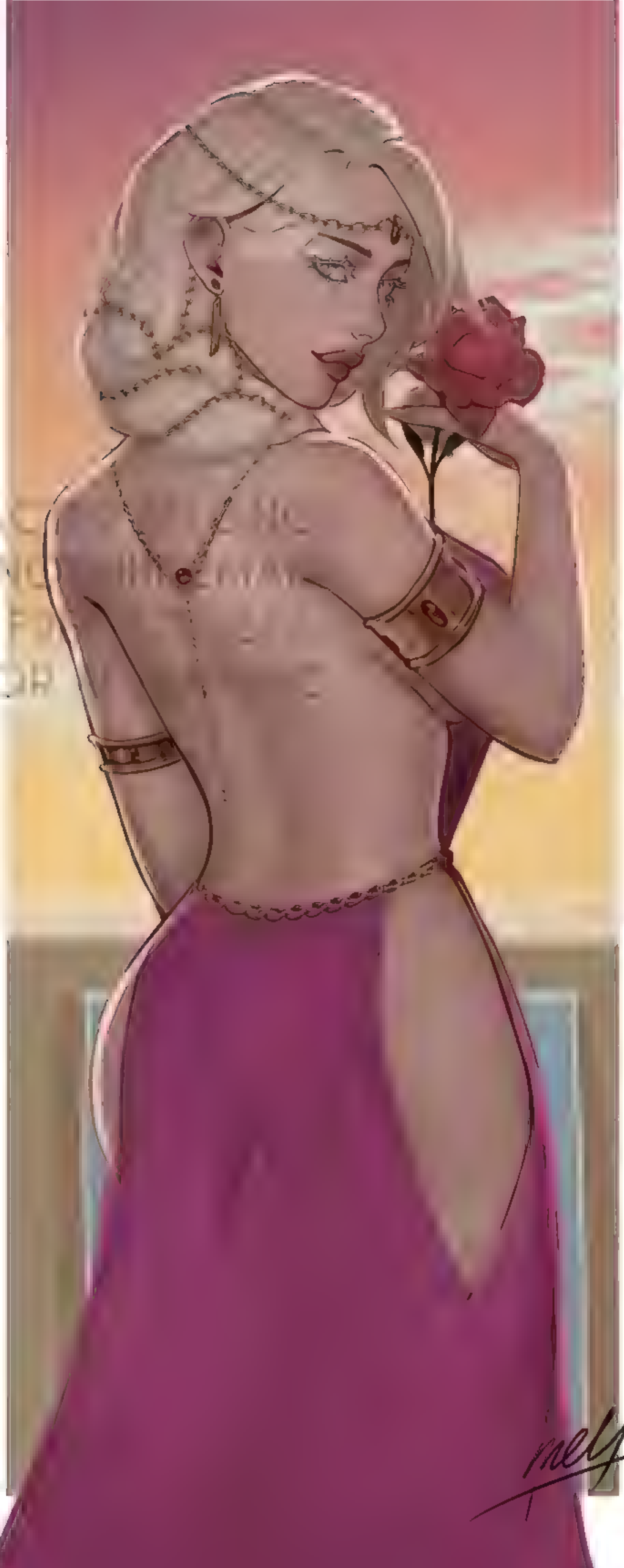

200
30

©BANDAI ©AKIYOSHI HONGO/ FANART BY KEYLIOM

©BANDAI ©AKIYOSHI HONGO/ FANART BY KEYLIOM

NO FASCIST USA
UKRAINE
BAN FASCISTS NOT BOOKS

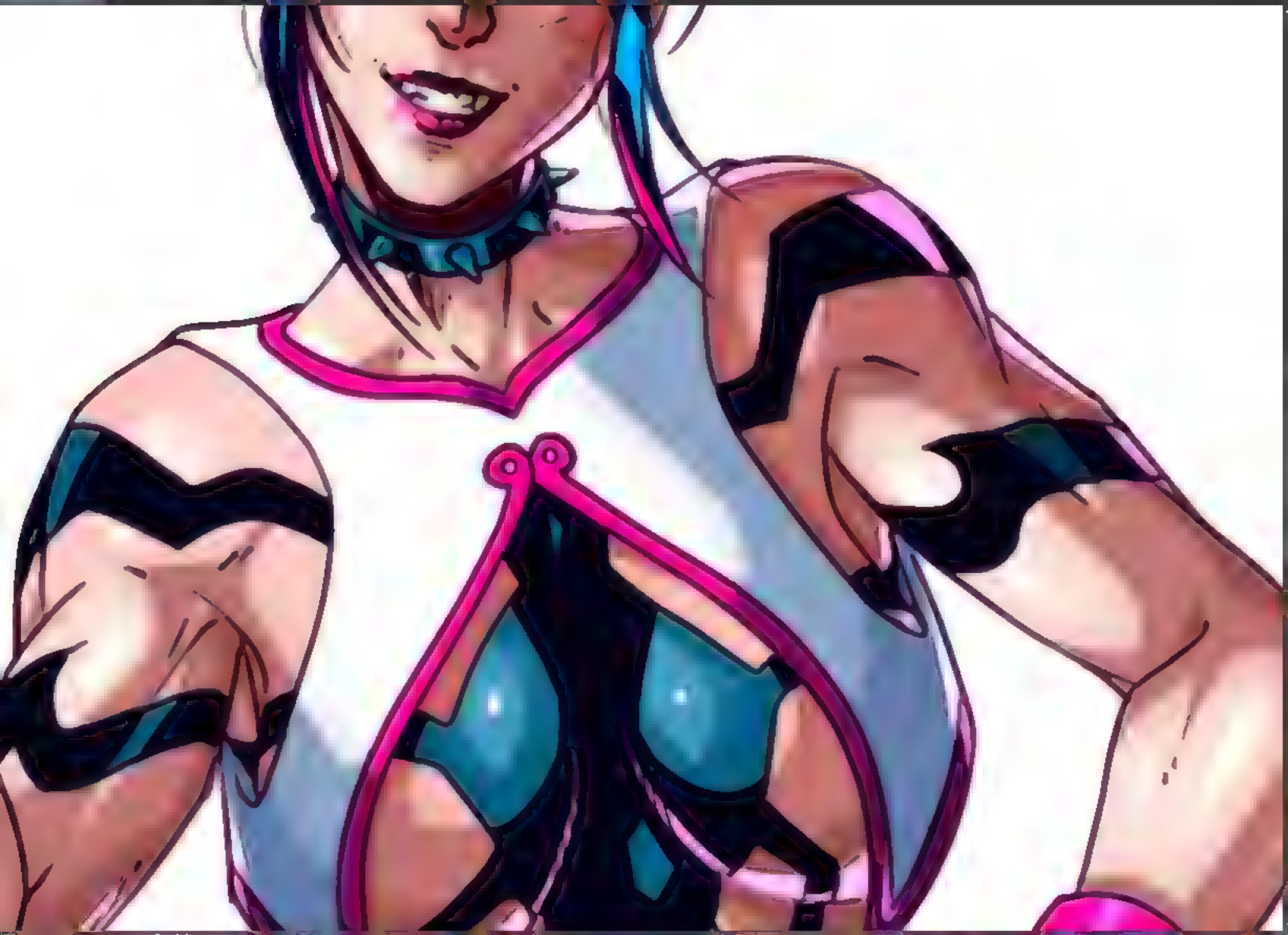

PATREON.COM/
NEROHUNTER6

hello
gorgeous
hey
stranger

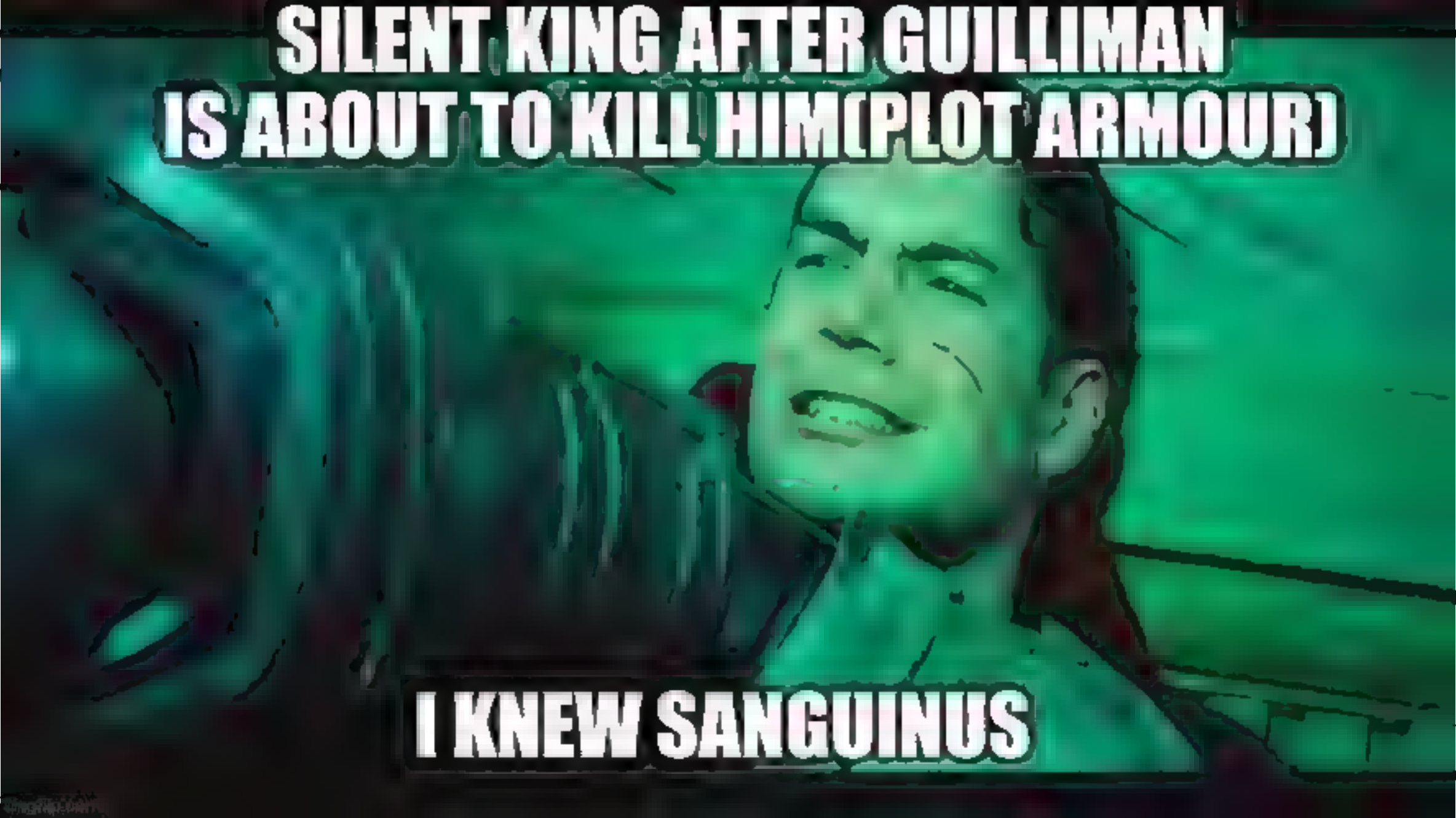
SILENT KING AFTER GUILLIMAN
IS ABOUT TO KILL HIM(PLOT ARMOUR)
I KNEW SANGUINUS

Patreon/CKKI
@CrimsonKaiserin

@AEclypse04

Webb
Hubble

WHO

AM

SLAP

Duffmox

DON'T YOU DARE TO CUM FIRST GEEK BOY

I PROMISE

AHH!

MMH...

SLAP

@WHOX
WHO

@CanoArtNSFW

PATREON.COM/ARTOFALVA

MY NUT MILK BRINGS ALL THE GUYS TO THE MAP~

PinkKoffin
patreon/pinkkoffin
pinkkoffin.fanbox.cc
subscribestar.adult/pinkkoffin

WHO
FULL H-SCENE (FUTA) + ALT ON PATREON.COM/WHOX

SMITTY

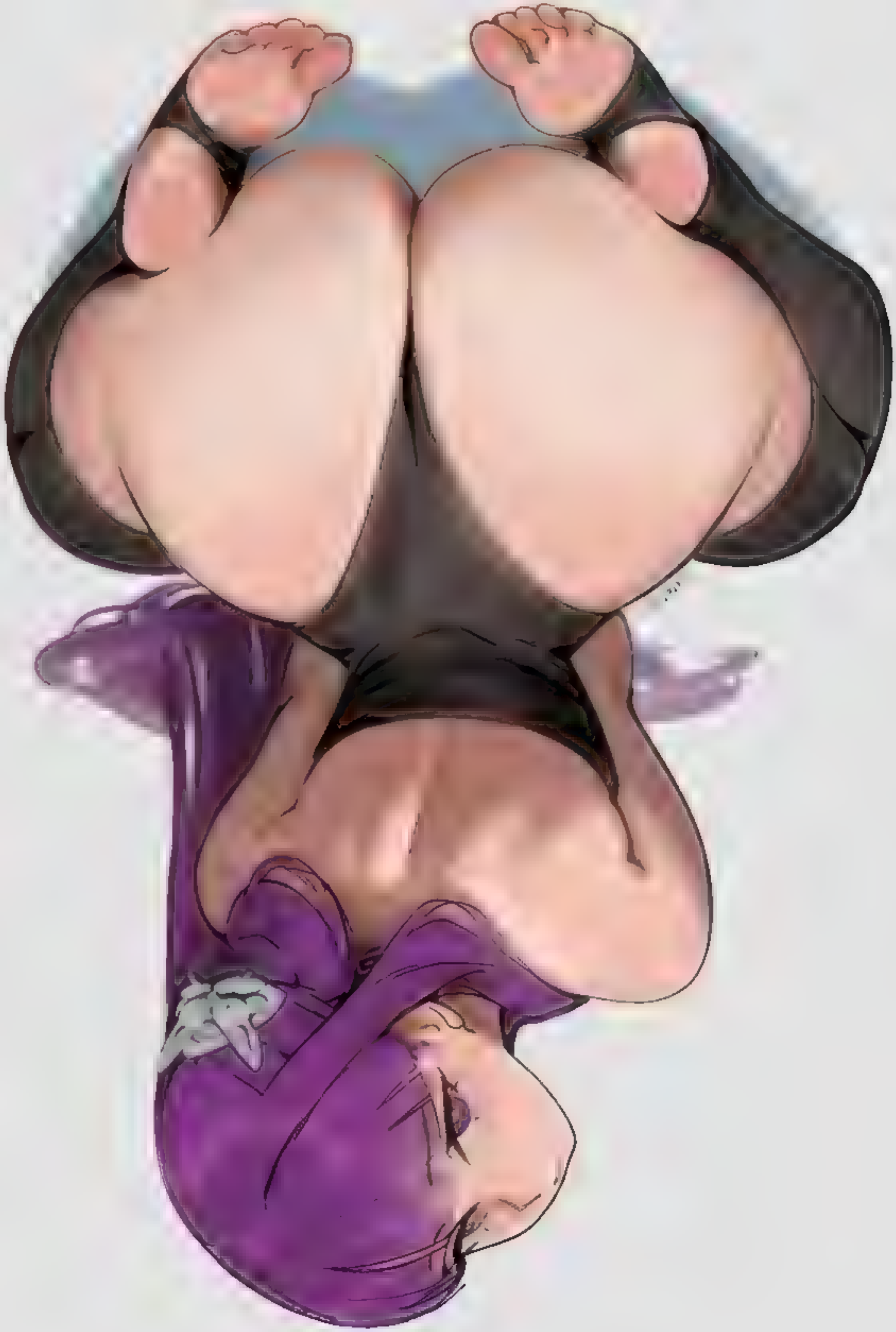

HILDA GREYRAT
for Yozuru

LeBron James

LeBron James

LeBron James

LeBron James

LAKERS

23

50,000

CAREER POINTS

REGULAR SEASON + PLAYOFFS

NBA TNT × NBA TV

bibigo

LAKERS

23

MIAMI

50,000

CAREER POINTS

REGULAR SEASON + PLAYOFFS

僕のヒーローアカデミア原画展

約十年の連載の中で、途中からデジタル入稿になりましたが、
僕の線画までは変わらずアナログ原稿なのである程度生っぽい原稿を
お見せできると思います。
あと、ヒロアカはネームと原稿で全然違うこともタカったので、
ネームも併せて見ていただくことで、連載中の漫画家が
どういうこと考えて描いていたのかなど、連載というものを
ある程度生っぽく感じられる展示にしようと思っています。
ヒロアカに興味が無い方でも楽しめるよう
鋭意いろいろやっていますので是非見に来て
下さい！

堀越耕平

HS
HAGIWARA STUDIO

HS
HAGIWARA STUDIO

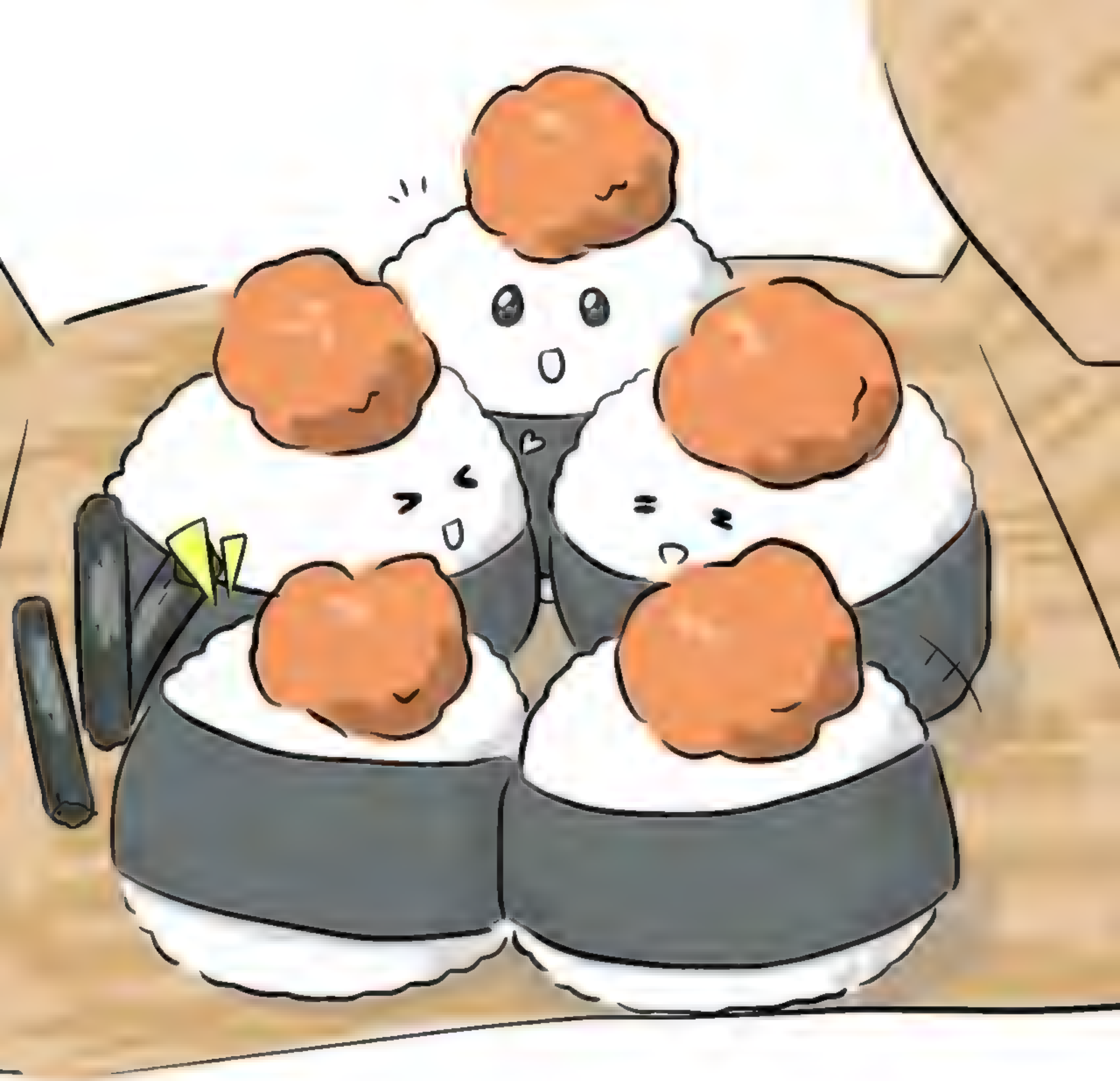

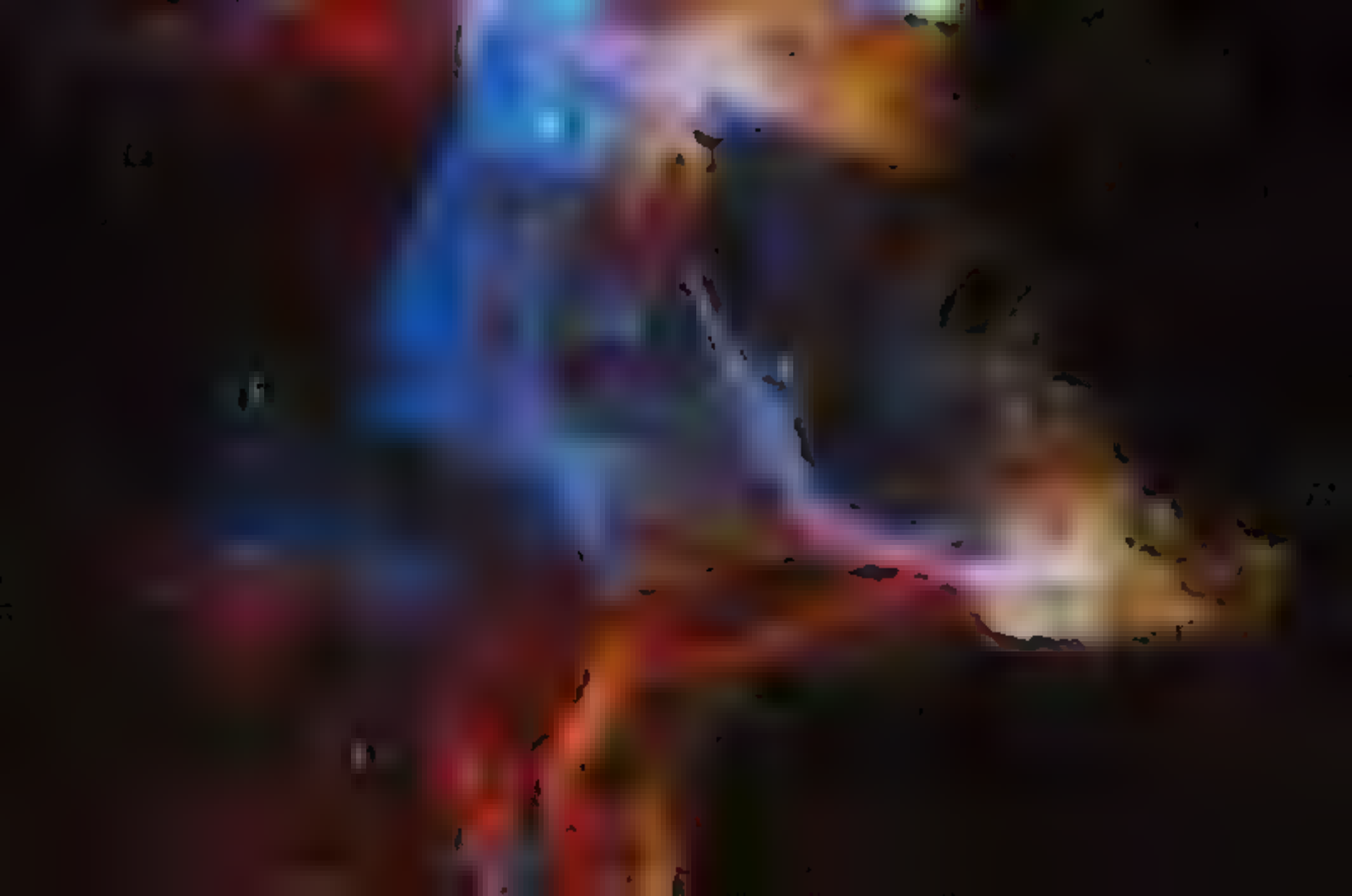

THUNDERCLAP INCOMING

KSUWABE

LOCK [HART]

IN!!

TEA PUFF

KIM07 DAY 4

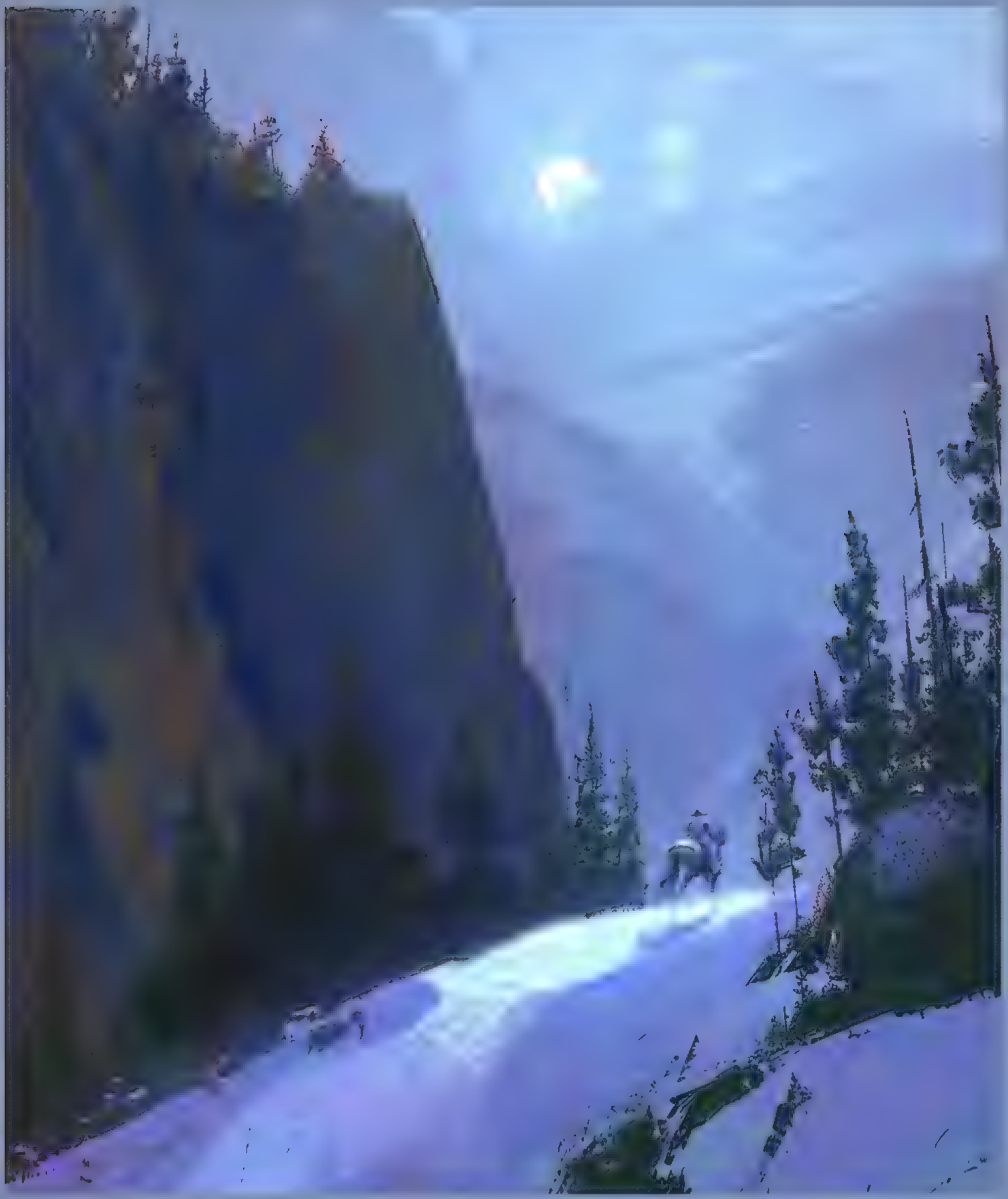

Peace comes when you realize everything that's out of your control, should be **out of your mind too.**

30000

ゴゴゴ

ゴゴゴ

ゴゴゴ

ガシャン

ガシャン

ガシャン

ニチョ
ニチョ
ニチョ

ピピピ
ピピピ
ピピピ

ビクッ♡
こちょ
こちょ
こちょ
ビクッ♡
ビクッ♡
こちょ
こちょ

Who's more likely to rip your heart out?

Kharn the Betrayer

Carmen the Betrayer

DEPARTMENT OF THE NAVY
UNITED STATES MARINE CORPS
BY THE VETERANS OF THE

DEPARTMENT OF THE ARMY · UNITED STATES OF AMERICA

DEPARTMENT OF THE NAVY · UNITED STATES MARINE CORPS

DEPARTMENT OF THE NAVY · UNITED STATES

DEDICATED TO OUR COUNTRY BY THE VETERANS OF THE VIETNAM WAR.

Name	Service	Rank	Casualty	State	Panel
LOOS THOMAS WALTER	AR	SGT	04 FEB 68	MO	37E /
LOPEMAN STEPHEN RAY	MC	PFC	11 MAY 69	WA	W25 /
LOPER JR MILES HILTON	AR	SGT	06 NOV 65	KY	3E /
LOPES LAWRENCE RENALDO	AR	PFC	27 MAR 68	RI	46E /
LOPEZ ADRIAN SALOME	MC	PFC	18 FEB 68	CA	40E
LOPEZ JR ALFREDO	AR	PFC	10 SEP 68	TX	W44 /
LOPEZ JR ANTONIO	AR	SSGT	25 MAY 68	TX	W68
LOPEZ ARMANDO	MC	PFC	11 SEP 68	CA	W44
LOPEZ JR ARTURO	AR	SP4	28 MAY 70	TX	W10 /
LOPEZ JR AUGUSTINE	MC	LCPL	02 NOV 66	TX	12E
LOPEZ DONACIANO GUTIERREZ	AR	SSGT	29 APR 67	OH	18E /
LOPEZ EDDIE CESARIO	AR	PVT	24 NOV 66	AZ	12E /
LOPEZ EDWARD	AR	SP4	23 AUG 68	CA	W47
LOPEZ EDWARD	AR	PFC	15 DEC 69	MA	W15
LOPEZ EDWARD JOSEPH	AR	PVT	28 NOV 71	CA	W2
LOPEZ JR FRANK	MC	PFC	04 MAR 66	MI	5E /
LOPEZ FREDERICK GEORGE	AR	SP4	12 FEB 68	CA	39
LOPEZ GEORGE LEONARD	AR	PFC	10 SEP 70	CA	W7
LOPEZ HECTOR	AR	PVT	06 OCT 65	NY	2E
LOPEZ HENRY ROBERT	AR	PFC	05 FEB 67	IL	14E
LOPEZ JOHN	AR	SP4	25 FEB 69	CA	W3
LOPEZ JR JOHN EDWARD	AR	SFC	09 OCT 69	CA	W1
LOPEZ JOSE	AR	SGT	16 OCT 67	TX	28
LOPEZ JR JOSE ANGEL	NA	HN	18 APR 68	CA	50
LOPEZ JOSE ANTONIO	MC	LCPL	07 SEP 66	CA	10
LOPEZ JOSE DE JESUS	AR	CPL	20 JAN 68	CA	34
LOPEZ JOSE LIUS	AR	PFC	06 JAN 69	NJ	W3
LOPEZ JOSEPH PAUL	MC	CPL	19 SEP 68	CO	W4
LOPEZ LEOPOLDO AYALA	AR	SGT	12 MAY 70	IL	W1
LOPEZ LUIS BELTRAN	AR	PSGT	05 DEC 65	SC	3
LOPEZ LUPE PAUL	AR	PFC	29 DEC 67	CA	3
LOPEZ MANUEL	MC	PFC	05 SEP 66	TX	1
LOPEZ MANUEL TORRES	AR	SFC	27 JUN 68	WI	W
LOPEZ MAX ANDY	AR	SP4	08 MAR 67	CA	1
LOPEZ PAUL	AR	SP4	05 JUL 71	CA	W
LOPEZ PAULINO GUTIERREZ	AR	PFC	22 JUL 67	TX	23
LOPEZ PERFECTO NUNEZ	MC	LCPL	13 FEB 68	AZ	3
LOPEZ PETE	AR	SP4	09 DEC 68	TX	W
LOPEZ PETER	AR	SP4	22 AUG 69	PR	W
LOPEZ JR PETER MITCHELL	AR	SP4	25 FEB 71	CA	
LOPEZ RAMON	AR	SFC	13 MAR 68	PR	
LOPEZ RAYMOND	AR	SGT	11 MAR 67	CA	
LOPEZ RENE CERDA	AR	SGT	12 JUN 66	KY	
LOPEZ RICARDO	AR	CPL	21 MAR 69	NY	W
LOPEZ RICHARD	MC	PFC	24 JUL 67	TX	2
LOPEZ RICHARD	MC	LCPL	27 MAR 68	TX	
LOPEZ RICHARD HENRY	MC	LCPL	07 JUL 67	CA	
LOPEZ ROBERT	MC	PFC	01 MAR 66	IN	
LOPEZ ROBERT	AR	LTC	06 MAR 68	WA	
LOPEZ ROBERT CHARLES	MC	PFC	10 MAY 68	NM	
LOPEZ ROBERT DIAS	NA	HM2	01 JUN 70	AZ	W
LOPEZ ROBERT FRANCISCO	MC	PFC	15 JUN 68	AZ	
LOPEZ RUDY	AR	PFC	10 MAY 68	TX	
LOPEZ STEVE	AR	SP4	20 MAR 67	CA	
LOPEZ VICTOR	AR	SP4	17 JAN 69	CA	
LOPEZ-AGOSTO FELIX MANUEL	AR	SP4	11 JAN 67	PR	
LOPEZ-COLON JUAN ANTONIO	AR	PFC	17 FEB 66	PR	
LOPEZ-DEL TORO SAUL	AR	SFC	13 APR 68	PR	

LOPEZ EDDIE CESARIO	AR	SP4	23 AUG 68		
LOPEZ EDWARD	AR	PFC	15 DEC 69	MA	W15
LOPEZ EDWARD	AR	PVT	28 NOV 71	CA	W2
LOPEZ EDWARD JOSEPH	MC	PFC	04 MAR 66	MI	5E
LOPEZ JR FRANK	AR	SP4	12 FEB 68	CA	3
LOPEZ FREDERICK GEORGE	AR	PFC	10 SEP 70	CA	W
LOPEZ GEORGE LEONARD	AR	PVT	06 OCT 65	NY	2E
LOPEZ HECTOR	AR	PFC	05 FEB 67	IL	14E
LOPEZ HENRY ROBERT	AR	SP4	25 FEB 69	CA	W3
LOPEZ JOHN	AR	SFC	09 OCT 69	CA	W1
LOPEZ JR JOHN EDWARD	AR	SGT	16 OCT 67	TX	28
LOPEZ JOSI	NA	HN	18 APR 68	CA	50
LOPEZ JR JOSE ANGEL	MC	LCPL	07 SEP 66	CA	1
LOPEZ JOSE ANTONIO	AR	CPL	20 JAN 68	CA	34
LOPEZ JOSE DE JESUS	AR	PFC	06 JAN 69	NJ	W
LOPEZ JOSE LIUS	MC	CPL	19 SEP 68	CO	W4
LOPEZ JOSEPH PAUL	AR	SGT	12 MAY 70	IL	W
LOPEZ LEOPOLDO AYALA	AR	PSGT	05 DEC 65	SC	3
LOPEZ LUIS BELTRAN	AR	PFC	29 DEC 67	CA	3
LOPEZ LUPE PAUL	MC	PFC	05 SEP 66	TX	1
LOPEZ MANUEL	AR	SFC	27 JUN 68	WI	W
LOPEZ MANUEL TORRES	AR	SP4	08 MAR 67	CA	1
LOPEZ MAX ANDY	AR	SP4	05 JUL 71	CA	W
LOPEZ PAUL	AR	PFC	22 JUL 67	TX	23
LOPEZ PAULINO GUTIERREZ	MC	LCPL	13 FEB 68	AZ	3
LOPEZ PERFECTO NUNEZ	AR	SP4	09 DEC 68	TX	W
LOPEZ PETE	AR	SP4	22 AUG 69	PR	W
LOPEZ PETER	AR	SP4	25 FEB 71	CA	
LOPEZ JR PETER MITCHELL	AR	SFC	13 MAR 68	PR	4
LOPEZ RAMON	AR	SGT	11 MAR 67	CA	
LOPEZ RAYMOND	AR	SGT	12 JUN 66	KY	
LOPEZ RENE CERDA	AR	CPL	21 MAR 69	NY	W2
LOPEZ RICARDO	MC	PFC	24 JUL 67	TX	2
LOPEZ RICHARD	MC	LCPL	27 MAR 68	TX	
LOPEZ RICHARD	MC	LCPL	07 JUL 67	CA	
LOPEZ RICHARD HENRY	MC	PFC	01 MAR 66	IN	
LOPEZ ROBERT	AR	LTC	06 MAR 68	WA	
LOPEZ ROBERT	MC	PFC	10 MAY 68	NM	
LOPEZ ROBERT CHARLES	NA	HM2	01 JUN 70	AZ	W
LOPEZ ROBERT DIAS	MC	PFC	15 JUN 68	AZ	
LOPEZ ROBERT FRANCISCO	AR	PFC	10 MAY 68	TX	
LOPEZ RUDY	AR	SP4	20 MAR 67	CA	
LOPEZ STEVE	AR	SP4	17 JAN 69	CA	
LOPEZ VICTOR	AR	SP4	11 JAN 67	PR	
LOPEZ-AGOSTO FELIX MANUEL	AR	PFC	17 FEB 66	PR	
LOPEZ-COLON JUAN ANTONIO	AR	SFC	23 APR 68	PR	
LOPEZ-DEL TORO SAUL	AR	CPL	12 FEB 68	NY	
LOPEZ-GARCIA GEOVEL	AR	SP4	01 JUN 69	PR	
LOPEZ-MERCED RUBEN	AR	SGT	03 JUN 68	CA	
LOPEZ-RAMOS LUIS ALFONSO	MC	PFC	19 JUN 68	IL	
LOPEZ-VAZQUEZ LEONARDO	MC	LCPL	02 JUL 67	NJ	
LOPINTO FRANK THOMAS	AR	SP4	17 JUL 71	PA	
LOPOCHONSKY JR JOHN HENRY	AR	SP4	08 FEB 68	IL	
LOPP JAMES LEONARD	AR	PVT	07 FEB 70	CA	
LOPRINO TERRY STEVEN	AR	CPL	29 MAR 70	MD	
LORBER DONN MICHAEL	AR	MAJ	19 APR 68	GA	
LORD ARTHUR JAMES					
LORD BARRY DAVID					

Ahh

I don't think it's good place

HMMM HAGMAXXING YOU SAY?

YOUNGSTERS THESE DAYS AND THEIR WEIRD WORDS,HEH~

BUT I DO NEED A HEARTY DOSE OF FRESH "COLLAGEN" SO FEEL FREE TO PROVIDE, DARLING~

PLEASE STAY QUIET ,DEAR... ONLY MOANS FROM THOSE LIPS FROM NOW ON~

BRUH, I CAN'T BELIEVE I RIZZED SUCH A MILF BADDIE!! LET'S GOOO

PinkKoffin
patreon/pinkkoffin
pinkkoff.fanbox.cc
subscribestar.adult/pinkkoffin

PATREON.COM/ALVAART

WHAT DID YOU SAY?!

OASIS

OASIS

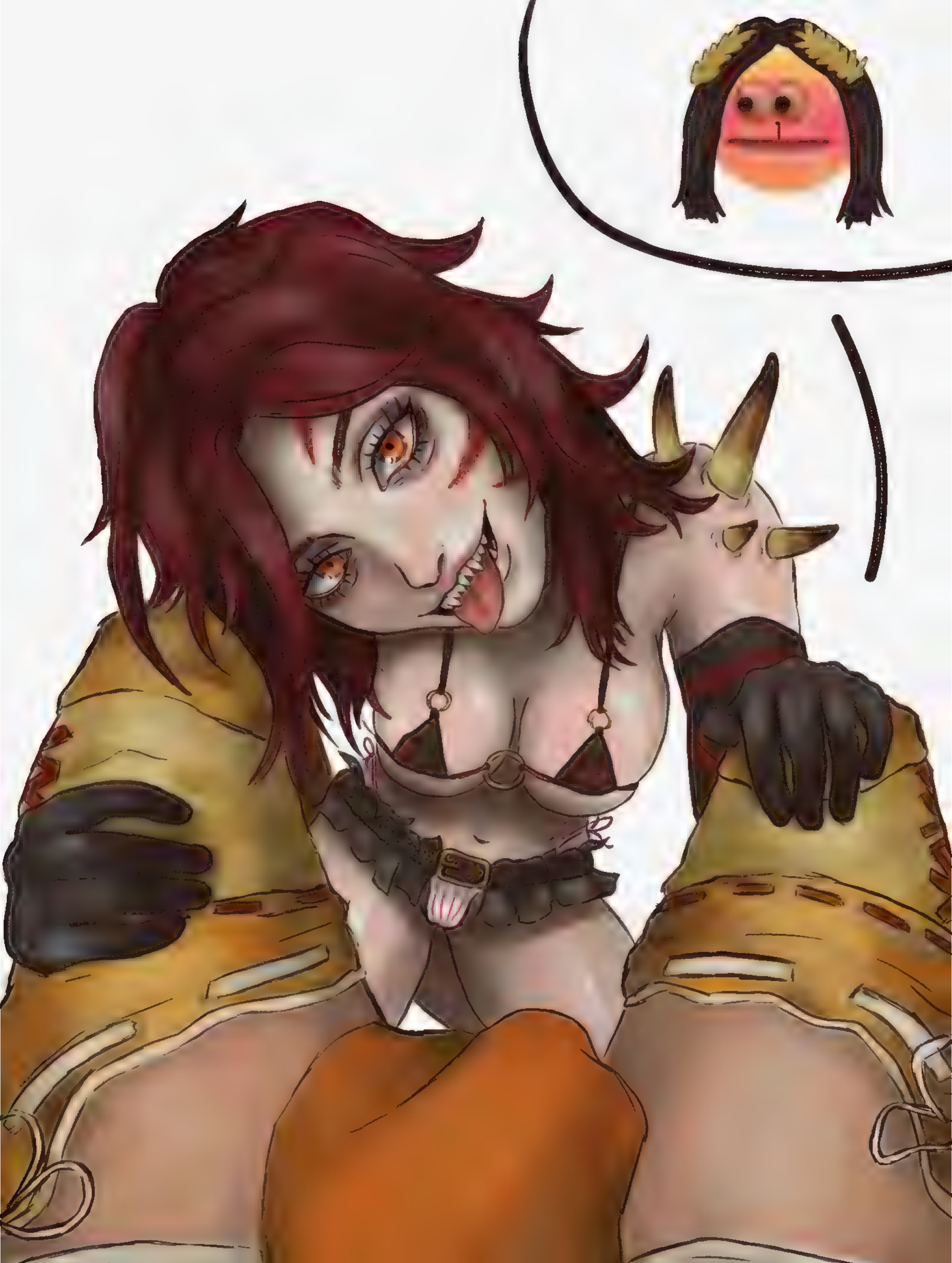

Lucas PF
2024

PATREON | DELTA26

delta26drawing
delta2613

ちょ、と…

ゆさ〜♡

ぐ〜〜

はぁ〜…美少年たらけのリゾート地と聞いて勇んで来てみれば…
全然話が違うじゃない！わたしの求める美少年はどこぉ〜？

うっわ…この姉ちゃんすっげぇエロいカッコ…

ちょっと…いきなり何なのこのいやらしい目つきの子供は…

すっげ…オッパイでっけ…

ちょっ…ねえボク〜？そんなにシロシロ見ないで…
って近い近いっ！そんな近くに来ないで欲しいんですけどっ!?

オッパイゆさゆさ揺れてすっごいムチムチしてる…
スイカよりもでっかいんじゃない？
ねえオッパイ重くない？ねえ？

うっ〜〜〜〜キモいキモいキモいっ！もう！一体なんなのよっ！
あ、あはは〜とうだろうね〜…ねえボク、家族の人は？

XARMOM.C

ずいぶん
敏感な体ですね(笑)

コチョ
コチョ
コチョ
コチョ♥

あははははは

つんつん♪

つん

さっきまでの威勢は
どうしたんですか?

ぴくっ

コチョ
コチョ

そこは!
ふはははははっ

んッ♡
あははははっ
ぞくぞくっ
ぺろぺろ
ぺろぺろ
コチョコチョ
れろれろ
気持ちいいですか？
そんなわけっ
あッ♡
ぴくっ
コチョコチョ
あッ♡
ぞくぞくっ
ぴくっ
コチョコチョ
ぺろぺろ
ははははッ

あはははは
あぁ〜〜!
ぞくぞくっ
ぺろぺろ
ぺろぺろ
コチョコチョ
れろれろ
じょろろ〜
コチョコチョ

派手にお漏らししちゃいましたね♡
ぴくっ
ぴくっ
もうやべでええ
コチョコチョ
ぺろぺろ

Father! Father!
Someone across the street
is gonna try and kill you!
Magnus I am
gonna kill you

["Out of Touch" by Hall and Oats playing]

Tell us more of this arena

Brother, we've been in this contraption for hours

Very well

I was told by Malcador there is an arena more ancient than any other place on Terra. In ancient times the mightiest of warriors would fight and die there.

It sounded like a fun place to visit. We should be arriving soon

This is the place.

LOJAN CURE

PATREON | Logancure

LOGAN CURE
PATREON

This is how we break the spine!

Noted

Noted

THE IMPERIUM OF MAN

FULGRIM, ANGRON, CURZE, MORTARION, ALPHARIUS, PERTURABO, LORGAR, MAGNUS

HORUS

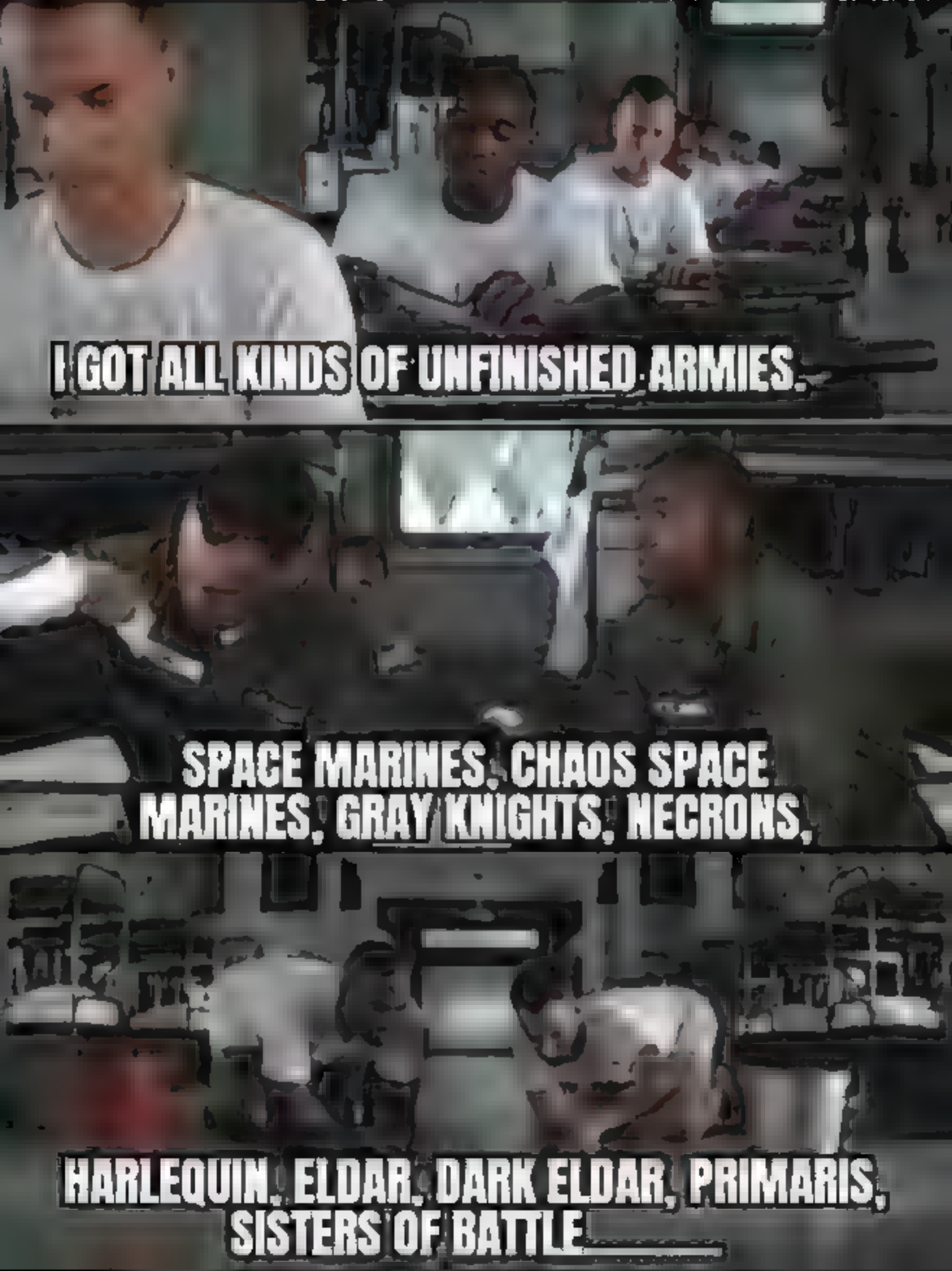
I GOT ALL KINDS OF UNFINISHED ARMIES.
SPACE MARINES, CHAOS SPACE MARINES, GRAY KNIGHTS, NECRONS,
HARLEQUIN, ELDAR, DARK ELDAR, PRIMARIS, SISTERS OF BATTLE

YOU'RE MAKING ME HUNGRY JUST LOOKING AT YOU TWO MIND IF I DIG IN?

OH, DAISY, YOU TASTE AMAZING!

MMM

WHY DIDN'T YOU TELL ME SOONER?!

SMACK

I CAN SEE WHY LUIGI LIKES YOU SO MUCH

LICK

CRACK

MM

SMACK!

SO SOFT

HOW ABOUT IT, ROSA? WANNA TRY STICKING THAT THING IN A DIFFERENT HOLE?

FUCK, EVEN JUST GRINDING ON IT FEELS GREAT

MY [illegible] BIG PEACH'S BUT IT'S MY [illegible] STACKED WHERE IT REALLY COUNTS

[illegible]

PEACH
YOU
MIND

want some?

@roux_arts_

MORE ON PATREON !!
(LINK IN BIO)

LOGART

ALL THAT
YOU ARE SEEING IS
PRIME MEAT

ドドド

19!
23 cm

A whole BOX?! It'll take me some time...

You want it from the SOURCE?!

AH!

OOH

Aesthetice-Meme

arche
arche

連邦の姉ちゃん！すげー格好しんなｗｗ
ムチッ♥
あなた達が
もてるんでしょう！
フヒヒ！いいからしゃぶれよ
ムチ

UC0080
敗戦
数か月後

U.C.0080
敗戦後

U.C.0079
戦中

TOPGUN

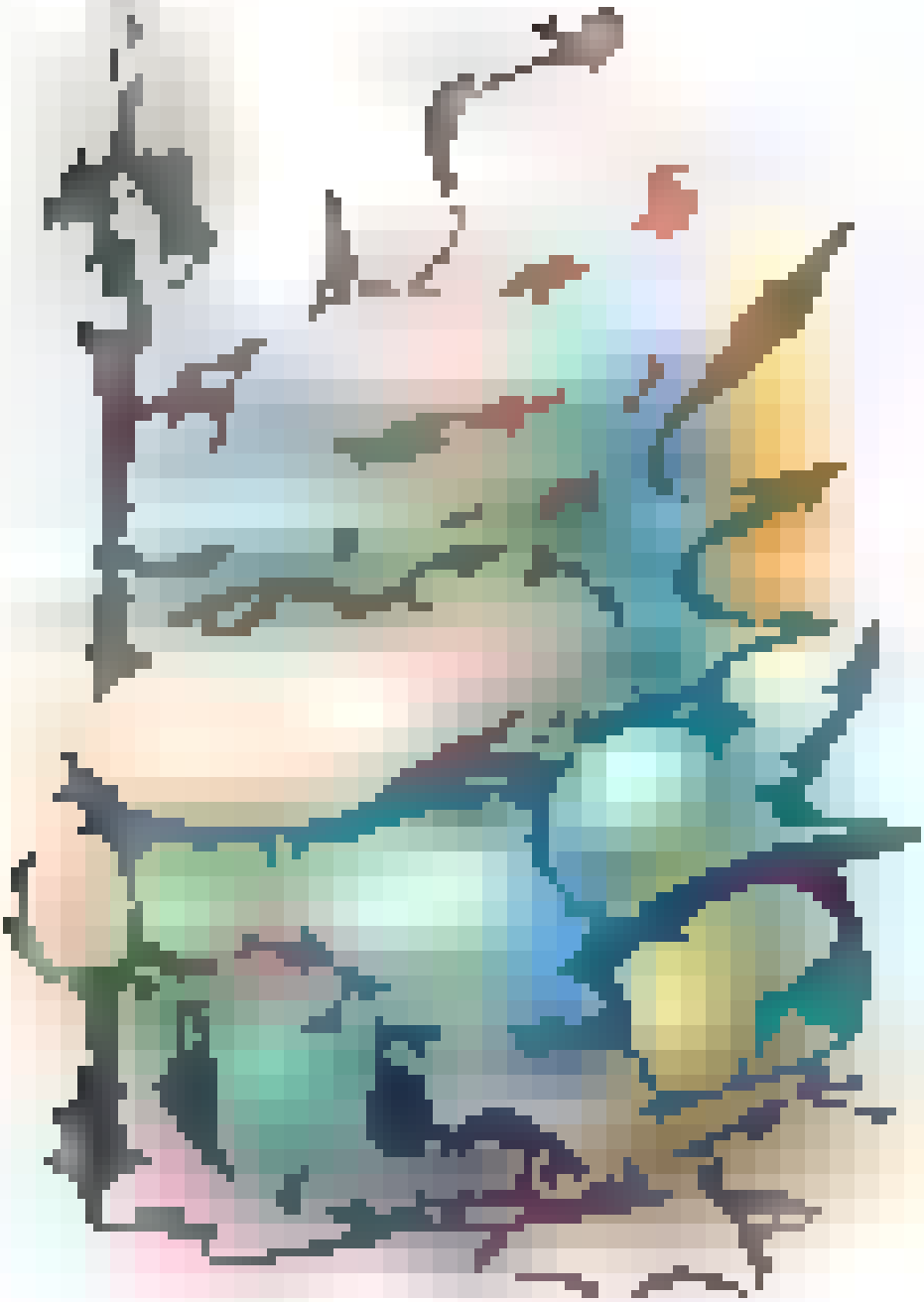

HA!
HA!
HA!
HA!
HA!
HA!
HA!
HA!
HA!
HA!
HA!
HA!
HA!
HA!
HA!
HA!
HA!
HA!
HA!
HA!
HA!
HA!

MD 201 9-83
HOLD
For Chicago
Office
PORT AUTHORITY

PORT AUTHORITY

patreon.com/DASHIART

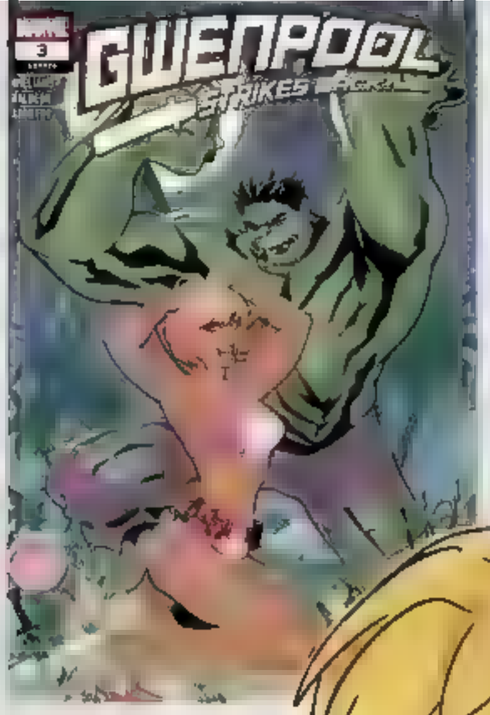

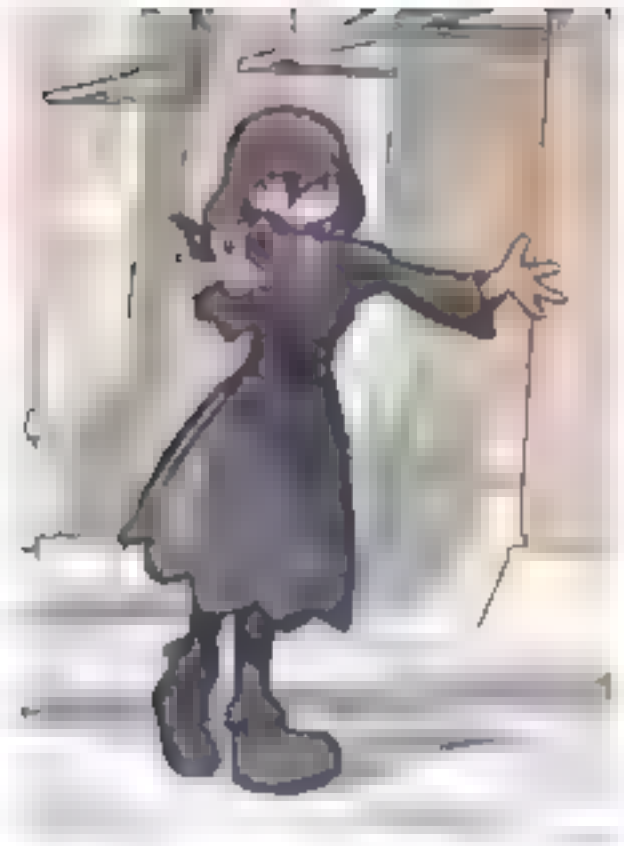

FERGO
@FERGOART

ALL THAT YOU'RE SEEING IS PRIME MEAT

I'm late

I'm late

IT LOOKS DELICIOUS

RING
RING

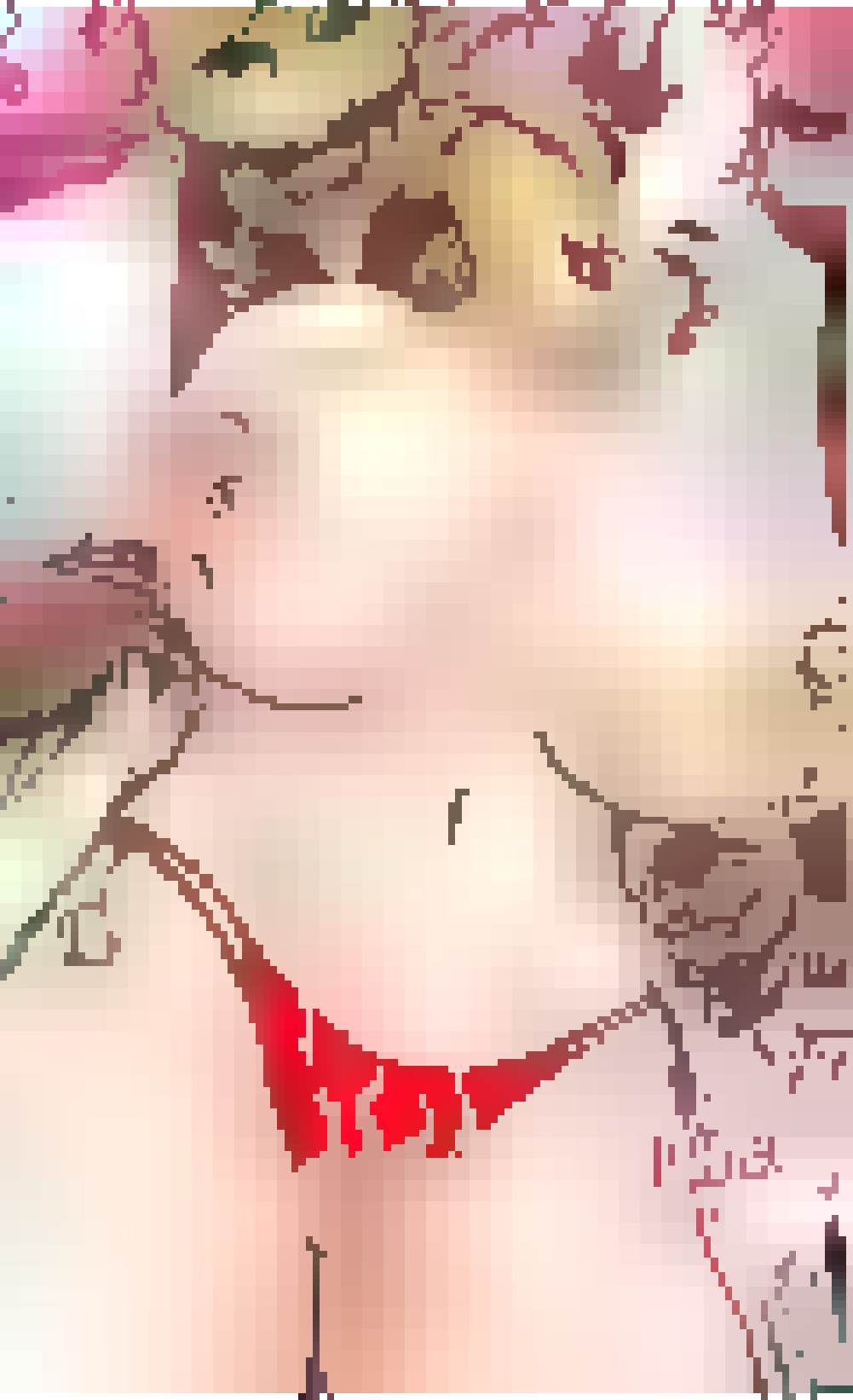

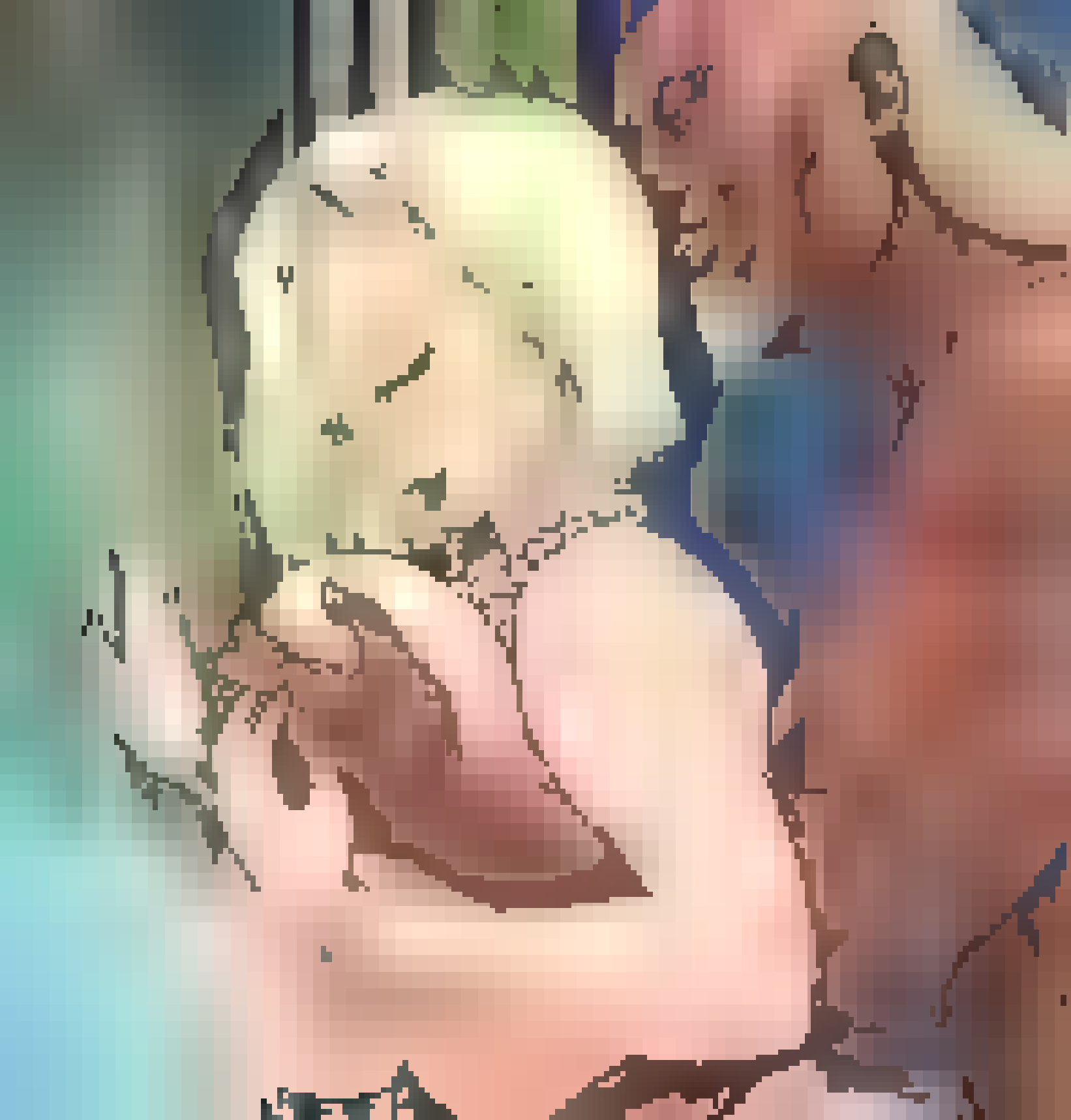

Patreon.com/RaikageArt

Patreon.com/RaikageArt

White Christmas

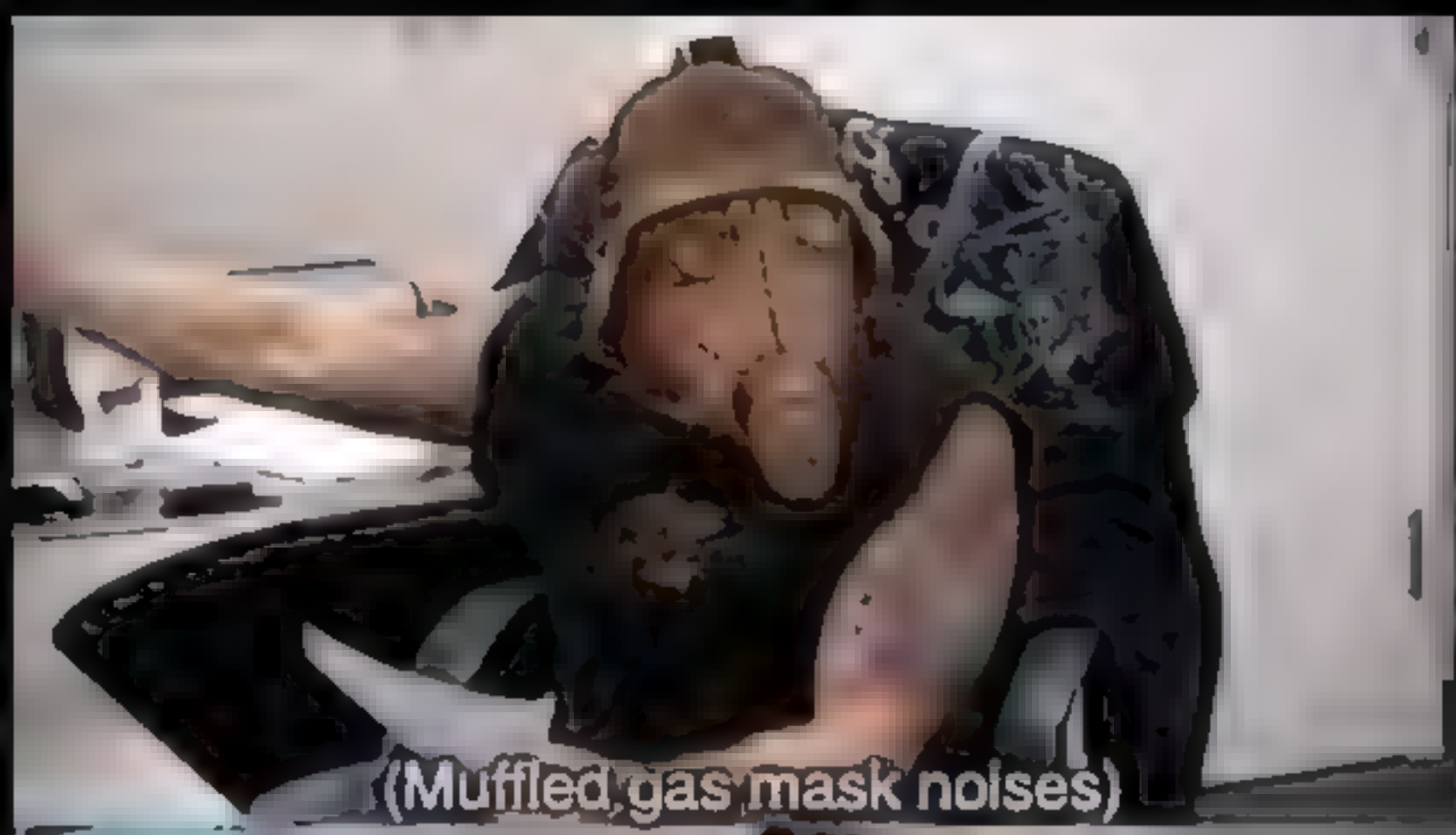
(Muffled gas mask noises)

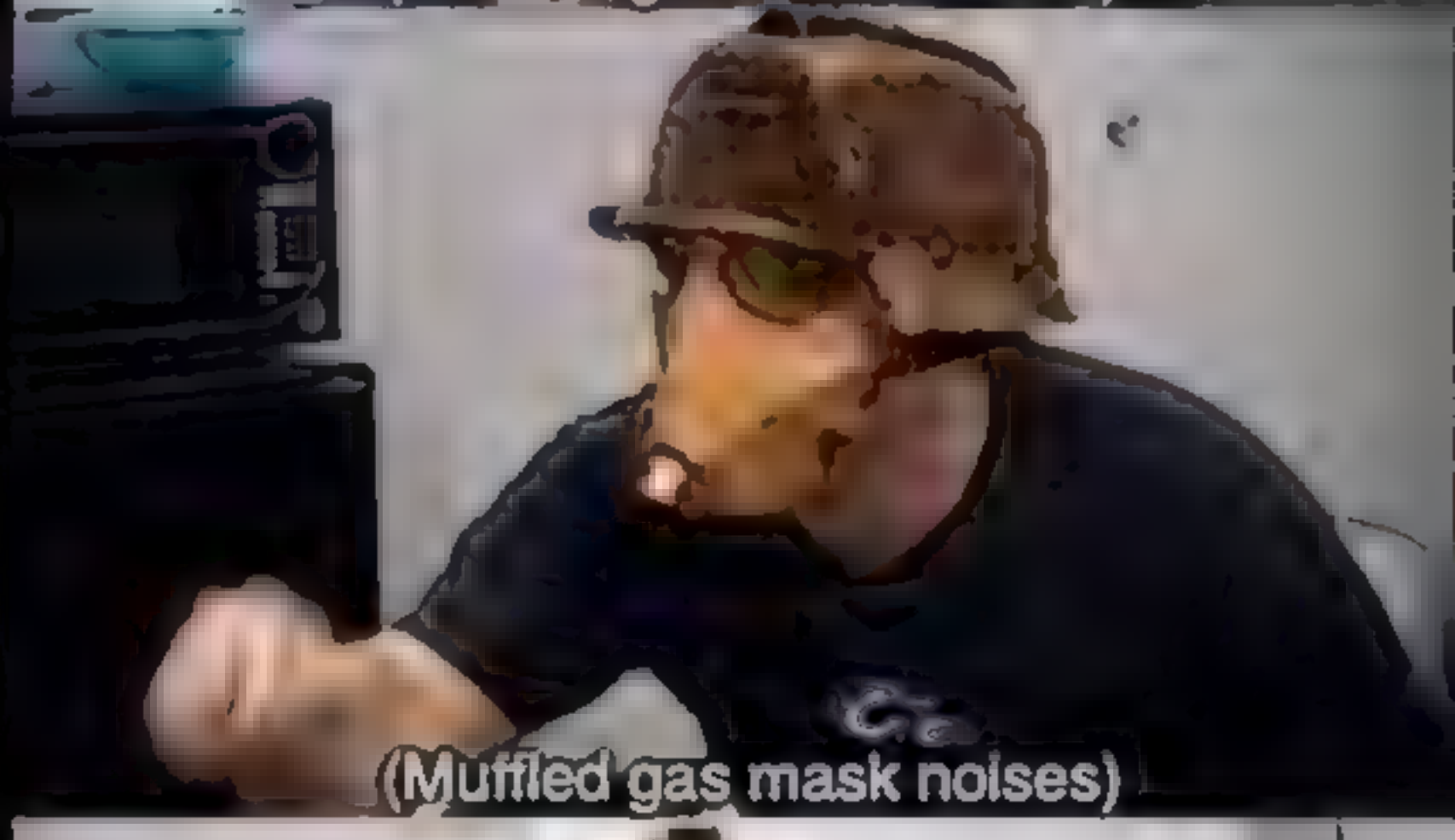
(Muffled gas mask noises)

(Muffled gas mask noises)

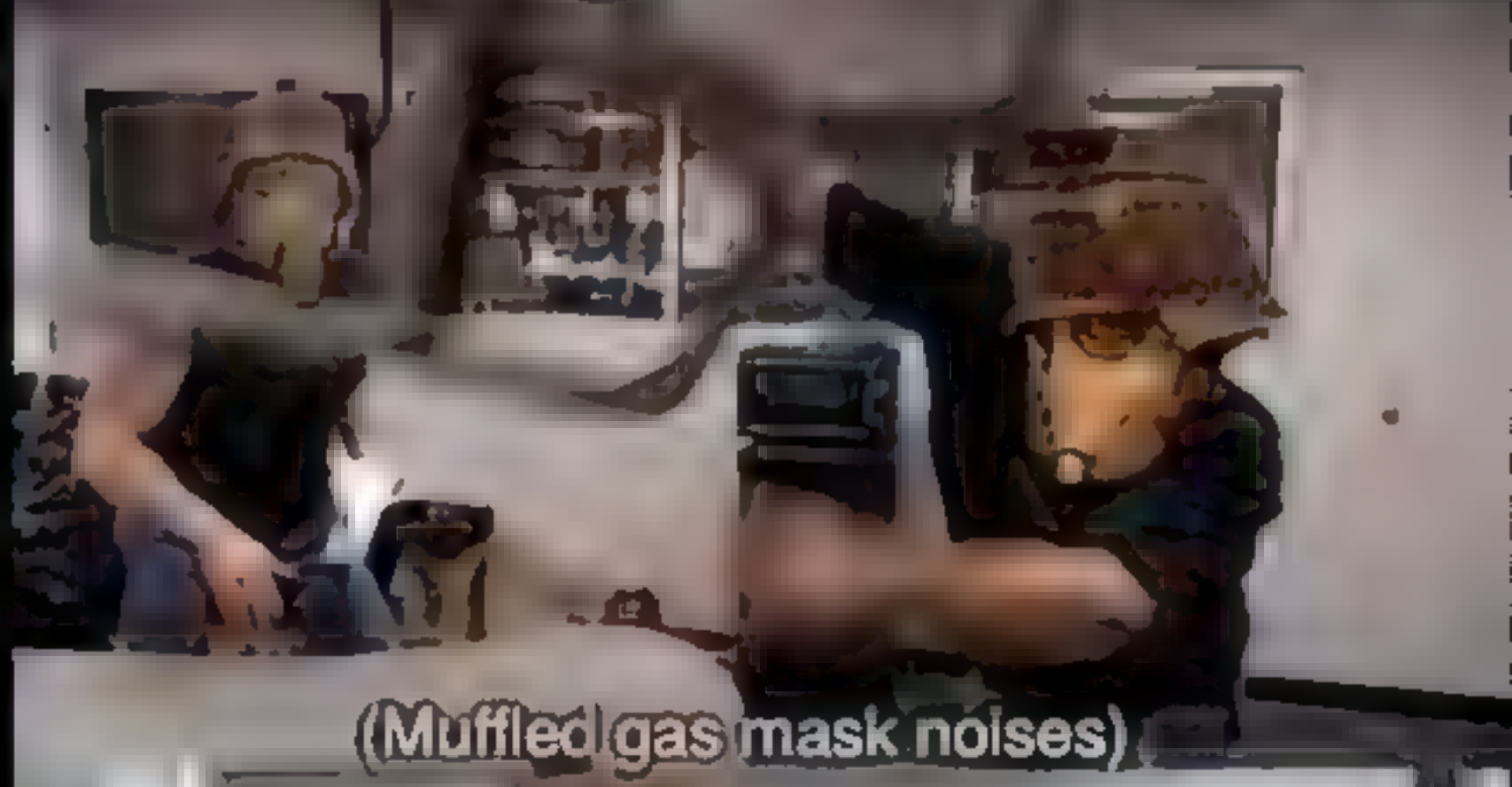
(Muffled gas mask noises)

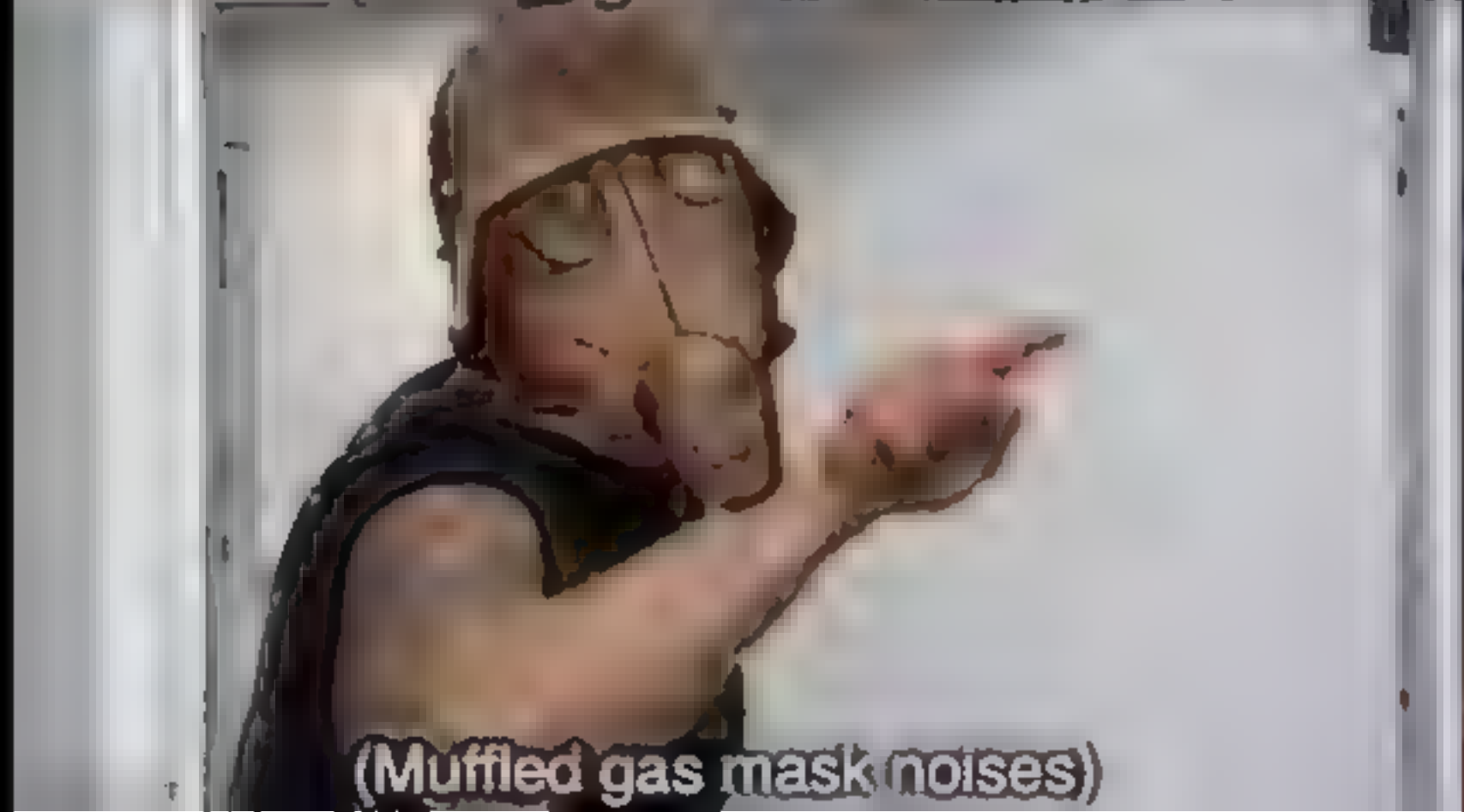
(Muffled gas mask noises)

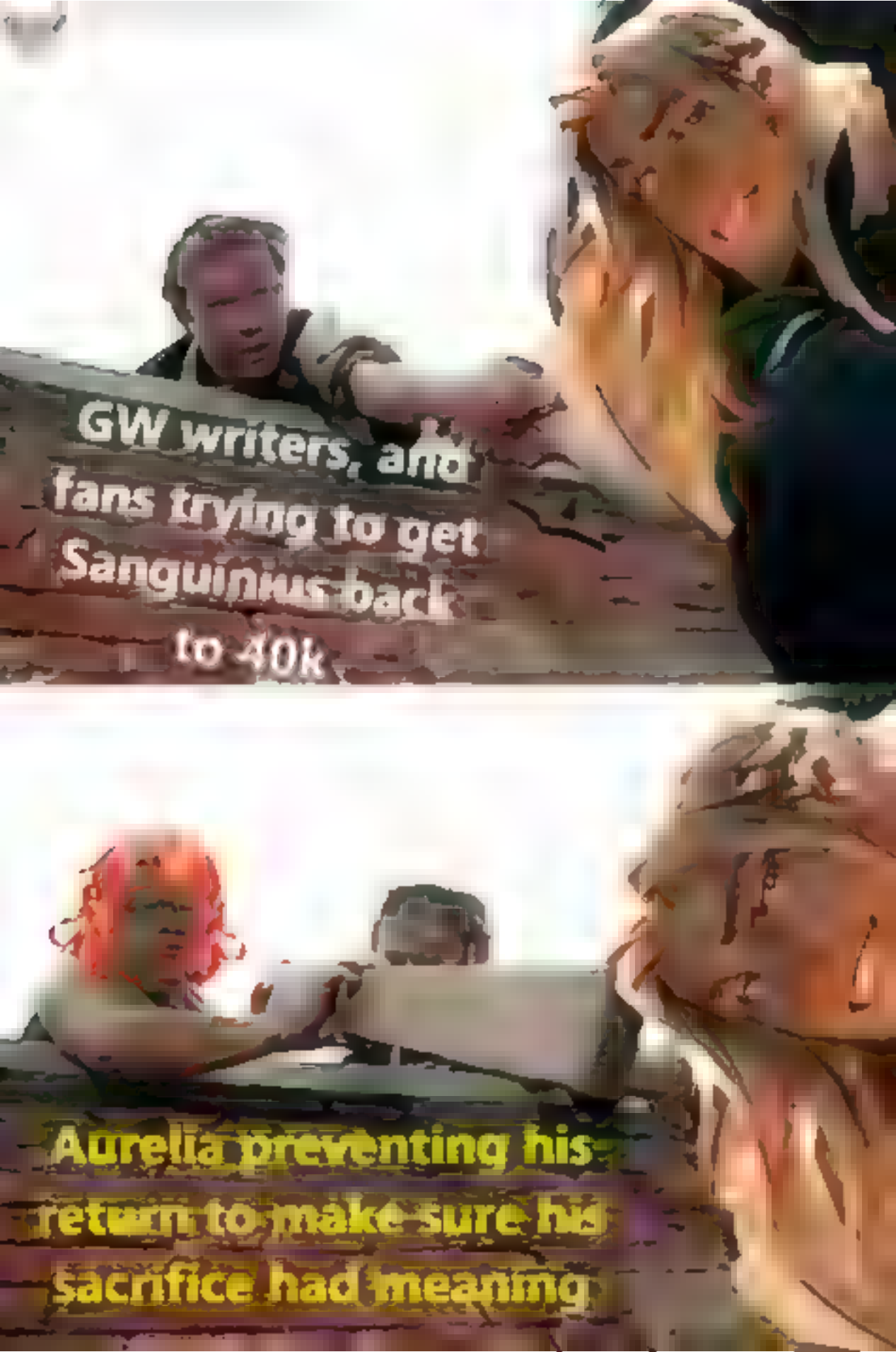
GW writers, and fans trying to get Sanguinius back to 40k
Aurelia preventing his return to make sure his sacrifice had meaning

(violent gag)

HMN!

HFAHM!

IT LOOKS LIKE YOU HAVE FOUND A WEAK SPOT. KEEP IT UP UNTIL SHE CAN'T TAKE IT ANYMORE

HM!!

HMAGH!

HMM!

LET'S SEE HOW MUCH HE IS ABLE TO LET HIS LITTLE FRIEND BE ABLE TO HANDLE

HM

NGH!

HA

H-HURA!!

HAHA

STOP NOTHING!

HAH

HA

IT DOESN'T SEEM NECESSARY TO PAY ATTENTION TO HIS COCK. SHE IS DOING FANTASTIC WORK TO SENSITIZE HIM MORE

TICKLE

TICKLE

WELL TOUGH GUY YOU LOOK CLOSE TO CUMMING YOU KNOW WHAT THAT MEANS TO YOU DON'T YOU?

HMMM!!

HNGH!

patreon.com/r.bosoma_42

THE HORRIBLY TICKLISH HANAH MEETS
THE SADISTIC
CLEO

WE WELCOMED HANAH & HER HORRIBLY TICKLISH FEET
FT PRODUCTIONS

THE MOST UNBEARABLE TICKLING POSITION

FOR LILIE

twitter.com/ItzcoatlArt3

NO
ARKING
Patreon.com|MeekoHopanes

はぁはぁ
はぁはぁ
はぁはぁ
はぁはぁ
はぁはぁ
はぁはぁ

NSFW ALTS AVAILABLE EXCLUSIVELY
PATREON.COM/OPALISART

DreamWalker

Always asleep

Puppet strings

Azathoth...

Azathoth
Her god and
source of Power

zzz

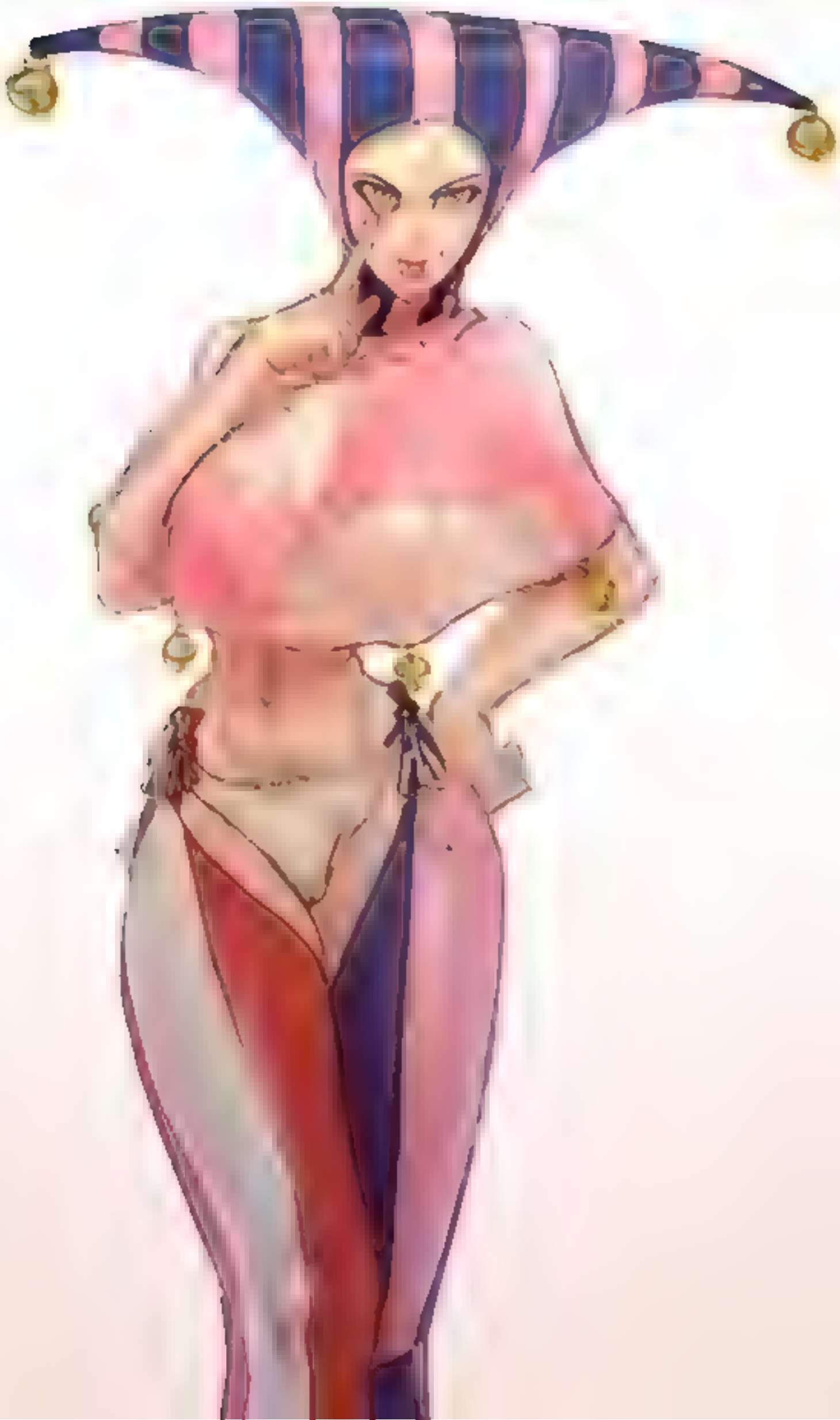

KIIMMOTK

OH, DEAR...

AFTER THIS I'M GOING TO HAVE TO CLEAN MY FEET, THEY ARE STARTING TO GET SOAKED.

I WONDER IF PANTY IS BETTER AT THIS? MAYBE I SHOULD PRACTICE MORE WITH YOU.

KIIMMOTK

KiimmoTK
Patreon.com/KTKArt
kiimmotk.fanbox.cc

HAHAA

NOHOHO!!

HNH!

HNF

HA!

HA!

KiimmoTK
Patreon.com/KTKArt
kiimmotk.fanbox.cc

HAHA

NOHOHO!

HNF

HA!

HA!

KiimmoTK
Patreon.com/KTKArt
kiimmotk.fanbox.cc

HAHAA

NOHOHO!

HAH!

HNF

HA!

HA!

H-HEY!! HAHAH

W-WHAT ARE THESE THINGS? HAHAHA! MAKE THEM.... MAKE THEM STOP!

HA

HA

HA

NO!!

OH NO, NO, YOU SAID YOU WANTED SOMETHING MORE... INTENSE TONIGHT. SO WE'RE GONNA BE AT IT FOR A WHILE, TRACER.

HAH

N-NO! THIS IS NOT WHAT I MEANT!

NO!

HA

I KNOW~...

Storlop!

KiimmoT.K

H-HEY!! HAHAH

W-WHAT ARE THESE THINGS? HAHAHA! MAKE THEM.... MAKE THEM STOP!

HA

HA

HA

NO!!

HAH

OH NO, NO, YOU SAID YOU WANTED SOMETHING MORE... INTENSE TONIGHT. SO WE'RE GONNA BE AT IT FOR A WHILE, TRACER.

I KNOW~...

HAH

N-NO! THIS IS NOT WHAT I MEANT!

NO!

HA

Storlop!

KiimmoT.K

H-Hm..

THAT'S RIGHT, ATTAGIRL, HANG IN THERE A LITTLE LONGER AND YOU'LL GET YOUR REWARD~

AH! Y- YES!! AHAHA!
OH GOD! YES!!!! KEEP F-FUCKING ME! DRY ME! KEEP TIHIHCKLING ME! DON'T STOP!
S-SO GOOHOD! HYAHAH!
I NEEDED THIHIS SO MUCH! OH GOD, DON'T STHOHP!
HAH- HARDER!! I WANNA BE FUCKED H-HARDER! AHN!~

AHA... HA-
AHN~
T-TOO MUCH... I'M... AH..!
AHA!! SO HORNY! P-PLEASE! DO SOMETHING FUCK ME!
F-FUCK! AHAH!
O-OH GOD! I WANNA GET FUCKED SO HAHARD!
DON'T S-STOP IT AH-!
A-AH! AHAHA!

AHAHAHA!!
HAHAHAH!!
N-NO! STOP! IT TICKL
TOO MUHUHUCH!!
PLEASE!
I BEG!!
S-STOP IT AH-!
A-ALREADY!
IHIHI
DIDN'T SIGN FOHOR
THIS MUHUHUCH!!

UGH... STANDING ALL DAY IN THE GREAT PLENARY HALL HAS LEFT MY FEET A MESS... WOULD YOU MIND GIVING ME A MASSAGE?
SURE THING, MY BELOVED EMPRESS~
STOP CALLING ME THAT, I HAVE A NAME!
JUST KIDDING, HUBA, BUT YES, YOU KNOW I ALWAYS LIKE TO RUB YOU.
YES... BUT NO TICKLING... AND NO TONGUES!
WE'LL SEE~

KiimmoTK

NO!
STOHOP!!
HA HA HA!!
H-HEYHA!
MEHEERCY
NO! HAHAH
HA
HA HA
PLEHEHA-!
HAHAHAHAH
J-STOHOP!!
HA
KiimmoTK

OHOH!! N-NO!!
HAHAAHEEH!
PLEASHE! KWAHA
GRNA!! HAAH!

KiimmoTK

HAHA
OH DEAR~!
HAHA!!
HA
HAHEH
HAH
HAH
HAH

ARE YOU WILLING TO TALK NOW, KIDA? OR HAVEN'T YOU LEARNED YET WHAT HAPPENS WHEN YOU DENY ME THINGS?

OH, FOR GOING BAREFOOT ALL THE TIME SHE'S GOT PRETTY NICE, SOFT FEET. I'M SURE SHE WANTED US TO DO THIS TO HER ANYWAY.

NOT UNTIL YOU TELL US WHERE THE HEART OF ATLANTIS IS LOCATED....

KiimmoTK

HA HAAH NO!
PLEHEAHAH!!
S-STOHOP
HAAH HAHA HA
HEHE I BEHEG!
HA HAAHAH!
KlimmoTK

00:00:05:14
REC
HA
HAH!!
HA
S-STOHOP!!
NGH!!
HAH!
NOHO
HA
HA
AH
HA
SHE LOOKS LIKE SHE'S EVEN HAVING A GOOD TIME, MAYBE WE'LL KEEP HER A WHILE LONGER AFTER RECORDING.
GO GET THE ANKLE STOCKS. I WANT THOSE FEET WELL TICKLED.
GOOD GIRL, KEEP LAUGHING.
KiimmoTK

F-FUCK! HA? HA

STOP MOVING

WE'RE GOING TO PROPOSE A DEAL TO YOU TWO, *IMPERIAL LOVERS*.. I'M SURE YOU'D LIKE TO HEAR IT.

IT IS VERY EASY. YOU TWO JUST HAVE TO HOLD THE CLIMAX FOR *20 MISERABLE MINUTES*.. IF YOU SUCCEED, YOU'RE FREE. IF NOT... WELL, I GUESS WE CAN SPEND ANOTHER WEEK WITH YOU TWO IN THE TICKLE TORTURE CHAMBER!

KIIMMOTK

I AM GLAD TO HEAR THAT WE HAVE BEEN ABLE TO REACH AN AGREEMENT, 2B

WE HAD TO CHECK YOUR SENSITIVITY SETTINGS IN DIFFERENT AREAS OF YOUR BODY, THE MAIN ONES· THE SOLES OF YOUR FEET

I HOPE YOU DON'T THINK THIS IS GOING TO END ANY TIME SOON WE HAVE TO MAKE SURE OF THESE PARAMETERS BEFORE WE SEND YOU INTO BATTLE

HA

HA

HA

HAH!

HAHAHAHA!

S-STOP!

HAH

NOHO-HO!

AHAHEHE!!

PLEHAHASE!

BWAHAHA!!

H-HEY

HA

HA

HA

HA

HA

HA

HA

HA

KIIMMOTK

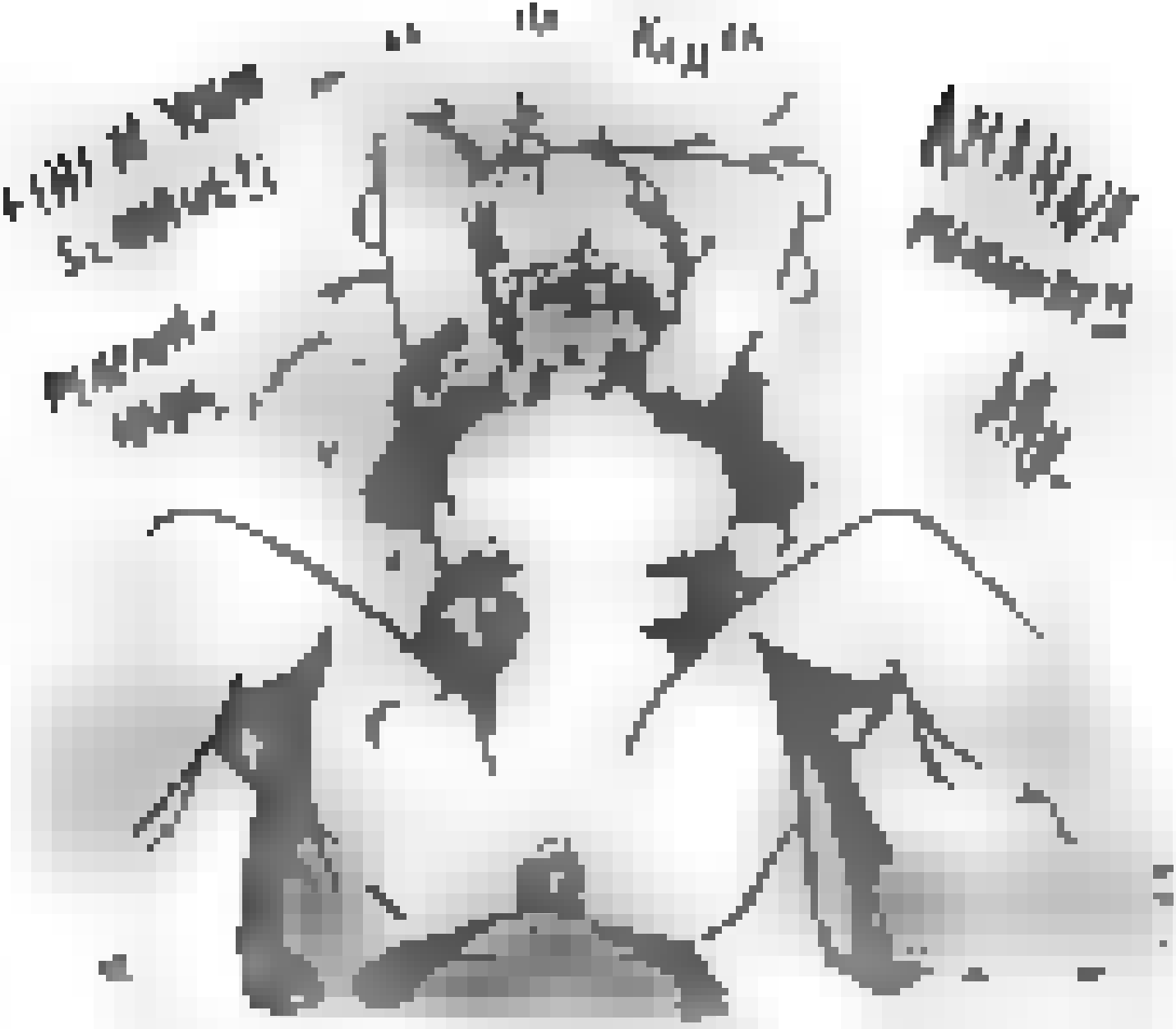

Awww... What a shame, you laughed!

I'll have to start all over again...

So will you were resisting~~

I I CAHAN'T

PLEHEHAH

N NO

STO

GHO

HAH

HAH

HAH

HA HIHI
HONEY!
HA
HAHA
HA
HA
HAHA
AH!
HEH
AH!
HEHE
HA
HA
HA
I'VE ALWAYS ENJOYED HEARING YOUR LAUGH, DARLING. I'M GLAD YOU AGREED TO DO THIS FOR ME!
ALTHOUGH I THINK I CAN GET A FEW MORE OUT OF YOU!

W-WOW...

YEAH....

MICO AND BULKHEAD ARE "PARTYING"

THROWIN' DOWN, ACTUALLY!

VECTOR-SIGMA!

HE'S SQUEALING LIKE A KREMZEEK'S CRAWLED UP HIS LUBE TUBE!

WHAT'S SHE DOING TO HIM!?!

WELL... YOU KNOW MICO...

....Y-YES.

POOR BULKHEAD

LET'S... LET'S TRY TO WATCH THE MOVIE.

OKAY.

SLAP SLAP SLAP SLAP SLAP SLAP

...

NNHG

...

.....

=SIGH=

MMH

...?

UH..

ARCEE?

J-JUST CASUALLY PETTING MY HUMAN.

AFFECTIONATE... NON-SEXUAL...

P-PETTING.

KING OF THE BRATS

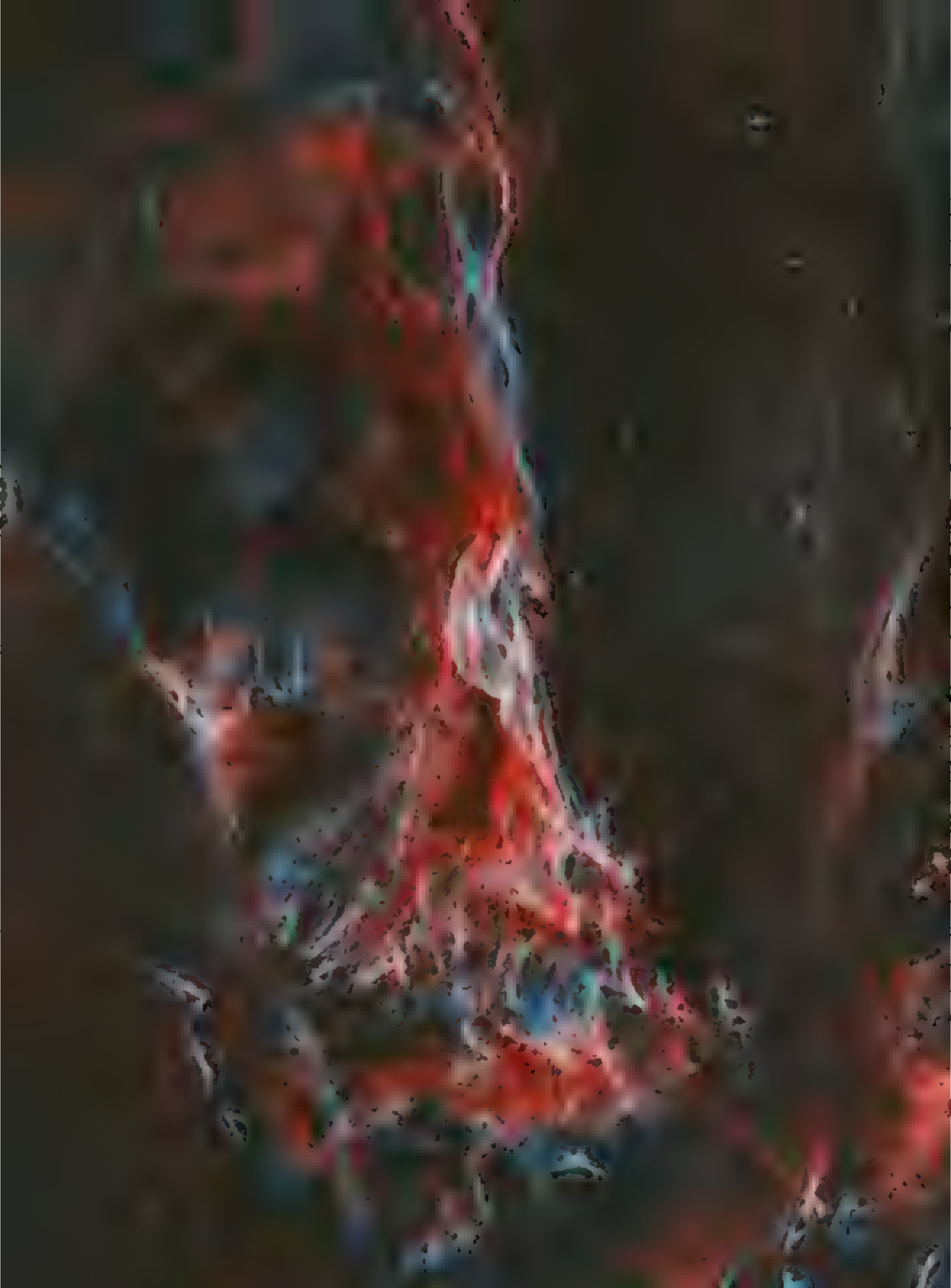

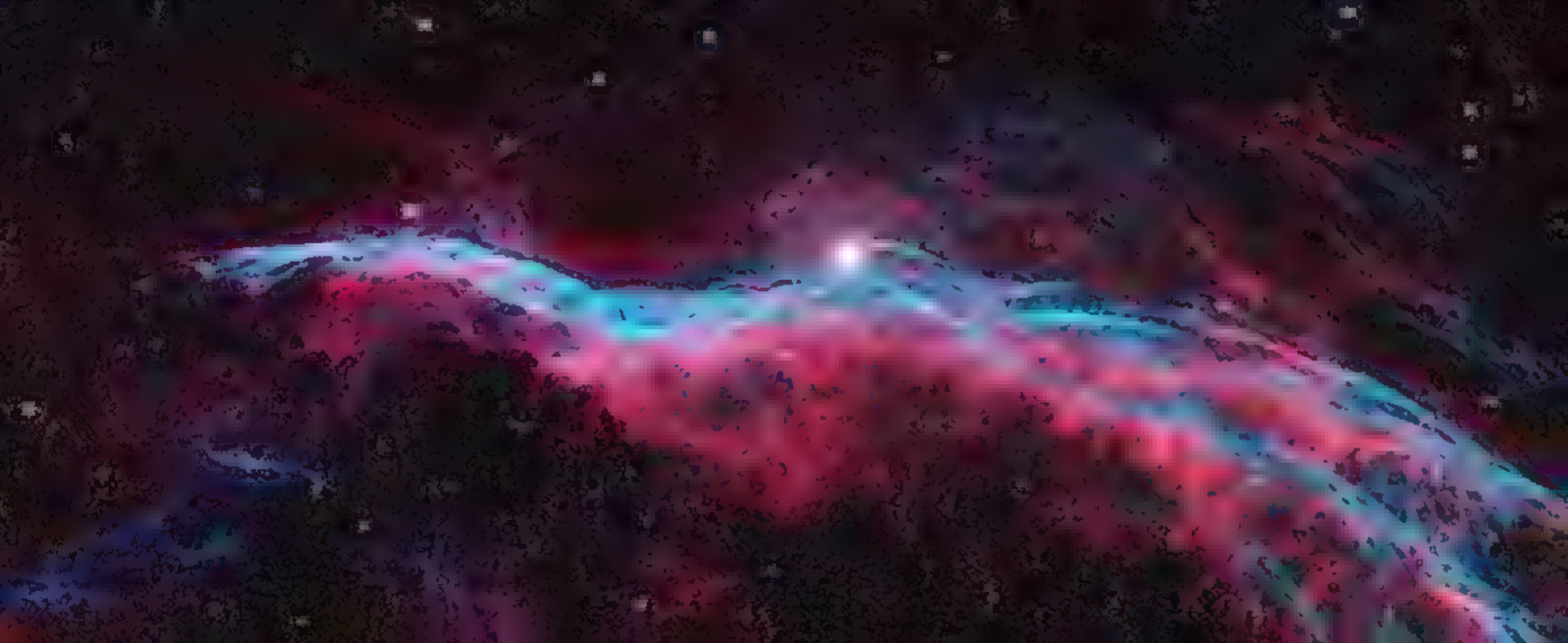

STOP RIGHT THERE!

— OH SHIT..

XIII

PATREON.COM/
NEROHUNTER6

NSFW ALTS AVAILABLE EXCLUSIVELY AT
PATREON.COM/OPALISART

FAVLITE

patreon.com/empiricalsmut
x.com/empiricalsmut

PATREON.COM/BOBTHENEET

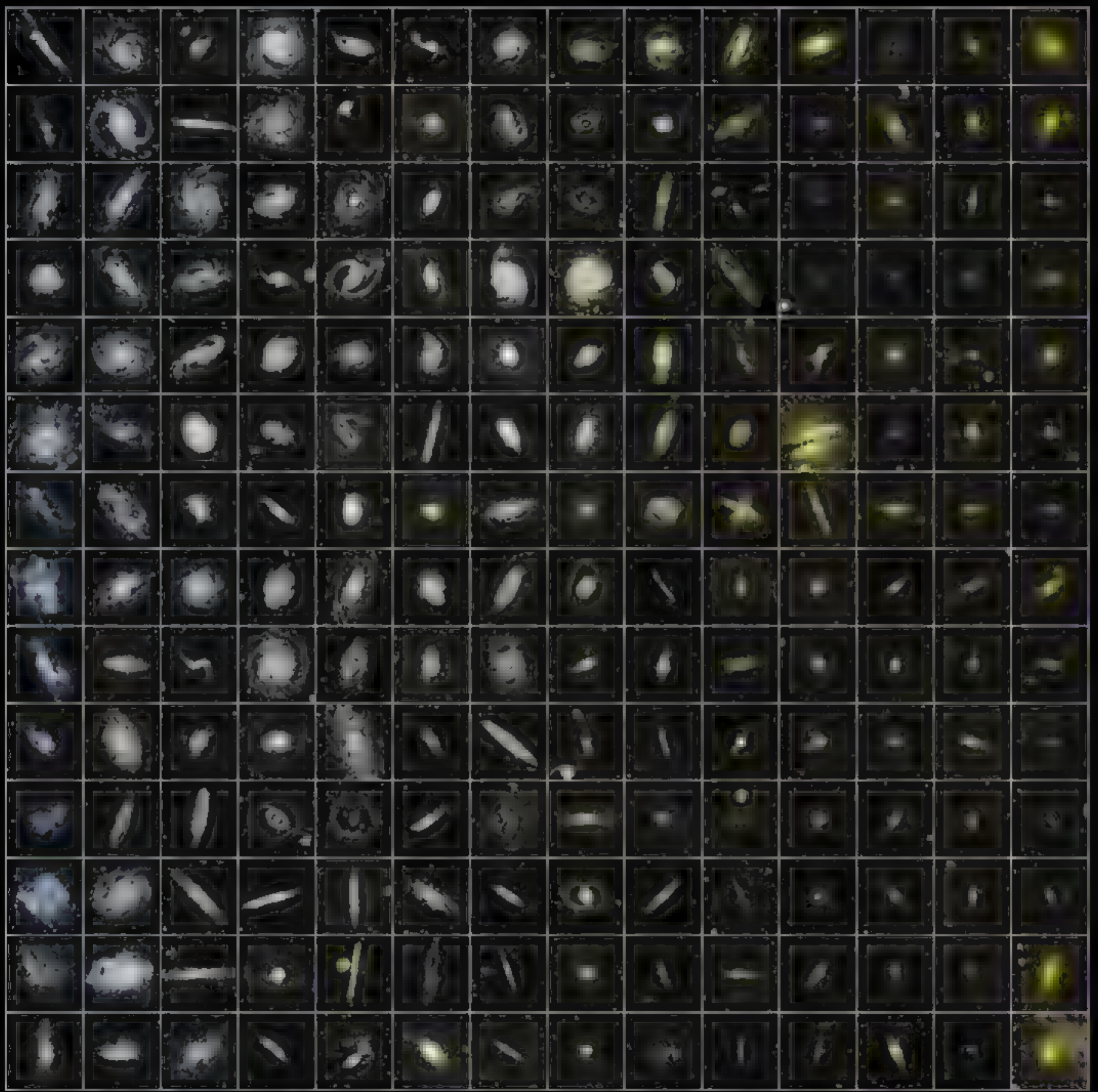

PATREON.COM/ALVAART

more

PATREON | AELION DRAWS Art

HEH, GOOD BOY.

YOU'RE HOLDING BACK QUITE WELL!

YOU DO LEARN A FEW THINGS WHEN YOU'RE AROUND FOR AS LONG AS I AM...

SO.
LET'S TRY THIS.

LET'S SEE HOW LONG YOU LAST...

plap

AP SULE
DWALKV!

水遁・吸牢の術!!

あら？コアラ？
出港前に会いに来ちゃったよ～♥
ぷるん♥
おフロに数日入れてないの臭うでしょ？
え～全然気にならないよ？むしろ…
嬉しいわ…あぁでもそんなにくっついたら…
ごめんなさいねしばらく潜伏していたから
嬉しくなっちゃうロビンさんの濃い…いいニオイ♥
またしばらく会えないんだからたくさん吸っておかないと♥
あ♥ダメよコアラ…♥
ねぇ…シよ？ロビンさん♥ルフィくんまだ起きないんでしょ
ダメ…仲間に声…聞こえてしまうわ♥

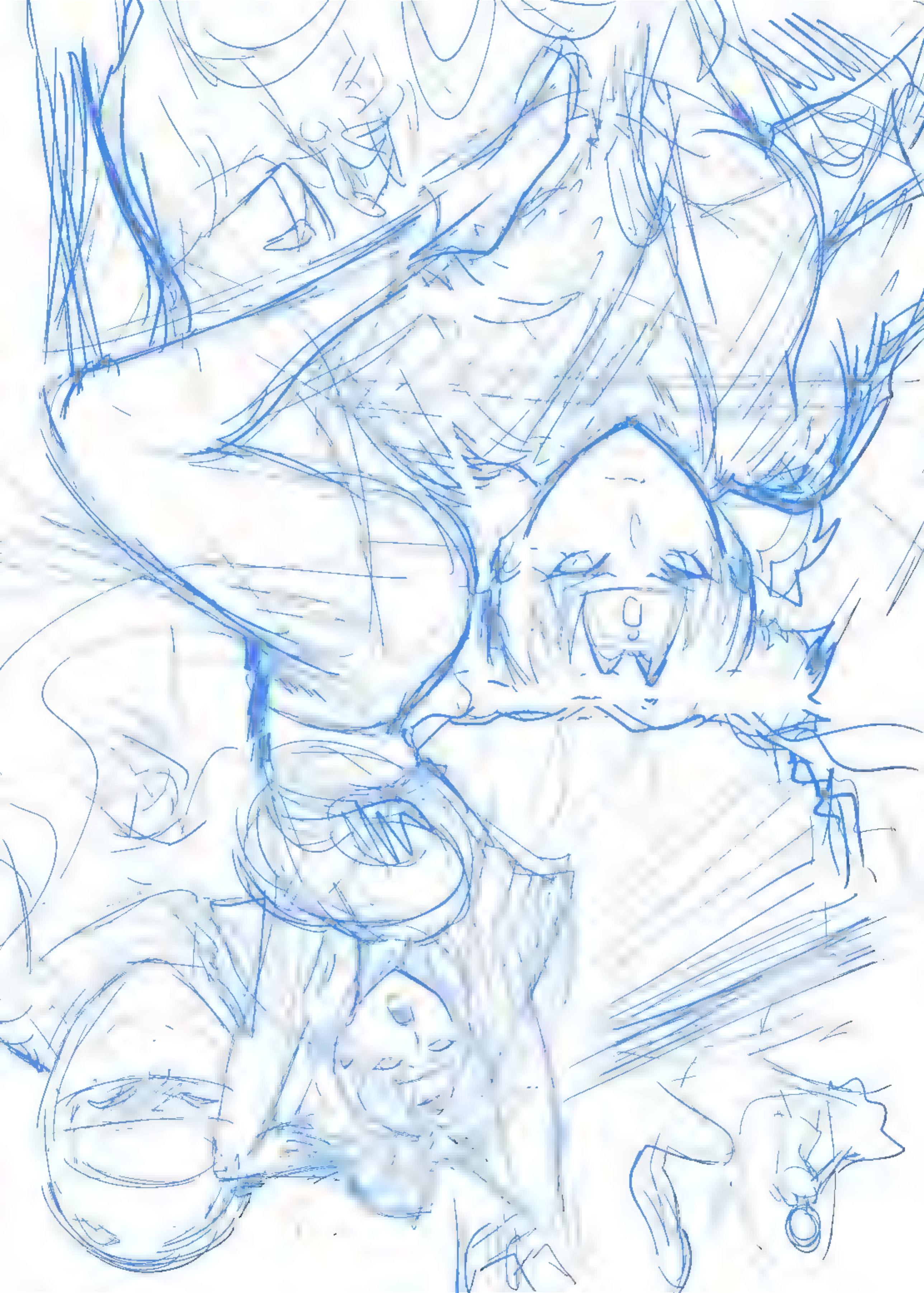

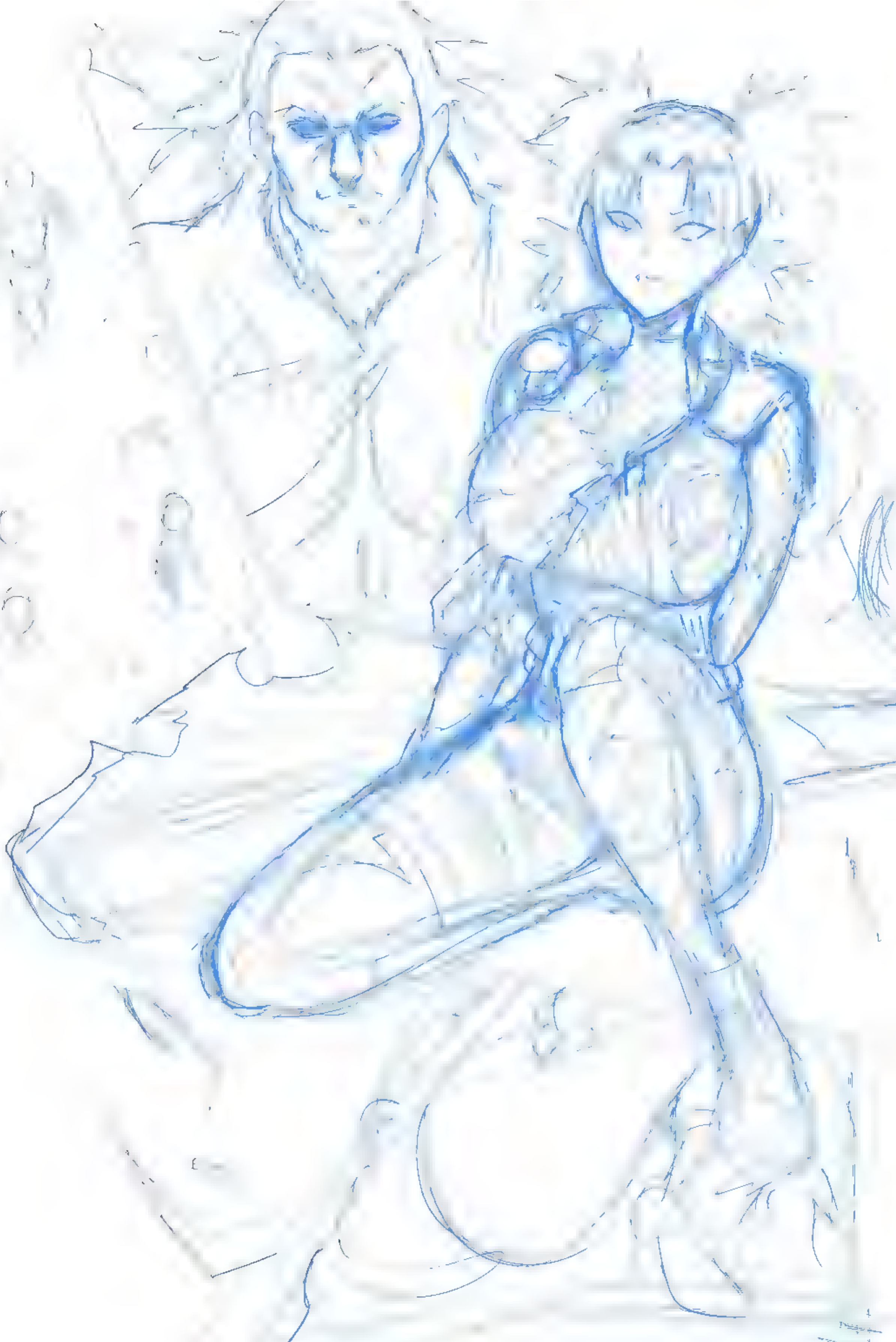

ちゅぱ♥
ちゅぱ♥ちゅぱ♥ちゅぱ♥

ずるいわ真理……
そんな恰好されたら
私……私……っ♥

いいよぉカオリン♥
しっぽりしよ♥
めちゃくちゃシよ♥

せっかくの

性夜だもん♥

ぱぱぱ

ぐちゅ

ぐちゅ

ぐちゅ

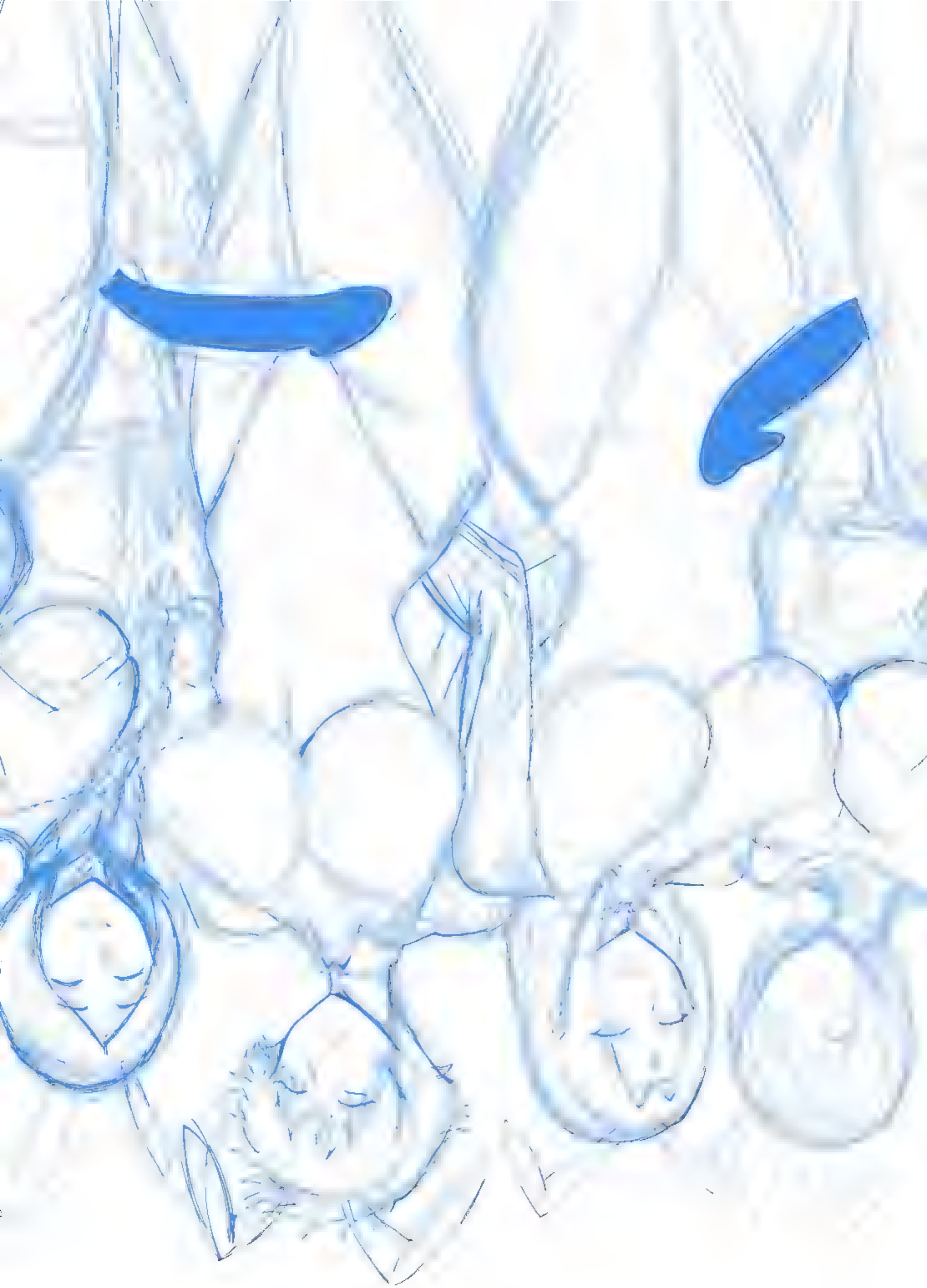

従う他…無いようですね…
する…
あっ…あの…卯ノ花隊長…
私はどうすれば…やはり…まずいですよね
退出すべきですよね…っ
ええ勇音…退出して構いませんよ…
ならぬ
……退出なさいあなたの隊の長が許可しているのですから…
なので…
零番隊の勅より上などあるものか
妾は仕事が早いのが売りでな直ぐに済む…のぅ 副隊長殿
感謝し 享受しそして堪能せよ麗しの隊長様がその身隅々まで妾に採寸され
あられもなく仕立て上げられる様をな
どき…どき…
どき…
むちっ…
しゅる…
むちっ…
たゆんっ
はぁ…っ
はぁ…

アルトリア…これ逆じゃない？↑こうじゃない？
いやっ！いいの！えーっとね！これはね！そう
あ～ノクナレアかぁ…ならちょっと納得
ノクナレア!!ノクナレア式ストレッチ!!
不名誉をおっ被らせてしまいノクナレアには悪いと思っている
ごめんね…ごめんね…でも……
あ～最高♥♥
イイニオイ
すくっ
すくっ
ニオイ濃いおっ♥ こんなのもう
ずめちゃダメかなぁ♥ おまんこもみもみしたいなぁ♥
むちっ
むちっ
むちっ
ひぇ～っ♥

ボッキン❤パラダイス2014

オールスターガッチャ☆祭

R-18

Lingerie + fun
4000
400
patreon
LEWDWAIFULAIFU

BLOOD ANGELS – SONS OF SANGUINIUS

DETACHMENT RULE

THE RED THIRST

Though they strive to restrain it, the murderous tenacity of the Blood Angels simmers beneath the surface of their thoughts in battle. It is rage drives them towards the foe and lends great strength to their blows.

Each time an **ADEPTUS ASTARTES** unit from your army is selected to fight in the Fight phase, if that unit made a Charge move this turn, until the end of the phase, add 1 to the Strength and Attacks characteristics of melee weapons equipped by models in that unit.

When you play a 1000 points match against custodes

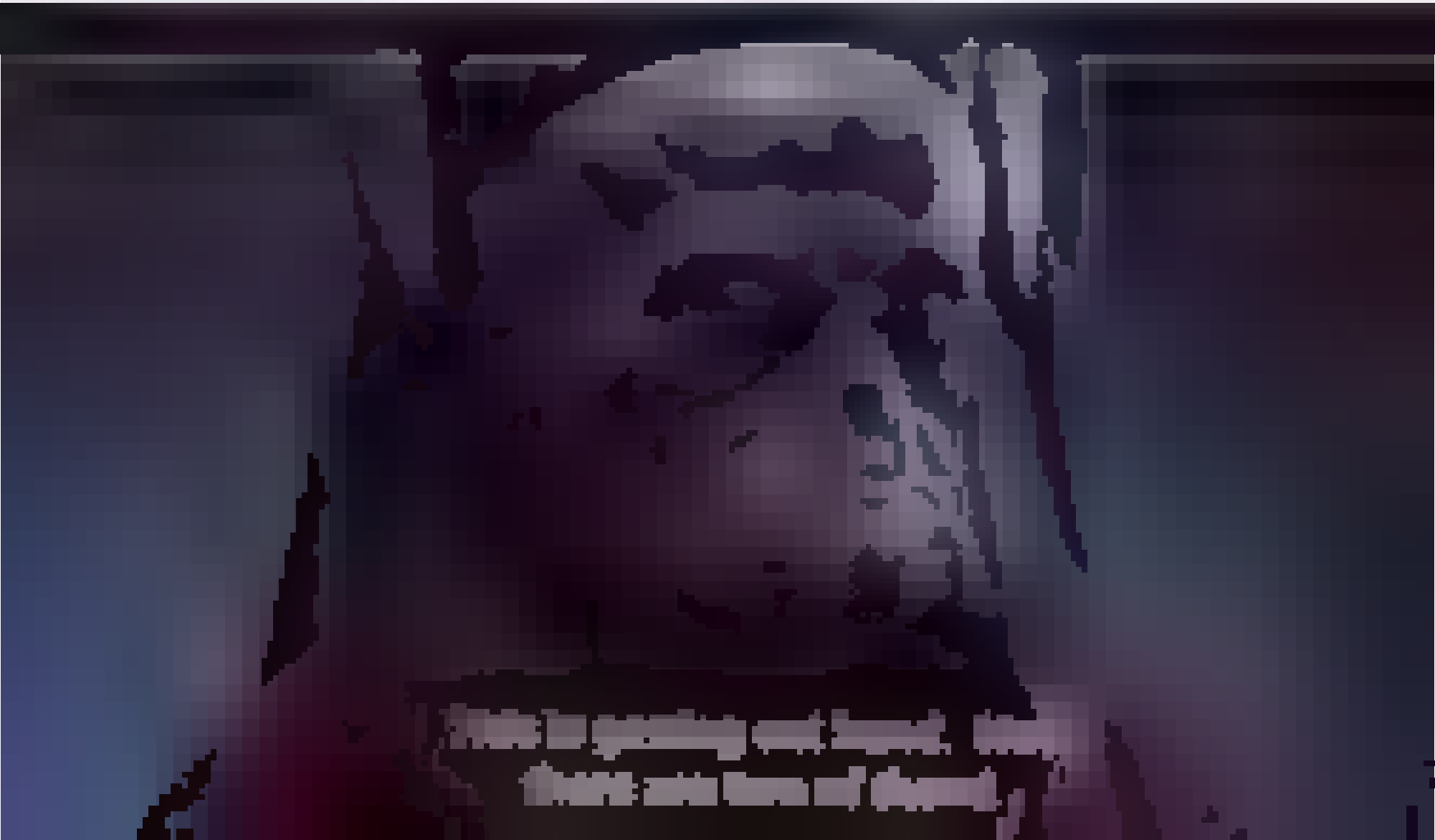

Emperor's children

Before

After

made with mematic

456
Why are you here?
I thought you were financially stable.

Selection 100% 0.0° Stabilizer 5-4

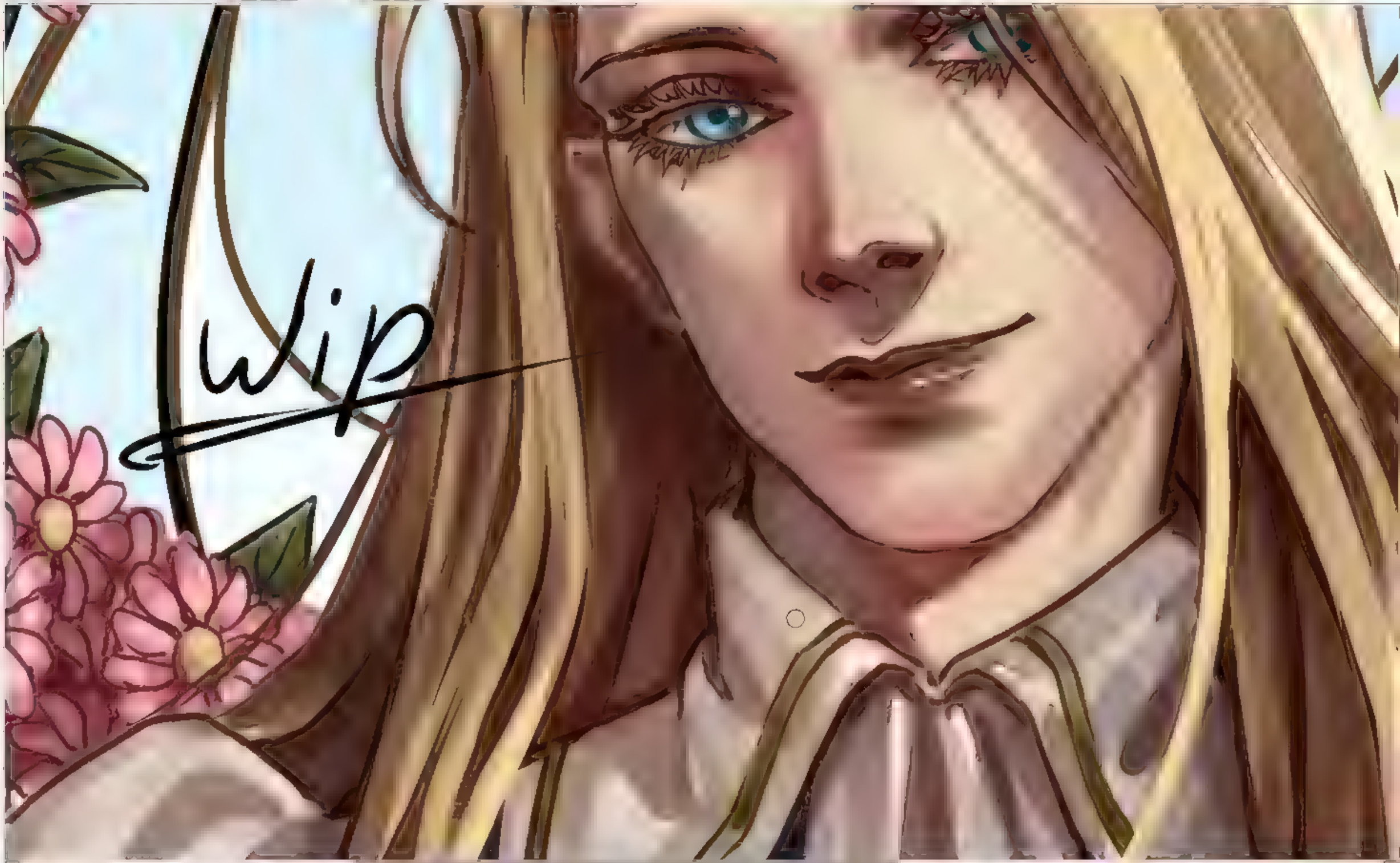

ぐちゅぐちゅ

OHH- I CAN'T-
I'TS-..
C-COMING OUT!!
HNNNGHHH.

.....IT MUST BE REALLY BAD....

SPLUU~RT!!

Twitch

Pffv

hhn

haa..

aah

AHH..!
HAH..
chu~

GOOD BOY...

#NEW PANTS

THIS IS GONNA BE SO FUN

YOU FEELING ALRIGHT, DEAR?
...
BOOBS? WANNA TOUCH BOOBS?
JACOART
COMMISSION

CAPTAIN! WHERE ARE YOU GOING!?!
WE HAVE TO GO THROUGH ALL THESE REPORTS THAT HAVE BEEN PILING UP!
AH! LIEUTENANT KOTETSU, THERE YOU ARE!
I'M AFRAID I HAVE TO LEAVE ALL THAT IN YOUR CAPABLE HANDS.
I NEED TO HAVE A PRIVATE TALK WITH YAMADA-SAN ABOUT HIS UPCOMING PROMOTION.
SORRY KOTETSU-SAN...
WE ALSO NEED TO GO OVER ALL THE RESPONSIBILITIES IT ENTAILS...
ISN'T THAT RIGHT, YAMADA-SAN?
Y-YES CAPTAIN!
I KNEW YOU WERE THE RIGHT CHOICE FOR THIS!
HIDING ALL THIS "POTENTIAL" BETWEEN YOUR LEGS!
T-THANK YOU, C-CAPTAIN!
PLAP
PLAP
PLAP
DON'T LET IT GO TO YOUR HEAD.
IT WILL TAKE MORE THEN MAKING ME CUM ONCE OR TWICE TO PROVE YOURSELF.
NOW PUT YOU BACK INTO IT AND FUCK ME HARDER!
I KNEW IT! TALK MY ASS! SHE WAS JUST HORNY!
AND I'M STILL NOT EVEN HALFWAY THROUGH ALL THE PAPERWORK...
GODDAMN IT, THIS IS HOT!
I WISH I WAS IN THERE...
PLAP
PLAP
PLAP

OBJAN'S

OH MY! YOU WERE QUITE PENT UP!

BUT DON'T WORRY ROOKIE, WE GOT THE WHOLE NIGHT TO REMEDY THAT...

SORRY FOR MAKING YOU WORK OVERTIME ROOKIE.

THE MAYOR MISHANDLED SOME IMPORTANT DOCUMENTS... ***AGAIN!***

BUT ATLEAST WE CAN TAKE OUR TIME AND ***REALLY*** ENJOY OUR COFFEE BREAK.

NOW JUST SIT BACK, RELAX, AND ENJOY THE SHOW...

HIII! I'M LYR
LET'S HAVE
SOME FUN!!!

LYA
NON

I RECENTLY HEARD ABOUT A NEW LIFE-SIZE GARDEVOIR PLUSHIE ANNOUNCEMENT... HOWEVER...

WHAT EXACTLY IS LIFE-SIZE WHEN WHAT I ALREADY HAVE IS, WELL— IN MORE WAYS THAN ONE...

LARGER THAN LIFE.

PATREON.COM/LUXU

WWW.PATREON.COM/ECHOSABER

WANNA JOIN ME HON?

RIGHT THERE..
SO FUCKING GOOD..
OH FUCK...

NGC 4303

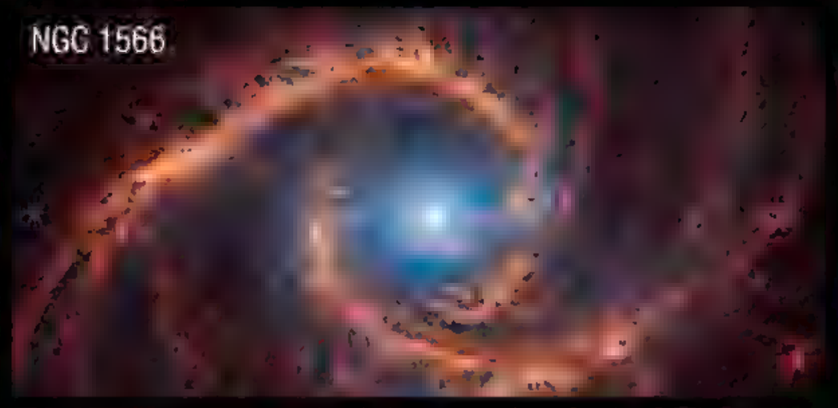
NGC 1566

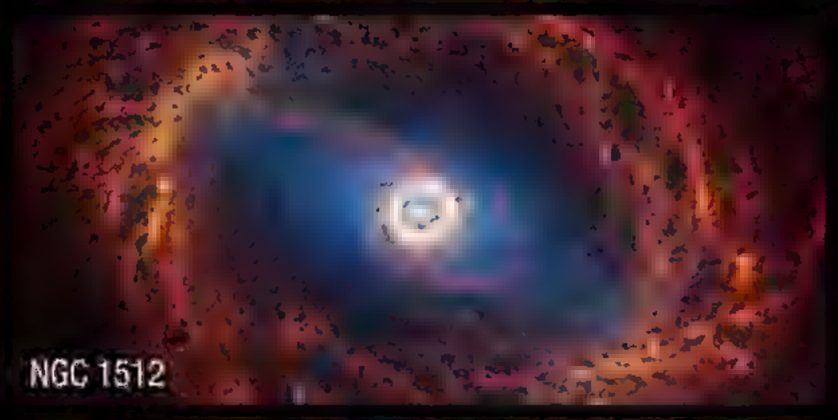
NGC 1512

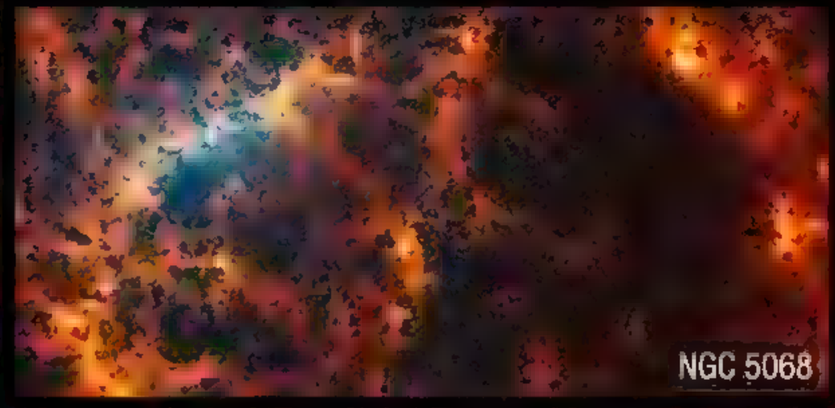
NGC 5068

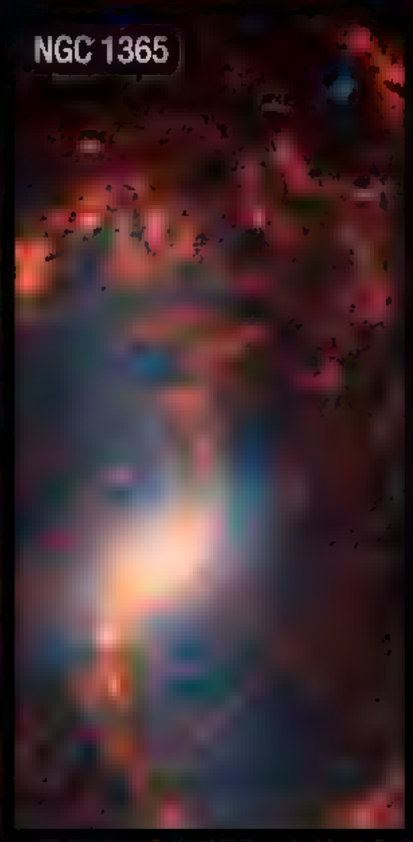
NGC 1365

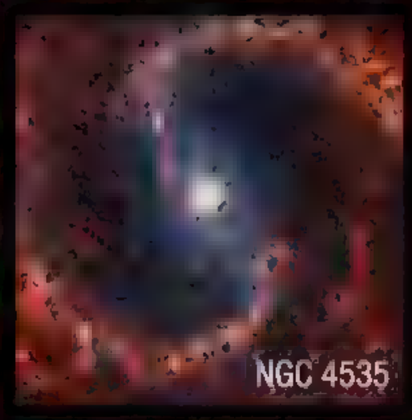
NGC 4535

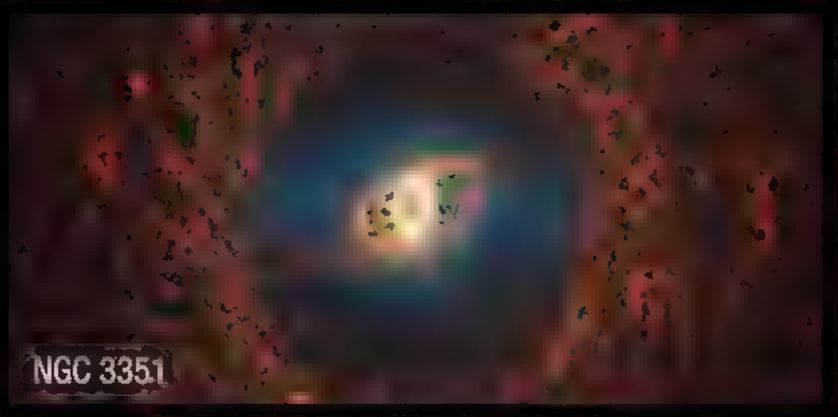
NGC 3351

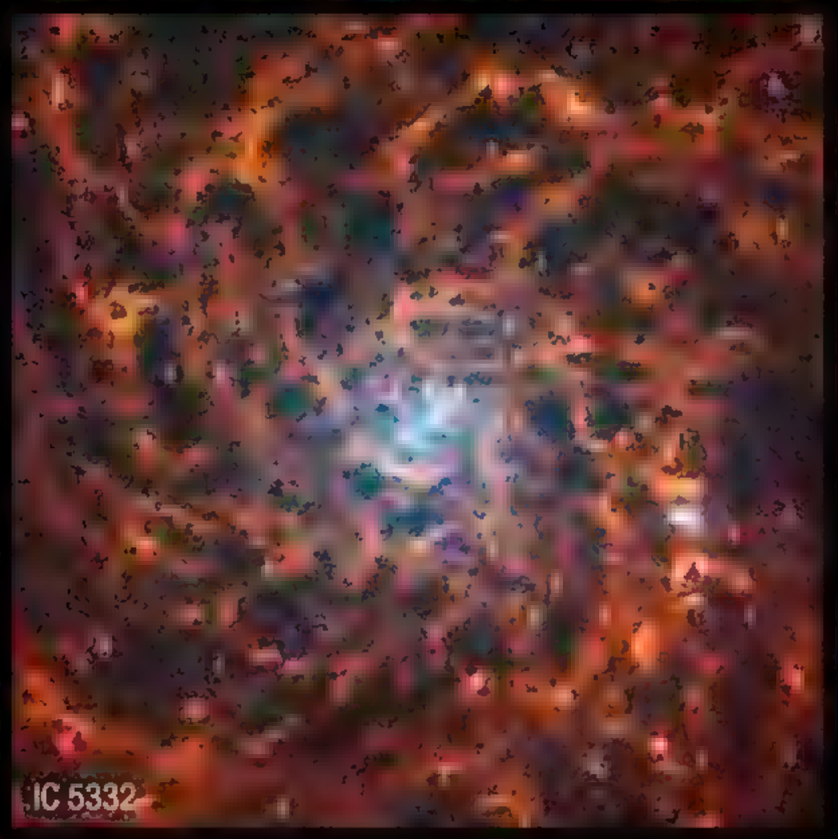
IC 5332

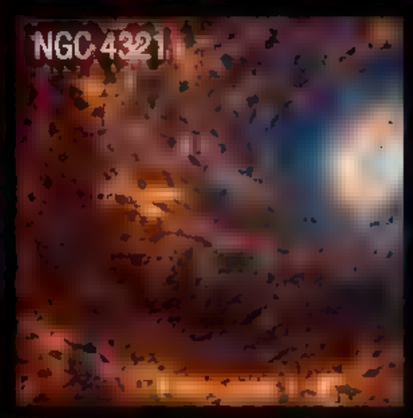
NGC 4321

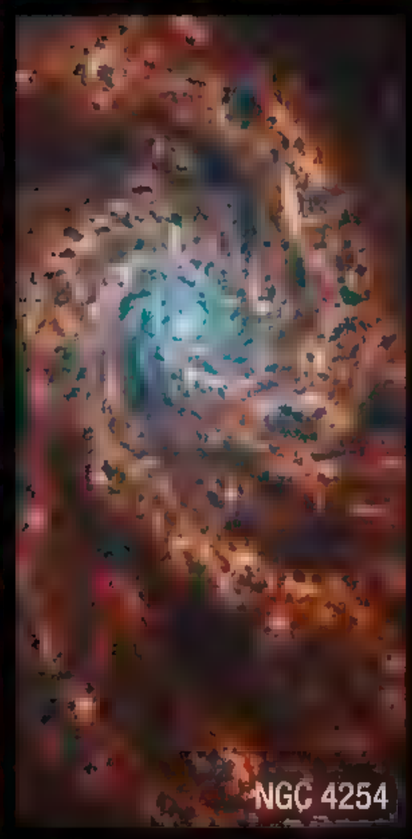
NGC 4254

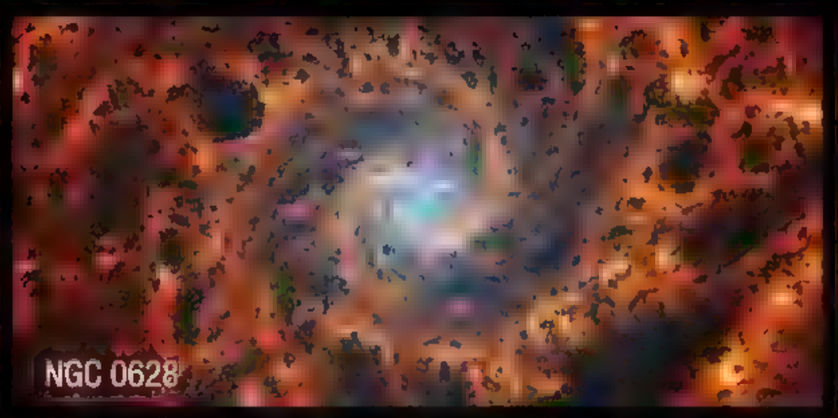
NGC 0628

NGC 2835

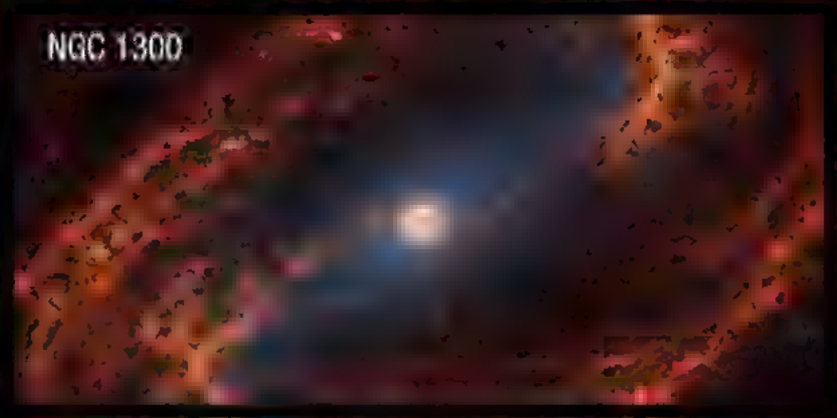
NGC 1300

NGC 7496

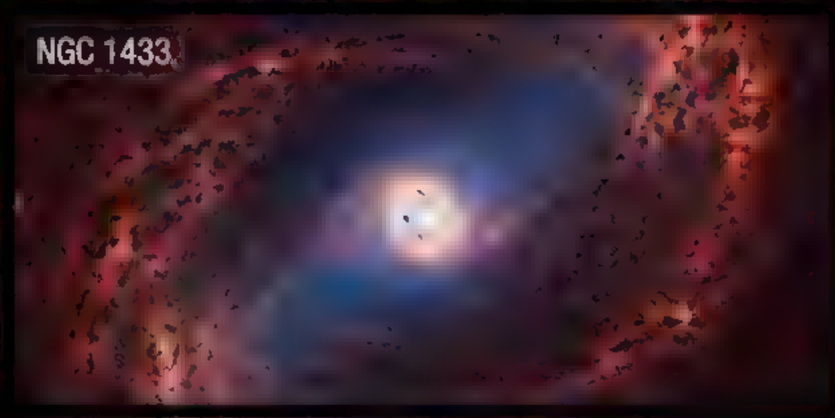
NGC 1433

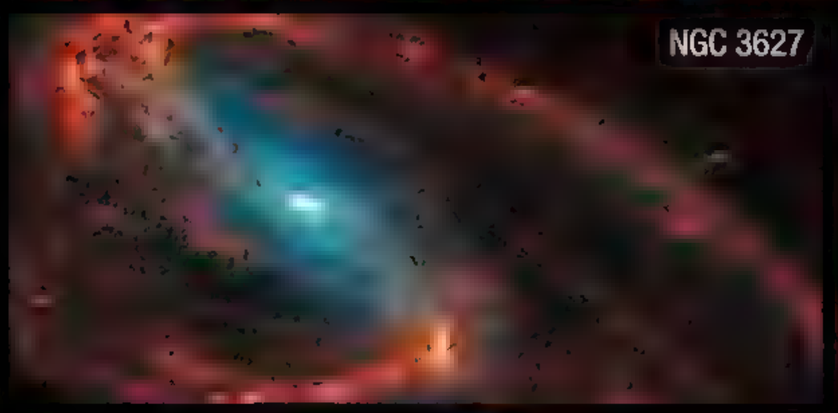
NGC 3627

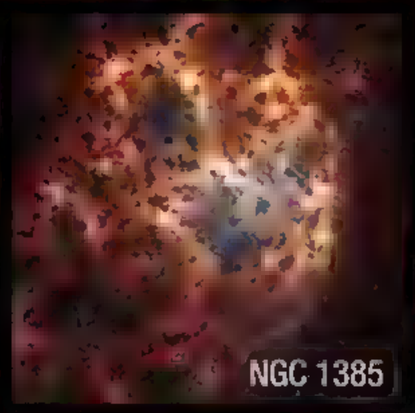
NGC 1385

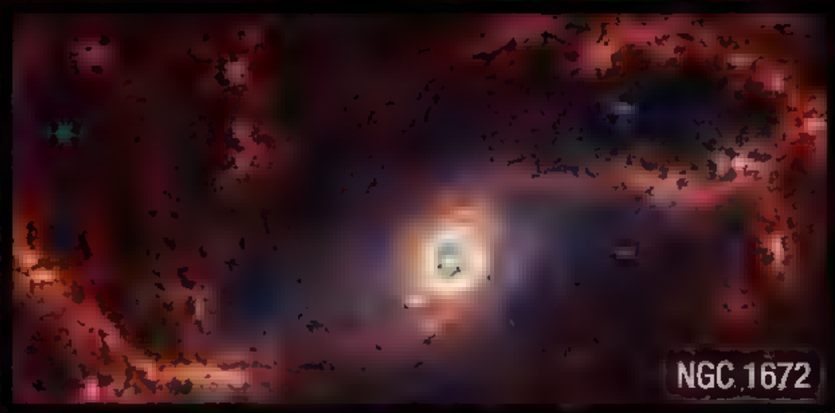
NGC 1672

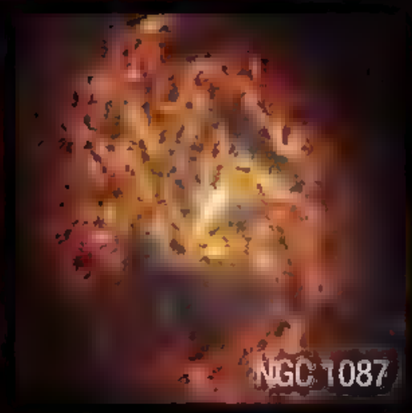
NGC 1087

HMMM...
MAYBE JUST USE A BELT?
HE TOUCHES HER EAR WITH THE TIP OF HIS LIPS AND WHISPERS
PAULA...
I mean -
Florence
YOU'RE HERE FROM THE AD?
GOOD I NEED A GARDENER

THANKS FOR THE ASSIST

I'M FILTHY...

00:12:06:57
REC

W-WHY ARE YOU A-ACTING LIK-

P-PLEASE

HA-

NO-

IT'S CRAZY HOW PERFECT YOUR TITS ARE

AAA

AA

LET'S TASTE IT

NO!

RRRRP

P-PLEASE
I-I CAN'T!!!

NO!!

AA

HA...

HA

WHAT JUST HAPPENED?!?

HA

HAA...

WE'LL PLAY AGAIN SOON

ARE YOU HAVING FUN YET?

MAN SHOT AFTER THROWING SHOE AT ROACH
DETROIT'S EAST SIDE

FEMVINCIBLE

Marie Grayson

X BLANNIS_ART

Celes, Rune-Knight

Legendary Creature — Human Wizard Knight

When this creature enters, discard any number of cards, then draw that many cards plus one.

Whenever one or more creatures you control enter, if one or more of them entered from a graveyard or were cast from a graveyard, put a +1/+1 counter on each creature you control.

4/4

ルーンナイト、セリス

1

伝説のクリーチャー — 人間・ウィザード・騎士

これが戦場に出たとき、望む枚数のカードを捨てる。その後、その枚数に１を足した枚数のカードを引く。

あなたがコントロールしていてこれでない１体以上のクリーチャーが戦場に出るたび、それらのうち１体以上が墓地から戦場に出たか墓地から唱えられた場合、あなたがコントロールしている各クリーチャーの上にそれぞれ＋1/＋1カウンター１個を置く。

4/4

M 0001 ▪ FFVI
FIC • JP Néstor Ossandón Leal

™ & © SQUARE ENIX
™ & © 2025 Wizards of the Coast

I wake up

I Tell Everyone Online That The Imperium Are The Good Guys

somewhere parallel universe

Lorgar behold, this is my power and worship me as a god!

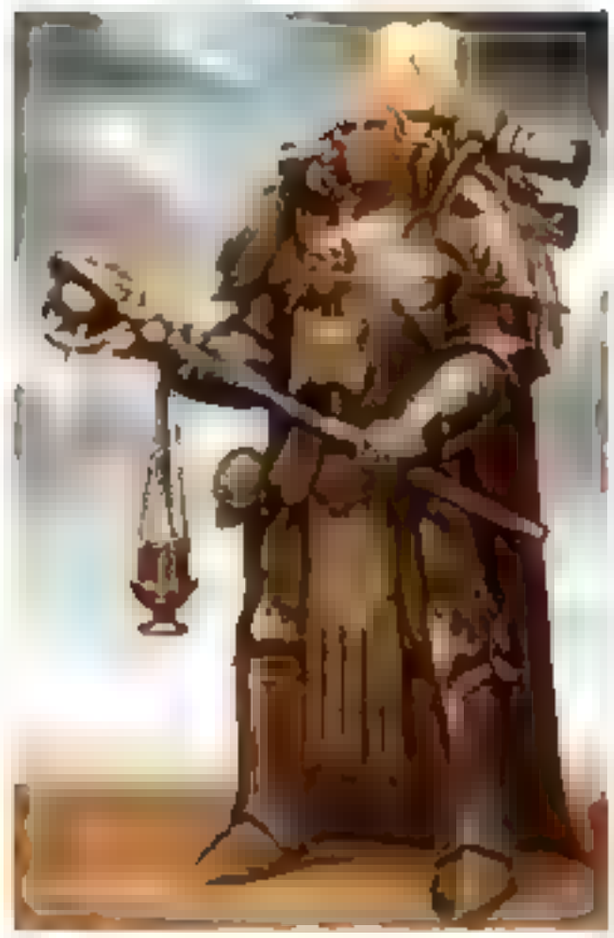

No! Father, you are just a "human". Admit it!

DO NOT
ENTER

May I ask why you felt...
...little Tiffany deserved to die?
Jaywalking

PATREON.COM/BOBTHENEET

HOLYMEH

AH, HELLO SHOUKO ISN'T HOME RIGHT NOW

BUT YOU CAN STILL COME IN IF YOU WANT

ROVINTUS

VG
ART

3
6
GUESS WHO

Joey

Barber: what look u want?

Me: i wanna look like i failed 13 black crusades

Barber: i got u fam

BAILEYMCPATTY

@artofrivana

CGA3D

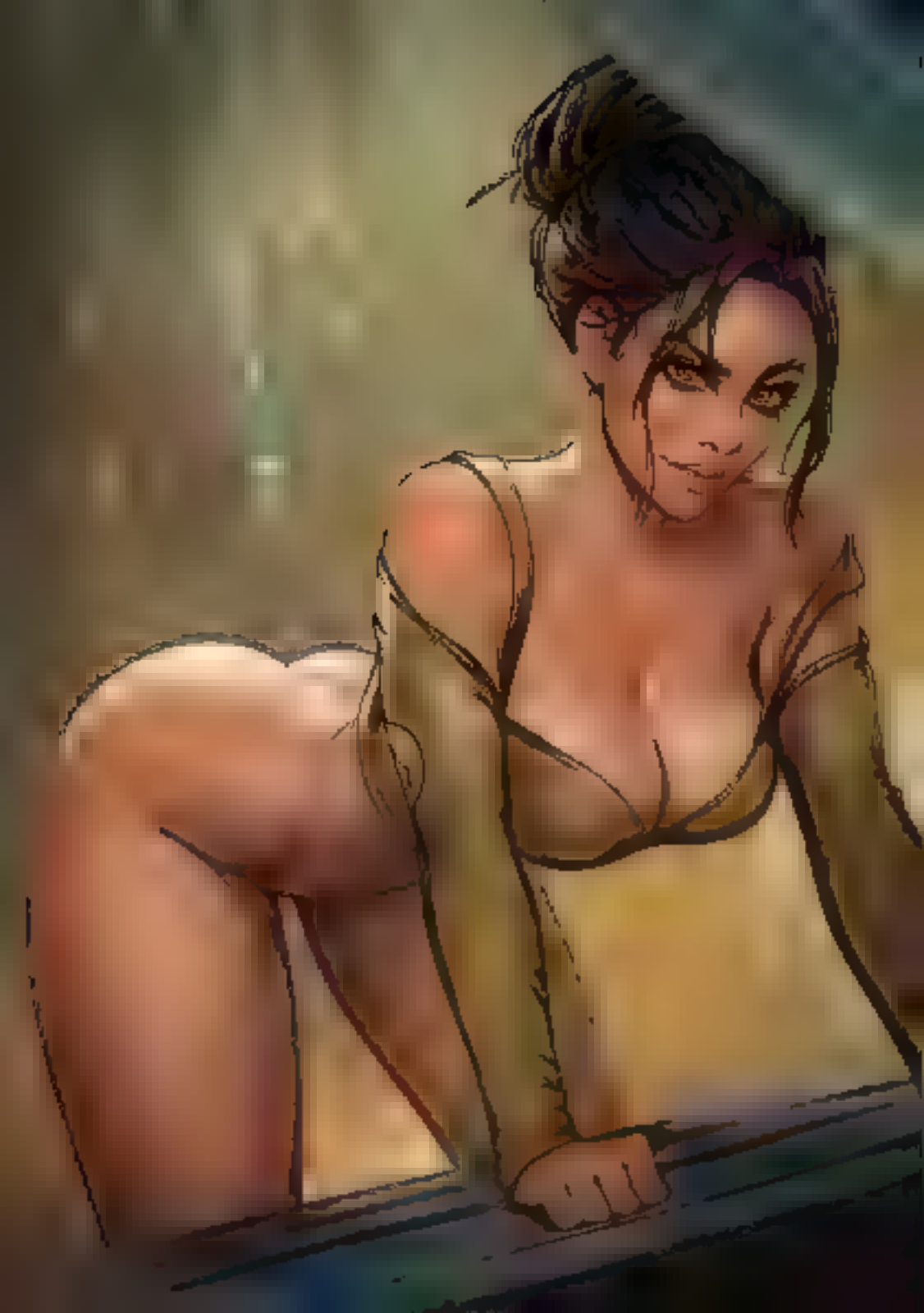

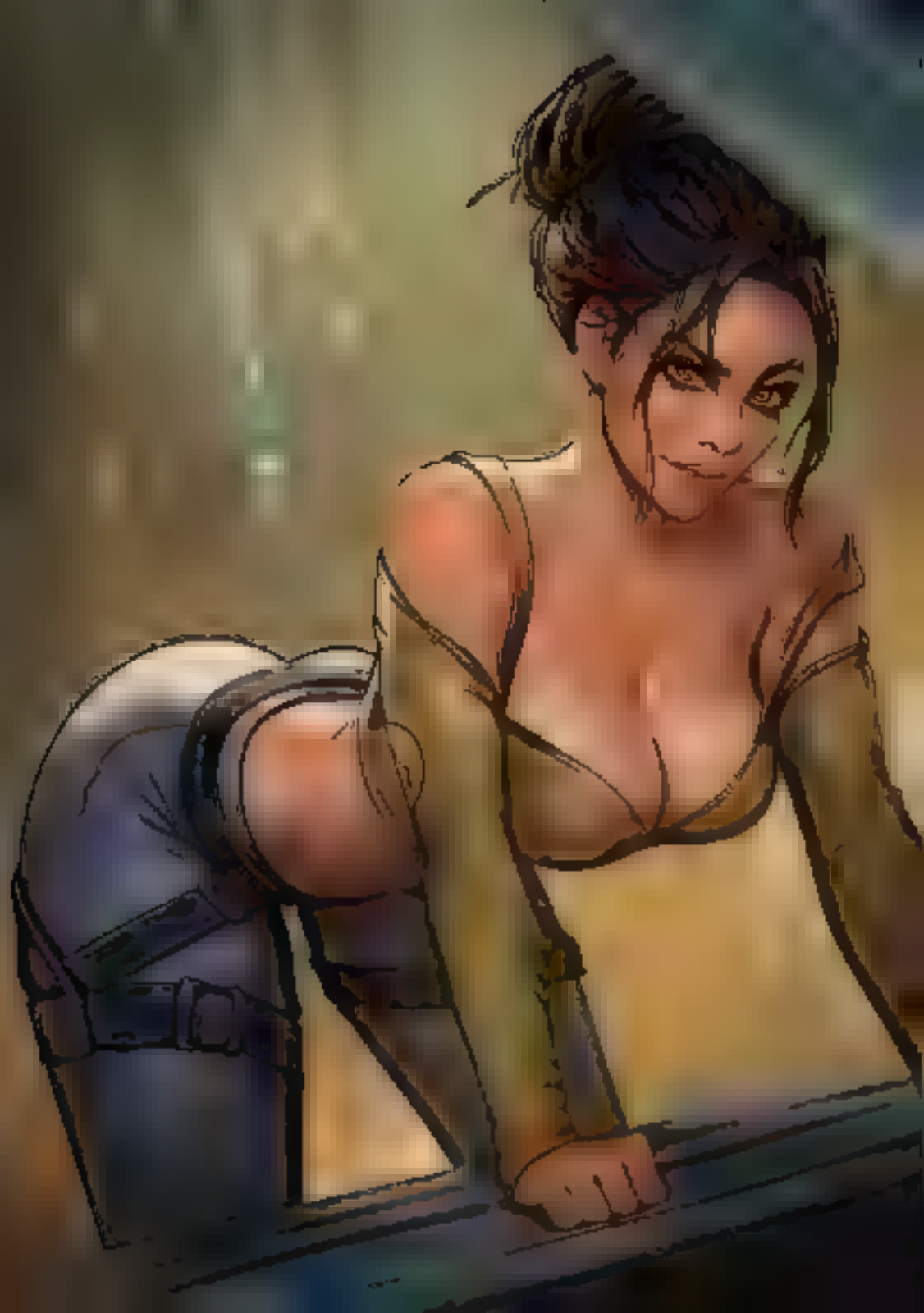

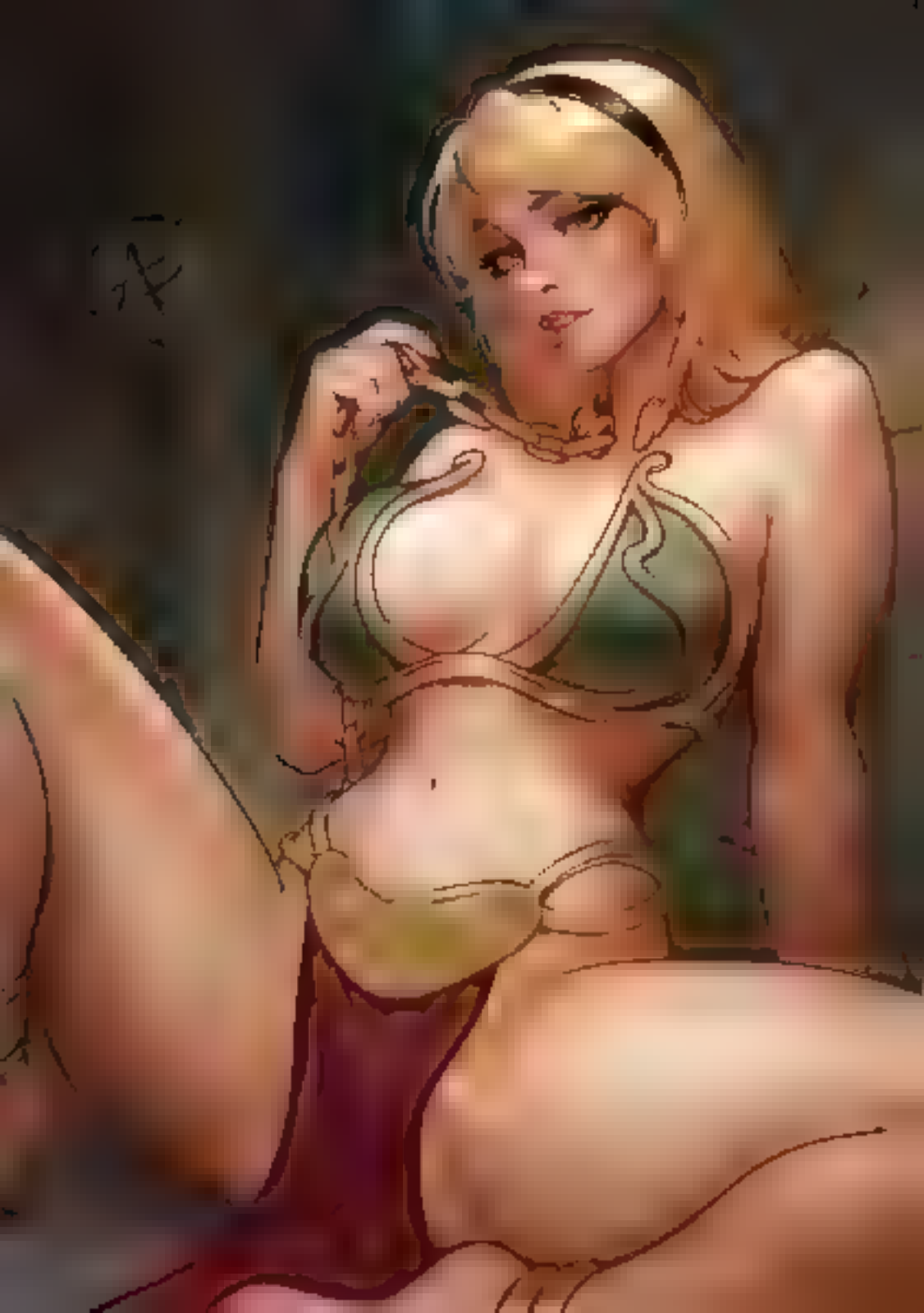

let's
create
together

The histocical moment of Warhounds of the 12th legion unite with their long-yearned gene-father[M32, Colorized];

WOW, BODHI, I ABSOLUTELY LOVE THESE PANTS! THEY'RE SO STRETCHY, IT HONESYLY FEELS LIKE I'M NOT WEARING ANYTHING!

youtube.com/watch?v=H58vbez_m4E

YouTube

Search

WIX | D

wix Try It Yourself

Sponsored · Wix.co

All From KendrickLam

5:18

Shorts

Kendrick Lamar - Not Like Us

Kendrick L... Subscribe 6.3M Share ...

18.5M subscribers

288,794,513 views 8 months ago #5 top music video

Type here to search

Brothers & Ghosts

Well well well, which Dante is the REAL Dante?

Shoot him! He's the clone! I'm the real Dante!

The REAL Dante would NEVER pass up a chance to die

LEON TUKKER
©2015 WIZARDS OF THE COAST LLC

Acronyms Tenant Service Cent...

YouTube Search

Angron - Eater of Worlds | Metal Song | Warhammer 40k

The A...
26.8K...
Join
Subscribed
952
Share
...

35K views 1 month ago

Type here to search

Esc FnLock F1 F2 F3 F4 F5 F6 F7 F8 F9 F10

YouTube

Search

Magnus the Red - Master of Knowledge | Dark Orchestral Song | *Warhammer* 40k

The A...
26.8K...

Join

Subscribed

895

Share

Type here to search

Esc FnLock F1 F2 F3 F4 F5 F6 F7 F8 F9 F10

CLICK!
CLICK!
HEHE
HE
?
PATREON:
MOEKAKI 25

zzzz

YOU'RE FINALLY AWAKE, MISS FRIEREN. I SUGGEST YOU GET UP IMMEDIATELY IF YOU WANT ME TO STOP.

OKAY OKAY, HUHUHU... I'LL GHEHET UP NOW!

SMB

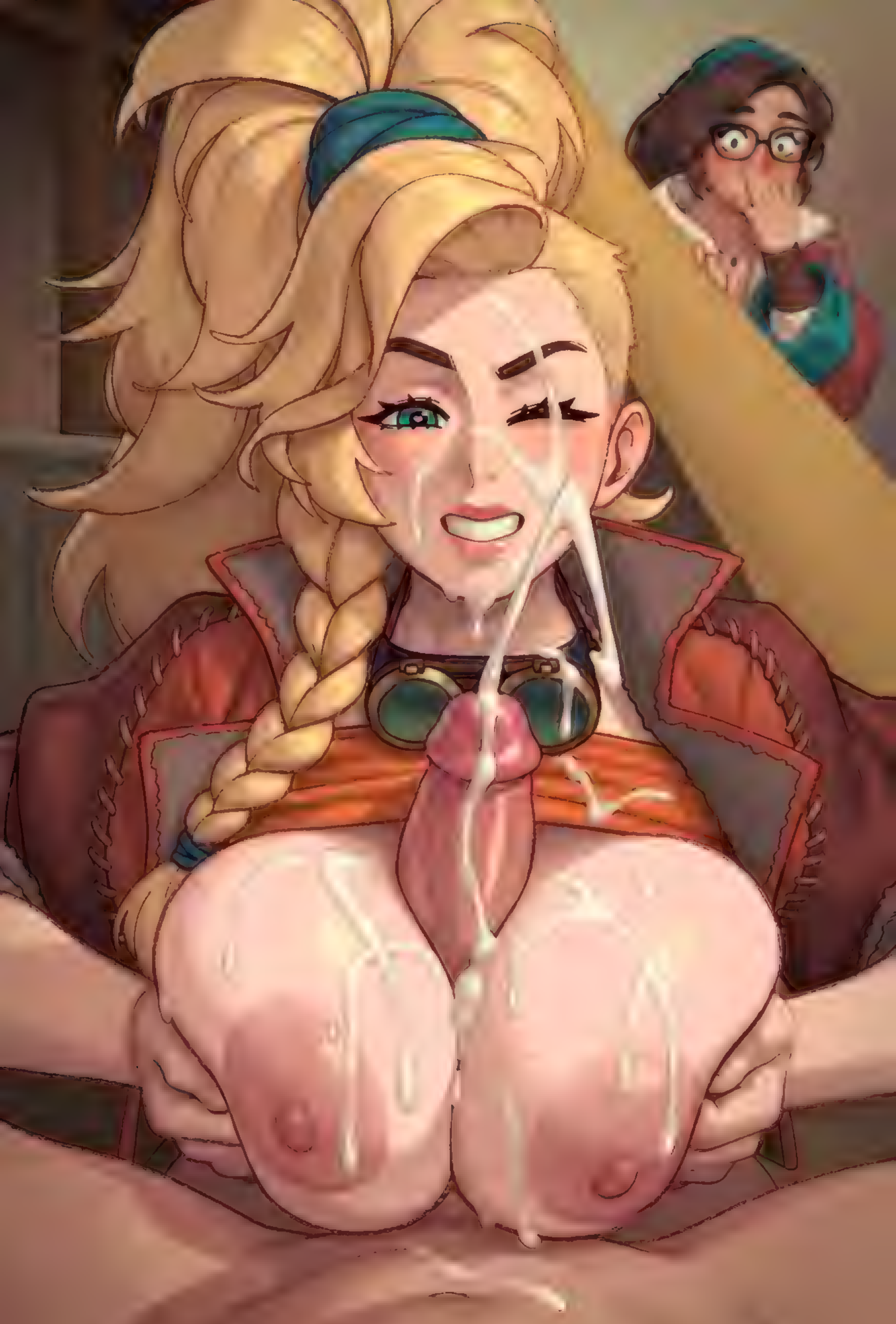

Think MARK! Think!

your father...

is like a Pet to me

You don't seem to understand

Earth isn't yours to CONQUER

PATREON.COM/
NEROHUNTER6

SPLURP! SPLURP!

OH WOW! THERE'S MORE!!!

MMM, YUMMY!

SHLURP

BRRRING BRRING

HNOOOOCH!

HELLO, IS THIS HENRY? HENRY HORSECOCK?

I'VE SEEN YOUR WORK AND I THINK YOU'RE READY TO--

--SHOOT WITH ONE OF THE BIGGEST STARS IN THE PORN BUSINESS.

ARE YOU AVAILABLE?

HELL YEAH! I'LL BE THERE!

SEE YOU SOON!

TO BE CONTINUED...

AcHRONARU91

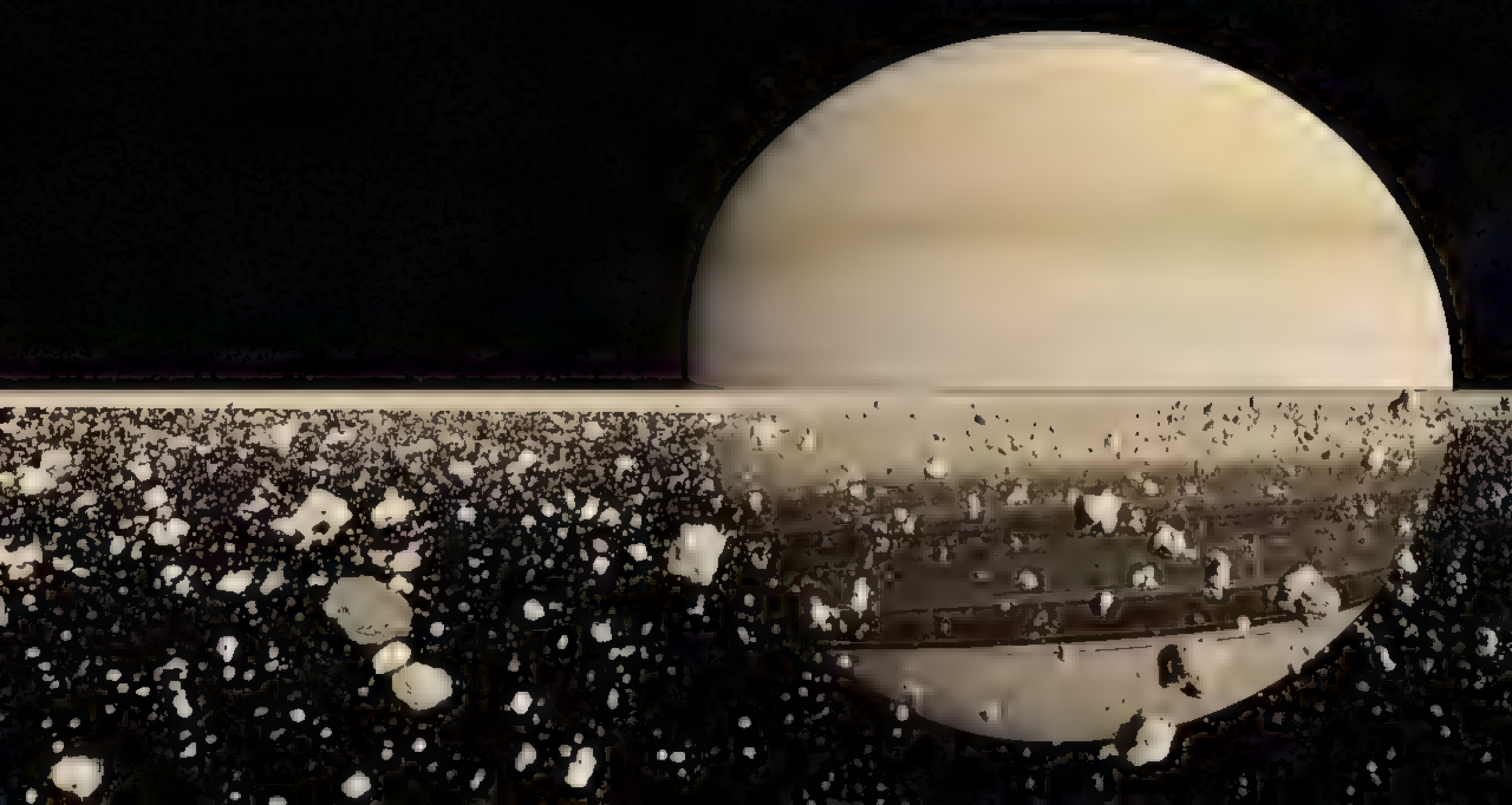

おおおお

Ivy's Spicy Night

OH MAN, THAT BURNS!

I KNOW_ REALLY SORRY ABOUT THAT, RAY.

WATER'S NOT HELPING MUCH_

I THINK I NEED SOME MILK_

BAD NEWS, LOOKS LIKE I'M ALL OUT...

I WENT GROCERY SHOPPING EARLIER BUT I GUESS I FORGOT TO GET SOME_

ACTUALLY, THERE MIGHT BE *SOME-WHERE* ELSE WE CAN GET SOME MILK_

W-WHERE ELSE? WHAT DO YOU MEAN?

WELL, SIR_

I MEAN_

Story & Art: CriKai

Patreon | CriKai & subscribestar.adult/CriKai

FOR YOU HIC

LET'SH HAVE SHEX

HIC

I BET HE DOESHN'T WUV ME ANYMORE!

HIC

HE GOWT BORED OW ME ALREADY!

HIC

PATREON.COM/ARACHNART

ARTOFALVA

PATREON.COM/ARACHNART

PATREON | KRABBY

PATREON | MELOWH

bdha.loween.fanbox

patreon.com/ultrabinou

JCKIX
2025

Calm down
Calm down
Calm down

W-W-What do you think they are doing walking around the house half naked?!!

Anya could learn their perversions!!

I sent Anya to a sleepover with Becky... no one is going to interrupt us Loid...!!

Fiona brought some very erotic panties.. but I can't give up... this is just beginning!!

W-W-What are they saying?!!

I will not let that woman take away what is mine!!

I'll show you what I'm capable of!

patreon.com/Artanis69xd

PATREON.COM/ARACHNART

THEY TRICKED US!

ALL NEW

CALL SAVE SHARE WEBSITE

1 Review

Leman Russ

1 Review

was pretty lit last time I visited it

★★★★★ over 10,000 years ago

Don't eat

CRACKERS IN BED

©HERSHUAR
2025.03.10.

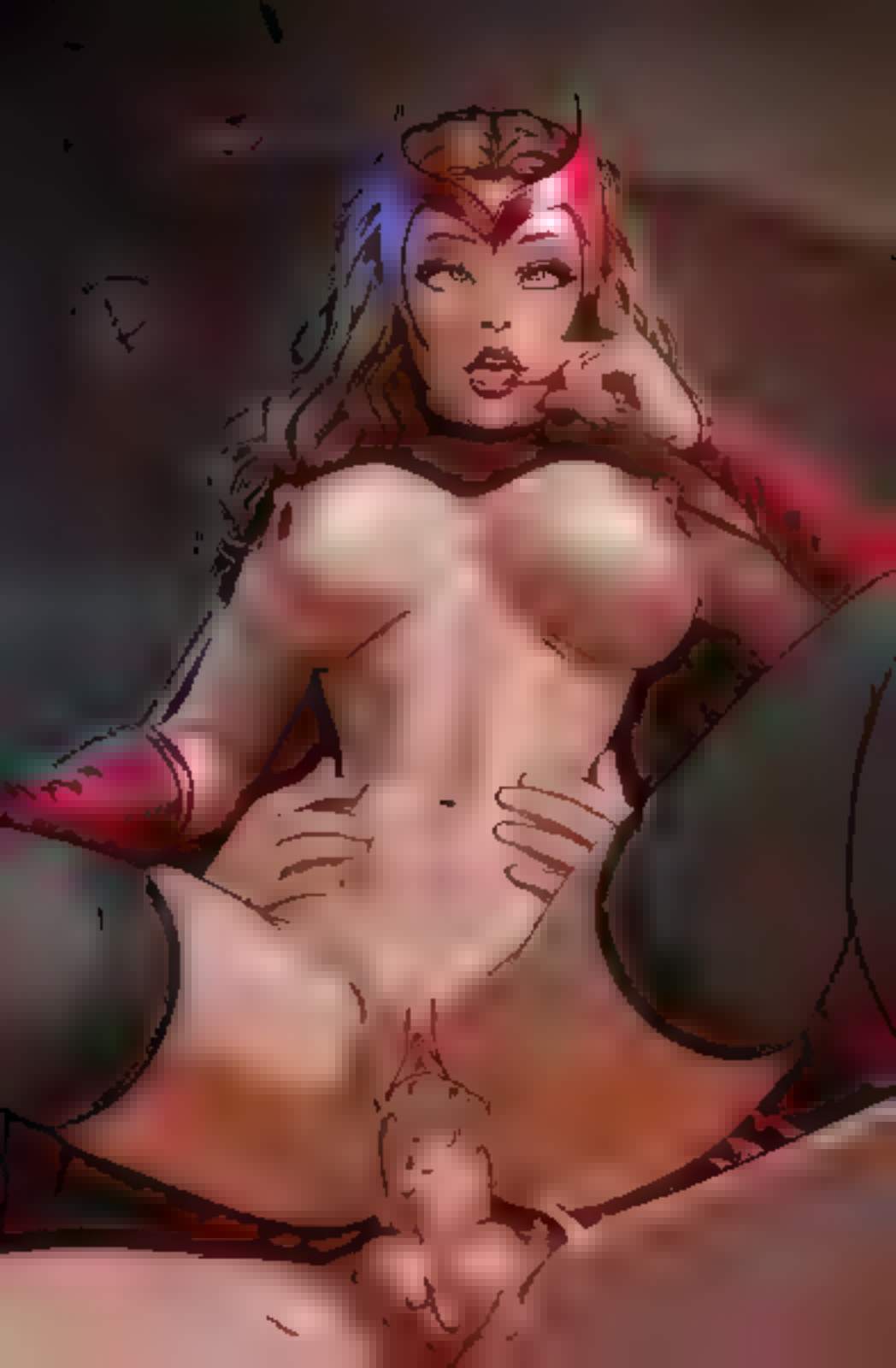

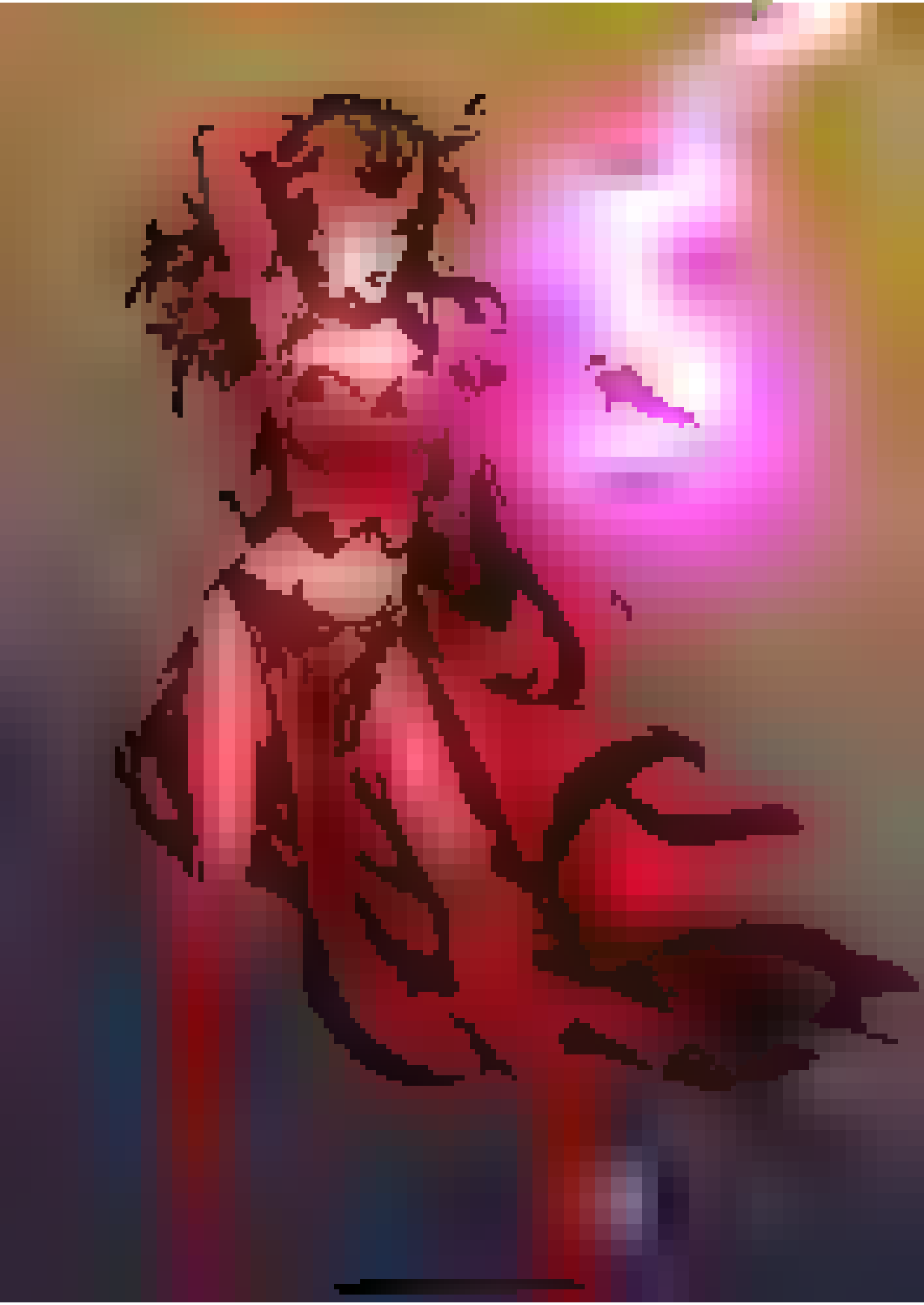

Sara
@sutununu

KSIVA SOBdI KSID

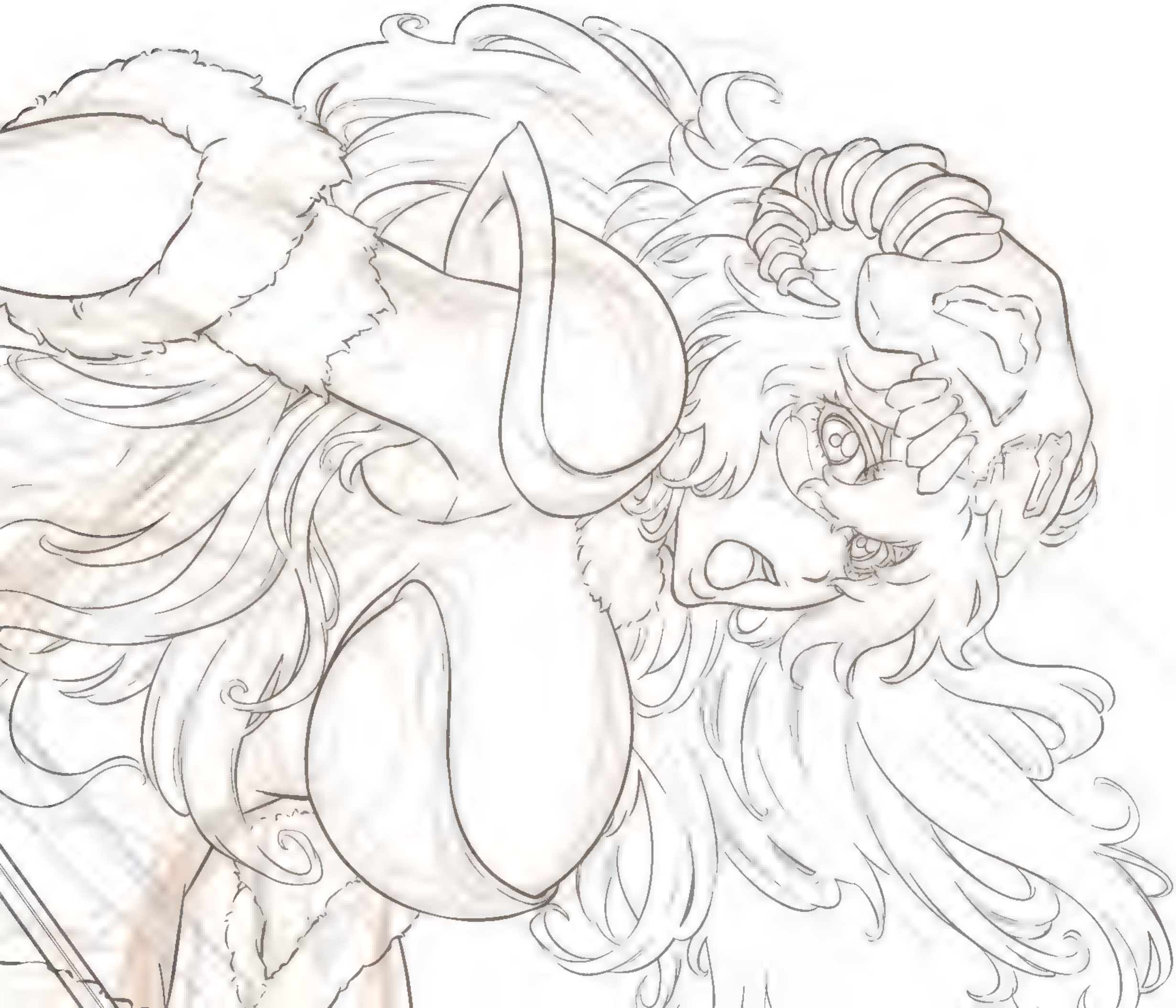

NHG!!

AHAH

HAH

WHOOPS LOOKS LIKE THEY'RE CLOSE

HM-!!

DAMN, LOOK AT HER FACE

THE GIRL'S SCREAMS HAVE BEEN BETRAYING HER FOR QUITE SOME TIME

HMHFHH!!

HA

WELL THERE GOES THE FIRST ONE

IT WAS SO EASY TO MAKE HER FINISH, MAYBE SHE'S EVEN HAVING A GOOD TIME

NHGHAHAMH!

FU-UHUCK

HMFG!!

AND THE BOY WAS QUICK TO FOLLOW, GOOD

THE REAL FUN BEGINS NOW GO GET THE OTHER GAG AND TAKE OUT THE GIRL'S ONE I'D LIKE TO TRY IT WITH HER NOW

HFH!!

LUFFY, WHAT ARE YOU DOING BACK THERE?

EVERYONE TOLD ME YOU GOT YOUR OLD HAIRCUT BACK, AND I WANTED TO SEE IT...

FUFU, I SEE. WHY DON'T YOU JOIN ME, SO YOU CAN HAVE A CLOSER LOOK?

EEP! SO EAGER! I'M GUESSING YOU REALLY LIKE IT~

YEAH, IT LOOKS REALLY GOOD LIKE THAT!

Horny Requests at:
PATREON.COM/HORNYGRAPHITE

UNCENSORED VERSION
PATREON.COM/LEWDAMONE

HOW DO I LOOK?
PARVAD

I'M IN HEAVEN!

PARJAD.

¡HAPPY VALENTINE'S DAY!

WHO WANTS TO SEE SOMETHING FANTASTIC?
PARVAD

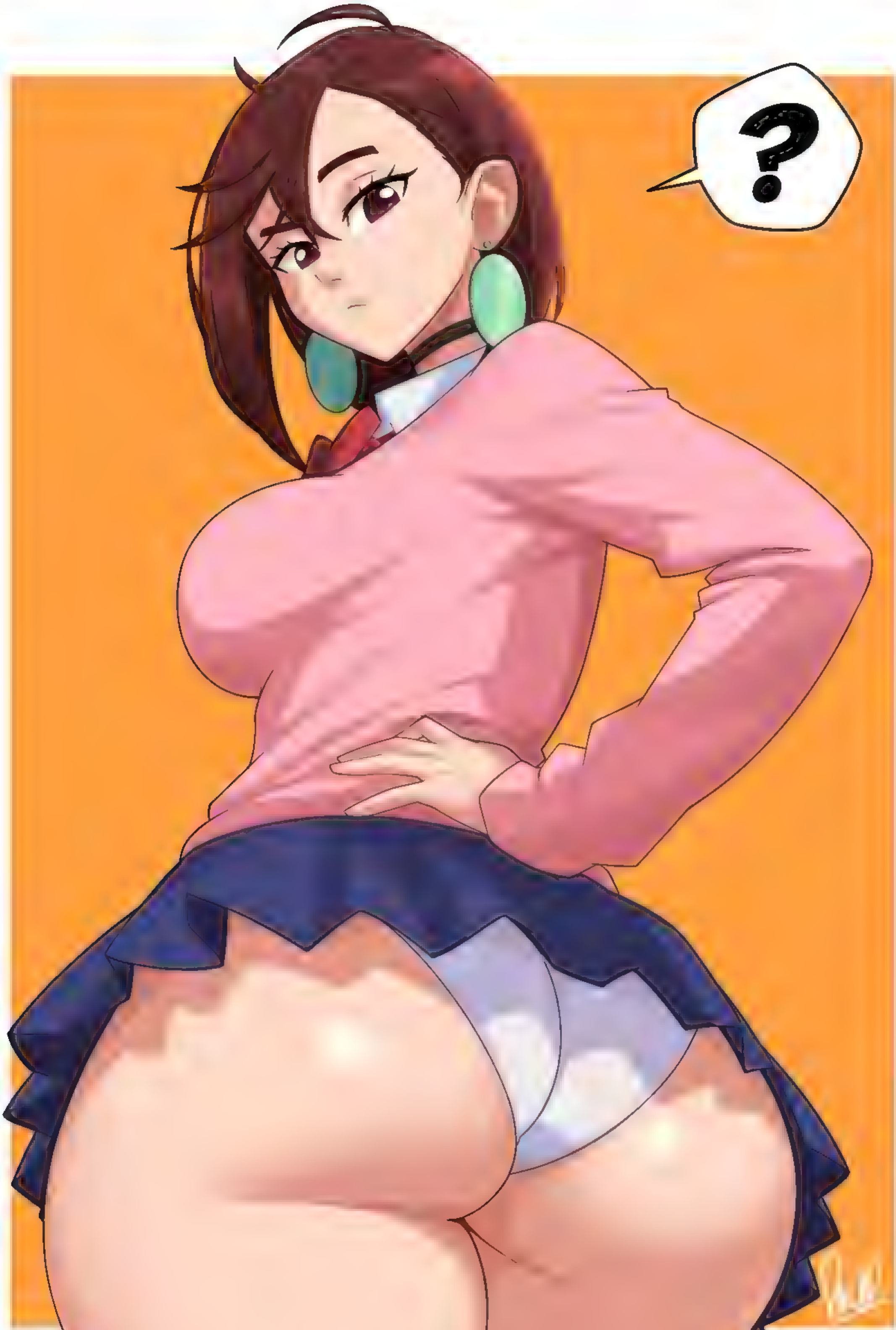

SHIT! THIS PUSSY IS REALLY CONVINCING!

AND THIS ASS... DAMN IT'S HUGE!

SEE? I'M..AH! A WORTHY RIVAL!

I BET YOU'VE NEVER HAD AN ASS THIS BIG BOUNCING ON YOUR DICK!

AH AH AH YES! OH!

AAH...AAH... SO...W-WHAT DO YOU SAY?... HMM BEST... RIVALS FOR LIFE?

WELL, I'LL THINK ABOUT IT,

WHAT DO YOU THINK IF WE DO THIS AGAIN NEXT WEEK?

HUH? NEXT... WEEK? I'M... GOING TO CONVINCE YOU!

PARJAD

LET'S YOU AND ME BE BEST RIVALS FOR LIFE!

IT WAS FUN, I GUESS, BUT NO...

SORRY, NOT GOING TO STOP UNTIL I HEAR A YES...

NAH...

YOU! ME! RIVALS! YES?!

SORRY BUT I'M NOT INTERESTED.

WAIT... IF I LET YOU FUCK MY TIGHT PUSSY WOULD YOU SAY YES?

WELL, THINKING ABOUT IT...

OOH,
YOU'LL BE
MY OPPONENT
TODAY?

AH!

AH!

AH!

OH!
FUCK!

FUCK!
YOU'RE
SQUEEZING
MY COCK!

DON'T YOU
CUM YET.
I'M GONNA
SQUIRT!

HERE IT
COMES,
BABY!

HALLOWEEN 2024

@EVILKUROKAMI05

@EVILK

KUROKAMI05

HEY, DRUSI DON'T YOU THINK THE DRESS IS A LITTLE BIT TIGHT?

HEY PARD!

REMEMBER TODAY IS MY BDAY RIGHT?

UH? UMM YEAH...

WELL, I WAS WONDERING ...

WANT A PIECE OF CAKE?

HNGH
AH
HMM
DOING!
OH! NGH...
HMM
DUDE, LET ME HELP YOU WITH THAT!
SLURP
WOW... SUCH ENTHU-SIASM
HERE, LET ME HELP YOU 'BLOW THE CANDLE'
SCHLP
SLURP
*CHIMP!
SLURP
SLURP

C'MON BIG BOY, GIVE THIS BIRTHDAY GIRL HER SWEET SURPRISE.

SLURP!

SLURP!

SLURP!

GULP!

SLURP!

HGHGH

AAHH... JENN, I'M GOING TO BURST!

DRAIN YOUR JUICY BALLS ALL OVER ME, PAPI!

GASP!

AH

AH

HHHH

AAAAAH!!!

MMM.. THAT REALLY HIT THE SPOT, STUD. EVERY GOOD CAKE NEEDS ICING!

YOU ENJOYED MY CAKE?

YEAH.... I THINK I'M FULL

FIN

暗い地下室で行われる肉体改造施術

しかしそんな場所に似つかわしくない
天真爛漫な[illegible]く

Final

Fantia

植物使いの使徒アイビー
によって放たれた

「歩行樹（ほこうじゅ）」

足の裏と脇の下に貼り付き
泡まみれのツタで
ほじくり回すだけの
低知能植物

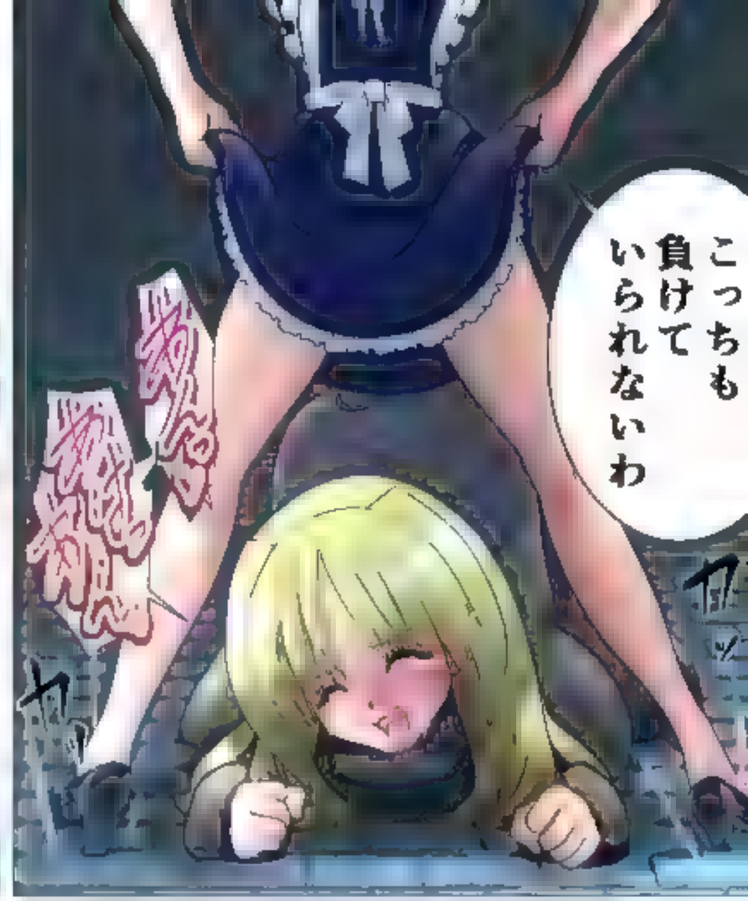

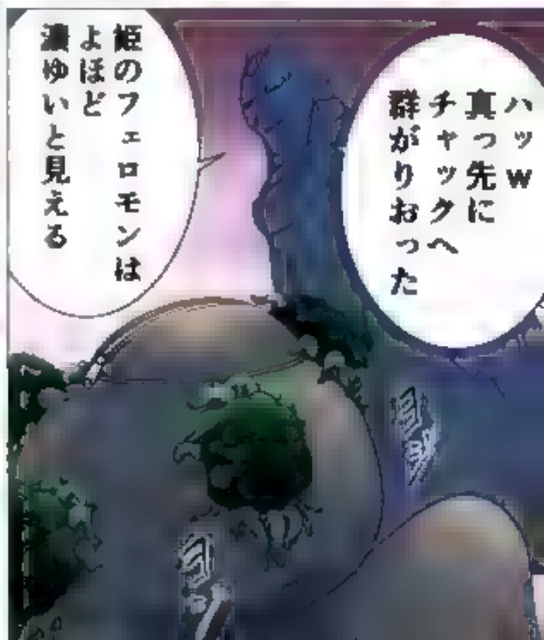

何も知らない
うぶな少女に
睾丸の苦しみを
教えて
あげましょうか

ボロン

さてと…

アイビーの魔人能力

こうがんきょうゆう
「睾丸共有」

…

…？

睾丸

共有

さあ、お前たち
睾丸を
いたぶりなさい

虫使いの使徒
センチネルピード
によって放たれた

「膣撫(ちつな)で虫(むし)」

ティアラ姫の膣内で
Gスポットを探り当て
何度もイクまで
くすぐり続けるスケベ虫

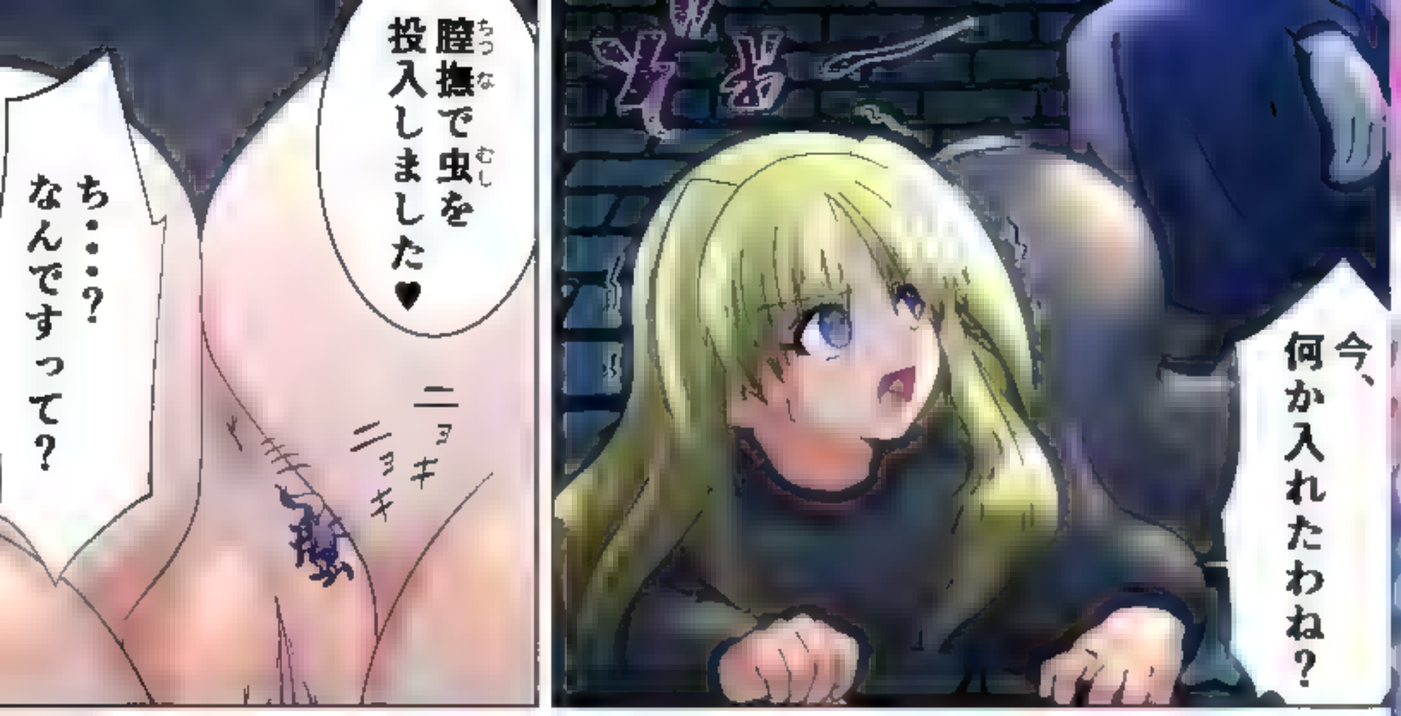

屋根裏では膝をつくな！肘もつくな！
ネコのように音を立てずに進むのだ！

pixiv FANBOX

pixiv FANBOX

侵入者防犯装置が作動しても大丈夫だ！
声さえ出さなければな！！！

あはは！

まさか
上へ登れって…？
この格好で…

垂直壁のぼりを
妨害してくる
イジワルなマジックハンド

ヘビーフェザー

ピヒ

ピヒ

ピヒ

ヒヒ

ヒヒ

ヒ

うぎゃはははは
ズボ
りゃっかん
神経を破壊するほどの強力な操感電流
くすぐったいっくすぐったいっ
何なのコレ
ヒャヒャヒャヒャ!!
ひぃぃっ
ブル
繰り返される地獄のサイクル
ああああああああああ!!

魔女的複仇
Vol.17
翻譯/Nisusu

哈哈
行極癢
嗆嗆
中文

StayAlivePlz

ナタ・・・
お疲れ様。

ああ、すまない
この後は少し用事があってな

アルマとジェマに・・・
まあ、大した用事ではないさ

あーあ、ナタに
バレちゃったね
アンタの
変態趣味♡

狩猟の後はいつも
こうなんですよ♡

よちよち・・・♡
気持ちいいでちゅね♡

先生・・・？

・・・ッ！

やれやれ。面倒なことになったな・・・
弱いですううう!!あひゃひゃひゃひゃひゃひゃ!!!
そうなんだじゃあもっとやってあげるね♥
の・・・?

…というわけで、見事、全員合格です～！

グリスキー村の皆さんは本当に勉強熱心ですね～♪

この村の「くすぐり遊び」に参加いただけるんですね！

はい～。約束は守りますよ～。

村の伝統が「くすぐり」だなんて、牧歌的で人間（ヴィータ）ならではですね～。

せ、先生！それじゃ、約束通り……！

ガタタッ

!?やっ これはっ あはははは!?

フフフ…先生？我々の手練を甘く見てましたね？

「先生はくすぐりには勝てない」って、この身体にたっぷりと教育してあげますよ♪

こんなっことでぇ へへひゃひゃひゃひゃ

ちょ ちょ ちょ ちょ ちょ ちょ ちょ

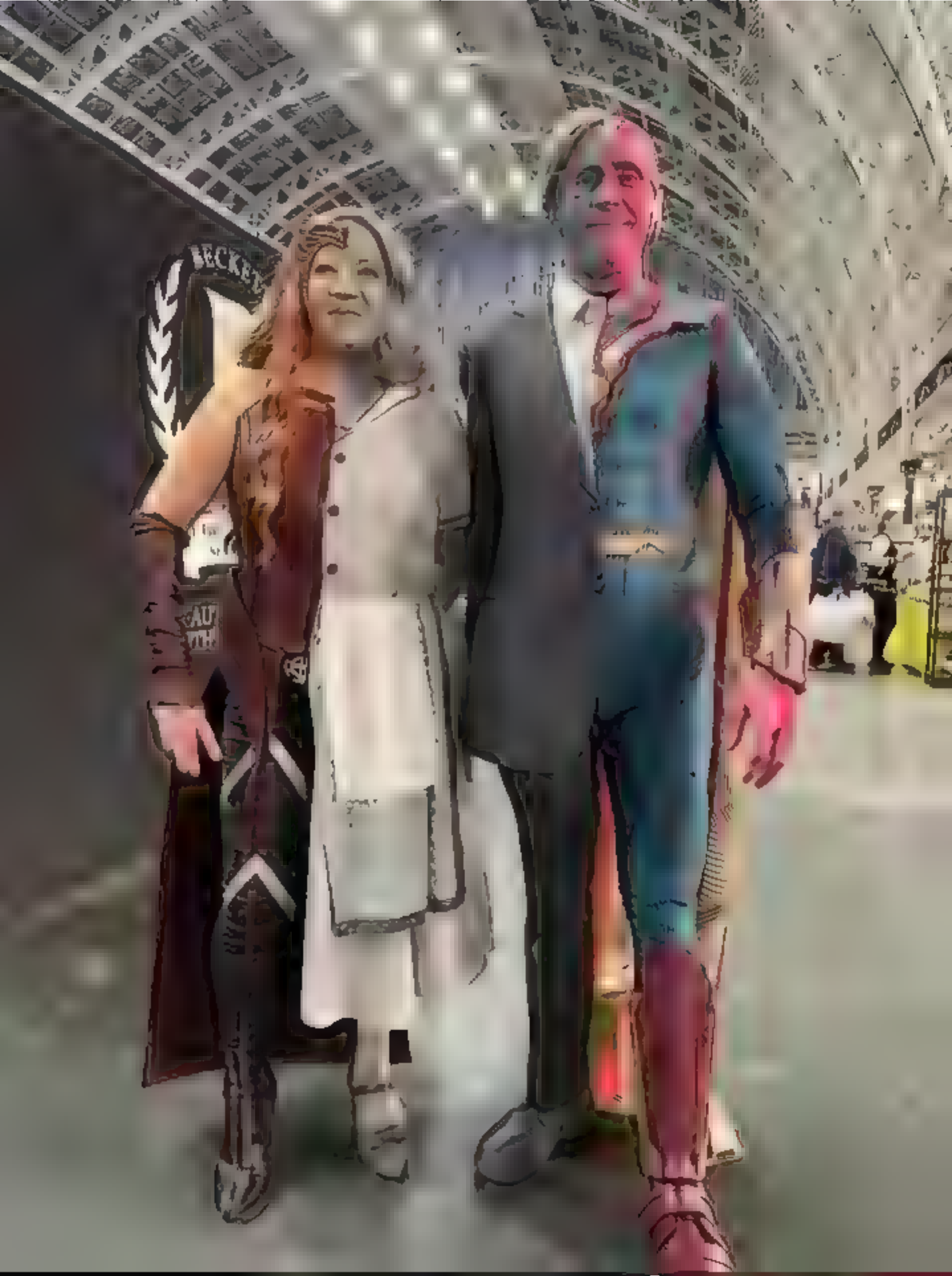
BECKET

U.S. ARMY

HOW ABOUT NOW? BETTER?

ARE YOU MY NEW SPARRING PARTNER?

ultrabinou

BLIHA

WHICH TAIL DO YOU LIKE THE MOST?

1AX
AXXX
SOCIAL

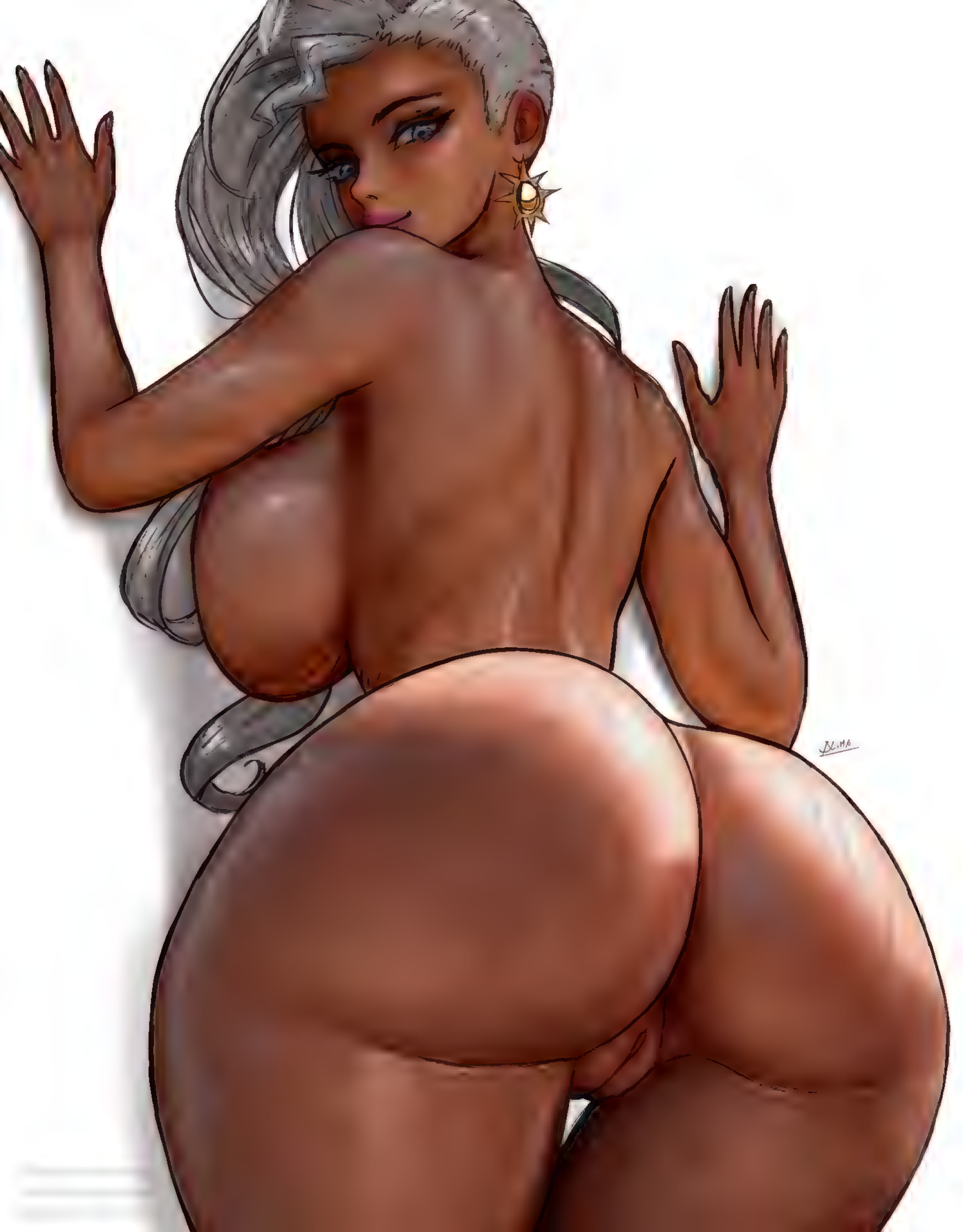
DLIMA

♪

はぁ、はぁ、

はぁ、はぁ、

ぱんっぱんっぱんっ

THANKS FOR THE MEAL.

!?

Aaahh-

Ahn!

AAhh!!

THOUGH THIS IS FASTER THAN USUAL, HAHA!

AMAZING, RIGHT?

SARAH CAN MAKE ANYONE CUM WITH JUST HER TONGUE.

YOU LOOK SO CUTE WHEN YOU SQUIRM.

PWAH

AHHH...

GOD I LOVE PUSSY...

Ha

Ha

Ha

HUH?

PZAP

!?

THAT'S ENOUGH OF THAT.

I'M GONNA FUCK THE HELL OUT OF YOU NOW, 'KAY?

THROB

THROB

SQUISH

SUCH A PLUMP PUSSY...

TAP

TAP

APOLOGIES IN ADVANCE.

I CAN GET A LITTLE ROUGH.

HUFF

HUFF

I SHOULDN'T—

A-AH...

HUFF

PRESS

BOING

SMACK!

OH WOW!

OH MY GOD!

PAP

THAT GOOD?

PUP

SHLORP

SCHLUP

hoo

I-I CAN'T...

FUUUCK!

SHE'S SO TIGHT!

HER GRIP IS INSANE!

YOU MUST *REALLY* LIKE MY DICK! HAHA

PAP

PAP

PAP

ha

UMM...

MAY I SWAP IN?

ARE YOU KIDDING ME?!

YOU HAD *MORE* THAN ENOUGH TIME WITH HER!

SHE'S ALL MINE!

NOW SPIN AROUND AND SHOW ME THAT FAT ASS OF YOURS.

FLIP

OH!

SMACK!

AHHH, HERE IT IS!

WHAT A SIGHT!

SQUEEZE

GRAB

AN ASS LIKE THIS IS JUST *BEGGING* TO GET FUCKED.

NOW TAKE IT! I WANNA FEEL YOU CUM!

CLAP

HAHAHA, LOOK AT IT GO! SO BOUNCY!

CLAP

CLAP

SQUEAL FOR ME!

AHH!

SQUEEZE

HA

HA

HA

GOD, YOUR WHOLE BODY WAS LIKE, MADE FOR SEX!

I CAN'T GET ENOUGH!

SLAP

SLAP

SLAP

SLAP

AHH!

Shh!

Ah!
Flap
Flap
Flap
Scoot
Scoot
Pass
HEY!
Shtpl

Mandie-Art

@PinkSeito

You didn't say the same with Ichigo!!

Don't stay in that place anymore... it's embarrassing!!

That's different!

¡¡Mnn!!

Your tits are bigger than mine...!

¡¡Ahh!!

Delicious as always!!!

I'll bring out some toys that you'll like!

I won't be as gentle as the other fool!!

patreon.com/Artanis69xd

Aren't you surprised?

A bit!

¡¡Now let's get serious!!!!

Do you want to increase the intensity?!

Okay... just be nice!

¡Having fun without me... that bothers me!

¡¡No!!

patreon.com/Artanis69xd

patreon.com/Artanis69xd

Reese's Puffs
I ANAL
Reese's
PATREON/SNEGOVSKI

HS
HAGIWARA STUDIO

HS
HAGIWARA STUDIO

THIS IS SUCH A GREAT DAY FRO TAKING SUN, DON'T YOU THINK BOY?

はあ！

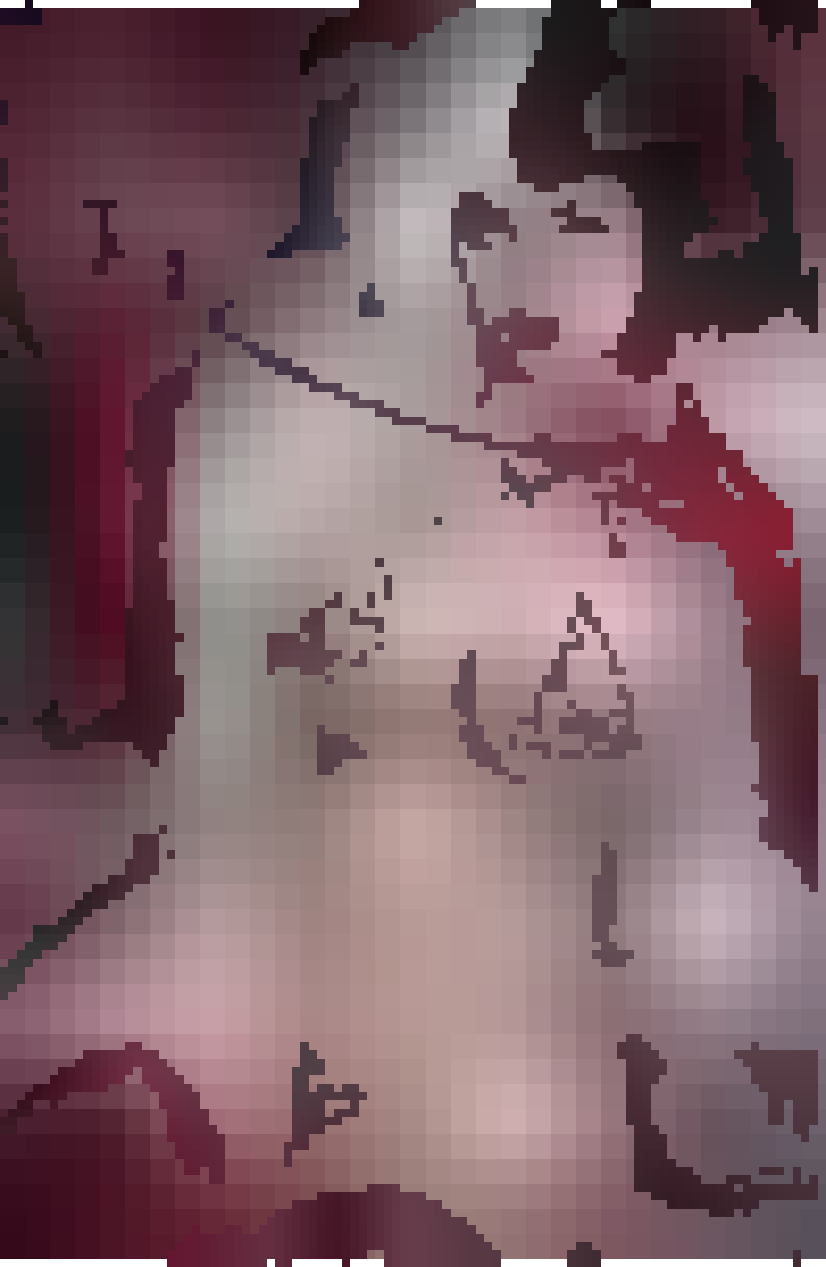

きゃはは!!!
ちょっ!?きゃは!?
あっはははは!!
なっ、何でえええ!?!

きゃはははははは!!!!!
いやああはははは!!!
同時はっ!?同時はっ
だめええええええ!!!
あっはははははは!!!
はははははははは!!!
はははははははは!!!
ビクッ
ビクッ
ギチィ
ギチィ
ンチュ
ガリ
ガリ
ゴチョ
ゴチョ

PATREON.COM / MILILEONAOROCHI

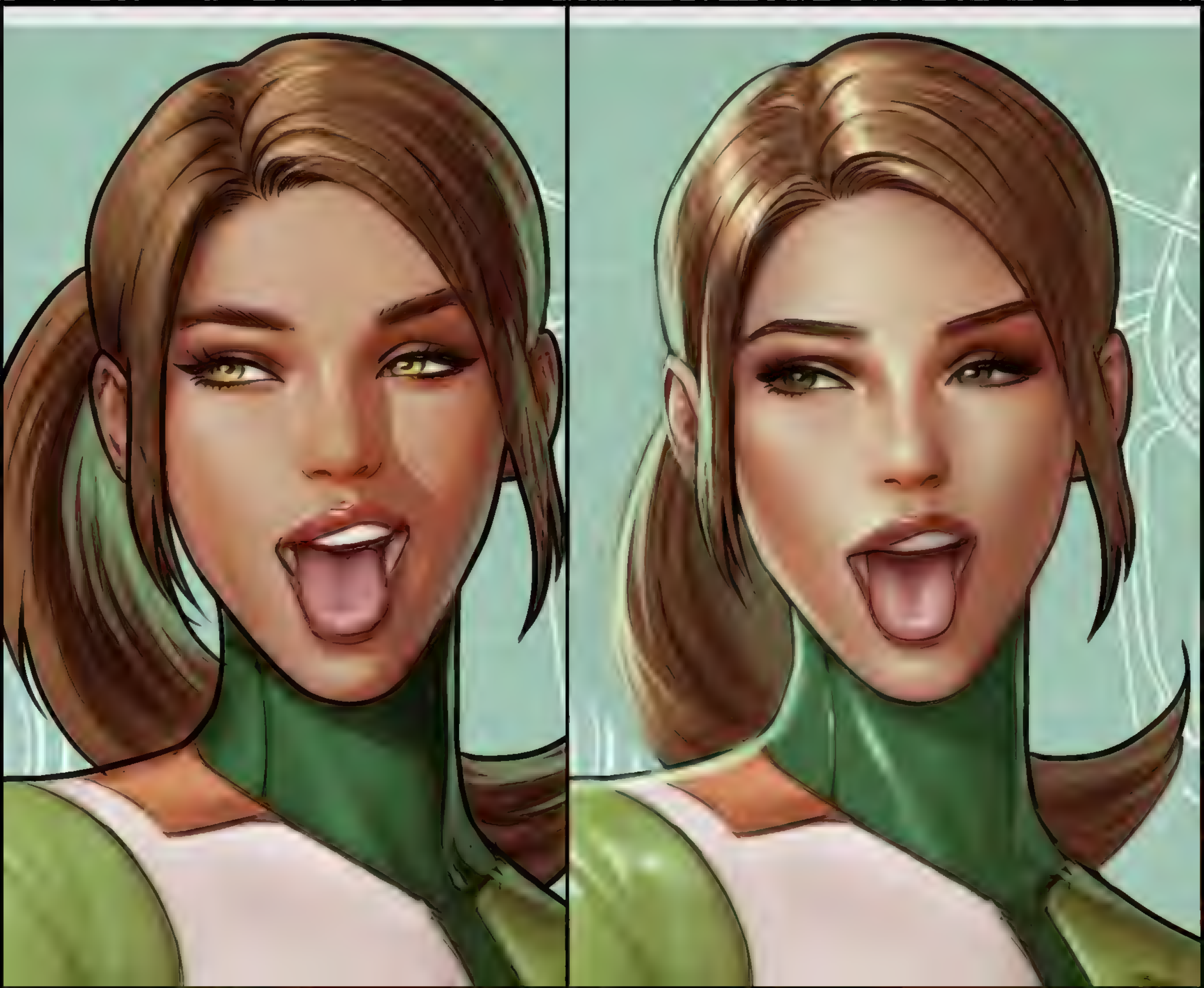

1069
10 069
Take off dress

PRYWINKO
PRYWINKO

LOKI

© Nintendo/INTELLIGENT SYSTEMS

EVERY CREW MEMBER HAS TO GO THROUGH OUR INITIATION RITUAL!

W-WHERE ARE WE GOING?

WELCOME TO THE PONY EXPRESS SPACE CREW!

CONGRATS! ANYA!!

I-IS T-THIS A REAL INITIATION?

HA!

HA!

STOP!

HA!

HA!

PLEASE!

NOT MY FEET!

HA!

comic by erimoto

TINNG
PATREON/SNEGOVSKI

KYO
PINK
2025

BRSH!
BRSH!

ぷよ
ぷよ
ぷよ

はひゃはひゃはひゃは

はひゃひゃひゃはは〜ひゃひゃひゃ

ふひゃはははひひあはは〜はははひはあはひあ

ギチ

ギチ

ギチ

ギチ

ギチ

こしょ

こしょ

こしょ

ふやかあ
ふはッはへはは
こしょ
こしょ
こしょ

ピピピ！

正確に感知センサーは

ていますぅ～

OK
OK

head
neck
armpit
chest
stomach
nabel
thigh
foot

ふぁっ

ひっ

ひぃ

こしょ

こしょ

こしょ

いひゃはははは
ふひゃは
ひはは
バタ
バタ
バタ
バタ
もご
もご
もご
もご
うひゃひゃ
ははは
ひゃひゃひゃ
うひひ
はひっは
かり
かり
かり
かり
かり
こしょ
こしょ
こしょ
こしょ
こしょ
こしょ
こしょ
こしょ
こしょ
こしょ
カス
カス
カス
カス
ホサ
ホサ
ホサ
ホサ
うひひいい

カリ

こちょこちょこちょ

こちょこちょこちょ

カリ

こちょこちょこちょ

カリ

こちょこちょこちょ

カリ

TRIANGLES3

MASTER417

Russ after starting a fight with Angron

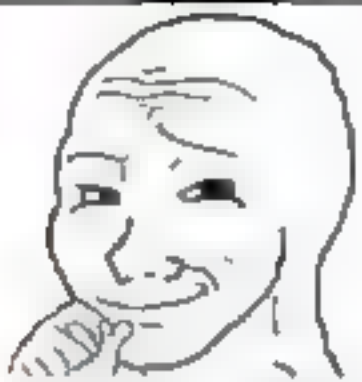

He was only pretend ng to get his ass k.cked to lure Angron into a trap

Russ after starting a fight with Lion

He was only sucker punched in a fight he started

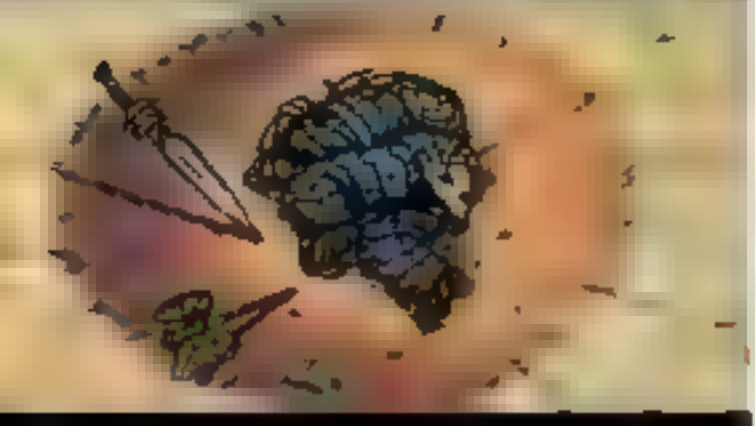

Russ after starting a fight with Horus

He was only pretend ng to get his ass kicked to get Horus to drop his guard

New Lincoln Memor
Completion 2026

Joey

Anafenza, Unyielding Lineage {2}{W}

Legendary Creature — Spirit Soldier

Flash

First strike

Whenever another nontoken creature you control dies, Anafenza endures 2. *(Put two +1/+1 counters on it or create a 2/2 white Spirit creature token.)*

"Kin and clan call to me—and I will always answer."

2/2

R 0002
TDM • EN Matt Stewart
™ & © 2025 Wizards of the Coast

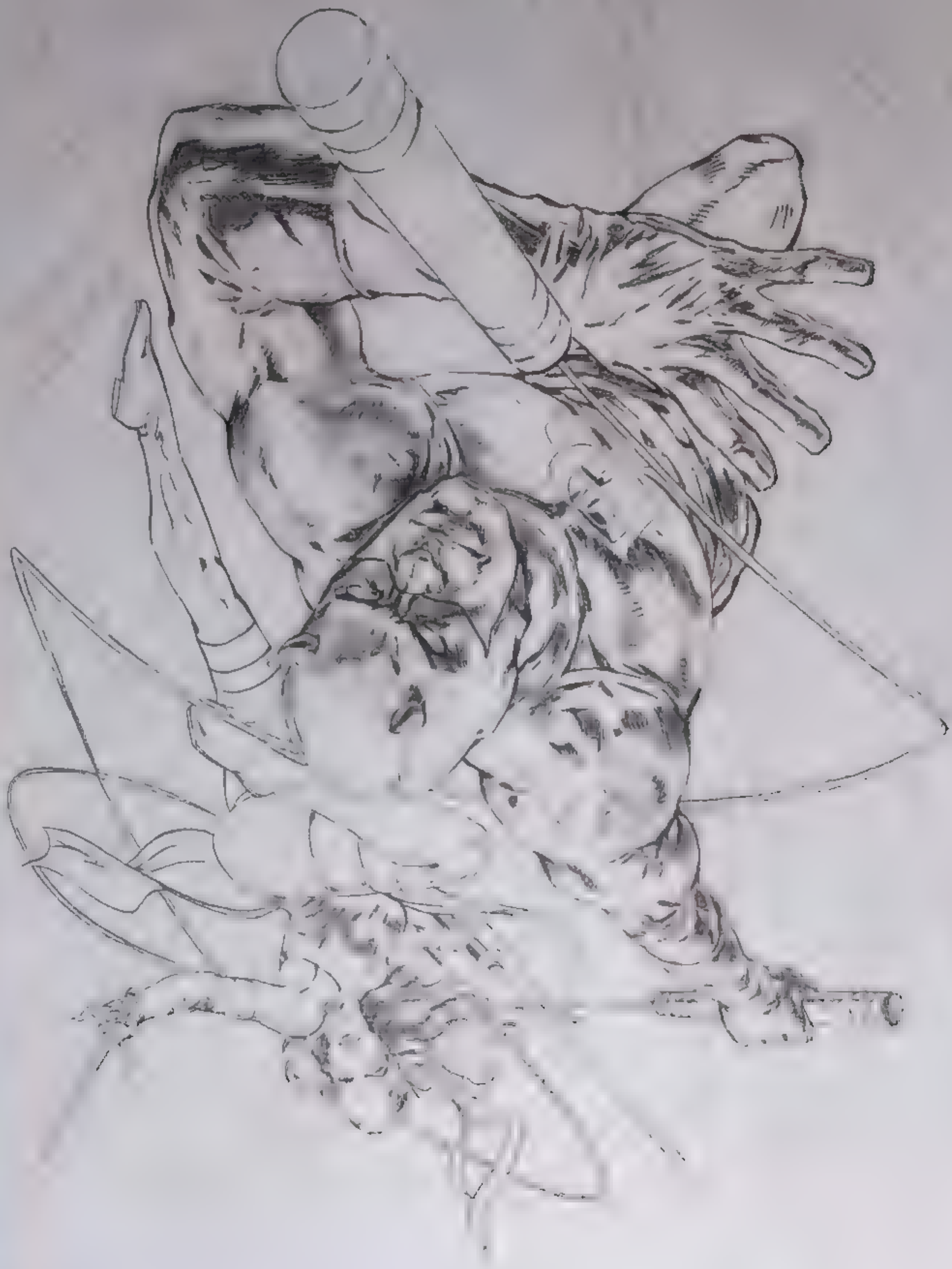

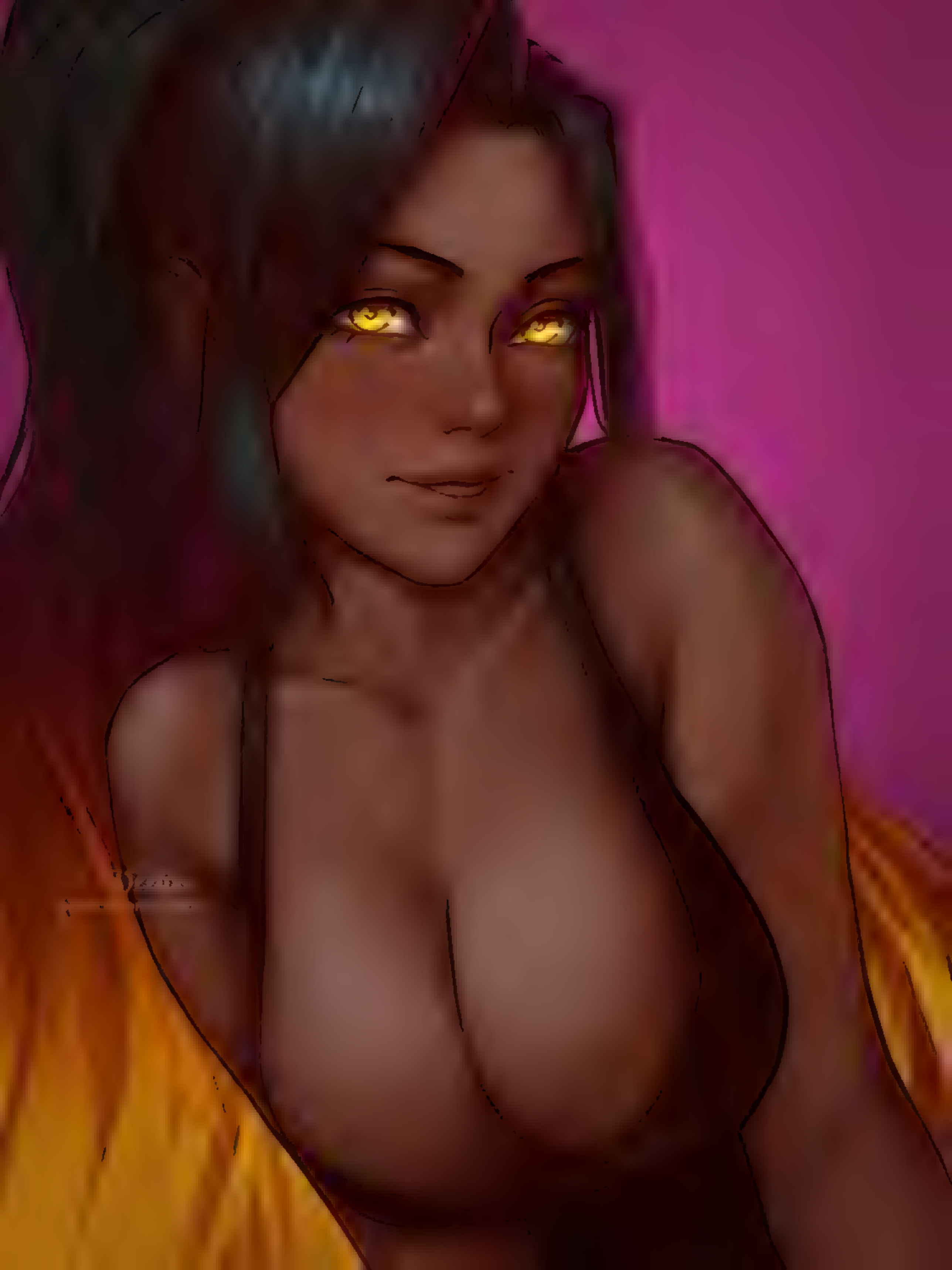

縛

殺し屋イチ

KILLER ICHI

HITSUJI TANAKA
YASUKI

RESIDENT EVIL: Apocalypse

DC
1 of 6

Floof
BZZZZZZ

CAN YOU HANDLE A GOTH GIRL LIKE ME?

2024

AMATERASUMIKAMI

PATREON | AMATERASUMIKAMI

amaterasumikami.itch.io

逃げようと
したそうだね
ダメじゃないか
被験者番号6番

次やったら
『これ』だよ？
絞り尽くして
あげるからね

Your fourth gallery pic
is why the emperor
want you to perish

made with mematic

StayAlivePlz

D-Did it

Come ou-

Now--

Come on,

lay

down

From: Lopez, Jorge <Jorge.Lopez@finra.org>
Sent: Wednesday, March 19, 2025 7:29 AM
To: Page, Lorraine <Lorraine.Page@finra.org>; March, Richard <Richard.March@finra.org>; Eric Hericht, Diaz <Diaz.EricHericht@finra.org>; Audate, Frederick Leo <FrederickLeo.Audate@finra.org>
Cc: Berhe, Fana <Fana.Berhe@finra.org>
Subject: RE: In-Person OTR in DC 3/14 - Marked Exhibits

Absolutely, it should be fine

As far as scanning, Rockville is best equipped to do that. I can have a courier service to personally pick up the documents and once scanning is completed, bring them back to DC for storage.

Let me know if that works once you get further word in your department. Thanks.

-jorge

From: Page, Lorraine <Lorraine.Page@finra.org>
Sent: Tuesday, March 18, 2025 6:25 PM
To: Lopez, Jorge <Jorge.Lopez@finra.org>; Eric Hericht, Diaz <Diaz.EricHericht@finra.org>; Audate, Frederick Leo <FrederickLeo.Audate@finra.org>
Cc: Berhe, Fana <Fana.Berhe@finra.org>; March, Richard <Richard.March@finra.org>; Page, Lorraine

1

PATREON.COM/OROBORUS

GUDOC

KAOS ART GX
PATREON

BATGIRL

ONE PIECE #4

SO WHY WEREN'T YOU TWO ALSO AFFECTED?

STEEL NOSE.

STILL NOSE-LESS.

AH, I SEE...

WELL WELL ...

IF WE'RE BEING LEFT ALONE FOR A WHILE...

WHAT DO YOU SAY TO US HAVING A LITTLE...

SUPER SEX!!

HMM ...

ALRIGHT, SOUNDS FUN!

THAT INVITE WASN'T FOR YOU!!

JAYMARVEL SEE COMICS & PINUPS EARLY @ PATREON.COM/JAY MARVEL

Mina Cream♡
3/05/2025

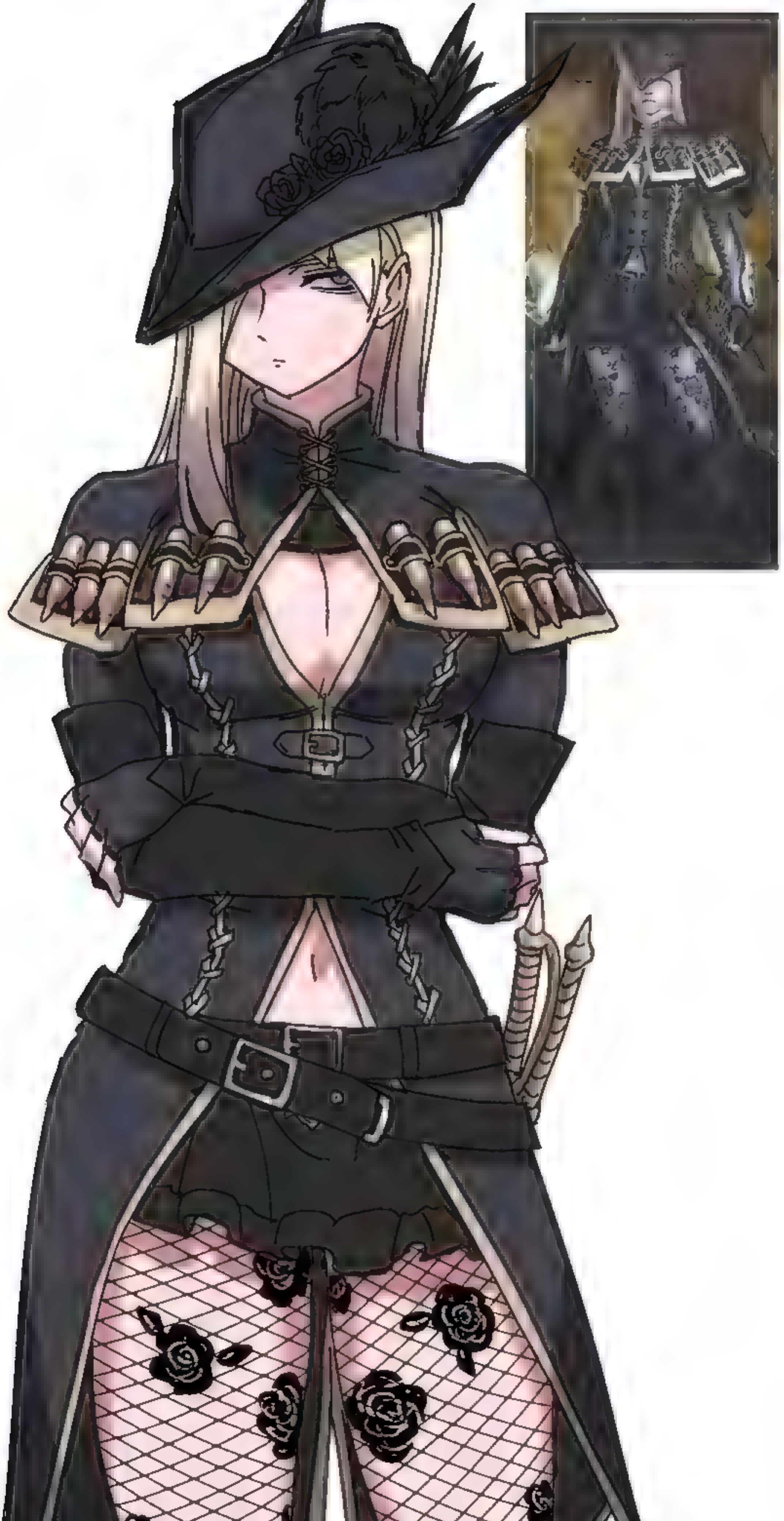

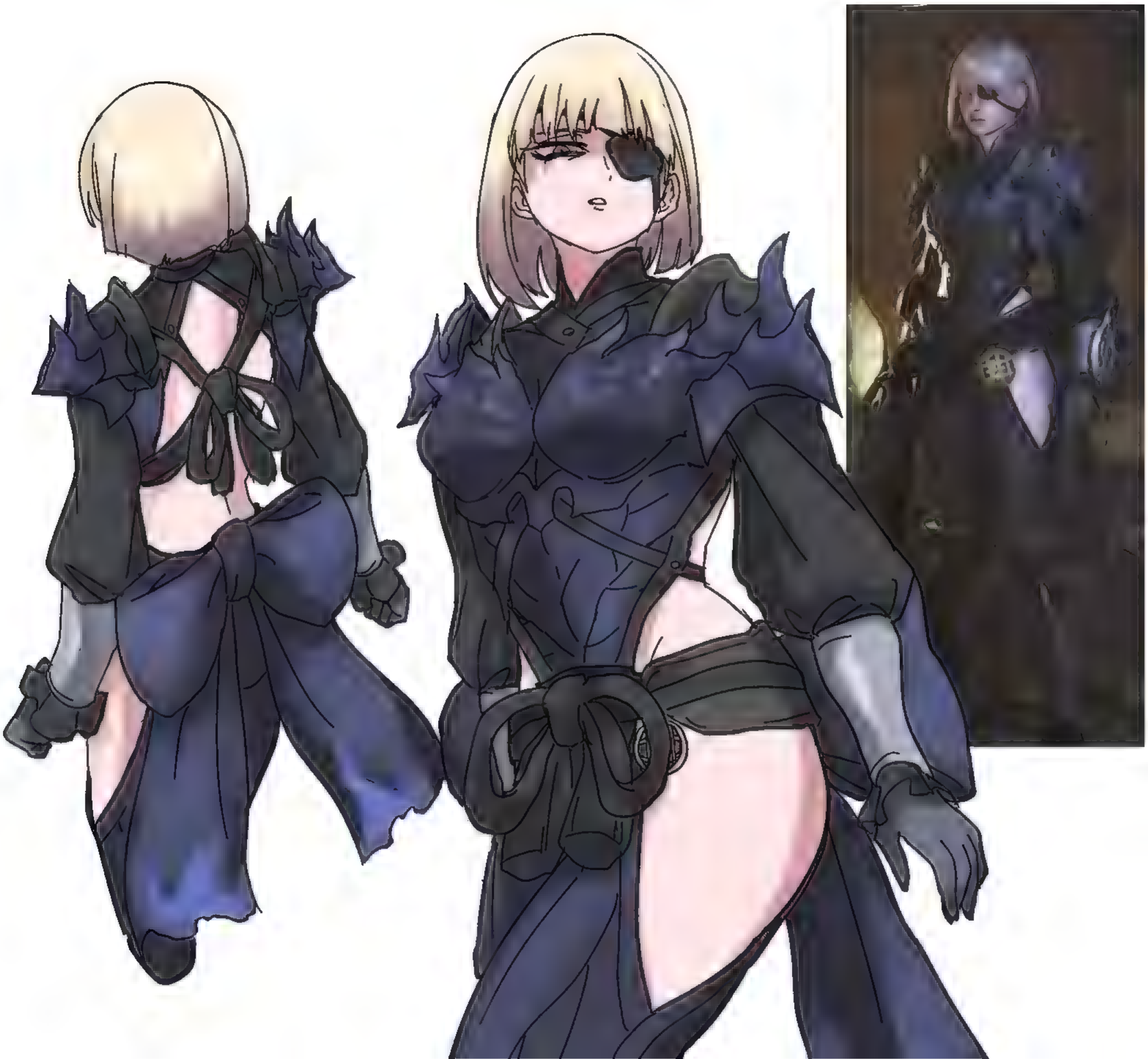

NSFW ALTS AVAILABLE EXCLUSIVELY
PATREON.COM/OPALISART

PATREON | AMATERASUMIKAMI amaterasumikami.itch.io

NSFW ALTS AVAILABLE EXCLUSIVE
PATREON.COM/ODALISART

@komatsuki_n

@Ktbr2
AtX

@tonight__862

THREE...
HUFF
TWO..
HUF
ONE!
FLAP
FLAP
FLAP

YOU DID SO WELL HONEY... YOU LASTED THE WHOLE MINUTE.

AS PROMISED I'LL "TALK" TO THE JUDGE FOR YOU.

PARTY ANIMAL...

NEFERTARI JONES XFG CHAMPION

NYMPHOMANIAC

FUCK! IT'S GOOD TO BE QUEEN!!

3355 E Flaming rd, Las Vegas. Ur QUEEN tryna see sum

BIG CLIT MAMI.

XFC NO.1
XTREME FIGHTING CHAMPIONSHIPS

SASHA GOMEZ

DISCIPLINED.

UNDERDOG.

DETERMINED TO BE CHAMPION.

STAY FOCUSED SASHA. YOU GOT THIS.

OH!
YOU MUST BE THE "GIFT" MY HUBBY SAID HE GOT ME

CRAP...

BOO

I MAY HAVE OVERDID IT. MY LEGS ARE SO HEAVY!

WHOA! TOUGH CROWD FOR SASHA GOMEZ!!

TIME TO WEIGH-IN!

HOLY COW! NOW, I KNOW WE ALL LOVE OUR QUEEN, BUT THIS ALONE HAS MADE SOME, GOMEZ FANS, I JUST KNOW IT!

Skullbby · 21h

1,033 likes

Skullbby On my QUEEN Sh*t 😜 😘

DUTCH

COACH! IT'S TOO MUCH... I-I-I... I C-C-CAN'T ...

NO! HOLD ON SASHA!

SHAKE

DON'T YOU CUM! IF YOU CAN'T HOLD BACK ON A TOY

IMAGINE WHAT NEFERTARI WILL DO TO U!

WHIMPER

I'M.... I-I-I'M GONNA—

HOLD ON!

I-I CAN'T

I-I'M GONNA....

CUMMM

HUF

HUFF

GUNVER

SIGH
SO MUCH FOR CALLING YOURSELF LATINA HEAT

"PANT"
COULD YOU SWITCH MY OUTFIT BEFORE THE NEXT MATCH?
LEATHER ISN'T A BREATHABLE MATERIAL-
I'M MELTING UNDER THIS!

"Digimon don't have gender!"

So are they just digitamas?

@HERSHUAR
2025.03.20.

ゾイトシェネンスのコトナ・エレガンスをお願いします

KUPAA GAMES

VikaEzhevika

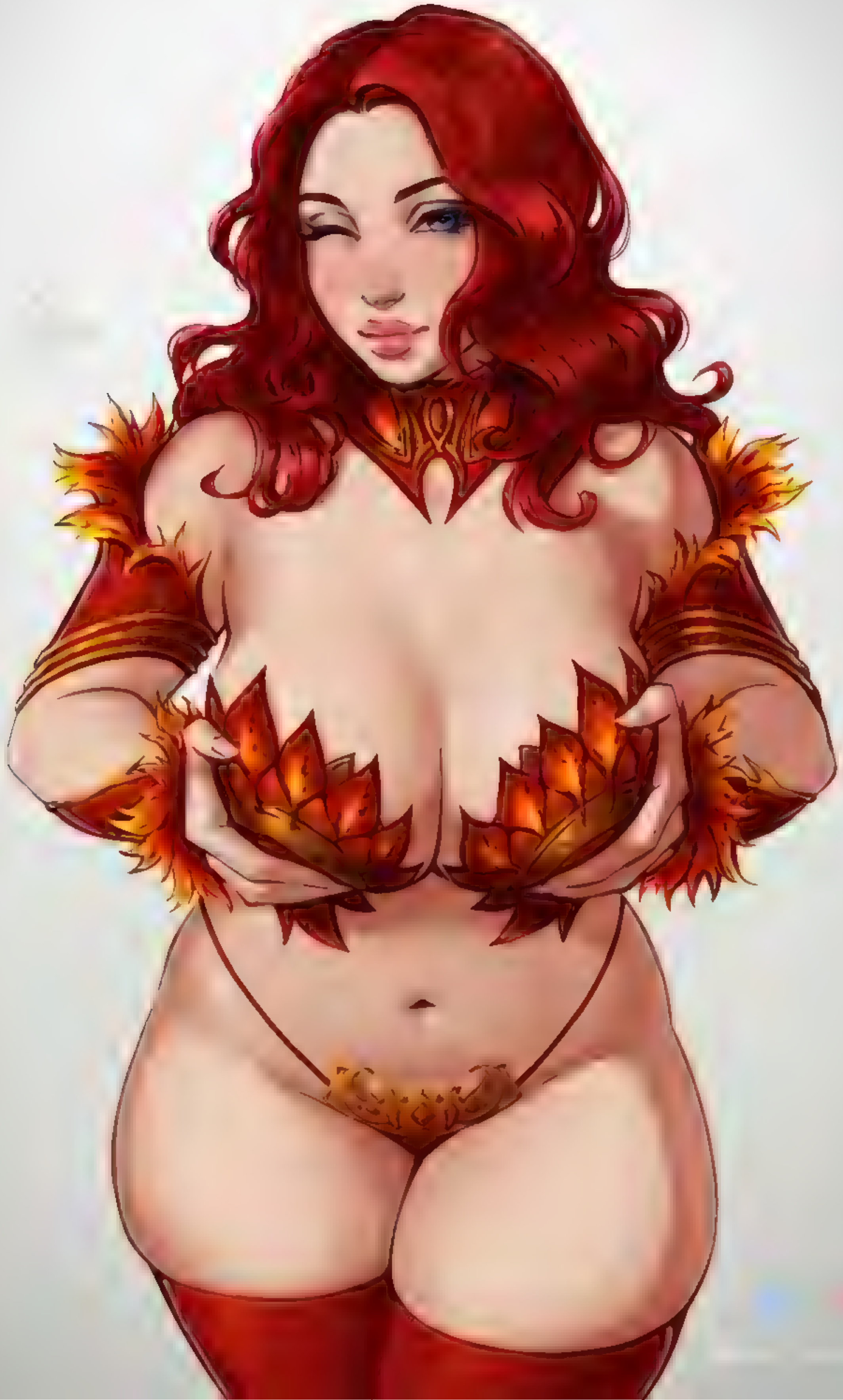

ATTENTION

@Handplug

2025.3/21

あっ♥
どすっ♥
ぷるっ♥
にゅ
うあ…奥までにゅるにゅる…！
るうん♥
はっ♥
ぷるっ♥
びくびくっ♥
はっ♥
長っ…やっ奥に
ぷるっ♥
とちゅっとちゅっ♥
久しぶりに会えたから今日は朝までしようね
にゅぐ♥
ああっ♥
ちょっ…まっ…じゃあいきなりこんな激し…♥♥
にゅぐにゅぐ♥

YCHB

FILTER

DOWNLOAD

TRACKING ID	SH
& printed	772836571122
& printed	772826677604
& printed	772691523405
d & printed	772524407748
d & printed	772469449997
ed & printed	772439225465

SAVE RESET FORM SHIPMENT PROFILES

Additional options

☑ Add shipment references

YOUR REFERENCE *
51502/17K

PO NO.

INVOICE NO.

DEPARTMENT NO.
51502/17K

☐ Email outbound shipment label ?

☐ Include a return label ?

Pickup/drop-off

PICKUP/DROP-OFF *

VE RESET FORM SHIPMENT PROFILES

BILL TRANSPORTATION COST TO *

My account - FINRA-223

Add shipment notifications

Please provide the sender and recipient addr
package details, and select a service to see the e
delivery date and total costs.

SAVE FINAL

MYSTRA77

PATREON.COM/MIKADAWN3D

URGH-

THESE HAVE BEEN GETTIN' QUITE HEAVY-

MY BACK CAN'T HANDLE IT...

MIND GIVIN' THIS OLD LADY A HAND HEH?

YCH

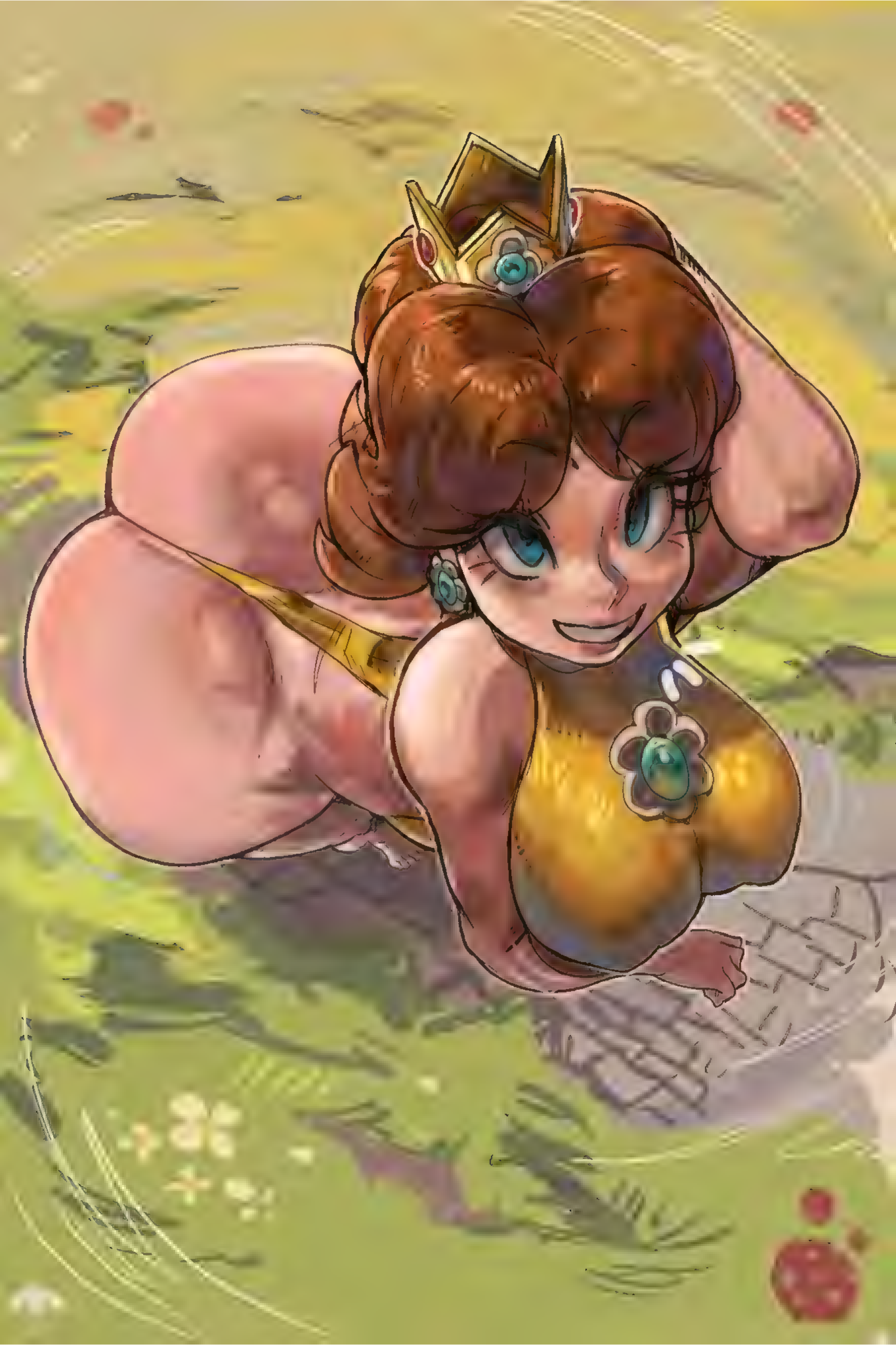

FIRE
FIRE

UH PEACH DO YOU MIND?

I JUST WANTED ONE LAST TASTE! GIVE ME 1 SECOND AND SHE'S ALL YOURS PROMISE!

SUC

GRUMBLE

ARE YOU DONE YET?

NMM MA

SLRP

SMAC

SUC

BUMP

9000 GOOD

JUST... JUST... ONE MORE SECOND... FOR REAL THIS TIME

HAA
HAH
HAH
PLAP
PLAP

MILLIONE

@CROMWELLB_

@CROMWELLB_

@CROMWELLB_

IF YOU TELL ANYONE YOU'RE DEAD

SLURP

GLRK

MM

AH

OH

NGH

PLAP

PLAP

JOY
LEW
DS

IT ONLY

JOY
JEEDS

JOY
JED'S

ムレムレ汗ジュ乳

会社帰りのあるジムでのこと

どすけべ蒸れ蒸れ
汗くさオッパイ…
彼女は汗を拭うためトレーニングウェアを
まくり上げ爆乳をあらわにしている

むっちゅ

彼女が汗が滴り落ちるたび
ジムのマットにメスのニオイが染み込んでいく
むんむんにメスの魅力全壊のデカパイ
デカいスライムみたいに体の軸に合わせて揺らめく♡

「あら？どうしたのだ？」

肢体をくねらせ
全身を揺らし俺にアピールをしている？
このジムには二人だけ

「ちょっと手が届かない所があるから
汗拭くのを手伝ってほしいのだが♡」

スパッツも汗びたしになって
てらてらと艶めかしい艶を放っている

むっちゅ

爆乳から汗のしずくがとろりと流れ落ちる

このジムにはとんでもねぇおサセがいると
聞いていたのだが彼女のことだったとは
生唾を飲み込み口ッカールームに二人は
入っていく…

むわっ

むわっ

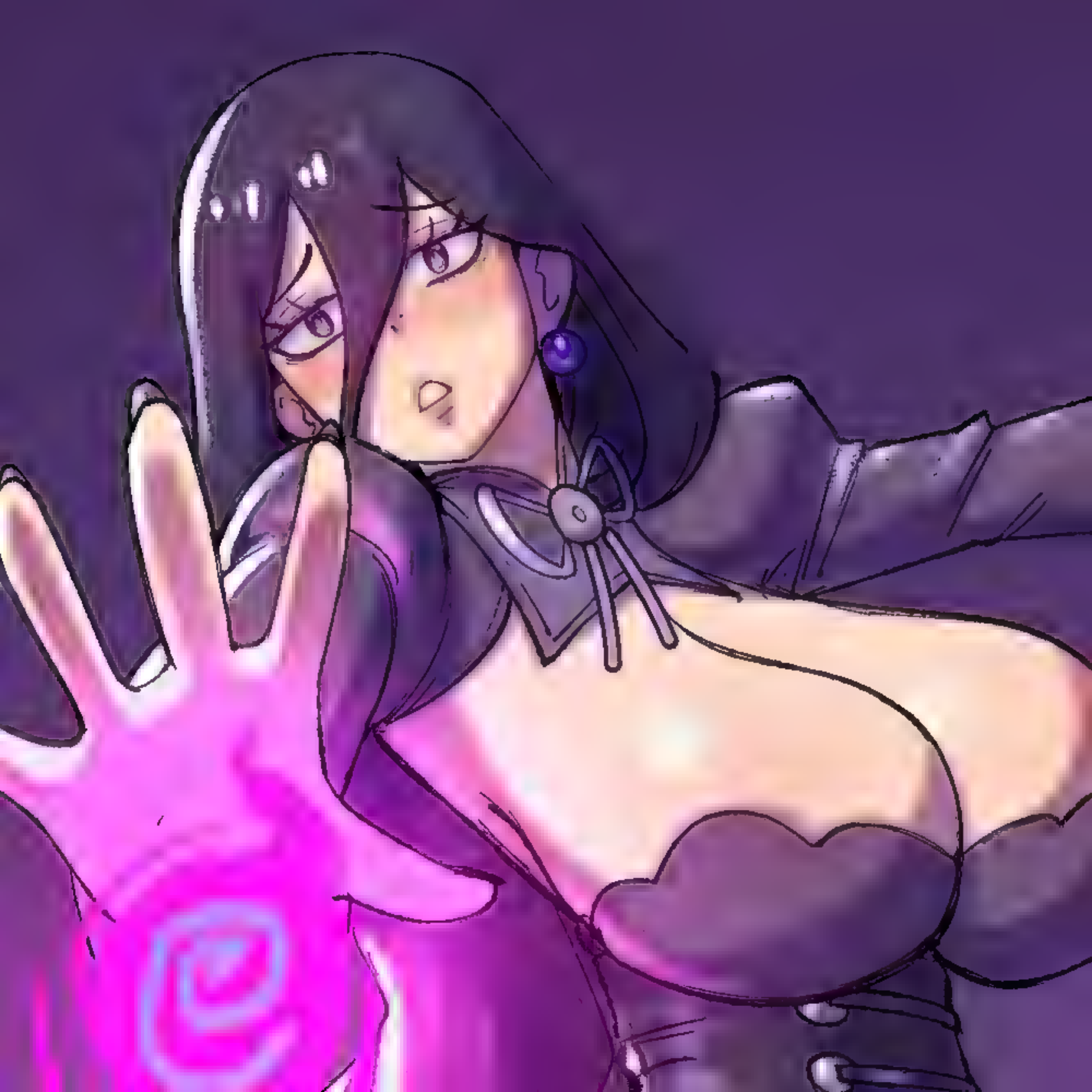

THIS IS NOT THE

"SWEET TIME I ASKED FOR!

...

@ASHENMASH

ImperfectAI

ImperfectAI

ガチッ
ぱるんっ
かぁぁぁっ
ブルンッ!

ぷにっ
むぎゅー♥
こちょこちょこちょこ

Mila' Rose

Wait, Apache!

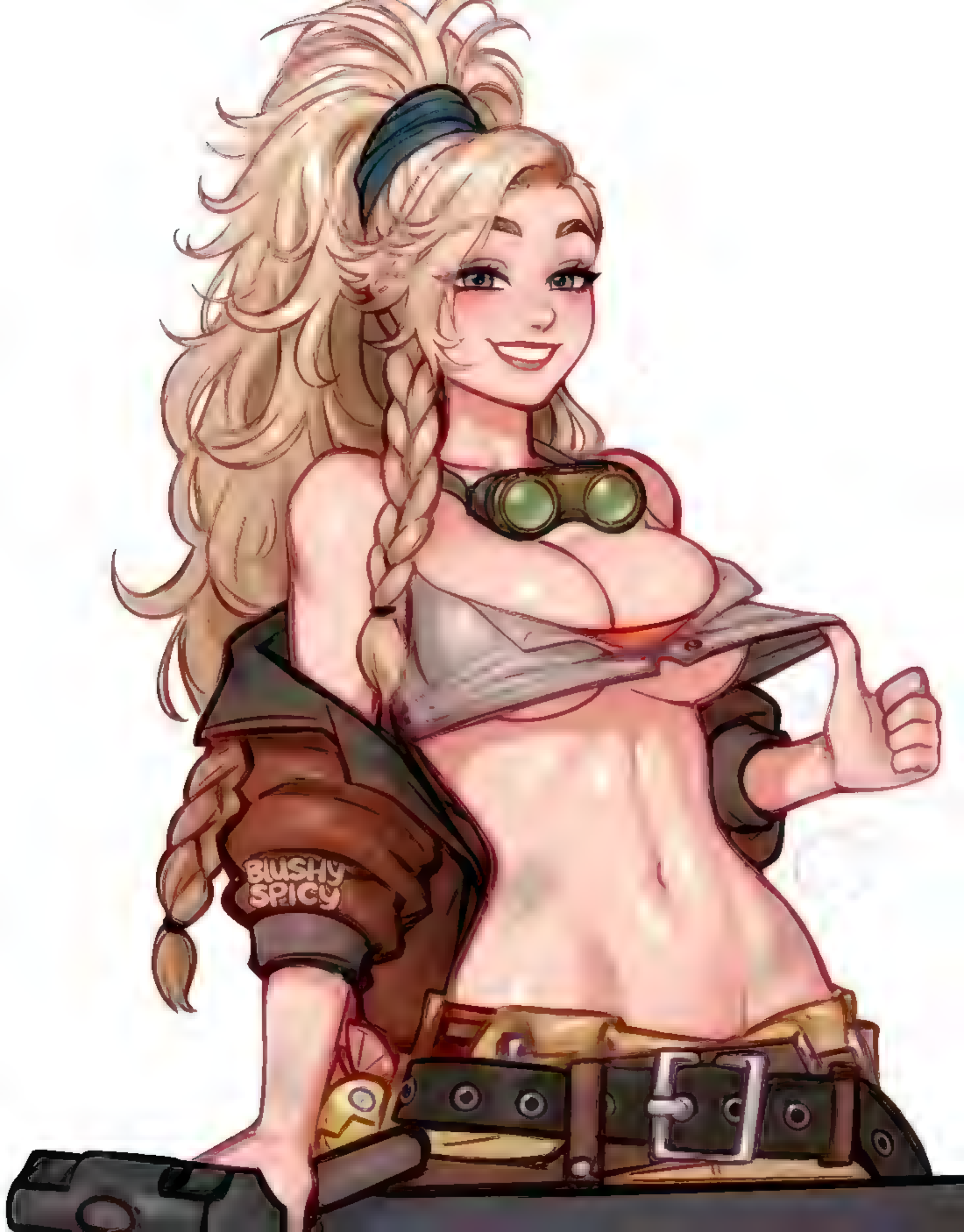
BUSHY
SPICY

LAVENDER

coming?

部長と圭ちゃんが
もすぐ戻ってくるのよ
もう！　いつもより
大きくしてﾙﾝ

大丈夫だって！
いつもみたいに
してくれよ

ﾁｭ

「今日から道場生用のミルク製造機になってもらうぜ」

「あんたら夢見過ぎじゃなーい？胸デカいからって出ると思ってるぅ？」

「ちょっとオ…何よこれエ？」

「何って…修行でズルしたお仕置きだろ」

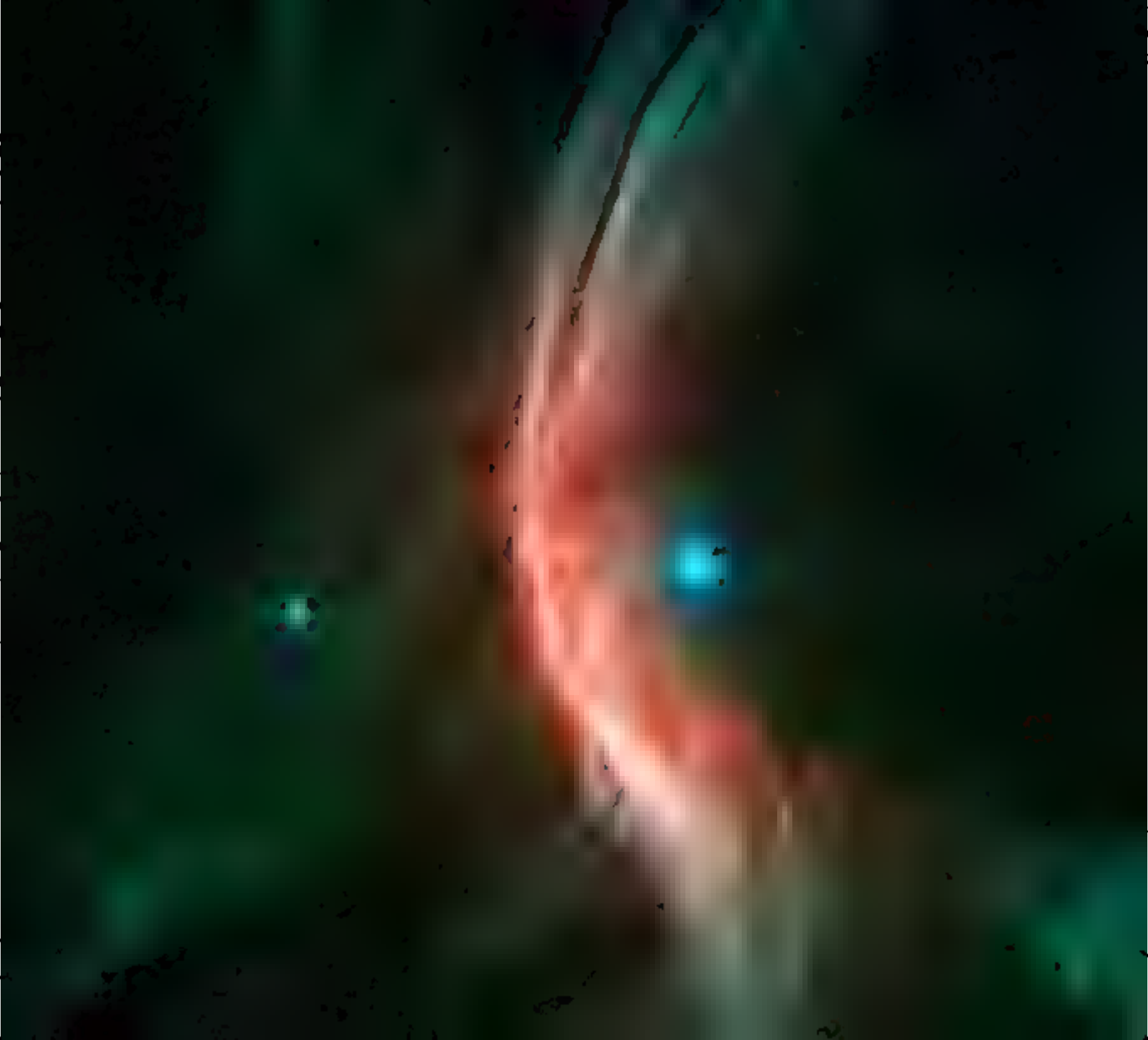

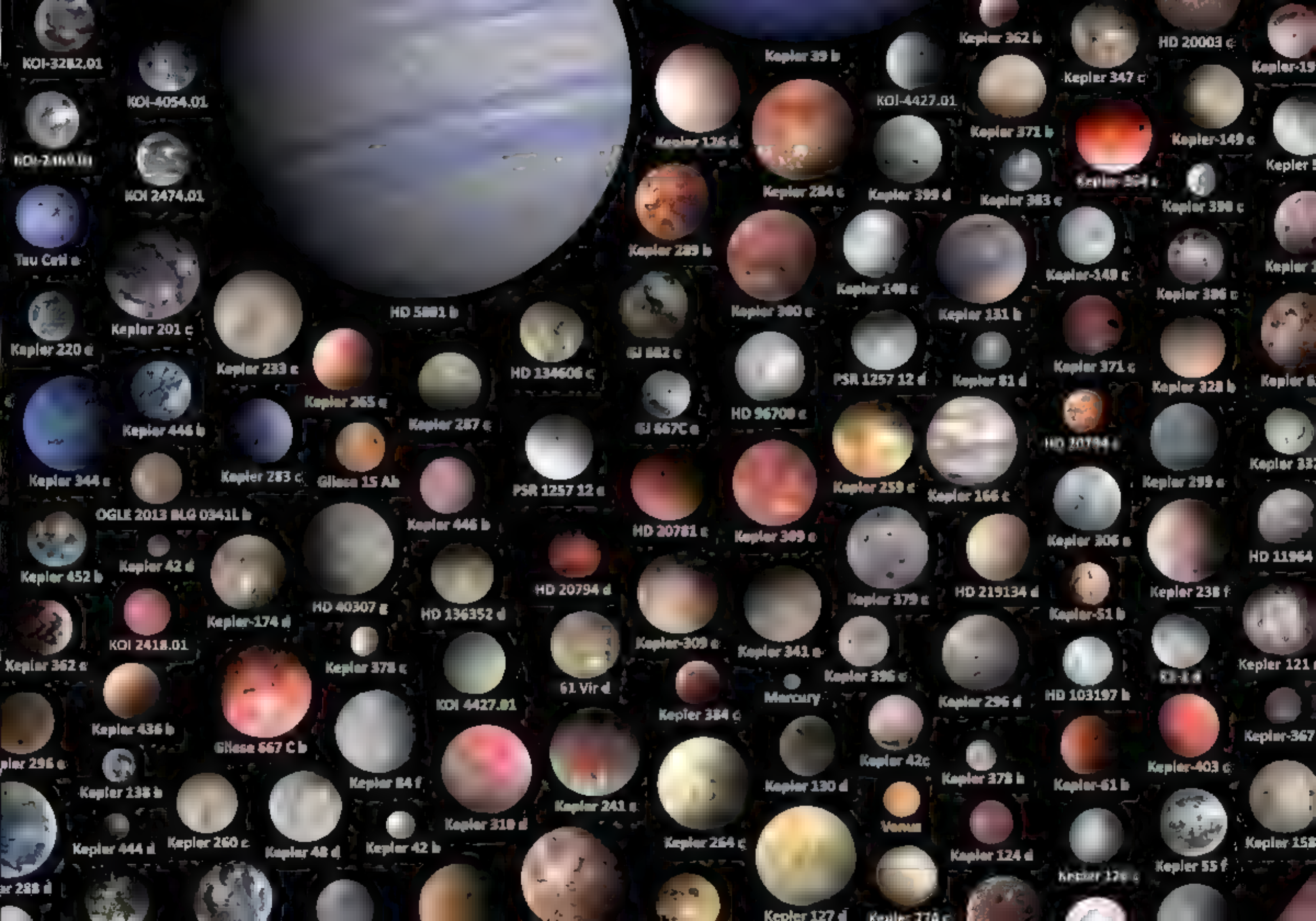
KOI-3282.01
KOI-4054.01
KOI 2474.01
Tau Ceti e
Kepler 201 c
Kepler 220 c
Kepler 233 c
Kepler 446 b
Kepler 344 c
Kepler 283 c
OGLE 2013 BLG 0341L b
Kepler 452 b
Kepler 42 d
Kepler-174 d
KOI 2418.01
Kepler 362 c
Kepler 436 b
Gliese 667 C b
Kepler 138 b
Kepler 444 d
Kepler 260 c
Kepler 48 d
Kepler 42 b
Kepler 265 c
Gliese 15 Ab
HD 40307 g
Kepler 378 c
Kepler 84 f
Kepler 287 c
Kepler 446 b
HD 136352 d
KOI 4427.01
Kepler 310 d
HD 134606 c
PSR 1257 12 c
HD 20794 d
61 Vir d
Kepler 241 c
Kepler 39 b
Kepler 126 d
Kepler 284 c
Kepler 289 b
GJ 682 c
GJ 667C c
HD 20781 c
Kepler-309 c
Kepler 384 c
Kepler 264 c
Kepler 300 c
HD 96700 c
Kepler 309 c
Kepler 341 c
Mercury
Kepler 130 d
Kepler 127 d
KOI-4427.01
Kepler 399 d
Kepler 140 c
PSR 1257 12 d
Kepler 259 c
Kepler 379 c
Kepler 396 c
Kepler 42c
Venus
Kepler 362 b
Kepler 371 b
Kepler 383 c
Kepler 131 b
Kepler 81 d
Kepler 166 c
HD 219134 d
Kepler 296 d
Kepler 378 b
Kepler 124 d
Kepler 347 c
Kepler-149 c
Kepler 371 c
Kepler 306 c
Kepler-51 b
HD 103197 b
Kepler-61 b
HD 20003 c
Kepler-149 c
Kepler 390 c
Kepler 386 c
Kepler 328 b
Kepler 299 c
Kepler 238 f
Kepler-403 c
Kepler 55 f
HD 11964
Kepler 121
Kepler-367

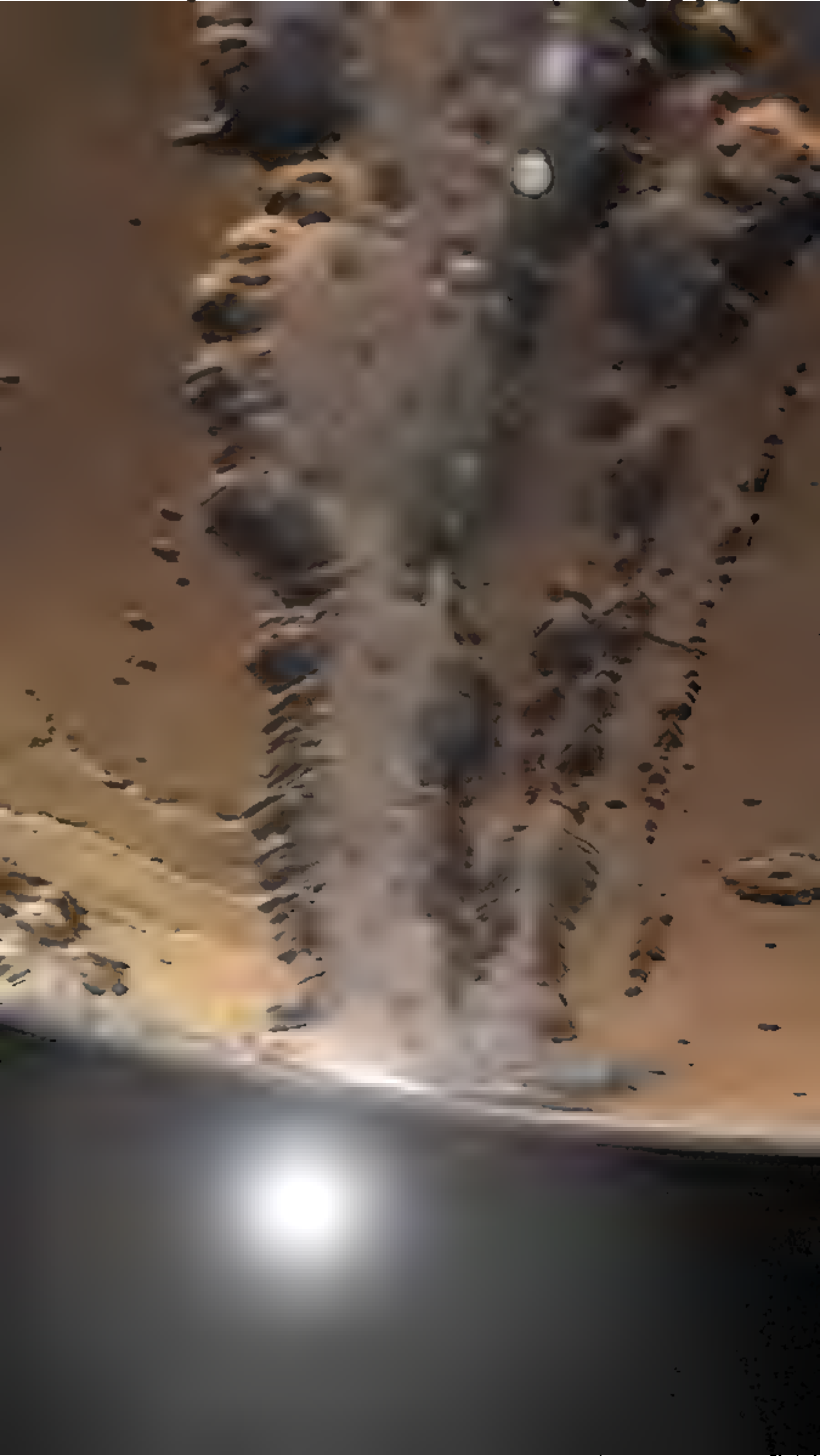

DO YOU LIKE EROTIC STORIES?

ERM, AHH, UM, YEAH! DO YOU?

USE YOUR ASSETS CLAIRE!

patreon.com/fenriscomix

THIS KIND OF ATTIRE ISN'T REALLY MY THING...

IT DOESN'T EVEN LOOK GOOD ON ME, DOES IT?

EVERY DREAM
AN ETERNITY
SUBLIME

이젠...

대들지 마라...

슈헤이

저 등신은?!

シコシコされながら
こちょこちょされるの
恥ずかしい？

気持ちいいの？
情けない声出てるよ

お姉さんたちに
負けてるとこ
見せちゃおっか

くすぐられて
負けちゃうところを
見られたいの？

やだぁ～信じらんない
この変態さん
気持ち悪いなぁ

団長様♥
女の子にくすぐられて
射精しちゃう
変態さんって本当ですか？♥

こちょこちょ～…
わっ♥ガッチガチに
なりましたね…♥

ぎゅぁぁ

ビキ
ビキ
ビキ
ビキ

ドキ
ドキ
ドキ
ドキ

ま…またあんなに大きくなってる…
試練なら乗り越えられます!!
がんばってください!!

ビキ
ビキ

負けないで～～～…!!

まさかの…

団長がこんな責めで
勃起する変態なんて
知らなかったわ…♥

こちょこちょの試練…
頑張って下さいね♥

ぼっ

ぼっ

ぼっ

シコシコ♥シコシコ…♥
あっ♥すっごい…
びゅーびゅー出てきましたよ♥

このまま
止めなかったら
どうなるのでしょうか……

くすぐりと手コキで
負けちゃったの？

団長なら
勝てると思ったのに…♥
もっと鍛えなきゃね♥

思いっきり
射精しちゃった…!!

あうぅ…だってあんなに
ガッチガチでしたもん…

はぁ…もっと強く
ならないと…!!

ビビビビビビビ

ビクビクビク

はなし…

ビクビクビク

ドドドド
ドドドド
ドドドド

おいコラデブ女!!
次一瞬でも口開けたら
上と下の口に
チンコぶち込むからな!!

あぜめ…
あはは
ビクッ
ガバッ
!?
うるせぇんだよ
メス豚ァ!!
テメー孕み袋の分際で
勝手に喋ってんじゃ
ねえよボケエ!!
ボッ
ビクッ
ビクッ
ビク

ピクッ♡ん～～

ん～～

ん～～

何？
筋トレが
続かない？

わたしに
任せろ！

これなら毎日
続くだろ？

一日
3セット
だ

はっ♥
はっ♥
はっ♥

先生
激し…
すぎ…っ

次は
君の番
だ

もっと激しく
動いてくれ

ずこ♥
ずこ♥
ずこ♥
ずこ♥

NSFW ALTS AVAILABLE EXCLUSIVELY AT
PATREON.COM/OPALISART

HS
HAGIWARA STUDIO

HS
HAGIWARA STUDIO

IURY
PADILHA

FIN
FIN

IS IT WRONG
TO PICK UP YOUR

@GGc_Draws

20

COOK BOOK

cheese

KETCHUP

FAMOUS POLISH SANDWICH
Bread + "cheese" + ketchup

BTG

FUCK THIS JOB!
COME
AND DRINK
WITH ME.

あははは
はは っ!!

いやぁっ!!

たすけえっ
あはは っ!!

ブチッ

ブチッ

ブチッ

ブチッ

ブチッ

ブチッ

ブチッ

ブチッ

ブチッ

ブチッ

あはは
はは っ!!

あはあ
あああ っ!!

もう
やめてぇっ

あひっ!!

ブチッ

ブチッ

ブチッ

ブチッ

ブチッ

ブチッ

ブチッ

ブチッ

ブチッ

ブチッ

ぐぎ
なっ…何をするんです？
ぐぎ
離してくださいっ!!
ま、まさか…っ
ぐぐっ
ぎゅっ
ひっ!!
ぐっ
ぐっ
ぎゅっ
や…
やめ…

YHW
R4
PATREON.COM/YHW

PATREON.COM/YHW

@ENC_ODS
ENCO

892310640&trkqual=2460756000~772892310640~FX

Acronyms Tenant Service Cent...

FedEx Shipping Tracking Design & Print Locations Support Sign Up or L

Tracking ID: 772892310640

Local

SHOPRUNNER by FedEx
Ready to shop again?
Get exclusive deals at your favorite stores.

SCHEDULED DELIVERY DATE

Today

By end of day

Your driver Reginald is on the way.

DELIVERY MAP

Manage your delivery

Get updates

FROM
CHICAGO, IL US

WE HAVE YOUR PA

ON THE WAY

OUT FOR DELIVERY
WASHINGTON, DC
3/25/25 8:48 AM
View more details

When you have a question, we're here.

1.800.GoFedEx

g sure you have the support you need is important to us. Call 1.800.GoFedEx 1.800.463.3339 for help with ng questions and concerns. Get information for express, ground, freight, international, and other services.

Plus, access these resources.

- Get support for all your **FedEx Custom Critical**® shipments.
- See who to contact for **FedEx Logistics** questions.
- Explore **self-service tools** for every stage of shipping.

BACK

I-IS THIS REALLY NECESSARY FOR THE MISSION?

UGH...

...THIS IS ABSOLUTELY HUMILIAT-ING...

...FINE

SARUKAIWOLF

BULLSHIT! GIVE ME MY TURN, OR I'LL-

HMM?

KISS

SMACK

YES!

THUMP

THUMP

THUMP

SEE?
I TRAPPED
THE
THIEF~

SUBSCRIBESTAR ADULT
PIXIV FANBOX
SEMIDRAWS
SEMIDRAWS.FANBOX.CC
SUBSCRIBESTAR.ADULT/SEMIDRAWS

!
SUBSCRIBESTAR
PIXIV FANBOX
SEMEDRAWS

PATREON | AELION DRAWS

PATREON | AELION DRAWS

©Kayriku

Generation 9-1
PATREON | AELION DRAWS

kbala
deviant

DRAGON

Kheru Goldkeeper

1

Creature — Dragon

Flying

Whenever one or more cards leave your graveyard during your turn, create a Treasure token. *(It's an artifact with ", Sacrifice this token: Add one mana of any color.")*

Renew — 2, Exile this card from your graveyard: Put two +1/+1 counters and a flying counter on target creature. Activate only as a sorcery.

3/3

U 0199
TDM • EN Randy Vargas
™ & © 2025 Wizards of the Coast

01:12

01:12

あはっ♡
くすぐったいってぇ♡

ちょっとー♡

ポケモンSVJ ササレた[illegible]へそをおして決まで入れられてるシチュエーションをお願いします

サザレさん…
おへを出てる…

サザレさんのおへそ…♡
今、ゆびにつっこんでる…♡

くりくり♡

くりくり♡

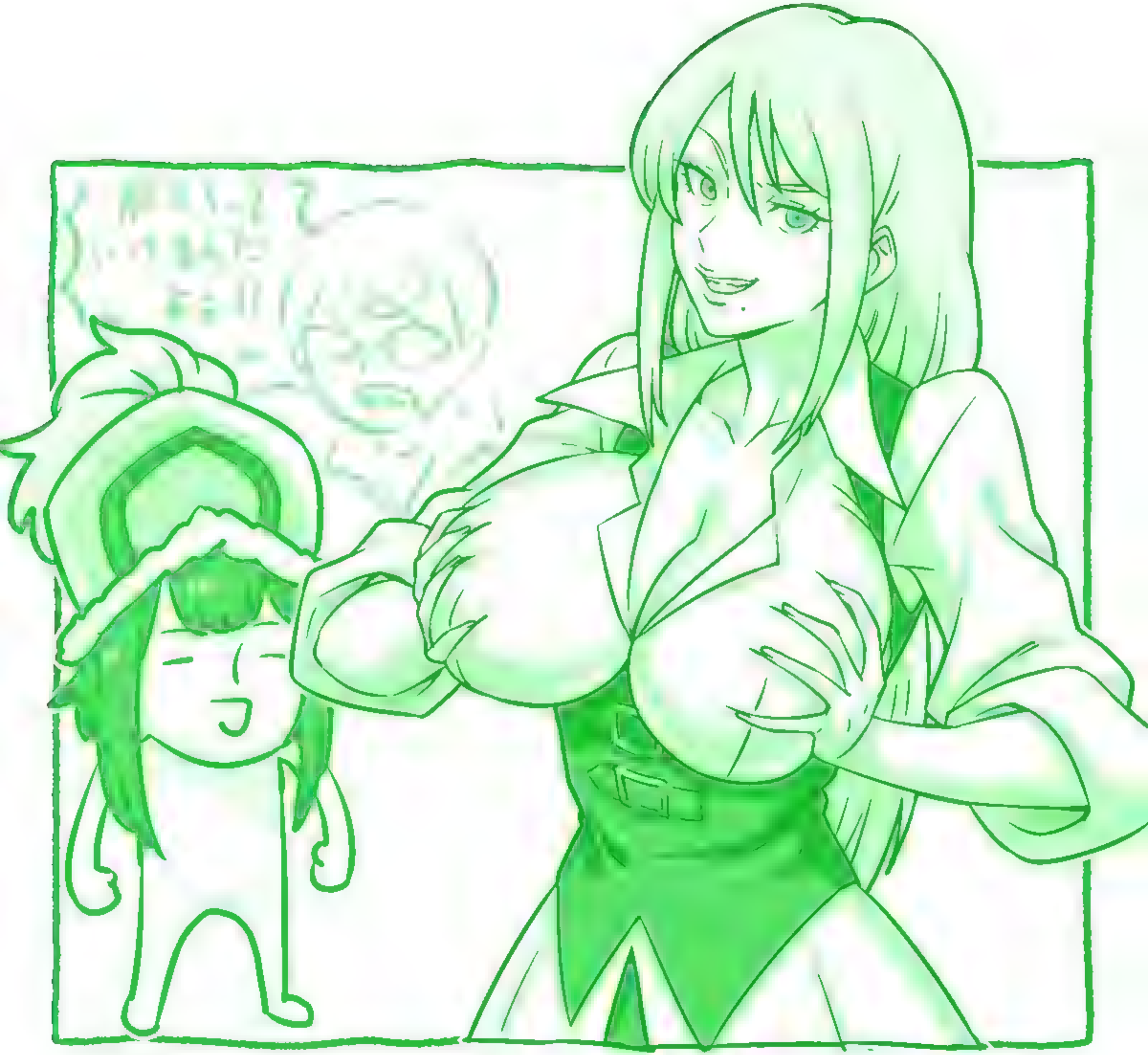

ハメ
ハメ
ハメ
ハメ
ハメ
ハメ

WHO
PERFECT

FULL COMIC STRIP ON PATREON.COM/WHOX

WHO

SHALL WE... SLEEP IN THE SAME BED TONIGHT?

DO YOU HATE ME WHEN I'M IMPROPER?

AH

S-SORRY, I GOT A CALL BACK

Y-YES ... SELL IT

@WHOX

SPLRT

@WHOX

@WHOX

WHO

@WHOX
AH
AH
WHO

@WHOX
DO YOU HATE ME WHEN I'M IMPROPER?
♡ UNG ♡
WHO

あの…ッ
近…ッ
カアア…ッ
お気になさらず♡
しっかり隅々まで
お拭きいたしま…
あ…んッ
うあっ…！
すみませんッ
生理現象は
止められなくて
…ッ！
ビクッ
グ…グ…グッ
スチュ

大丈夫？おっぱいも無？と笑顔でほほ笑んだら
その次におっぱい揉まれてセックスさせられるデジモンア
ドベンチャーのエンジェウーモン様をお願いします

今日は一回もエッチな事してないし
皆そろそろ溜まってるんじゃないの？

ビクッ

おっ

んっ

しょ…しょうがないから
性欲処理に付き合ってあげる

ほんとはダンジョンでエッチな事するの危ないんだからね
全然、ムラムラするからとかじゃないから
皆の為にしかたなく…

んんっ

コリ

コリ

乳首弄りながらだと
説得力皆無だぞ

いつもエッチな絵を供給していただきありがとうございます！
いつも好き勝手おっぱい揉まれるのを文句言いながら受け入れてたマルンルがたまたま一日揉まれなかっただけで欲求不満になっちゃって自分からおっぱい見せつけて誘っちゃうのをが見たいです！！

ハーイ！
悟飯くん

速攻魔法！
身体だけ催眠の術
発動！

ドン

え!?

え!?

Joey

You and I
are master
and student.
Nothing more
Nothing less
STRAWberry5D

© 2025 Wizards of the Coast

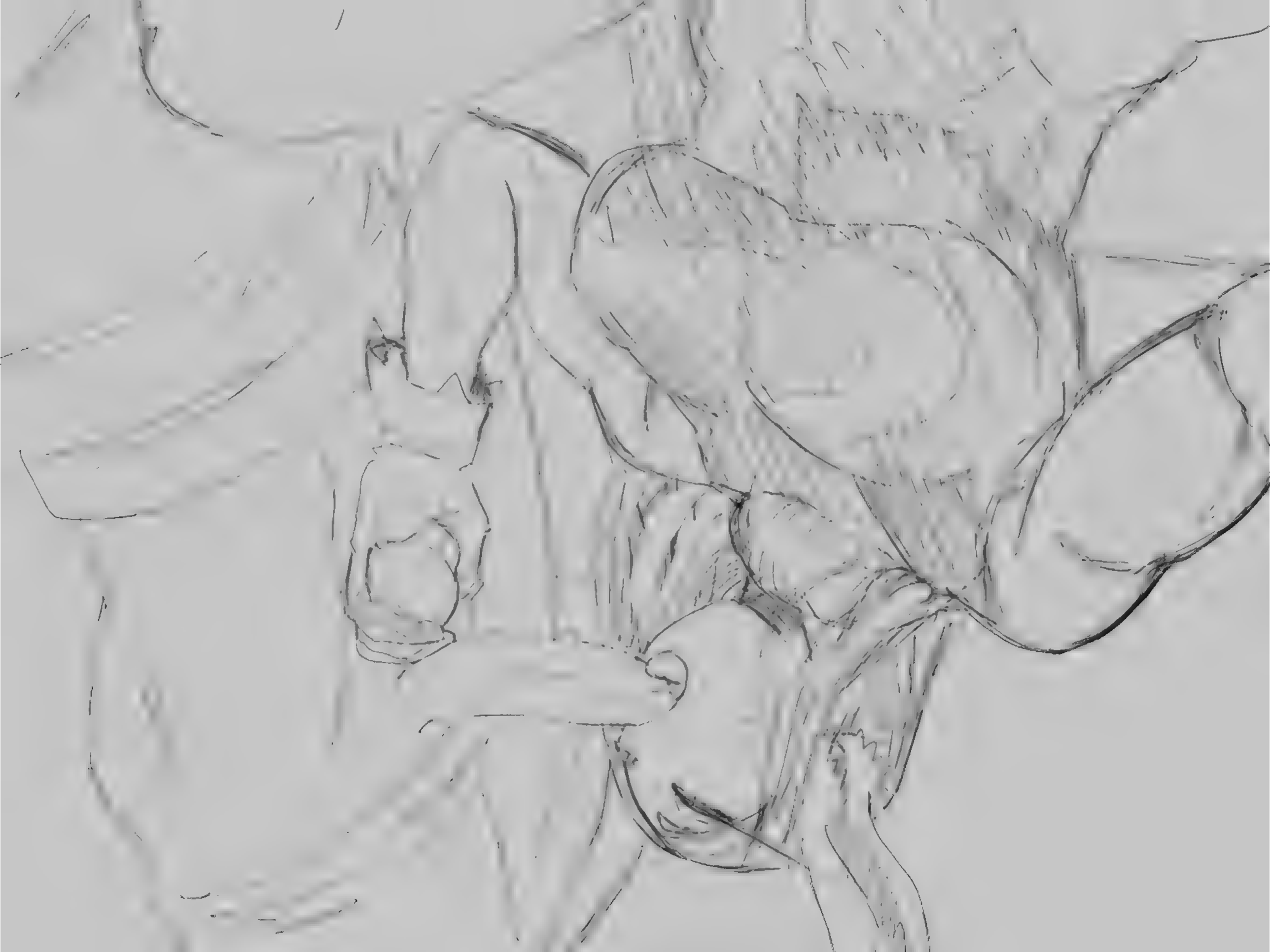

RIIIING

H-HEY MRS. TURNER... IS UH... TIMMY HOME?

TIMMY IS OUT RUNNING AN ERRAND FOR ME.

BUT YOU'RE MORE THAN WELCOME TO WAIT INSIDE...

WE CAN EVEN HAVE A LITTLE FUN BEFORE HE COMES BACK.

ONE HOUR LATER...

OH!

ANH!

PLAP!

PLAP!

UNH!

AH SHIIT! I-I CAN'T HOLD ON. I'M ABOUT TO CUM, MRS. TURNER!

YOU POOR THING. YOU'VE BEEN HOLDING BACK THIS WHOLE TIME, HUH?

LET MOMMY DRAIN THOSE HEAVY BLACK BALLS FOR YOU!

SPLURT!

UUUUGH FFUUCK!

GOOD BOY... DO YOU WANT TO GO FOR ROUND 2?

GULP

ART BY: ARZOG ART

KENNY COMIX .com

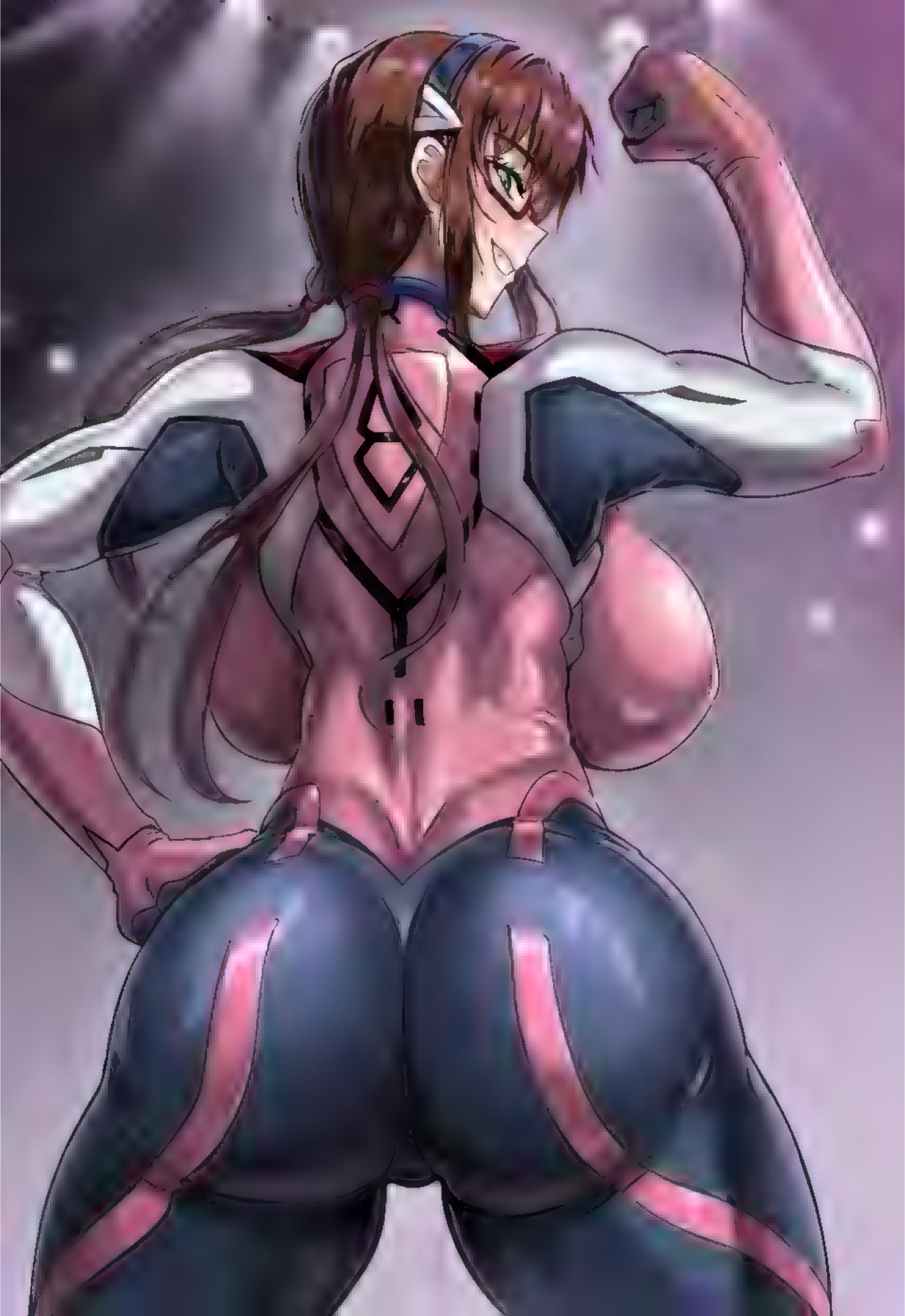

SIGNAL
LOST

REC
FLUFFYDANGO

BY
JARCKWS
ART

15

@CROMWELLB_

HYNG...
PLAP
SHLICK
PLAP
SHLICK
PLAP
SHLICK
PLAP
SHLICK

Yoruichi-san, did you see my-
Oh my

YORUICHI
SHIHOUIN

@AkiMorishin

Nami, did you see my-

oh my

Give it back!!!

@PRIXMAL

UNOHANA

YACHIRU

DEATH NOTE

@-Anime Merch-

FINISH

Patreon.com/VeebsHapanese

舐めすぎて舌が疲れたな。

他のところでどれぐらい敏感なのか試そう。

こちょ

こちょ

こちょ

こちょ

ぷはははは
やめてへへへ！

こちょ

くすぐったいひひ!そこはだめ!
お願い!!やめてくださいいい!!

こちょ

こちょ

こちょ

THEY NEVER ACTUALLY LEFT THE APARTMENT...

HELLO MY DAMNED SOULS~

I, ELVIRA:MISTRESS OF THE DARK, HAVE BEEB INVITED TO BE THE HOST OF- THE COOMBRAIN HALLOWEEN SPECIAL.

WHERE YOU WILL SEE THREE GHOULISH YET EROTIC COMICS. THAT WILL MAKE YOU JUMP OUT OF YOUR SEATS AND INTO A DILDO...

STRAP IN TO YOUR STRAP-ON AS I GIVE YOU A WARM WELCOME TO...

the Coombrain House of Whores

HAD A DRINK OR TWO IN HER KITCHEN WHILE WATCHING BIG BROTHER

OH?

YOU BROUGHT YOUR FRIENDS HOME LANE?

IT'S OKAY JUST WARN ME NEXT TIME, I'M GONNA BE BUSY TONIGHT DON'T BOTHER ME, OKAY HUN?

HEHE, KID... I'VE LEFT MY 30S A LOOONG TIME AGO...

ICHIGO FIELDS

AGE: DOESN'T MATTER

SHE'S GOT A LOT OF MONEY FROM GAMBLING AND WINNING THE LOTTERY. SHE USED THAT MONEY TO LIVE A COMFORTABLE LIFESTYLE

SHE'S GOT TWO KIDS WHO SHE CARES FOR, LANE AND PENI FIELDS.

SHE HAS LEARNED NOTHING FROM HER YOUNGER DAYS,SHE'S STILL THE SAME WHORE, THO THE PREGNANCY GAVE HER BIGGER BOOBS AT LAST. SHE DOES LOVE HER KIDS IN HER OWN BORDERLINE SOCIOPATH WAY

When your the least interesting traitor primarch but your chaos god is papa nurgle so GW gives you nice new stuff before other traitor legions

Hey hey people...

“Nobody’s perfect”

Eldars Women

Dark Eldars Women

Space Wolves

All W40k Fans

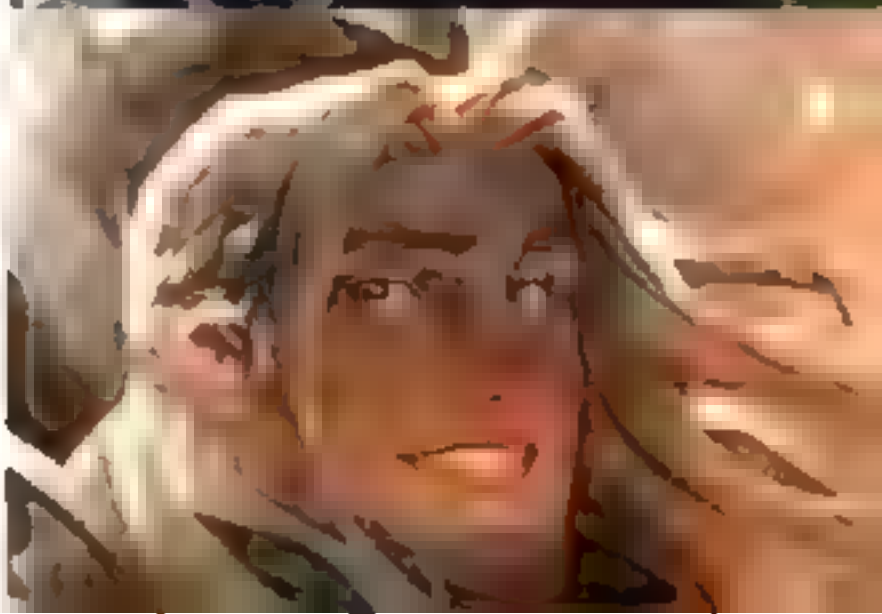

Where r u???

I FUCKED UP

how

I WENT 2 CADIA NOT CANADA

Just tell me u dont love me

What the fuck

HELP 14:29

TekoNSFW
TekoNSFW

バレー部の女コーチ彩海マキ

強面で厳格な鬼コーチとして恐れられる彼女だが―

合宿では生徒達と寝食を共にし理解を深めようと心を砕いている

汗かいてるからしっかり洗うのよーっ

はーいっ

しかし

教育熱心さと部員への思いは本物で

そのやり方が度が過ぎている事は―

ん…？どうしたの皆…？

ドキ

コーチ…♥おっぱい大きいー♥♥

ドキ

生徒達も気づいているがあえて言わないでいる―♥

すごい…♥

乳首ブックリしてる…♥

妻人淫話 short short

Patreon

TheRealJL

PATREON.COM/MikaDAWN3D

AwesomeErick
Alt versions available

METROID PRIME 4: BEYOND

JARCKIUS
ART
PATREON

RAGECANDY

あはは
やはは
ぷる、ぷる、
ごちごち
ごちごち
ごちごち

NEEKO TELLS YOU!

HER BOOBIES WERE LIKE

THIS BIG

@DeleerMalefic

OH MY

@syuuenn_ink

club3.fanbox.cc | patreon.com/club3

QUEST

NGH!!

HIGHEH!!!

THAT'S BETTER

YOU JUST LAUGH IN VAIN WHILE WE INTERROGATE YOUR LITTLE FRIEND WHO SEEMS RATHER WEAK FROM THE TICKLING

AH!

KFH!

N-NO!!

HM!

HAH

STOHOP!!

HAHAH

IH!H!

NO!

NO!

HA

AS FOR YOU

TO MAKE SURE YOU GET A GOOD TORTURE I M GOING TO APPLY THIS SENSITIZING OIL TO THE SOLES OF YOUR FEET AND BETWEEN YOUR TOES SINCE YOU SEEM SO TICKLISH THERE.

AND MAYBE IN ANOTHER WHILE ALL OVER YOUR BODY

HI

I HAVE TO ADMIT THAT WHEN WE THOUGHT OF THIS TORTURE I DIDN'T THINK IT WOULD WORK AS I DIDN'T KNOW HOW YOU WOULD REACT

IT'S GOOD THAT YOU REACT THIS WAY I M SURE YOU WOULDN'T LIKE TO TRY THE OTHER METHODS WE HAD IN STORE FOR YOU.

HMHM!!

HAHA

あっ♡♡♡あひゃははっ♡♡♡
おへそっだめっ♡
びくっ♡
ぴくん♡
ちょ♡
ぢゅ♡
ぢゅ♡
じわ〜っ♡
ビクッ♡

っっ!?
手が……!?
くっくすぐっ……!!
ビクッ♡
びくっ♡
あはははははっっ♡♡
やめっっ♡♡
くすぐりっ
やめてええっっっ♡♡♡

!

I had to try this too Honey.

対象の体力温存を確認
くすぐり速度をアップ

ビクッ♡
ビクンッ♡
もわぁ♡
こちょ♡
こちょ♡
ビクッ♡
もわぁ♡
こちょ♡
こちょ♡
こちょ♡
こちょ♡
こちょ♡
こちょ♡
もわぁ♡
もわぁ♡
ビクッ♡
ビクッ♡
もわぁ♡
もわぁ♡
こちょ♡
こちょ♡
こちょ♡
こちょ♡
こちょ♡
こちょ

ビクッ♡
ビクンッ♡
ビクッ♡
こちょ♡
こちょ♡
こしょ♡
こしょ♡
こしょ♡
こしょ♡
こちょ♡
こちょ♡
ビクッ♡
ビクッ♡
こちょ♡
こちょ♡
こちょ♡
こちょ♡

ぎゃははははっ!?こしょばいいいいいっ!!
い、息っ!できなぁあはははッはは!!動けないのにいっ!!
こんなよってたかってくしゅぐるなんてっ!!卑怯物おほほほほっ!!
これぐらいっ耐えでっ!耐えでやりゅんだからぁあはははっ!!

な、なによこの施設…それにこの拘束…
なんで私の足が目の前にあるの…!?

対象の覚醒を確認
くすぐり調教を開始します

3…2…1…

なんなのよこのアナウンス…?くすぐり…?

INVISIBLE WOMAN

ANNA RODEDWORNA | DISPLATE

Naelia Hale

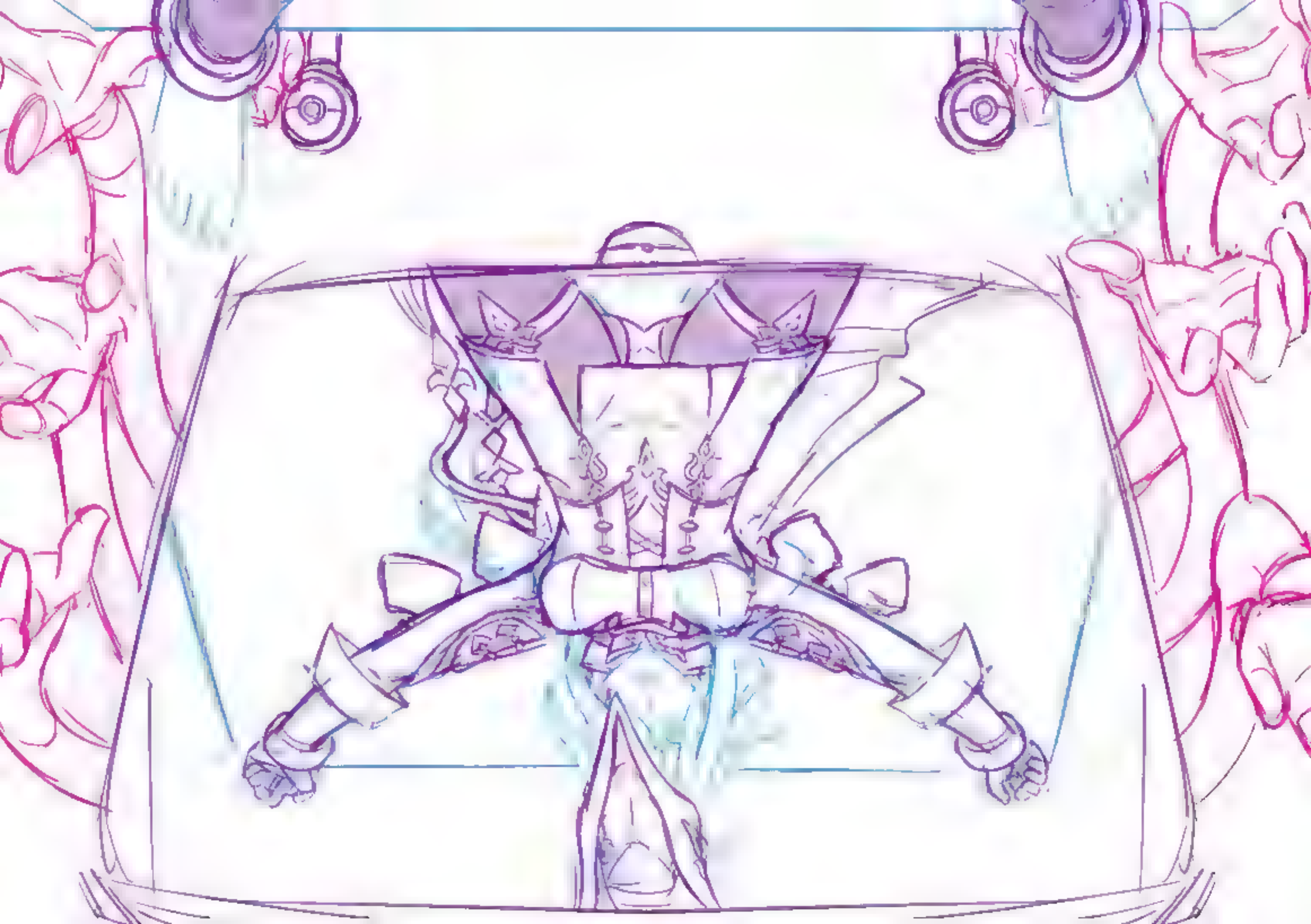

Sawa D

@ sapununu

MOSECO

PATREON | EXLIC

TOMMY HILFIGER
TOMMY HILFIGER
TOMMY HILFIGER

CLIPS4SALE.COM/26605

@artofrivana

nosora

aosora

LUCAS PF
LUCAS PF
2025

Filter View Window Other

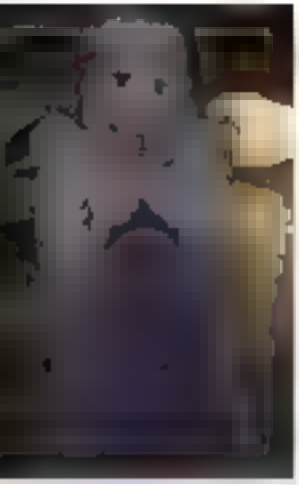

500
2K

@ROCKAROLLAHAZE

Gallery

Gallery

#28

@ROCKAROLLAHAZE

@ROCKAROLLAHAZE

@ROCKAROLLAHAZE

@ROCKAROLLAHAZE

@ROCKAROLLAHAZE

#21

@ROCKAROLLAHAZE

PATREON.COM/ARANEE

二日目
つん
つん
つん

ガッ
ヒクッ
コチョ
コチョ
こちょ
こちょ
こちょ
くにゅ
くにゅ
ぐに
ぐに
こちょ
こちょ
こちょ
こちょ
こちょ
こちょ

昨日捕らえた盗人…
あの方に引き渡しましたが
果たして無事でしょうかね

ガッシャン

無事なわけない
だろう…
ちょっと部屋の前
通って行くか

ガッシャン

あはは
はははッ!!
もうやめでぇぇ

ほらな…
無事じゃない

相変わらずの
惨いシゴキですね…

全部…?
まだ話していないこと
あるでしょう

ぐぁはは
それはッ知らないいひははは
ひははははーッ知らないッ
からぁぁぁあッ!!!

こちょ♥
こちょ♥
こちょ♥

その脚…お前…
女だろ?くだらない
悪戯しやがって
お仕置きだ

ガン

ガッ!!

えッ

怖い顔…
だーめ

悪い子はみーんな
コチョコチョ笑顔の刑だぁ～

こちょ♥
こちょ♥
こちょ♥
こちょ♥

へあッ…んあッ!?
へはははははははははッ!!!
なッ!?何ひへッ…
ふはははッ!!!離せッはにゃッ
にゃはははははははははは
はははははーッ!!!

ビクン♥
ビクン♥
ビクン♥

他の勇者達が…やられてる…!?
たッ…助けッ…
ひっ…
ぎゃあははははは
パチン
見苦しいぞ…愚か者め
最強のくすぐり魔法の使い手
大魔王アスベル

ガタッ
もう我慢できないッ！
ジゼルッ！
うにょ
うにょ
あーあ
お仲間が動いちゃった…
お仕置き執行だぁ～
ぶぎゃッ!?ぎぃぁぁあああああはははははッ!?
なッ…なんだこれぇぇぇぇぇはははははーッ!!!
必殺…
四点グリグリ攻撃～
グリ
グリ
グリ
グリ
グリ
グリ

まずはその杖を奪っちゃおうね～
ぐひッ!? くッ…くすぐり魔法ッ!? ぐひひひひひひひッ! いひはははははははッ!!
スル…
スル…
スル…

いやぁあああああっ
やめろぉおおおおおっ
ひぃはははははっ66

ハヒッ
ハヒッ
ハヒッ

あはは
いやぁああ
ぴん。
もっと
腰を伸ばしなさい
んひゃあああああああっ!?
ソレ無理いいひひひひ
はははははっ666
ニオっ
ニオっ
ニオっ

やめて欲しいの？

ハァ

くすぐりが本当に苦手で…お願いだからくすぐるのだけはもう…やめてください…ハァ

今日はとても良い子を引いたわ

全力で壊してあげる

ずばっ

ひょえええぇっ!!

じぬっ!。死ぬっ

うひひひひひはははっ!!

んぎぃあああ

あはははっ!!

ほんとだっじぬっ…

ズクッ

ズクッ

腋のくすぐったいツボ…

みぃつけた

ぐぎぃあああああ

助けっ…ええんんんんんはははははははっ!!

うっひぁあああ

しぬしぬしぬしぬしぬぅぅっ

本当に現れるのか…

いぢゃあああああっ!?

あっちの方からか！

やめてぇぇぇーーーはぁぁぁぁんへへへへっ!!

くすぐったーい!!

くすぐったーいからぁあはははっ!!

ハヒョ

ハヒョ

ハヒョ

はははは
はは
ほは
ば
HAPPY
ROOM
いぃぃぃ

馬鹿者ッ！慎重に行かんか！
ガッ
えッ
ちょッ!?なッ！にゃははははははははははッ!!待ってこれヤバいッ！これッ！これぇぇへへへへへへ！助けで先生ぃぃぃぃぃぃ！
ヌチョ
ヌチョ
ヌチョ
ヌチョ
ヌチョ
ヌチョ
ヌチョ
ヌチョ

HellRaaisin

patreon.com/orlek
ORLEK

HE ASKED FOR NO PICKLES!

patreon.com/sebijy

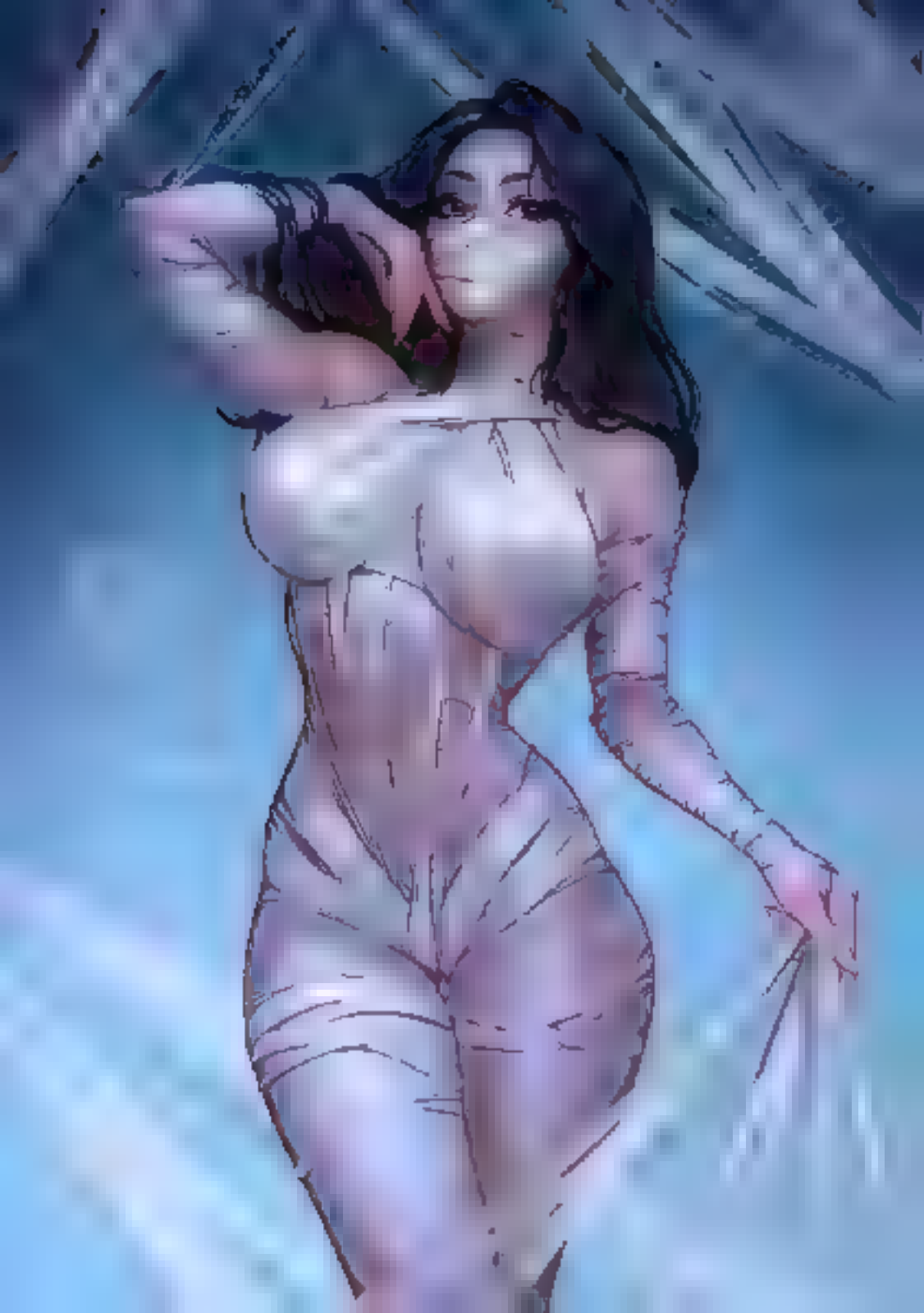

MASTER417

Why do you want me to wear

THIS?

EroBlissArt

Sanguinius

サァ、ホカノ艦娘ノ情報ヲハヤク吐ケ
くしゅぐったいいい！ぎゃははははっっ！
気ガ狂ウ前ニサッサト情報ヲ吐ケ
知らにゃいっっ!!本当に知らないんですッッ!!
ウソヲツクナ、オマエノヨウナ股間ニ特殊ナ装備ヲツケタ
艦娘ハ貴重ダカラナ

ビクッ
もじょ
もじょ
ビクッ♡
こちょ
こちょ♡

ビクッ
ビクッ
ビクッ
ビクッ
ビクッ♡
ドビュッ
ドビュッ
ドビュッ
もじょ♡
もじょ♡

違っ…これコスプレでぇっ!!
僕艦娘じゃないぃいいひひひ!!
玉をもじょもじょするのやめてぇぇへへへっっ!!
イグッ♡玉こちょでイグっ♡

ビクン♡
ぎゃあっ♡
はぁっ♡
はぁっ♡
コチョ♡
コチョ♡
やめぇ
ビクッ♡
コチョ♡
コチョ♡
ビクン♡
コチョ♡
コチョ♡
ビクッ♡
きゃひっ♡
ふぃっ♡
ひぃっ♡
コチョ♡
コチョ♡
ひゃあ♡
ビクッ♡
ビクン♡
コチョ♡
コチョ♡

ビグンッ♡
ビグンッ♡
ジジジッ♡
ジジジッ♡!?♡
ジオオオ♡
ジオオオ♡
ジオオオ♡
ジオオオ♡
コチョ♡
コチョ♡
ムワッ♡
コチョ♡
コチョ♡
ムワッ♡
ビクッ♡
コチョ♡
コチョ♡
コチョ♡
コチョ♡
ビクッ♡
コチョ♡
コチョ♡
ビクッ♡
コチョ♡
コチョ♡
ビクッ♡
コチョ♡
コチョ♡
グチュ♡
ムワァッ…♡♡
グチュ♡
ムワァッ♡

口答え、ペナルティーで
くすぐり追加な

理不尽尋問を受ける魔法少女ちゃん達

あっ！あっ！耳ホジホジするのダメッ!!
だーはっはっはっ!!
良いですよ～♪
後で編集しますから今は思いっきり
笑い狂ってくださいね～♪
ダメダメダメェッ!?
キツ過ぎますっ!?
ぎぃーひっひっひっ!!
頭バカになるッ!!いやぁ～!!

KYO
2025

KYO
2025

N90
Moonymiw

DO YOU LIKE IT TRAVELER ?

FLAP FLAP FLAP

F .FUCK ! AFTER DREAMING ABOUT MY SISTER XIANYUN TRIES TO TAKE CARE OF ME BY PLAYING WITH MY DICK

DO YOU LIKE IT TRAVELER ?

FLAP FLAP FLAP

F .FUCK ! AFTER DREAMING ABOUT MY SISTER XIANYUN TRIES TO TAKE CARE OF ME BY PLAYING WITH MY DICK

WHAT?! NOOOHEHE I CAN'T TAKE IT ANYMORE!

?!

OH..2B YOU ARE SO TICKLISH..

WHEN YOUR FEET WIGGLE HE GETS CLOSE TO THE LIMIT.

SO YOU SHOULDN'T MOVE YOUR FEET

MAYBE IT'S HARD FOR YOU

!!

NOHOHOHO!
PLEASE, STAAHAAP!
I CAN'T STOP TO WIGGLE MY FEET!
OHHH, HAHAHA HAHOHA!

HA HA HA

STOP!

2B, 12 MINUTES ARE LEFT. CHEER UP!

IF YOU LOSE, THE 9S'S SOFTWARE IS RESET.

OH... I THINK HE'S AT HIS LIMIT SOON.

NOOHOHO!
PLEASE!
STAHP TICKLE ME!
HAHAHAHA!
D-DON'T CUM 9S!
NOOOHOHOHO!

!!

HA
HA
HA

Noo!

30 SECONDS...
10 SECONDS LEFT
5 ..4 ..3 ...
OHH..HE IS CUMMING.
IT'S TOO LATE.

BUT 9S CAN BE
HAPPILY RESET

BECAUSE YOU HAVE
TICKLISH FEET.

Myst | YHW

WIP

Ah!

Ahh

AH

You really thought I was going to let you capture point that easy? ~

Mmmh

@MIS

HTTPS://TWITTER.COM/SANEFOX11

HTTPS://WWW.ARTSTATION.COM/SANEFOX

HTTPS://WWW.INSTAGRAM.COM/SANEFOX11/

LETME GO!

TCH... STILL FIGHTING BACK? I LOVE THAT...

KABOOM!:V!

DON'T YOU D-!

TOO LATE, CARIÑO. ALREADY DONE

H-HOW THE HELL ARE YOU SO STRONG?!

Y-YOU DAMN BITCH!

AWWW~ THAT SOUNDS SO CUTE COMING FROM THAT PRETTY LITTLE MOUTH~

@RounerArt

HS
HAGIWARA STUDIO

HS
HAGIWARA STUDIO

HS
HAGIWARA STUDIO

HS
HAGIWARA STUDIO

おへそはだめっ！やめてぇ！くすぐったいっ！
いやあっはっはっはっはっはっはっはっ！
指動かさないでぇっ！ひゃあっはっはっはっ！
あっはっはっはっはっはっはっはっはっはっ！

ギチッ
ギチッ

こちょ
こちょ
ホジ
ホジ

@GreenWoodA1

DISH.

BFF
BFF
BFF

KANEKO KONEKO

公式機内誌

春編

KEEP IN THE UPRIGHT POSITION!

直立姿勢を保つ！

JOIN AMEN AMERICA FOR SOME TURBULENCE THIS ISSUE!

乱気流のために AMEN エアロ に参加してください！

(PAGE 4)

PATREON.COM / MILILEONAOROCHI

H-HEY!!! K-KEEP YOUR TONGUE OUT OF THERE!!!

BUT SIS...
HOW CAN I NOT GET A TASTE OF THIS JUICY CAKE RIGHT IN FRONT OF ME...?

HOLYMEH

READY TO BE TITTY, I MEANT, MIND CONTROLLED?

ARA ARA ,HURRY UP AND GIVE ME YOUR YOUNG MAN ESSENCE!

GAAAAHHH MY WEAKNESS EVIL BIG TIDDY MILF!!

PLAP

SLAP

PLAP

PinkKoffin
patreon/pinkkoffin
pinkkoffin fanbox cc
subscribestar.adult/pinkkoff

Uh...do you want my milk? Maybe something else?

Scan the QR code
Or follow the links in my Bio
PNGs PSDs NSFW files :

PATREON
FANBOX
GUMROAD

PIXIV
FANBOX

私のストアにアクセスするにはQRコードをスキャンしてください
ファイルは購入を通じてのみ入手可能です。

禁止
無断転載 /AI 学習
Unauthorized Reposting
AI Training Prohibited
@ROCOHISAYA

BLUSHEDARTS

I AM THE QUEEN OF THE DEAD, BUT I CRAVE THE LIVING

Patreon.com/SUPERBUSTY

OOH! I CAN FEEL A BREEZE COMING IN.. THANK GOODNESS!

SEEMS LIKE I WIN AGAIN

I NEED TO RUN A FEW MORE TESTS ON YOU

PATREON.COM/ALVAART

BLMA

GUNS?

THIS BOOK IS NOT BIG ENOUGH TO COVER YY TWINS
Bliqa

THIS IS NESSA THE HULBURY GYM LEADER. AFTER DEFEAT NESSA ACCEPTED OFFERING SOMETHING UNCONVENTIONAL TO VICTOR.

A TIT FUCK MAN?

REALLY ?

YOU ARE LUCKY ~

YOU ARE CUTE ~

I DON'T DO THIS FOR ANYONE.

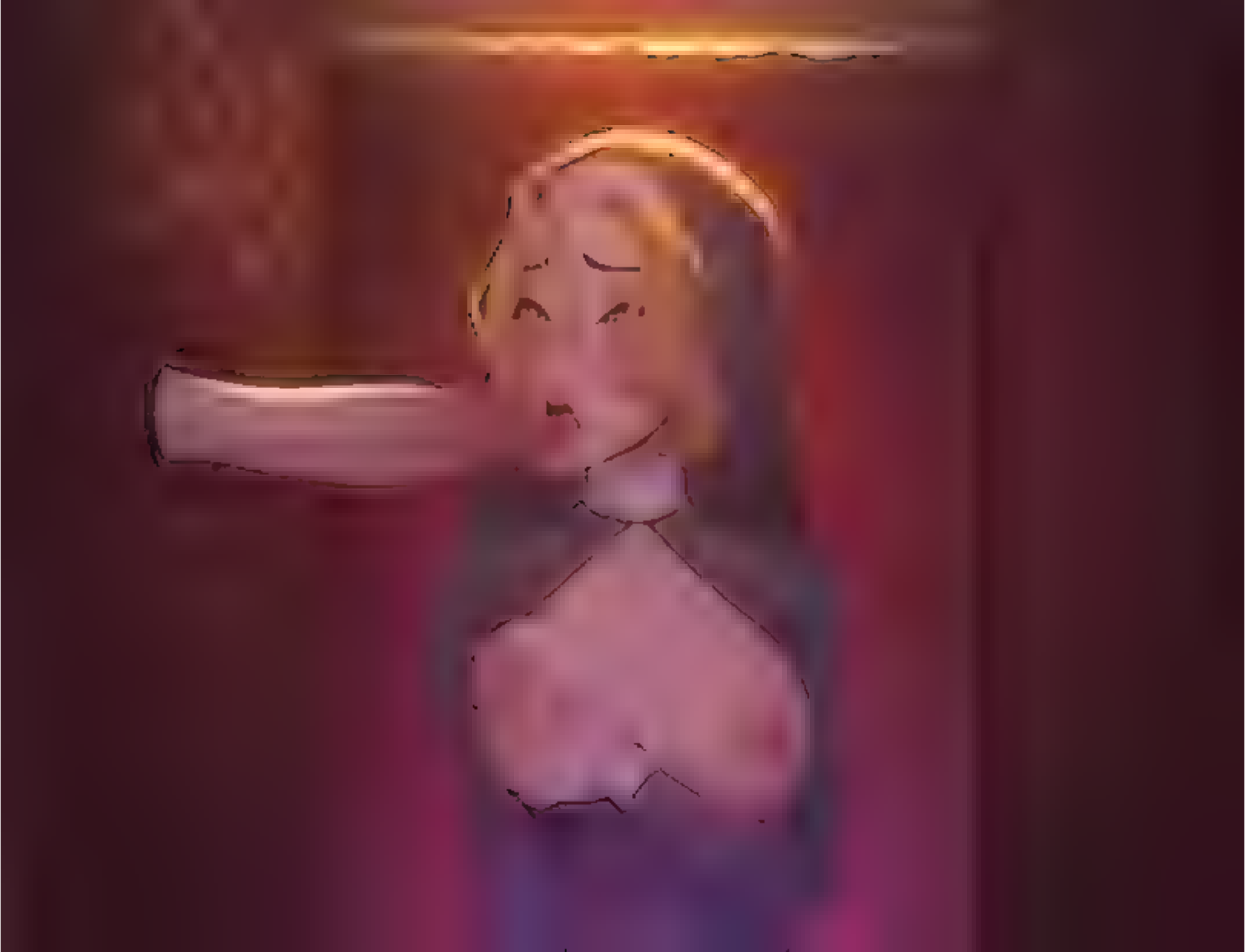

WHAILSART

WHALSART

HA!
HA!
HA!
HA!
HA!
HA!
HA!
HA!
HA!
HA!
VERY WELL SON

Welcome back,

OCTOBER

HA!
HA!
HA!
HA!
HA!
HA!
HA!
HA!
HA!
HA!
HA!
HA!
HA!
HA!
HA!
HA!
HA!
HA!
HA!
HA!
HA!
HA!
HA!

HA!
HA!
HA!

HA!
HA!
HA!
HA!
HA!
HA!
HA!
HA!
HA!
HA!
HA!
HA!
HA!
HA!
HA!
HA!
HA!
HA!
HA!
HA!
HA!
HA!
HA!

HA!
HA!
HA!
HA!
HA!
HA!
HA!
HA!
HA!
HA!
HA!
HA!
HA!
HA!
HA!
HA!
HA!
HA!
HA!
HA!
HA!

HA!
HA!
HA!
HA!
HA!
HA!
HA!
HA!
HA!
HA!
HA!
HA!
HA!
HA!
HA!
HA!
HA!
HA!
HA!
HA!
HA!

HA!
HA!
HA!
HA!
HA!
HA!
HA!
HA!
HA!
HA!
HA!
HA!
HA!
HA!
HA!
HA!
HA!
HA!
HA!
HA!

HA!
HA!
HA!
HA!
HA!
HA!
HA!
HA!
HA!
HA!
HA!
HA!
HA!
HA!
HA!
HA!
HA!
HA!
HA!
HA!
HA!
HA!

HA!
HA!
HA!
HA!
HA!
HA!
HA!
HA!
HA!
HA!
HA!
HA!
HA!
HA!
HA!
HA!
HA!
HA!
HA!
HA!
HA!
HA!

stands up and stretches, looks at the Custodian
"No one will believe you"
sits back down

KONSTANTIN VOID

PATREON | AELION DRAWS

Chaos Grunt: Sir, we killed the Kreig Commissar!

Astartes:

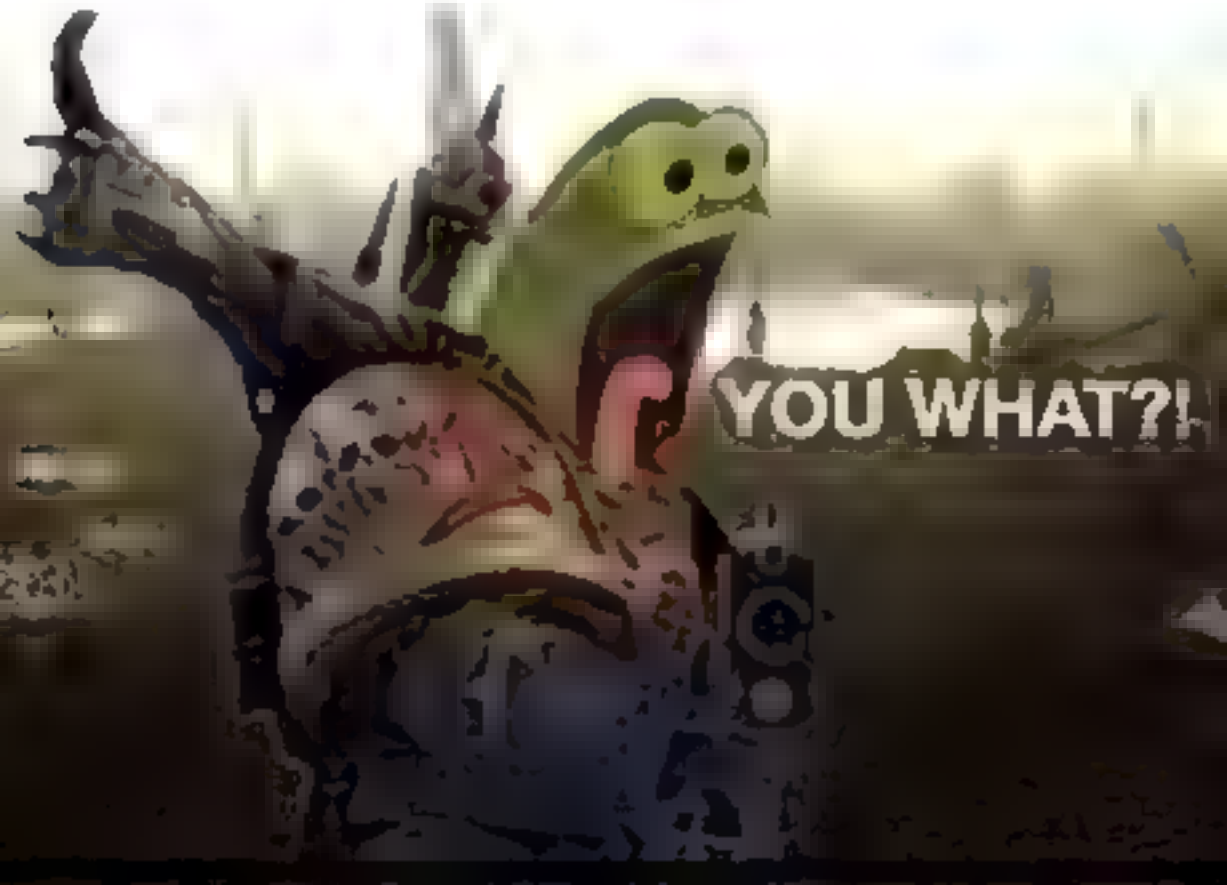

FUCK!
SHE'S SO FUCKING TIGHT!
CAN'T GET ENOUGH
OF THIS ASS!

STARTING TO REGRET
GETTING RID OF HER
IN MY DIMENSION!

PIAP
PIAP

PIAP
PIAP

HEHE
NOT GONNA LIE
I ALWAYS WANTED TO
DO THIS!

AHH!

HAH!

HAH AHH!

AHAHH! OOH!

AHH

When you wake up a different kind of Mummy

I'm Kursh.

HS
HAGIWARA STUDIO

HS
HAGIWARA STUDIO

Wolvenhouur

WANNA
JOIN US IN
THE POOL?
PATREON.COM/MIKADAWN3D

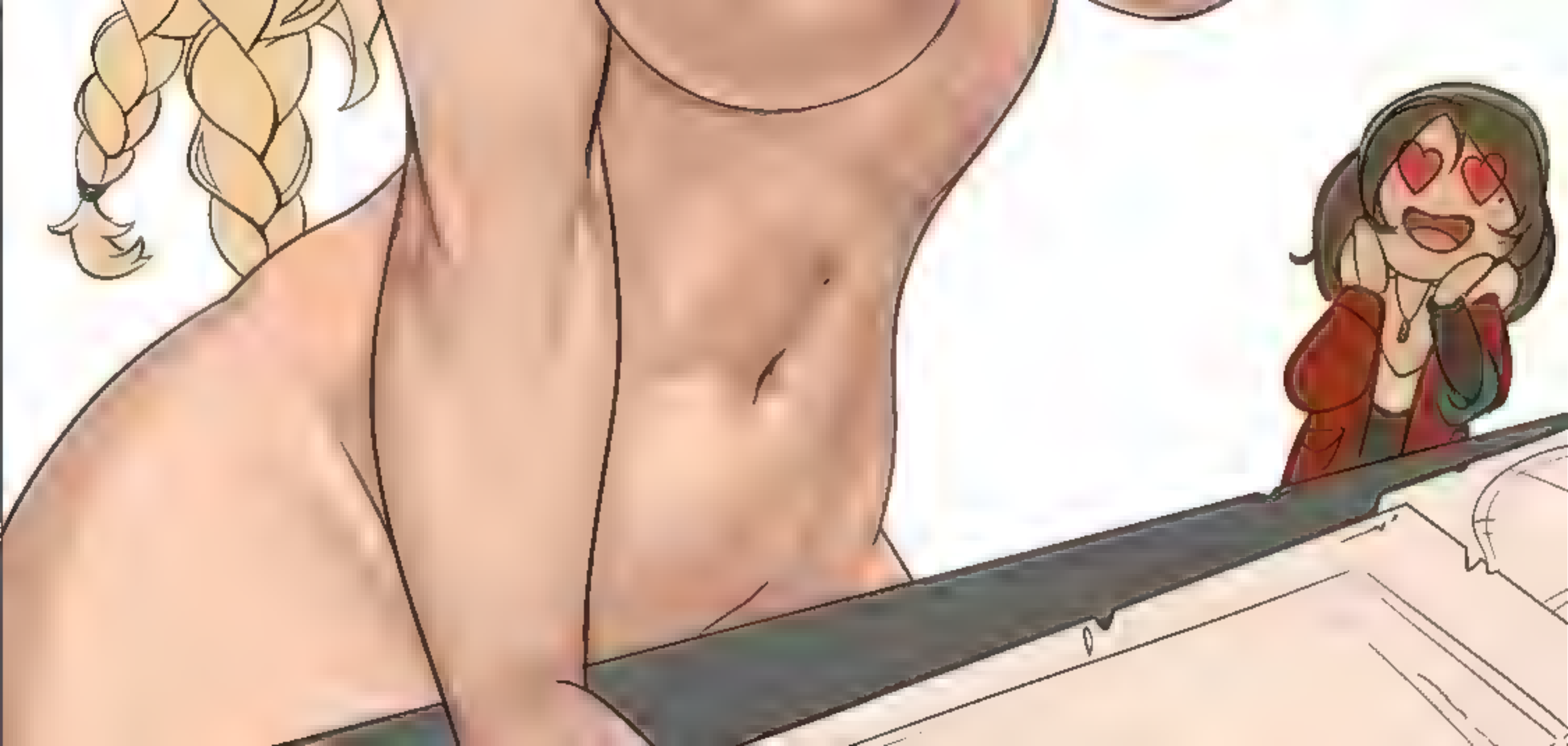

@kubota_keita

ニチョニチョ

ニチョニチョ

ニチョニチョ

ニチョニチョ

ニチョニチョ

ニチョニチョ

WOULD YOU LIKE TO VOLUNTEER?
PATREON.COM/SATELYTE

06:47AM
BLUE-SENPAI
ESUHA CITY
NEWS
MT. LADY STAR OF THE DAY!
Yu Takeyama also known as Mt. Lady will be our main star of the show, don't forget to preorder your tickets!
FRIDAY

PATREON.COM/ILLUXXXTRANDY

BLEACH

350.The Lust4

ARTNIP

IT SAYS YOU'RE

COOL

ビクビク
ヒクヒク
ビクビク
ヒクヒク
ビクビク
ヒクヒク

ちょっ
何っ？

ヤダヤダ

鈴っ！
くすぐったいッ

。。
ン？

……

この状況

ス…

お前何されても
抵抗できないん
じゃね…？

な!? なっ
アンタ何
言ってんのよ……!!

へへ変なことしたら
承知しないんだからー

ドキッ

ふふ…っ
別にいいぜ

あ…
ひゃっ！

おおー
スベスベ♪

あわッ！

ありありあり

ちょっと
アンタ達…
やめなさいよっ！

けっ
蹴るわよ！

フフフッやってみろー
お前の可愛い妹こと
蹴れるもんならな♪

なっ!?

Salamanders
Marines Malevolent
NSFW Content
Lamenters
Night Lords.

顔ボカシ無し!!
地獄の
ALL
拘束プレイ

社会人1年目女子
雄叫び(快楽あり)プレイ
24年卒

壮絶!!
顔ボカシ無し!!
女子親友同士
肉弾
プレイ

WEREWOLF IN:

ONCE IN A RED MOON

©1995 WIZARDS OF THE COAST LLC

Slippy
www.slippystuff.com

PATREON.COM/FUNERALWIND

Mitsu the Insect Ninja

[Insect/Effect]

If you control a "Ninja" card or a face-down Defense Position monster: You can Special Summon this card from your hand. When your opponent activates a monster effect (Quick Effect): You can target 1 face-down Defense Position monster you control, change it to face-up Defense Position, and if you do, change this card to face-down Defense Position, then, if the targeted monster was a "Ninja" monster, except "Mitsu the Insect Ninja", negate that opponent's activated effect. You can only use each effect of "Mitsu the Insect Ninja" once per turn.

ATK/ 200 DEF/ 2100

©2020 Studio Dice/SHUEISHA, TV TOKYO, KONAMI

Kate Steinberg

He proved its easier to beat Thanos than Eminem

DISTURBED CONCERT PYROTECHNICS SCORCH SIX CHICAGO BULLS NBA TITLE BANNERS

CLIPSALE.COM/26

ELITE4SALE.COM/26601

THE IDOLM@STER シンデレラガールズ

CINDERELLA GIRLS

BY PAWI

THE BOONDOCKS

BY PAWZ

WHEN THE LIGHTS WENT OUT

THE VOLUPTUOUS GERTRUD KOSTLICH HEARD HER TUMMY RUMBLING. THE OMINOUS RAMBLINGS OF LADY LEGERDEMAIN'S SERVANT VEXED HER NOT BUT THE ECHOING SIREN'S CALL OF HER CURVY BELLY SHE COULD NOT RESIST. FOR THE ONLY THING THAT LADY KOSTLICH CRAVED MORE THAN CARBOHYDRATES WAS THE SWEET SUCCULENT TASTE OF RIDICULE. OH HOW SHE ADORED TAUNTING ANYONE WHOM SHE DEEMED INFERIOR AND FOR ONE AS ARROGANT AS LADY KOSTLICH, THAT MEANT NEARLY EVERYONE

UNFORTUNATELY FOR OUR ROUNDED HEIRESS, RIDICULE CAN SOUR EVEN THE MOST SUCCULENT DISH AND EVEN THE TINIEST APPETIZER IN ONE'S HUGE SOCIAL CIRCLE CAN BECOME A FEAST OF FURY UNDER THE RIGHT CONDITIONS. OUR LOVELY LADY WILL LEARN TOO LATE THAT REVENGE IS A DISH WHICH WOMEN OF TASTE PREFER TO DEVOUR HOT AND SCREAMING

JOIN THE CORPORATION

Check out Bandito on Patreon for Exclusive, Uncensored, Sexy, Naughty Tickle Art!

@patreon com/banditocorporat on

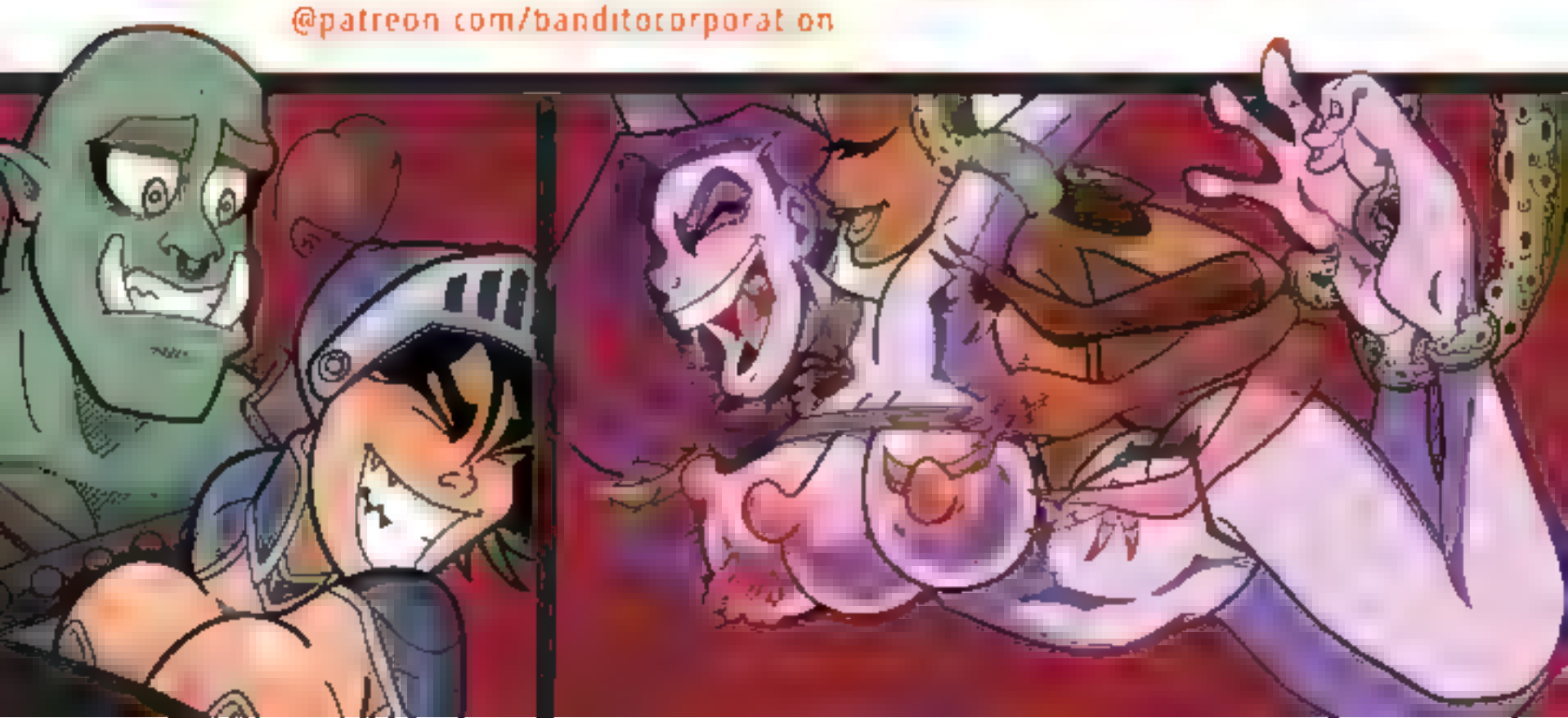

WHILE YOU WARM UP, WE'LL ENJOY AN APPETIZER TOGETHER WOMEN OF GOOD TASTE ALWAYS BEGIN THEIR TWENTY-ONE COURSE MEALS WITH AN AMUSE-BOUCHE

DOHON'T TICKLE MEEHEE!

THE QUESTION IS, LADY KOSTLICH- ARE YOU A WOMAN OF GOOD TASTE?

BWAA HAA HAAA!

WAAA HAA HAAAAAA!!!

AWHAA STAHAPIT!!

A LITTLE BLACK SEA CAVIAR MIGHT BE JUST THE THING TO HELP US FIND OUT

GOOD TASTE INDEED...YOU'RE DELICIOUS!

AND WHEN I SAY ALL OVER TIGER... I REALLY MEAN
YOU'RE KILLING ME, JACKASS. REMEMBER THE EVIL DARK GOBLIN QUEEN WHO KIDNAPPED OUR BEST FRIEND? THINK WE SHOULD
OH SHOOSH. JUST HELP ME FIGURE OUT IF I SHOULD GO WITH A SUMMONING OR A CLERIC BUILD. I DON'T WANNA HAVE TO RESPEC
AWWHAA PLEEHEEZE NOOHOO!!
OHO, YES. YOUR BARE, BLUSHING BOTTOM IS ABOUT TO BE

THE FURTHER ADVENTURES OF PETERTON 2

POE

Bounce Chix & DRAGONS

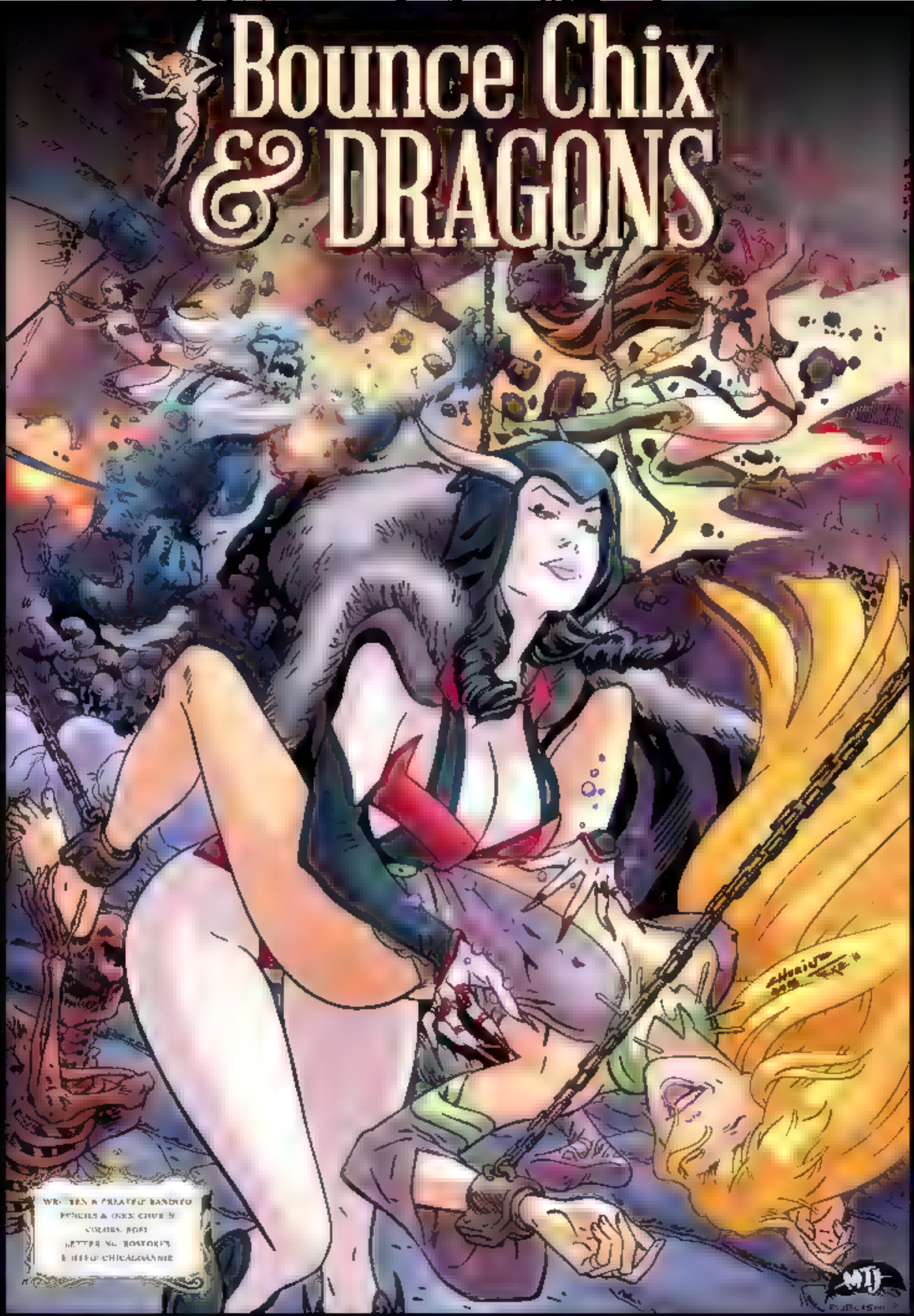

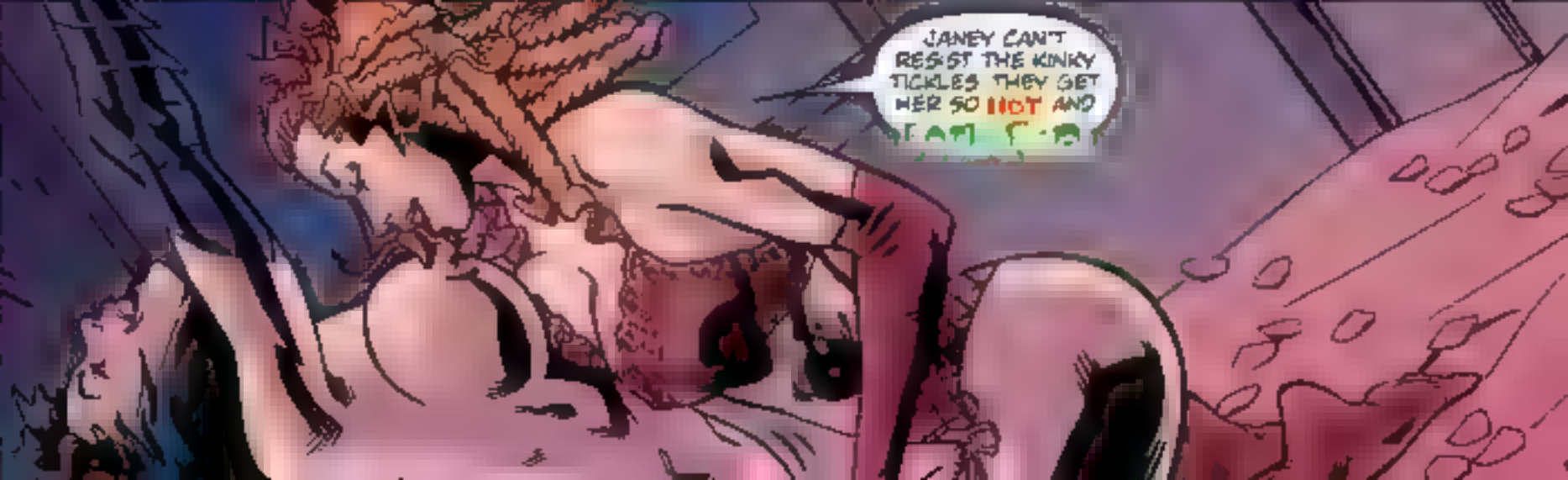
JANEY CAN'T RESIST THE KINKY TICKLES THEY GET HER SO HOT AND

CATHERINE (CASS)

CLASS : BERZERKER

YOU SEEM TO BE MORE AFRAID THAN ME THOUGH

MASTER STAY CLOSE

I - I'LL PROTECT YOU

CONTO 2025

BurdNoodle

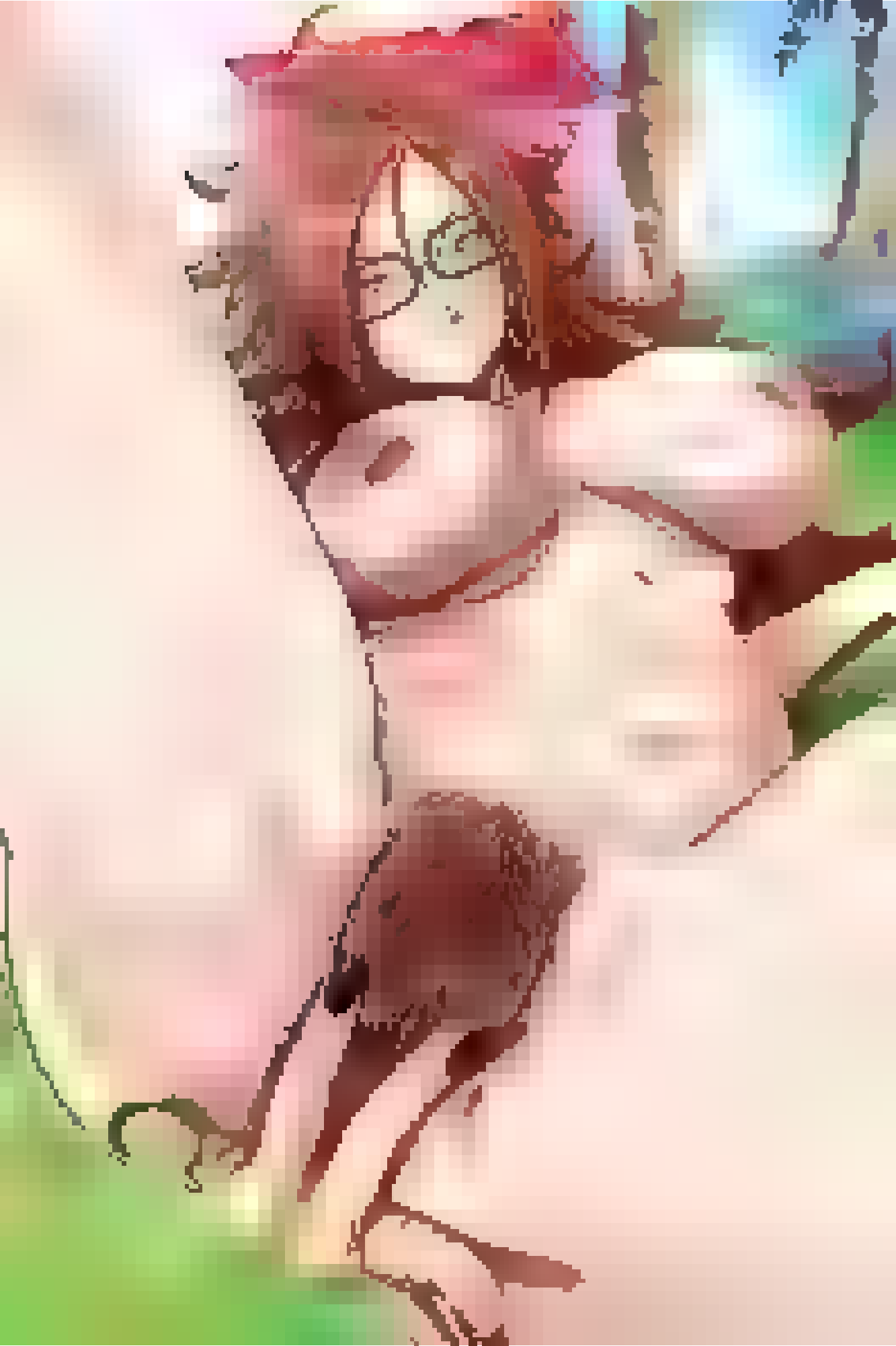

WINTON KIDD

D-DID SHE SEE ME?

OF COURSE NOT!

YOU KNOW I WOULDN'T HAVE ACTUALLY LET YOU GET CAUGHT, RIGHT?

T-THANK YOU...

GOD, I'M SUCH A MESS...

PATREON.COM/WINTONKIDD

Adora

Digital Artbook on the
Making of Luna: Dirty Deeds

REC

LUNA:
OFF THE RECORD

c/o

HA! TOO SLOW, YOU UGLY PIGEON.

GAAKI

WHY DON'T YOU SIT OVER THERE...

I GOT A NICE SURPRISE FOR YOU...

HUH?

ROUND TWO.

Lyanna
@lyannatropes

@rododea 95

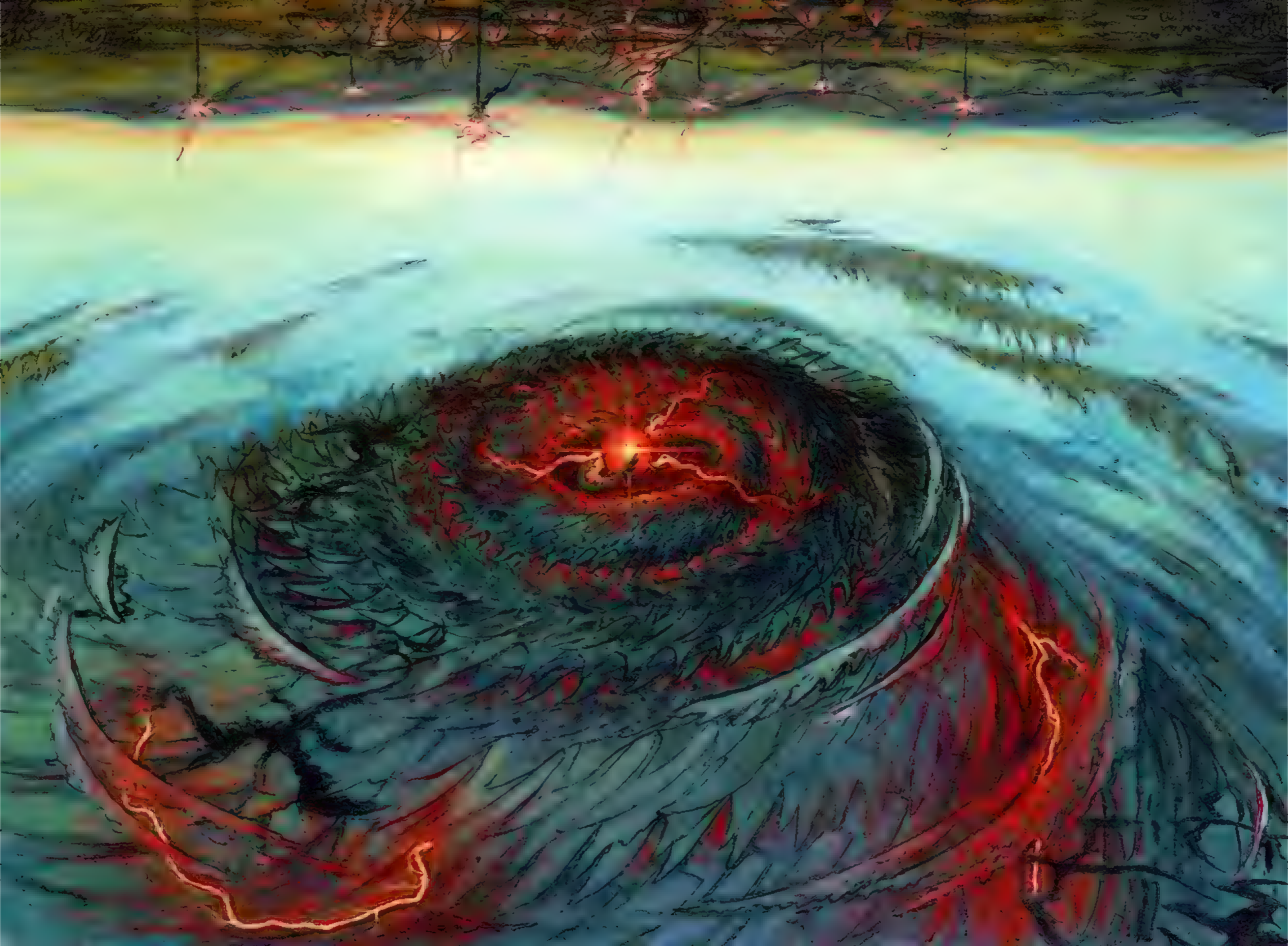

deviantart.com/tesiai

Perennation

3

Sorcery

Return target permanent card from your graveyard to the battlefield with a hexproof counter and an indestructible counter on it.

The Abzan believe in perennation—death is not only an end, but a return to the beginning.

M 0212
TDM • EN Eli Minaya
™ & © 2025 Wizards of the Coast

1

2

3

Aericana as
Gala Lilly

第1

Fae West

strawberry97

Afterlife from the Loam

5

Sorcery

Delve *(Each card you exile from your graveyard while casting this spell pays for* {1} *.)*

For each player, choose up to one target creature card in that player's graveyard. Put those cards onto the battlefield under your control. They're Zombies in addition to their other types.

R 0025
TOC • EN
™ & © 2025 Wizards of the Coast

deviantart.com/tesiai

BOT CORPS

ISSUE 3

MTJ PUBLISHING

A LOT OF LAUGHS, THAT'S RIGHT! PAYBACKS ARE A LOT OF LAUGHS!

AND TRYING TO KIDNAP THE MTJ GIRLS AND TAKE OVER OUR COMPANY...

I'D SAY THAT'S WORTH ABOUT A **LIFETIME** OF TICKLES FOR YOU!

AWWHAAHAA STA HAAPiT!!

YOUR EMPIRE IS CRUMBLING JENNY. ALL FROM THE CLEVER USE OF TICKLE TORTURE

OHHOOnOOO!!

TAP! TAP! TAP

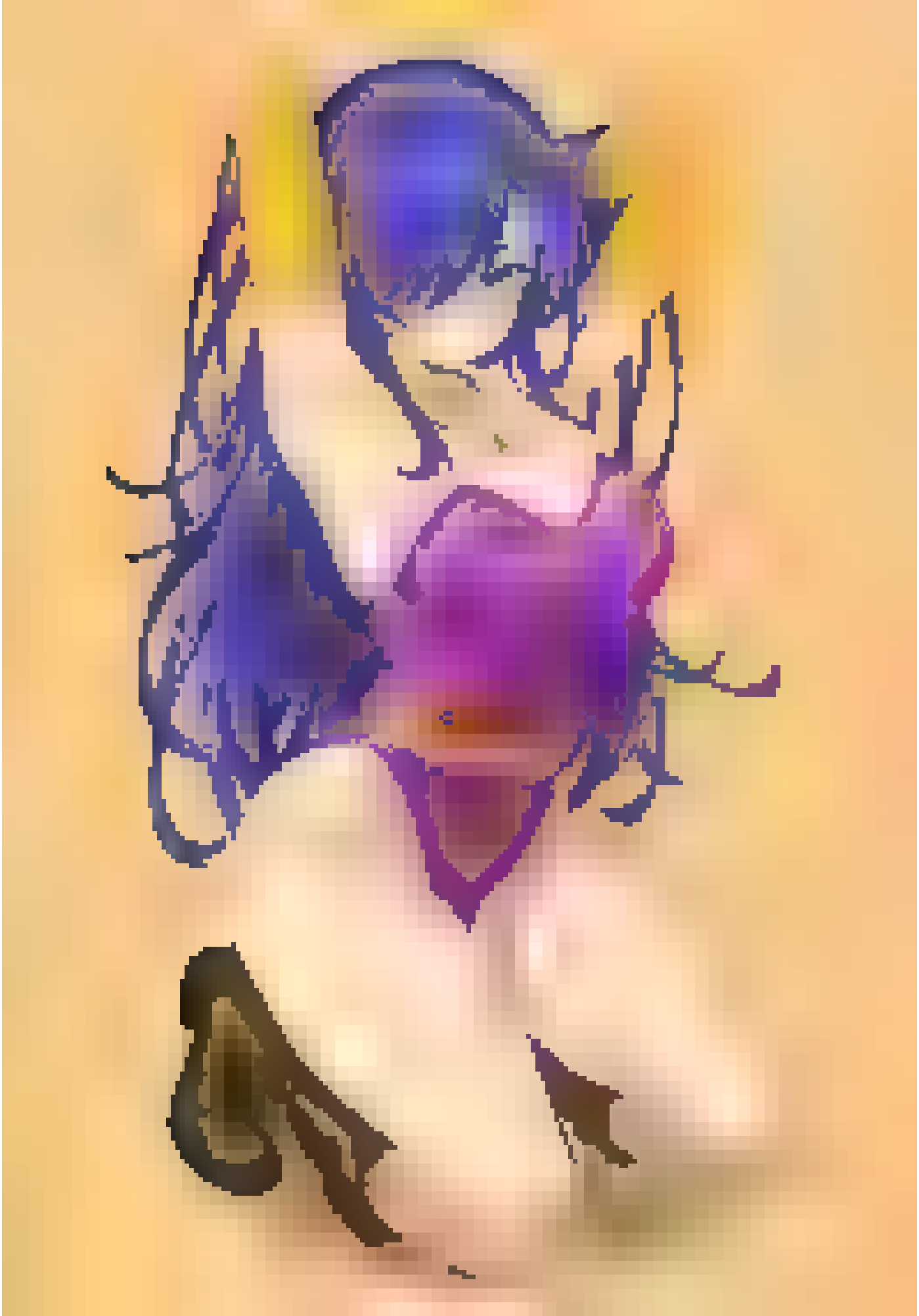

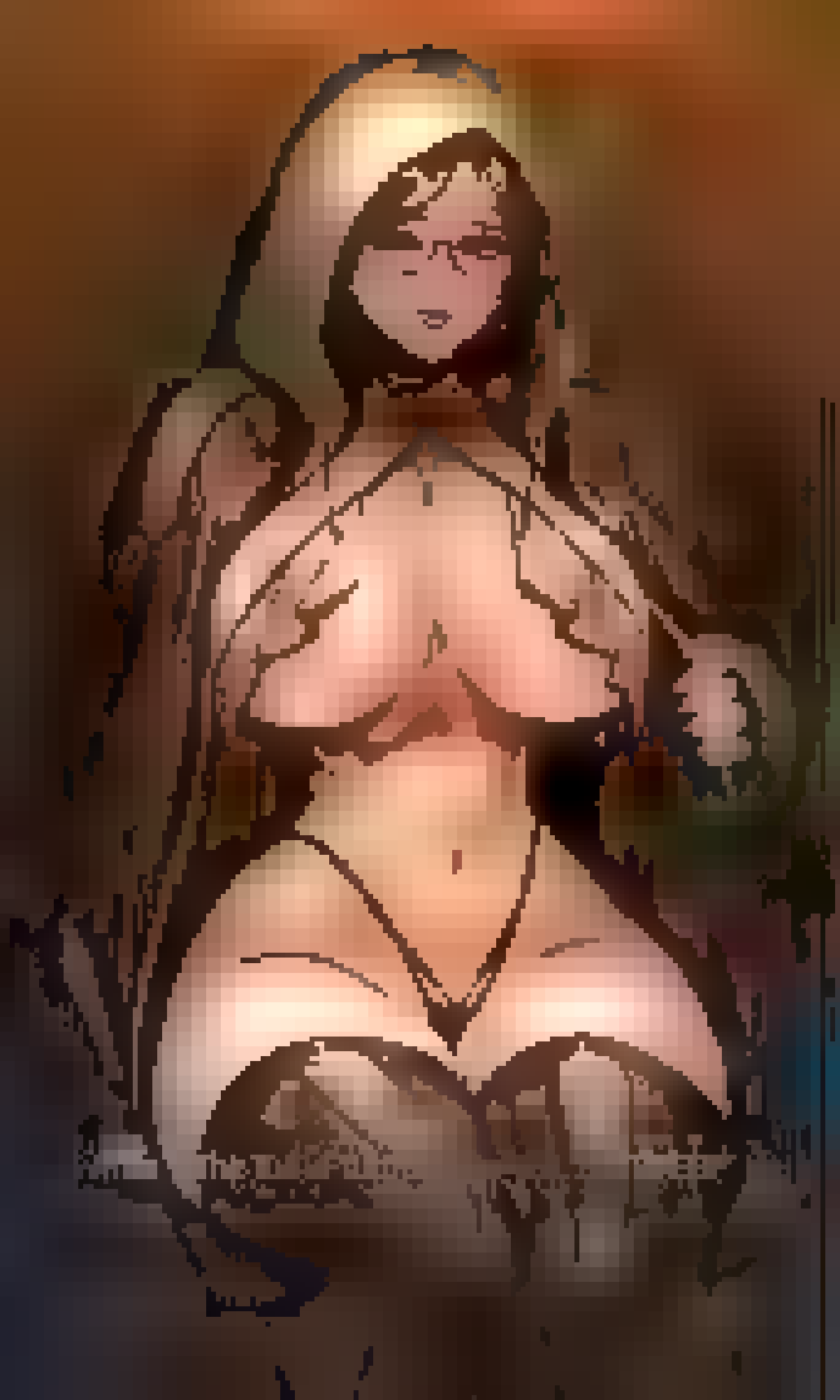

PATREON.COM/FELOX08

HI THERE!!

DO YOU HAVE A MOMENT?

...

IM STARTING A NEW BREEDING INVESTIGATION

WANT TO HELP ME OUT?

Breeding Research

Assist Alma for results

© 2008 Ravenwolf Productions

BRIGAND'S BAY

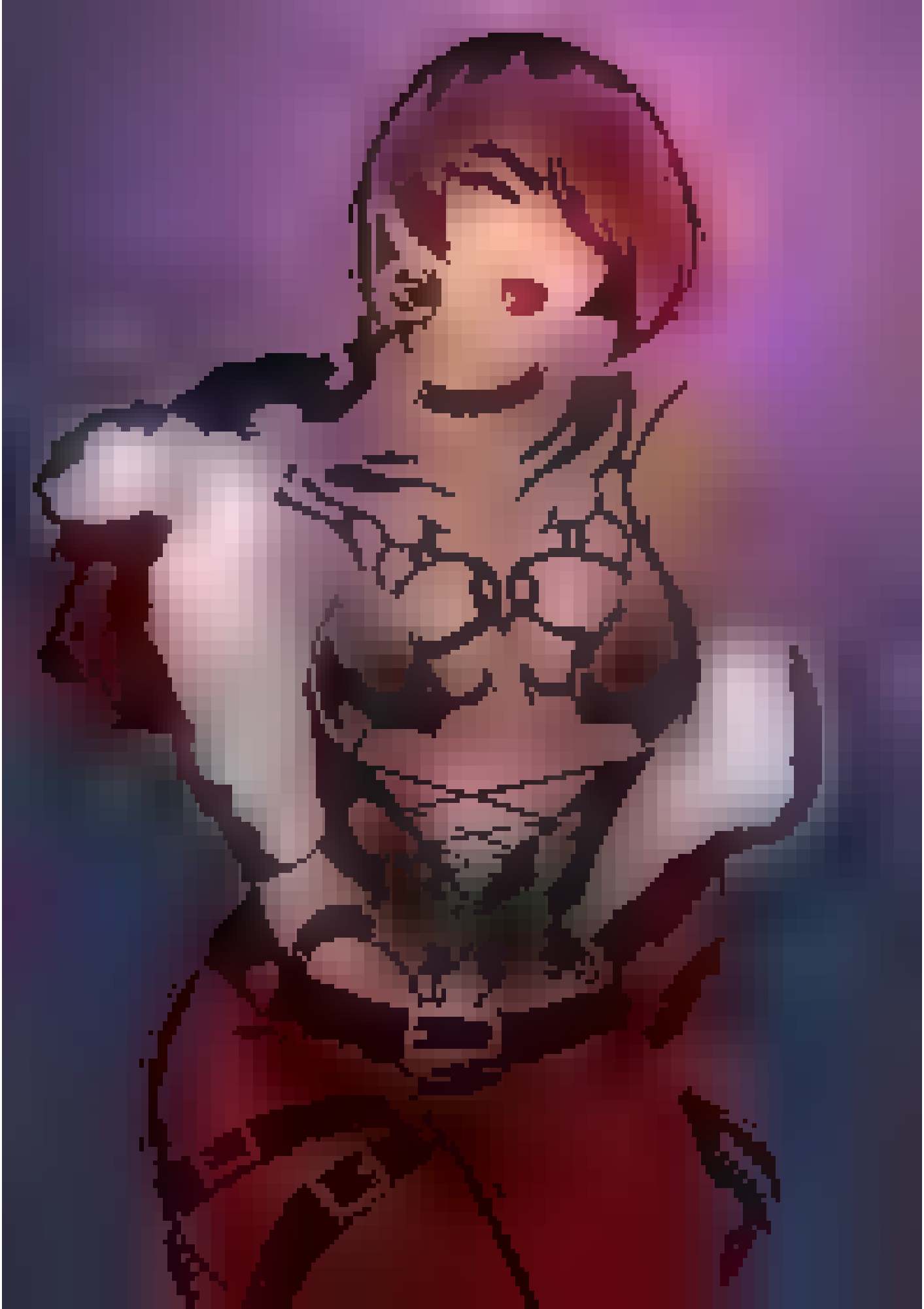

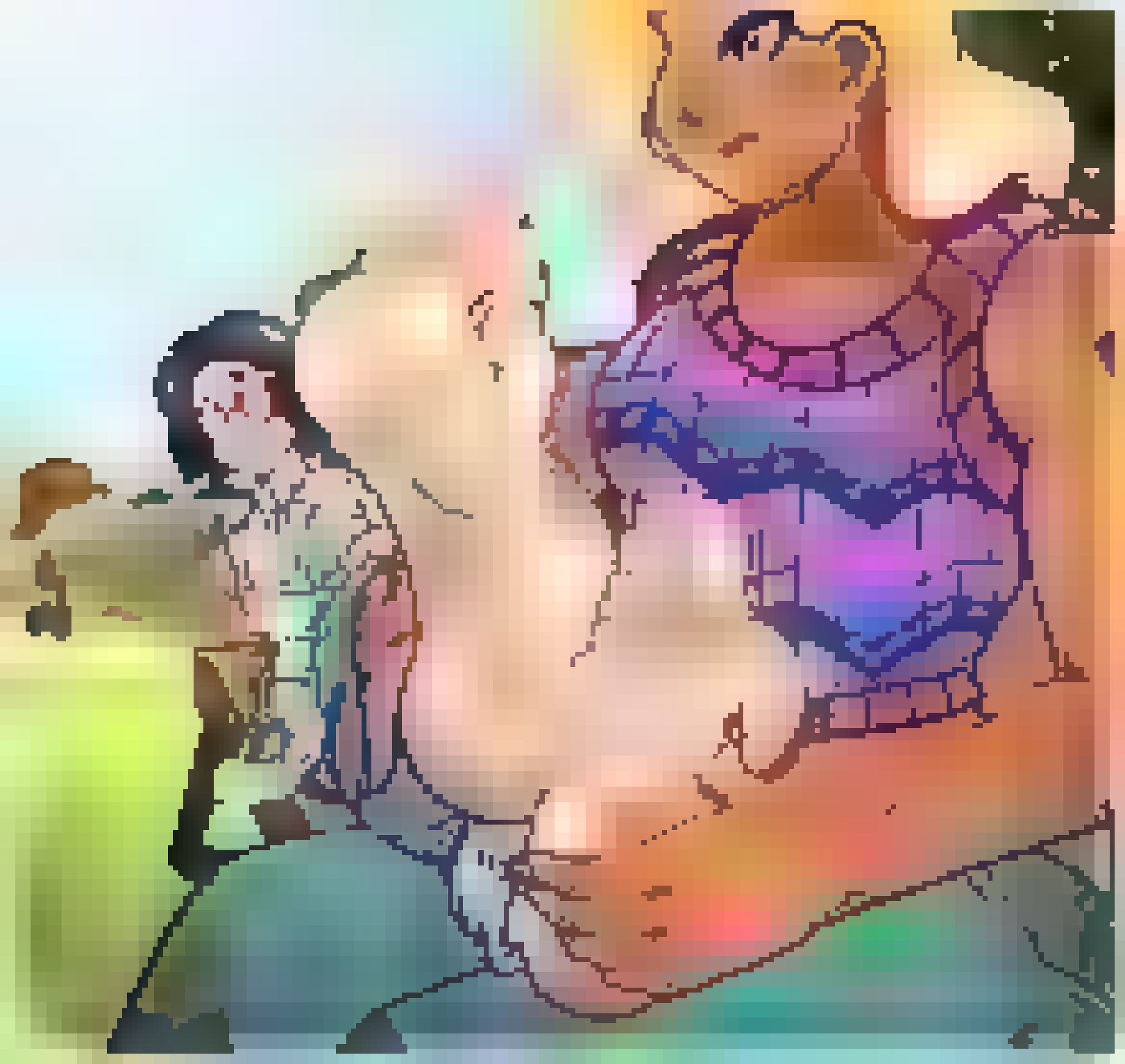

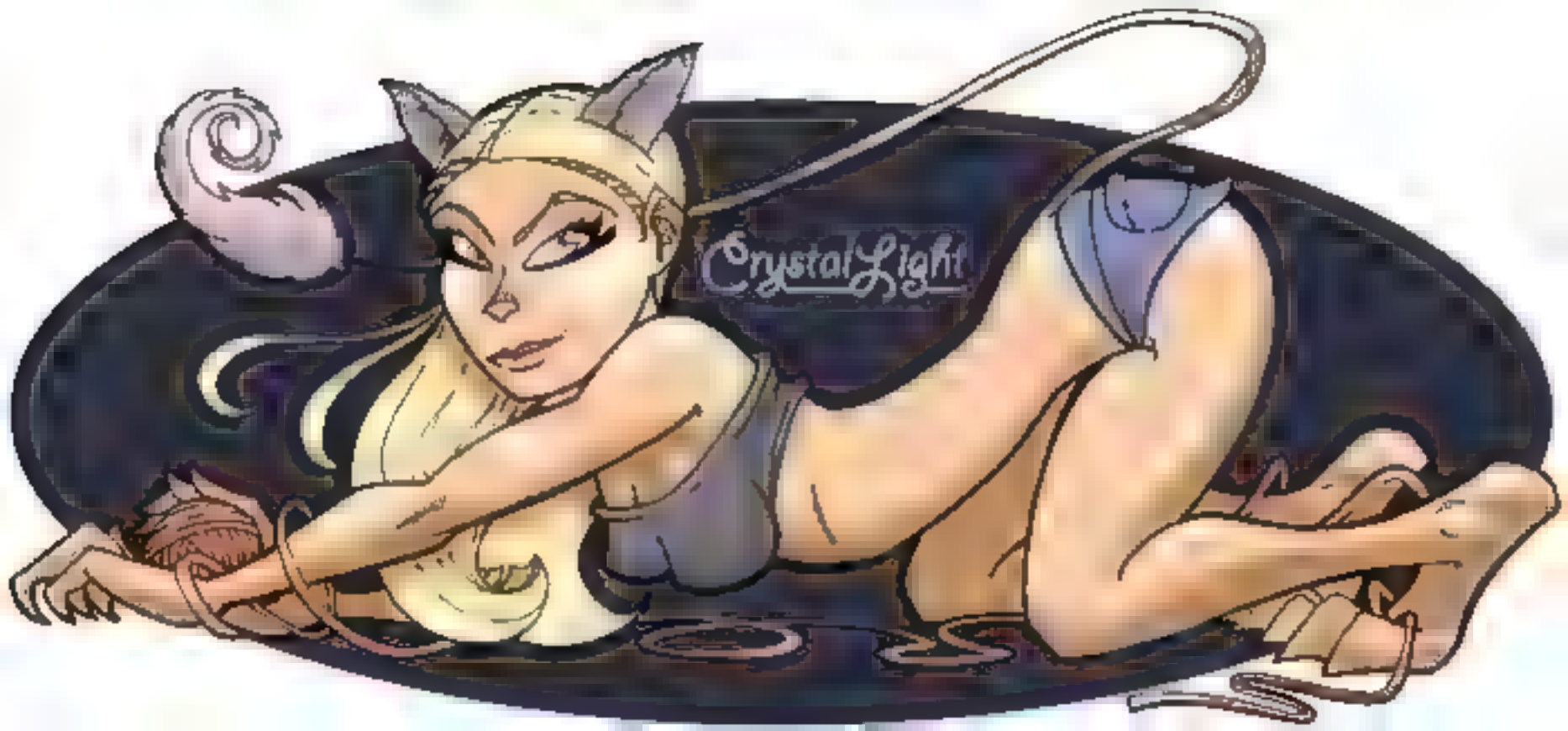
Crystal Light

ANDRONICA'S ODYSSEY III

STORY: MUNCHAUSEN
COVER ILLUSTRATION: CHURIN
COVER COLORS: ROEL

NOVELLA

Arbor Adherent
3
Creature — Dog Druid
: Add one mana of any color.
: Add X mana of any one color, where X is the greatest toughness among other creatures you control.
"Many hands make light work! Or two hands and a trunk, as the case may be."
Sanzar, Kin-Tree Warden
2/4

=BY PANZ=

WAKU WAKU 7

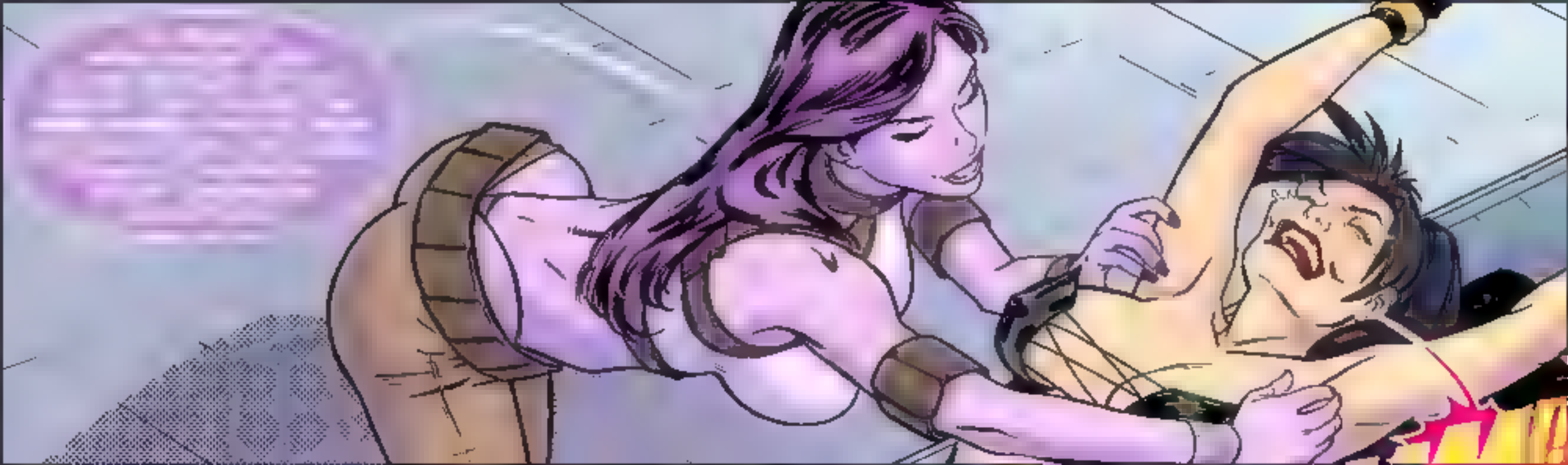

TUTORIALS BOOKS ARE NOW ON
14 DAYS LEFT
SEARCH "HOW TO THINK WHEN YOU DRAW KICKSTARTER"

HOW TO THINK WHEN YOU DRAW

WITH LORNVS

QUICK TIP

ARMS AKIMBO

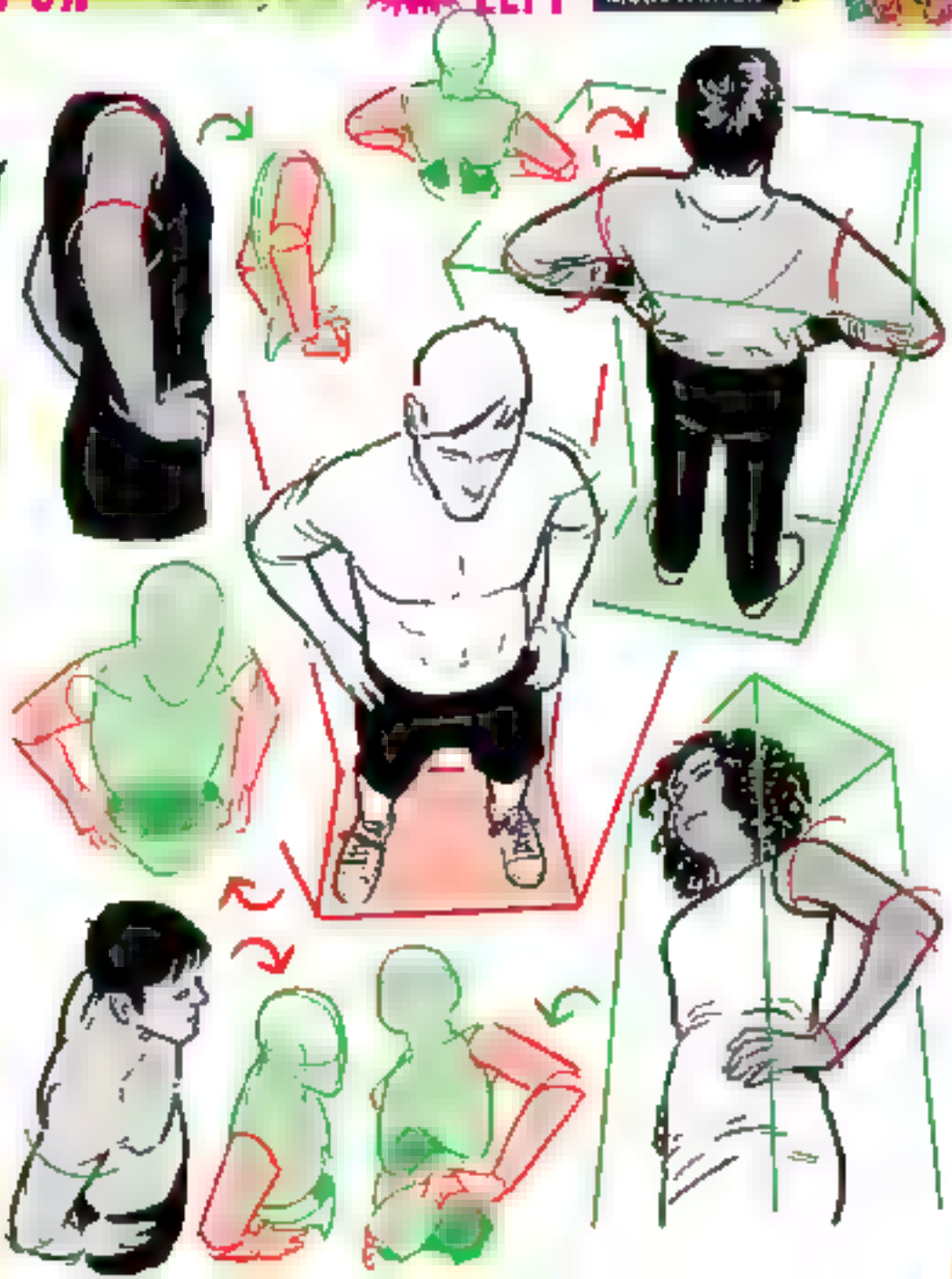

Shahrazad

Sorcery

Players must leave game in progress as it is and use the cards left in their libraries as decks with which to play a subgame of *Magic*. When subgame is over, players shuffle these cards, return them to libraries, and resume game in progress, with any loser of subgame halving his or her remaining life points, rounding down. Effects that prevent damage may not be used to counter this loss of life. The subgame has no ante; using less than forty cards may be necessary.

Illus. © Kaja Foglio

deviantart.com/tesiai

PATREON.COM/OROBORUS

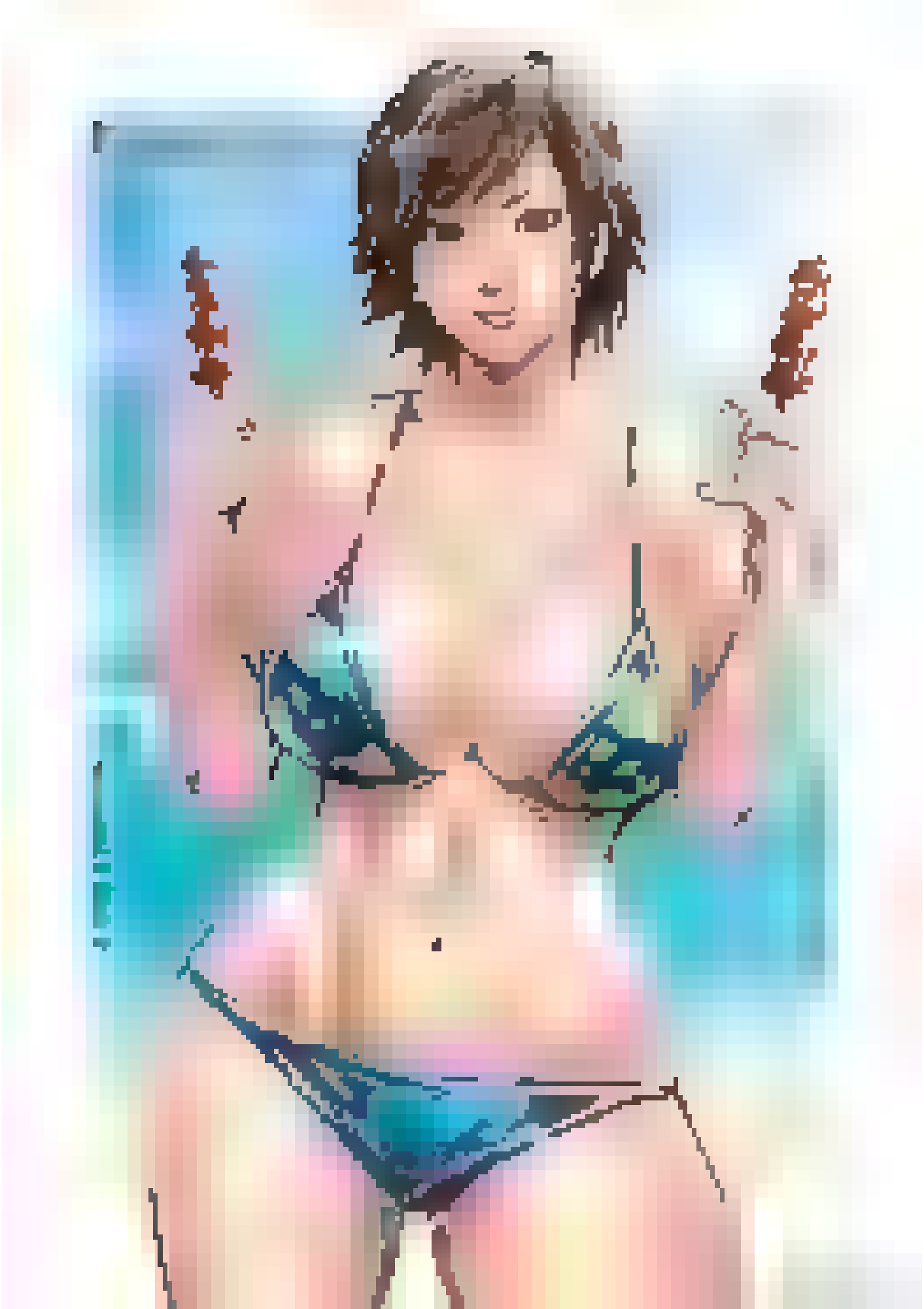

IDRAWNUDELADIES.GUMROAD.COM
DEVIANTART.COM/IDRAWNUDELADIES
SUBSCRIBESTAR.ADULT/IDRAWNUDELADIES

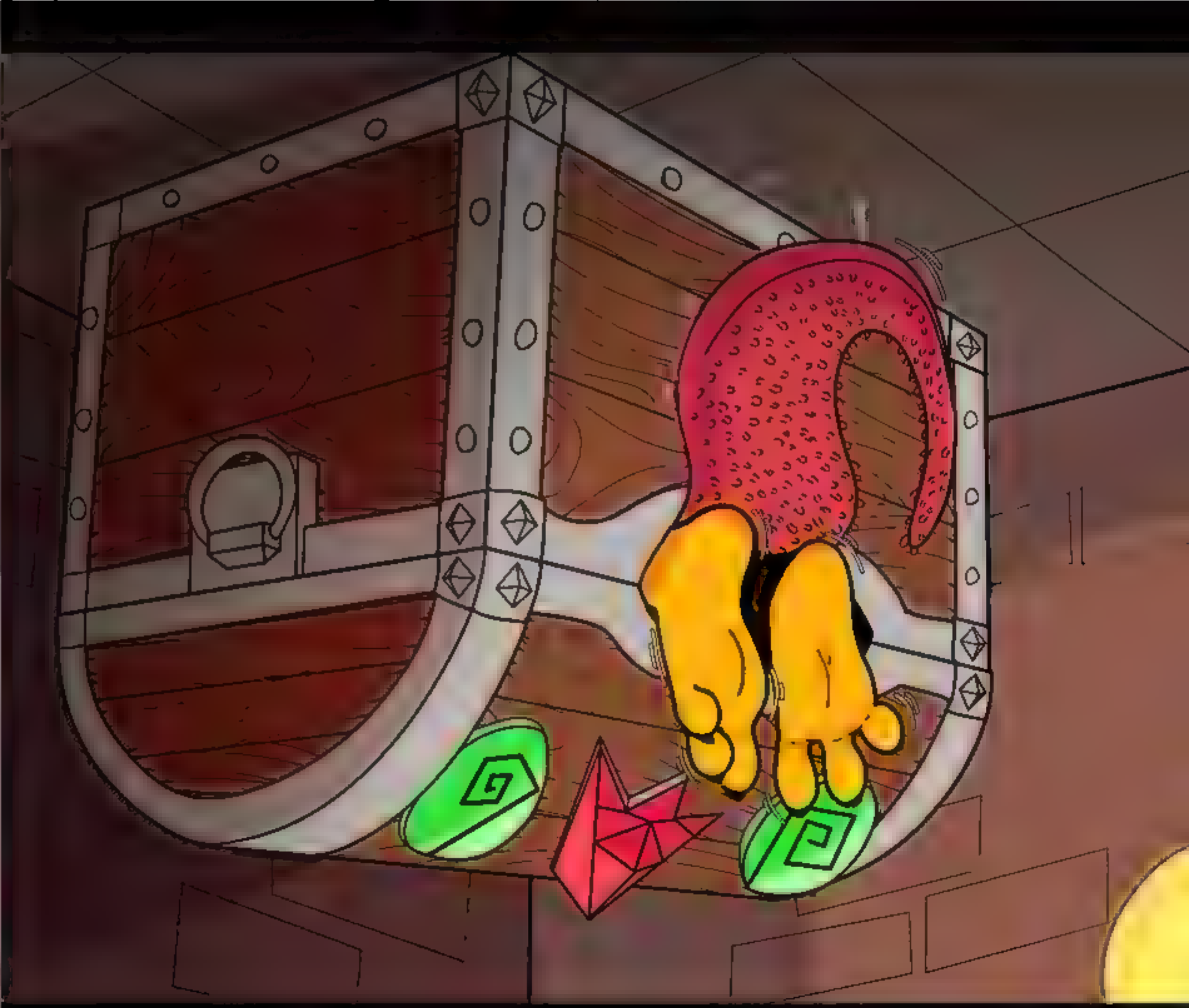

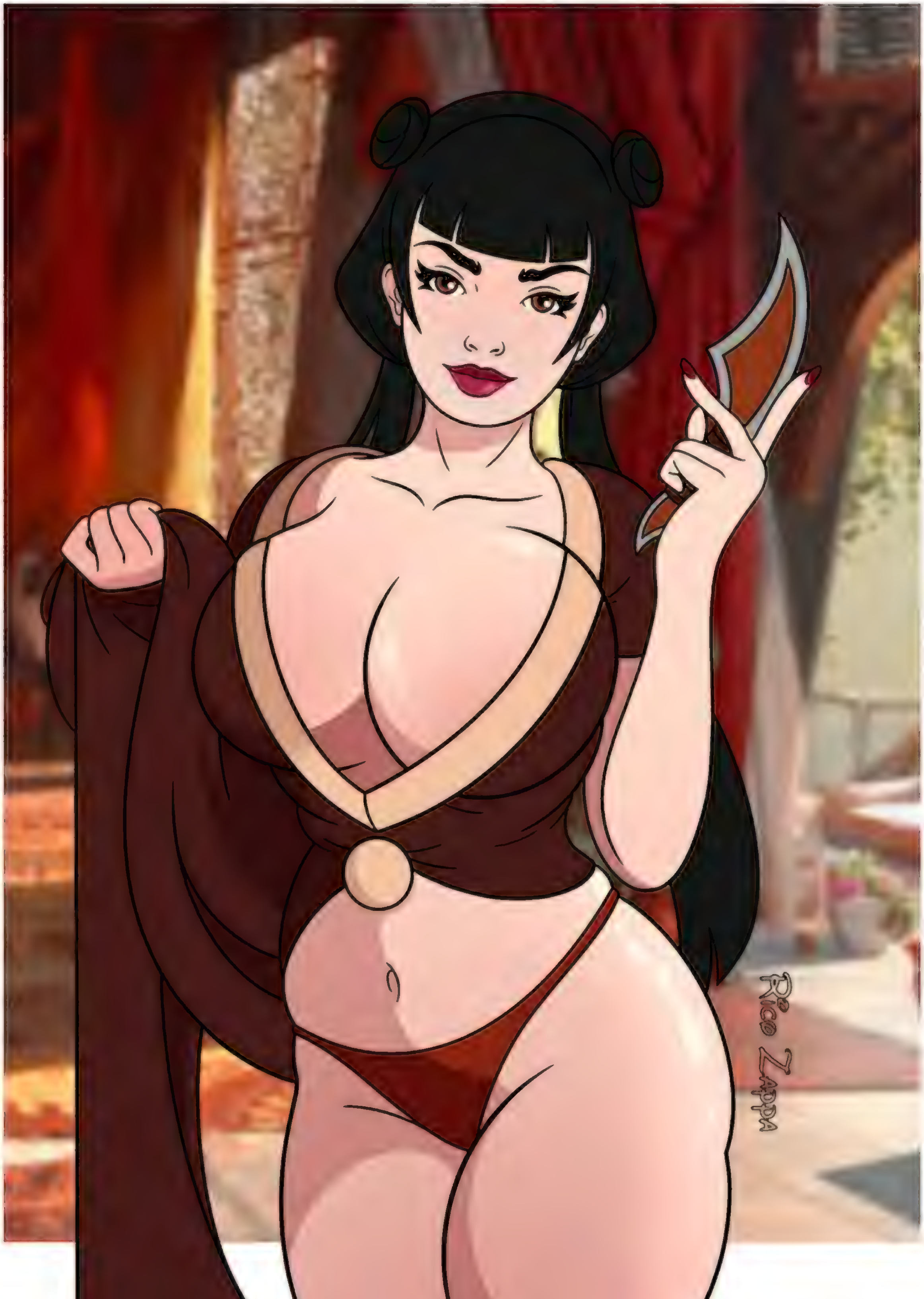
Rico Zapda

Avenger of the Fallen 2

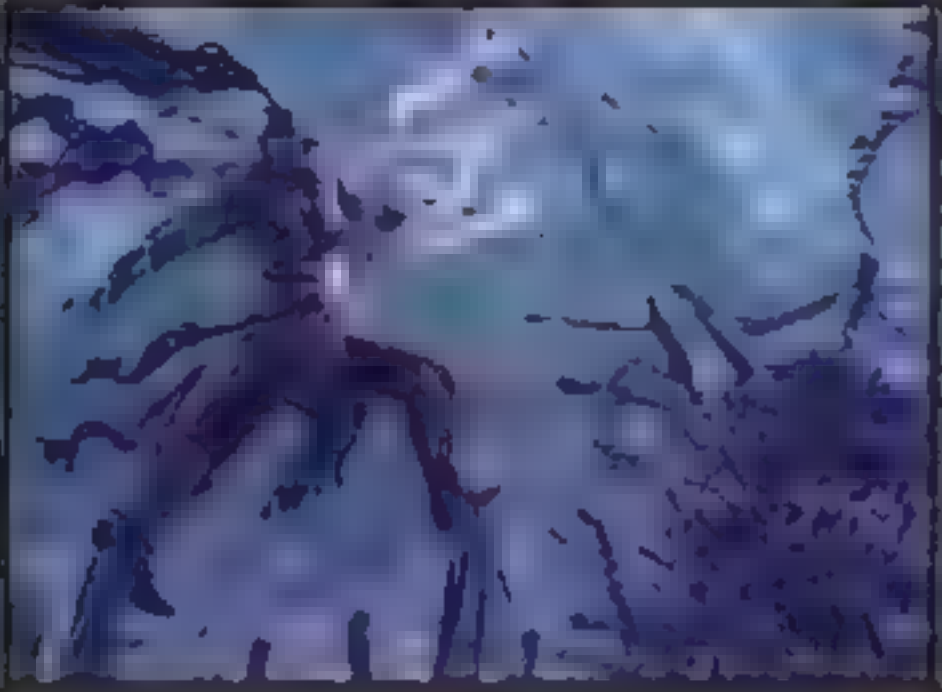

Creature — Human Warrior

Deathtouch

Mobilize X, where X is the number of creature cards in your graveyard. *(Whenever this creature attacks, create X tapped and attacking 1/1 red Warrior creature tokens. Sacrifice them at the beginning of the next end step.)*

2/4

R 0073
TDM • EN ® Wizards Reader
™ & © 2000 Wizards of the Coast

JUST LAY ON YOUR BACK
AND I'LL DO THE REST

JUST LAY ON YOUR BACK
AND I'LL DO THE REST

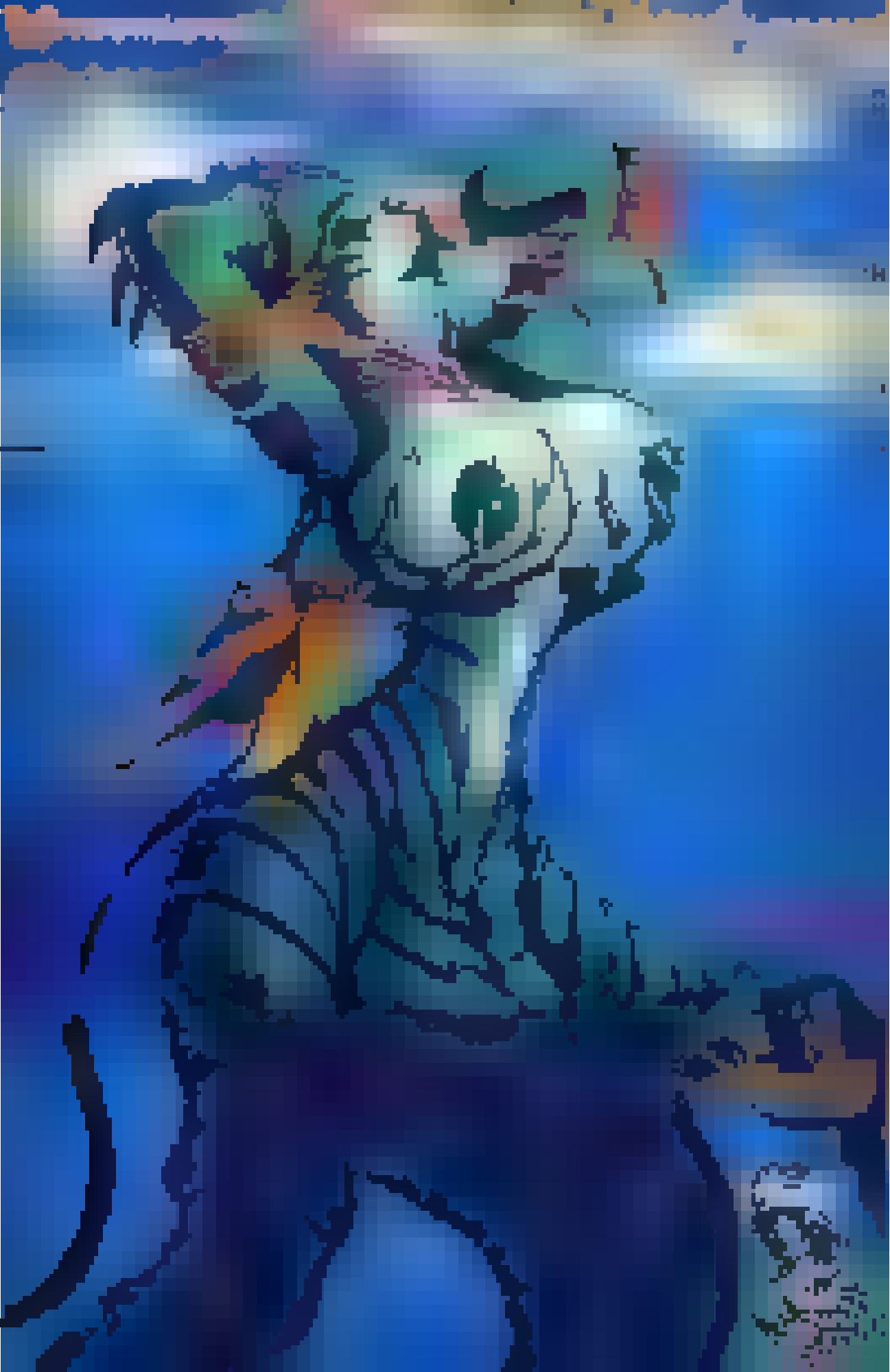

The Lincoln Project

1 hour ago

Trump's in full retreat today as his poll numbers slip:

He convened the cabinet to limit Elon after voters pressured Congress.

He delayed the tariffs b/c the market dropped out & created fears of a recession.

He's losing in court b/c DOGE didn't follow the law.

Keep fighting.

Perennation

3

Sorcery

Return target permanent card from your graveyard to the battlefield with a hexproof counter and an indestructible counter on it.

M 0368
TDM • EN
Martina Fačková

™ & © 2025 Wizards of the Coast

WHY IS SHE TAKING ME OVER HERE!?

WE'RE EVEN MORE EXPOSED!

AND WHY AM I SO *TURNED ON* BY THIS!?

UUHHH... H-HEYYY, HOLLY?

MMHMM?

EVERYONE *CAN SEE* US OVER HERE!

THE SALAMANDERS!

patreon.com/funeralwind

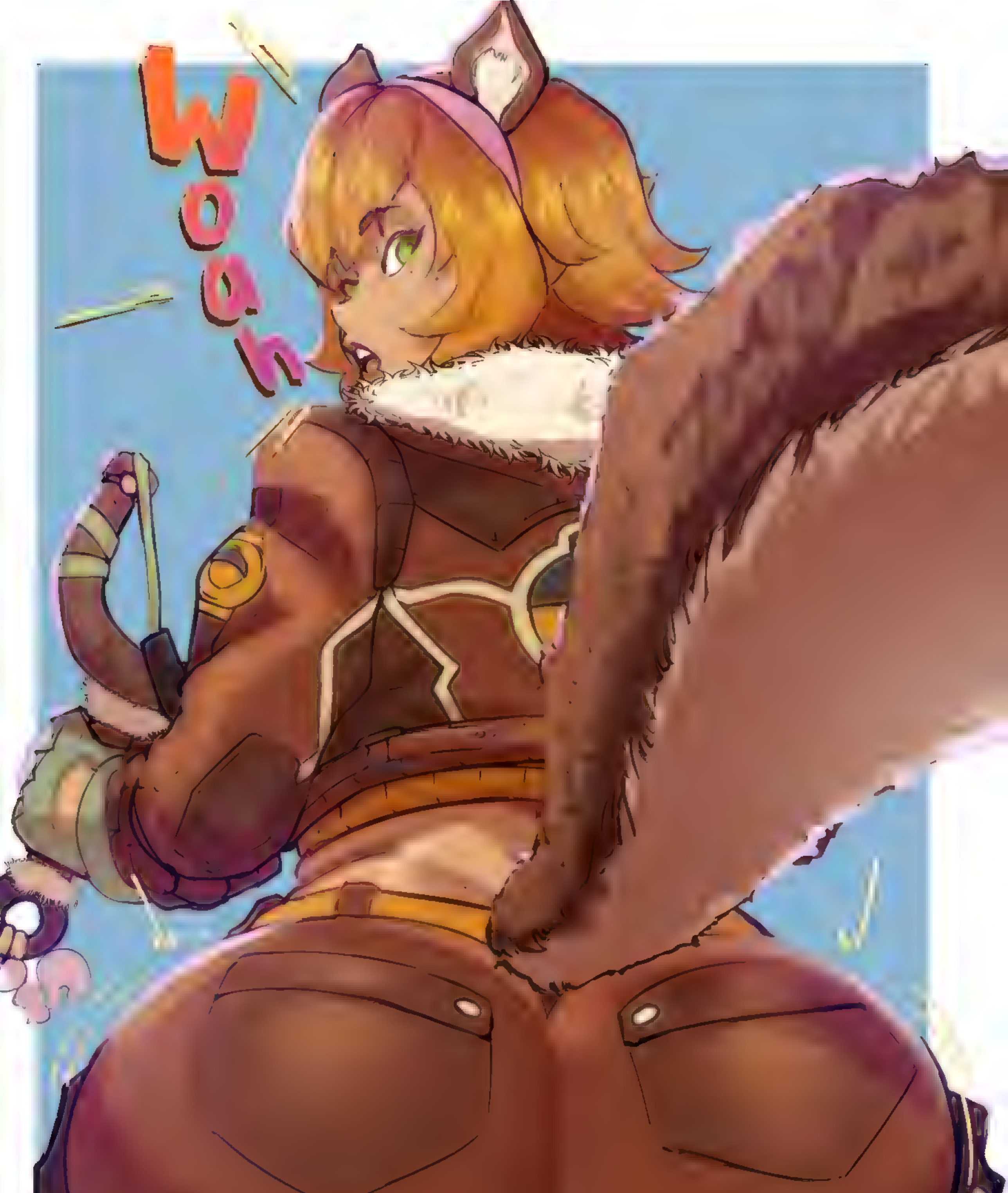
Woo
Aesthetic Mama

DARKSTALKERS

=BY PAWZ=

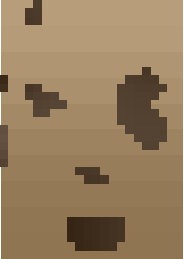

Takes extra hours

Senpai's so stressed lately from working overtime...

Let me help you relax!!

MILLY!!

We can't do this here!!!

OH—
FUUUUUCK!

OH SHIT, YOU REALLY LIKE THIS!

MMM, YEAH KEEP SUCKING MOMMY WHILE YOU FUCK ME!

OH, YOU REALLY SEEM TO LIKE THIS!

HOW ABOUT A BETTER VIEW?

OH, YOU'LL LAUGH AND CUM ENDLESSLY. THEN YOU'LL BEG ME TO BE YOUR MASTER.

R.I.P.
DEBANY

Craterhoof Behemoth

{5}{G}{G}{G}

Creature — Beast

Haste

When this creature enters, creatures you control gain trample and get +X/+X until end of turn, where X is the number of creatures you control.

"Some days, you wish you were fighting a dragon."
—Eshki Dragonclaw

5/5

M 0138
TDM • EN
Illus. Magali Villeneuve
™ & © 2025 Wizards of the Coast

© 1995 -2025 Wizards of the Coast LLC. All Rights Reserved.

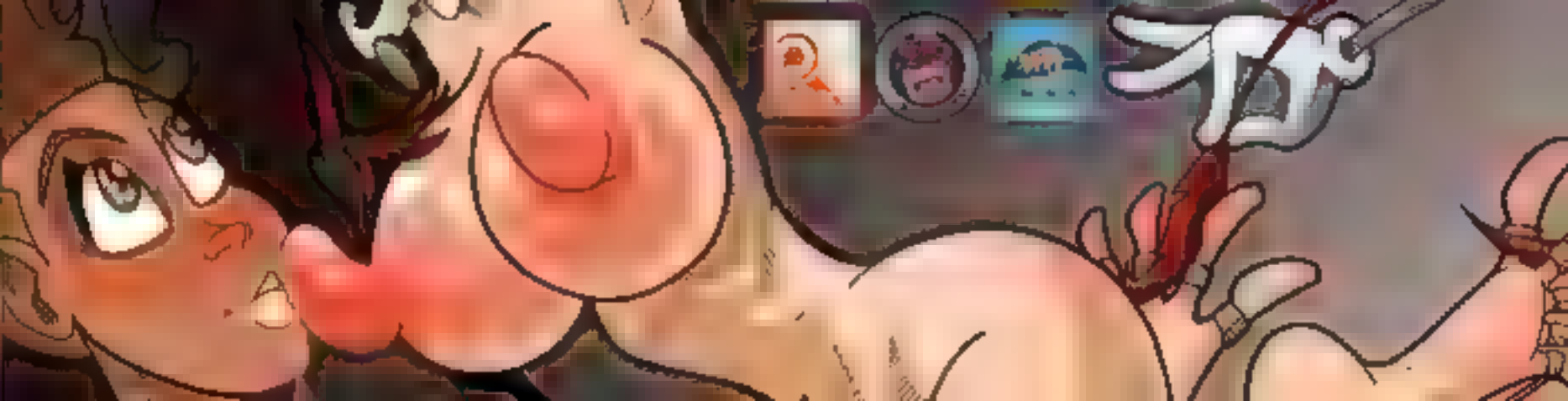

NOW AVAILABLE AT MTJ PUBLISHING

JOEY LYNX

Wildcat Detective Agency

THE CASE OF THE CONCERNED CLIENT

CREATED BY BANDITO

deviantart.com/tesiai

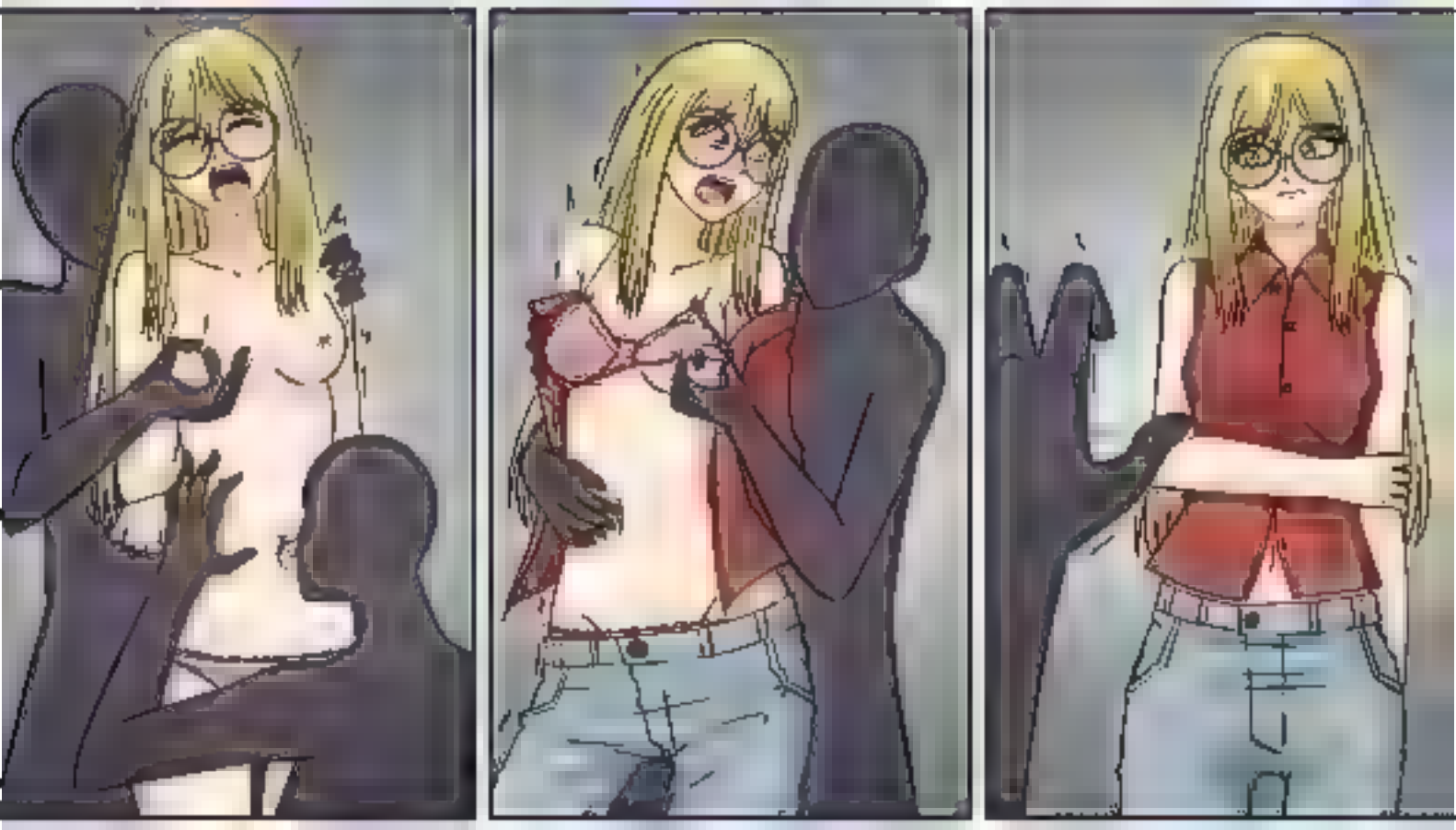

A brief pause brought no relief as the ticklish sensations continued to rock against me like a rough tide on a rickety pier.

All her question did was send a scorching wave of heat through me, because I knew about as much about my source as she did.

PLM_ PLEASE I.. CAN-T

AHH BAD NEWS.

Half a second later, she was gonna tickle me again anyway. The Rose just wanted in my head and trust me_ she was inside all the way. Tickling me from the inside out.

CUZ THAT MEANS YOU'RE GONNA GET SOME MORE LAUGHS

AIEYAAA HAAAA HAAAA!

Her fingers were like ticklish daggers, poking holes in the last of my armor. Light, familiar scratches against my belly had my lips squealing in maddening giggles, while my libido did jumping jacks inside my head.

AIEYAAA HAAAA HAAAA!

UNFORTUNATELY FOR YOU. I'M REALLY GOOD AT TICKLING TUMMIES

The two devian at my feet weren't helping much either.

If tickling has a technique, these two were as masterful as they were ruthless.

But no one beat the Rose herself. The more intimate her tickles, the meaner her approach, the deeper my blush and huskier my laughter became.

HOW CUTE. A TENDER BELLY BUTTON. YA KNOW WHAT WE DO TO TENDER BUTTONS?

HAAAAHAAAHAAAOOOOOOOMPH!
THE LITTLE NINJA IS DREADFULLY TICKLISH!
PUHLEEZE NAHAT THAHAT!
OH, YEAH. YOU KNOW THE ONLY THING WORSE THAN THIS TECHNIQUE?
COME
NEAA! WAIT! WAIT!
GET READY FOR SCREAMING TICKLISH DEFEAT!

CENSORED

SCIAMANO240

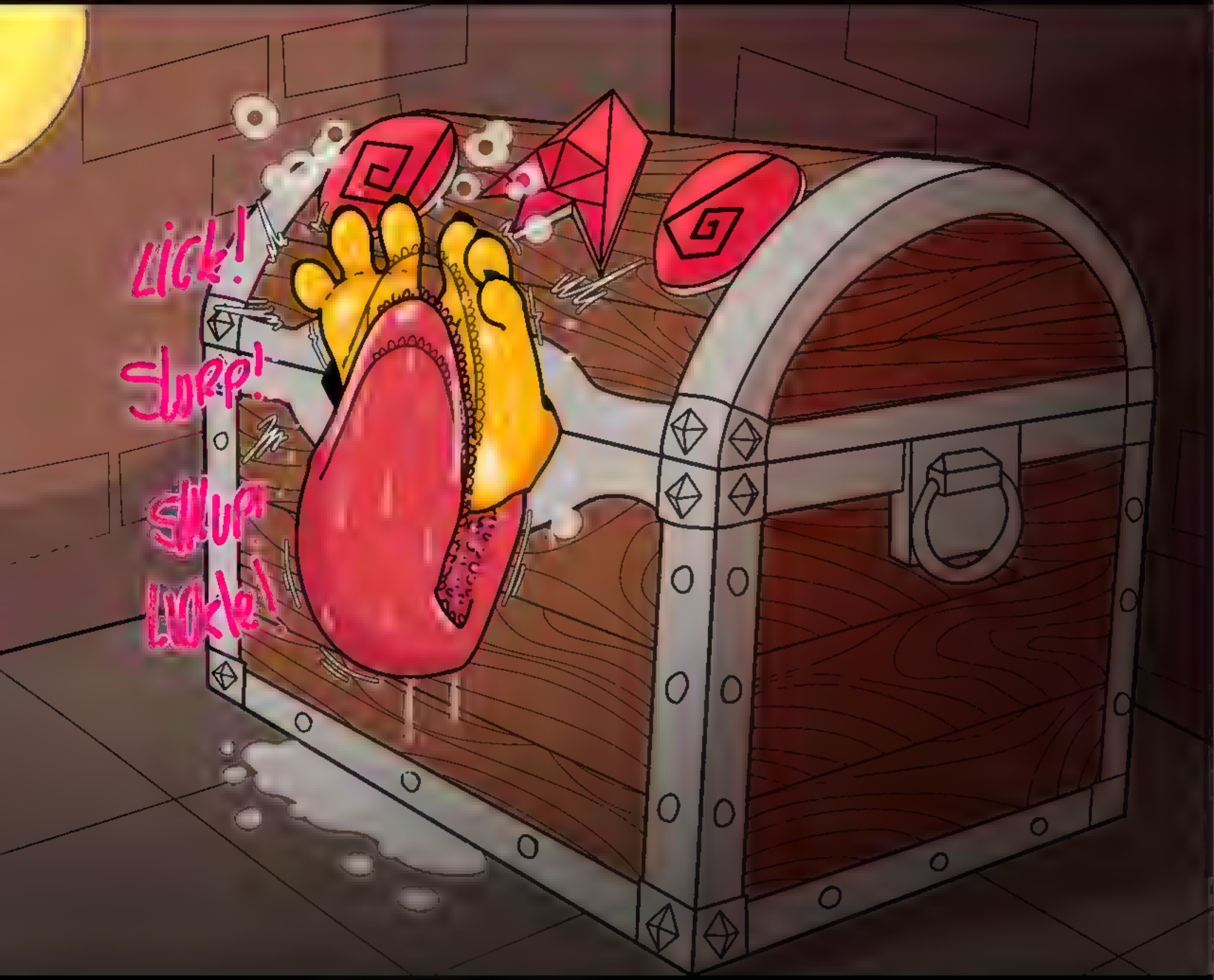
Lick!
Slurp!
Slurp
Lick!

HAPPY BISMARCK DAY!

SCIAMANO240

2025

Annalisa Stompanato

MAJOR ROBOTIC ENGINEERING

ALLIGNMENT ANNALISA IS A PURE DOMINANT EVIL AND MIGHTY

BACKGROUND ALWAYS THE TOUGHEST GAL IN CLASS, ANNALISA COULD BE DESCRIBED AS THE SCHOOL BULLY

HER PLAYFUL KNACK FOR PRANKS AND THE OCCASIONAL WEDGIE HAVE EARNED HER QUITE THE REPUTATION FOR TROUBLE

LOVE + HATE EVERYONE IS AFRAID OF THE FIERY ANNA SHE LOVES TO TEASE AND BAIT HER FELLOW STUDENTS BUT THE LOVELY SAMIRA SEEMS TO RECEIVE A LOT OF HER ATTENTION

WEAKNESSES AS TOUGH AS ANNALISA IS SHE IS ALMOST NEVER CAUGHT IN PUBLIC WITHOUT HER BOOTS ON HAVING HER HUGE FEET BARE SCARES HER TO DEATH

STRENGTHS IN A FAIR FIGHT THERE IS NO ONE ANNALISA COULDN'T OVERPOWER

Erin McHaint

- ALLIGNMENT VOLATILE EITHER PURE GOOD OR PURE EVIL.

WEAKNESSES
ERIN HAS BRUTALLY SENSITIVE SKIN. SO MUCH SO THAT SHE HAS TO WEAR SPECIAL FABRICS.

BACKGROUND
NOT A LOT IS KNOWN ABOUT ERIN. AT SCHOOL SHE'S SEEN AS THE ABSENT-MINDED LIBRARY ASSISTANT

SHE'S THE WEIRD QUIET GIRL THAT EVERY BODY THINKS IS PERFECTLY NORMAL AND SANE, BUT THE TRUTH IS THAT SHE IS ANYTHING BUT

STRENGTHS. ERIN'S GENIUS IS MATCHED ONLY BY THE MIGHTY FURY OF HER ADORING HEART

LOVE AND HATE
ERIN HAS A SMOLDERING CRUSH ON HER OBLIVIOUS FRIEND, SOPHIE.

SHE'S FEELS LIKE SHE WOULD DIE OF SHAME IF ANYONE EVER FOUND OUT

BUT SUCH NAUGHTY SKELETONS WON'T STAY HIDDEN IN THE CLOSET FOREVER.

Jessie Cadavria

MAJOR: CRYPTOGRAPHY

LOVE + HATE:
JESSIE IS A CONSTANT DISTRACTION TO ALL THOSE AROUND HER.

IF SHE WEREN'T OBLIVIOUS TO IT- SHE MIGHT BLUSH.

ALLIGNMENT.
SUBMISSIVE
ADORABLE
GOODNESS.

STRENGTHS: JESSIE CAN BREAK ANY CODE.
-SHE'S LIKE A HUMAN COMPUTER

BACKGROUND: JESSIE IS THE YOUNGEST DAUGHTER OF VENDULA CADAVRIA, THE HEAD OF THE RUSSIAN MAFIA IN THE EASTERN US. DESPITE THIS NEFARIOUS CONNECTION, JESSIE COULDN'T BE LESS LIKE HER MOM. KIND, INNOCENT, AND CHARITABLE, SHE JUST THINKS HER FAMILY MAKES A TON OF MONEY SELLING GLASS CLEANER. I WONDER IF SHE'LL EVER DISCOVER HER RUTHLESS SIDE.

WEAKNESSES: HER NAIVE DEMEANOR SOMETIMES MAKES HER AN EASY TARGET FOR WICKED TRICKS.

Kelly Hawthorne

MAJOR: ASTRO-PHYSICS

BACKGROUND

KELLY IS THE ONLY DAUGHTER OF THE FABULOUSLY RICH COUNTESS WENDY [illegible]

PERSONALITY

HORRIBLY SPOILED AND [illegible] ENTIRE LIFE

KELLY [illegible] CONSTANT BATTLE BETWEEN TRYING TO BE AN HONEST AND DECENT PERSON OR PURSUING HER OWN SELFISH DESIRES

STRENGTHS

COMPETENT STRONG AND STRONG MINDED

ALLIGNMENT BOTH DARK AND LIGHT

LOVE AND HATE

KELLY SEEMS TO BOTH LOVE AND HATE EVERYONE AROUND HER, BUT THERE'S SOMETHING ABOUT JESSIE [illegible]

GREATEST FEAR

KELLY IS ALWAYS IN CONTROL [illegible] THAT CONTROL IS SOMETHING SHE WOULD [illegible] ANYTHING TO AVOID. BUT HAVING SUCH POWER [illegible] HAS ALSO BEEN HER DEEPEST DESIRE

Samira Sama

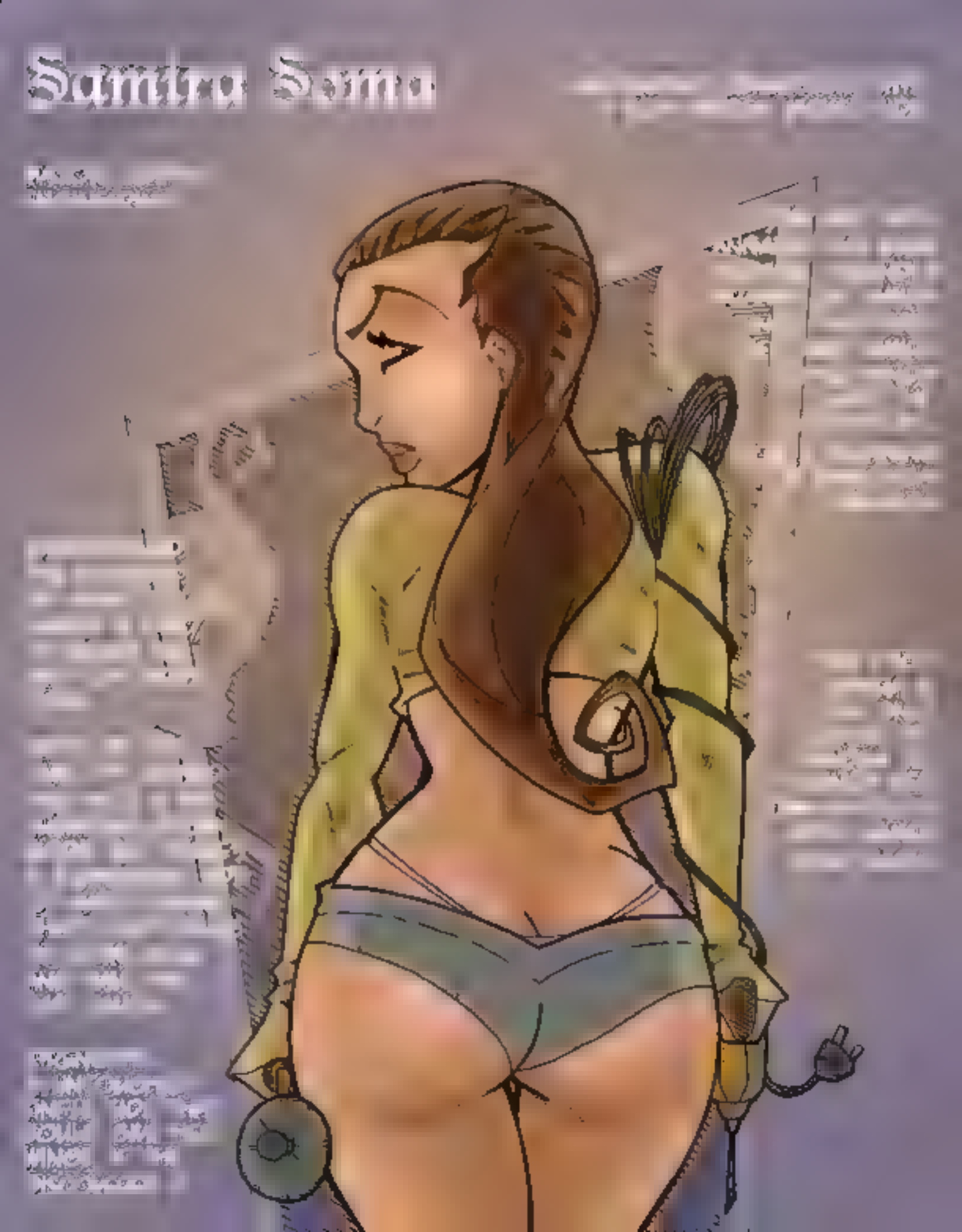

Sophie Forretts

ALLIGNMENT:
PURE
GOOD

MAJOR: NEURO-CHEMISTRY

BACKGROUND: A CREOLE GENIUS, PUBLISHED IN THE FIELDS OF ENDOCRINOLOGY AND HEMATOLOGY ..BY AGE 20.

STRENGTHS
SOPHIE'S SHY AND SWEET DISPOSITION ARE AS DISARMING AS HER STAGGERING INTELLIGENCE.

LOVE:
SOPHIE IS UNAWARE THAT SHE HAS A VERY *PASSIONATE* ADMIRER

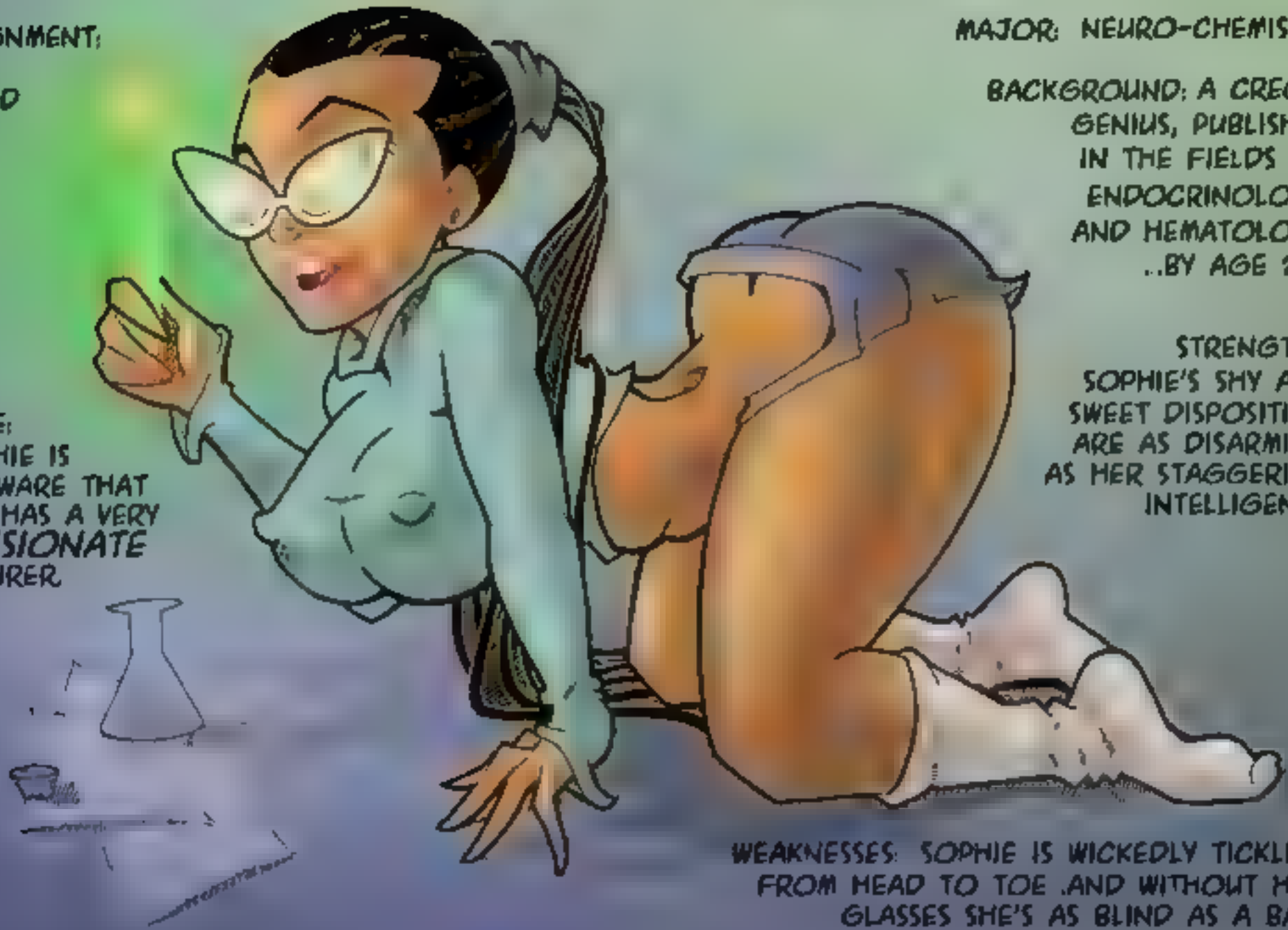

WEAKNESSES: SOPHIE IS WICKEDLY TICKLISH FROM HEAD TO TOE .AND WITHOUT HER GLASSES SHE'S AS BLIND AS A BAT!

FULL HD
30 fps
ISO 100

AUTO RAW

REC

MENU

PATREON.COM/C/FOXY_ARTS

TICKLING IN SPACE!

BEARDED REVENGE

PART TWO

SO, THEY HIRED
SIX ASSASSINS
TO FIND YOU, STOP YOU... KILL YOU.

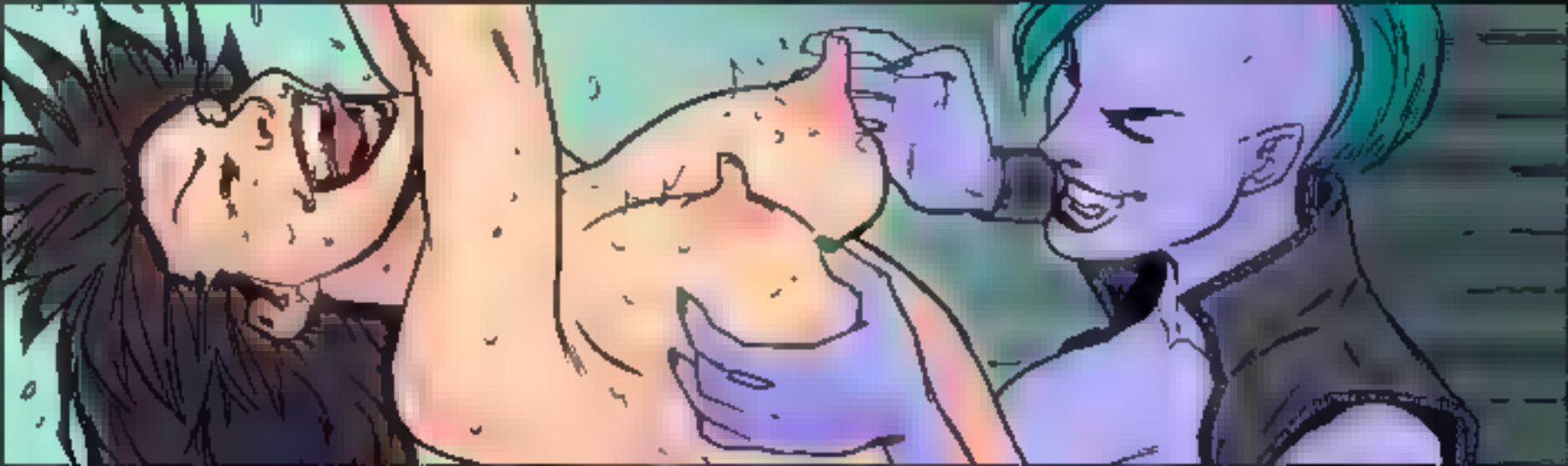

The Verbans tormented me in Talos Eleven
Dusty. They tied me to my own bed for
endless nights of TICKLISH DENIAL

Colossification

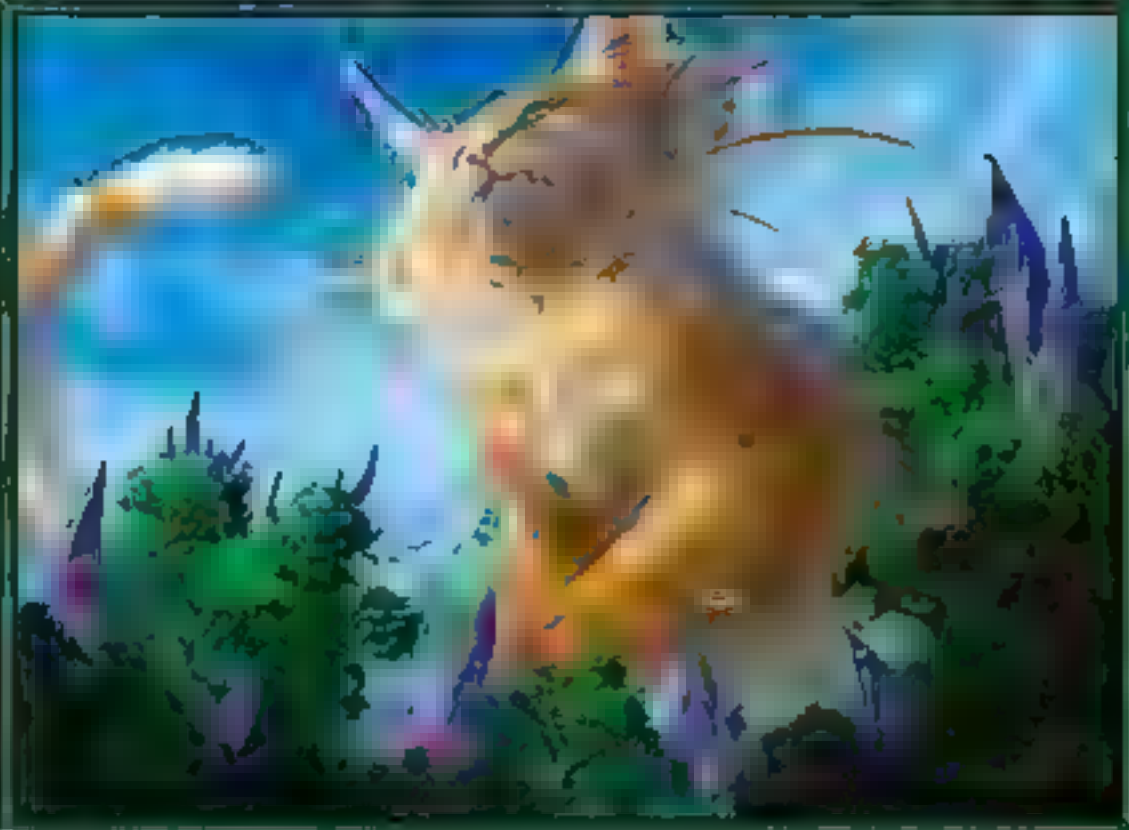

Enchantment — Aura

Enchant creature

When Colossification enters, tap enchanted creature.

Enchanted creature gets +20/+20.

"Turns out the case of the flattened outpost and the case of the missing kitten were related."
—Endris, Drannith magistrate

R 0392
BLB • EN
™ & © 2024 Wizards of the Coast

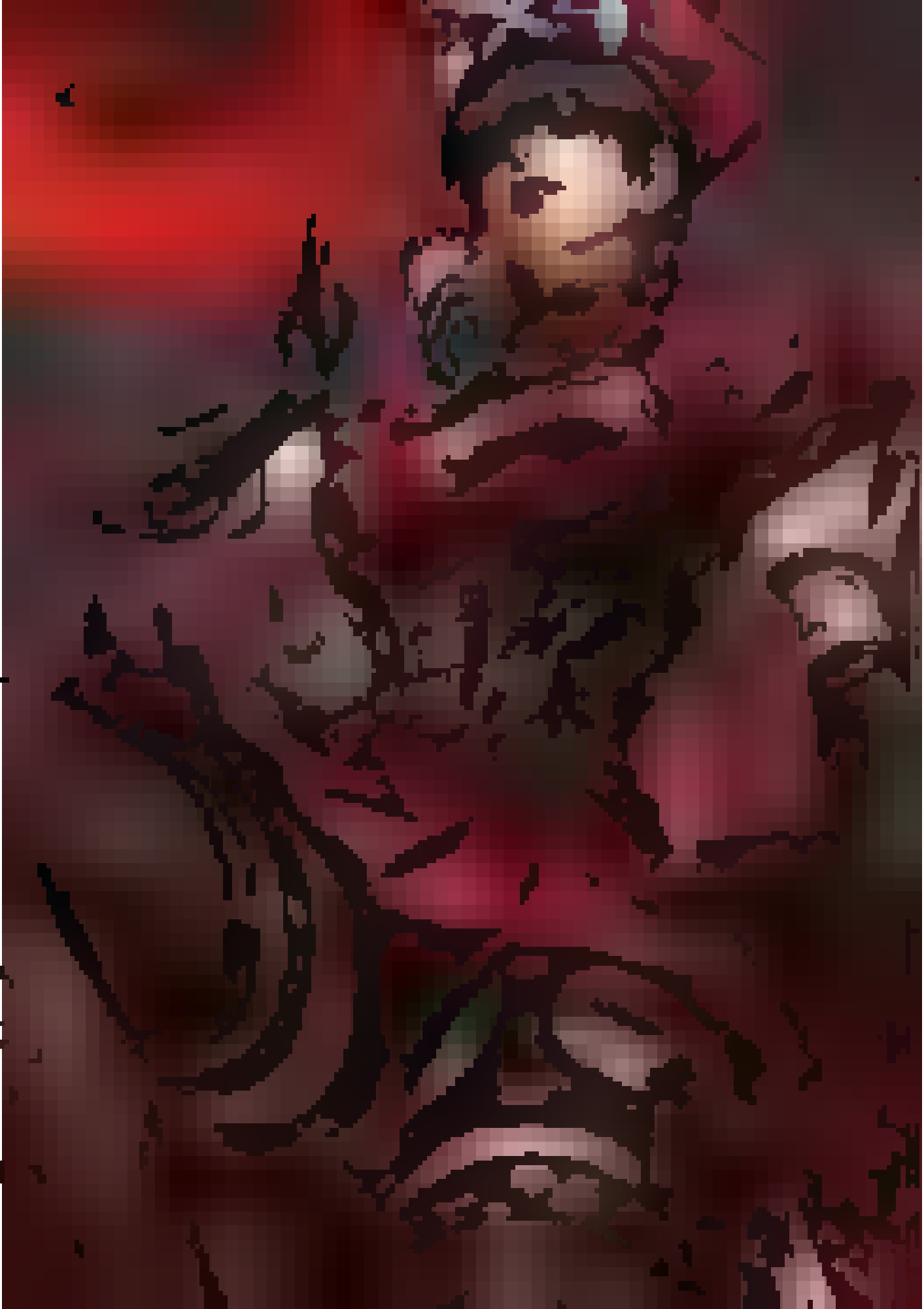

EVIDENCE FILE: BOUNCE OF ACES

REAL NAME AND AKA: MUFFIN GIRL—

VERY VULNERABLE TO CERTAIN INTERROGATION TECHNIQUES.

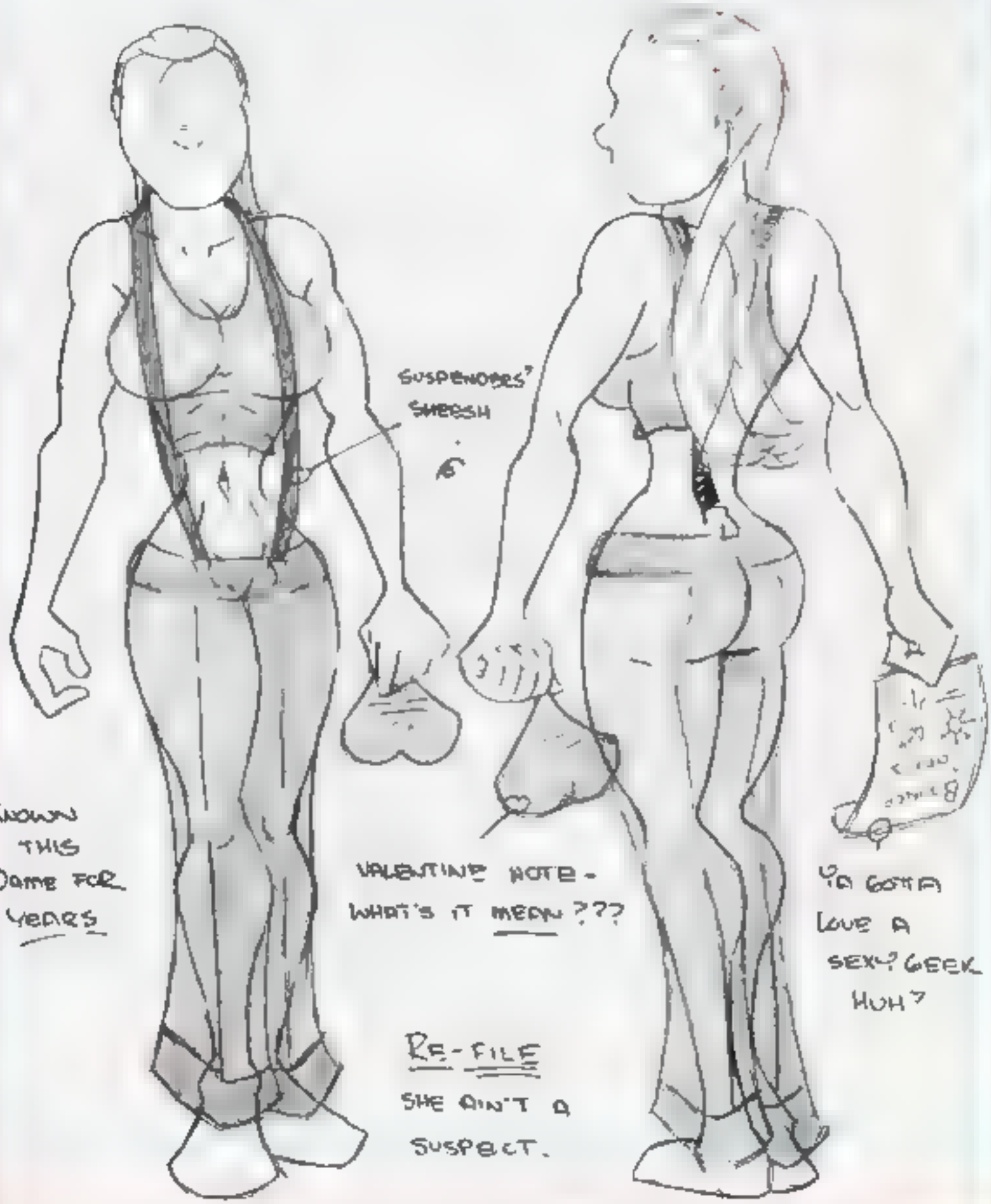

KNOWN THIS DAME FOR YEARS

VALENTINE NOTE - WHAT'S IT MEAN???

YA GOTTA LOVE A SEXY GEEK HUH?

RE-FILE

SHE AIN'T A SUSPECT.

EVIDENCE FILE: BOUNCE OF AGES

REAL NAME: ??? A.K.A.: SEXY VOICE

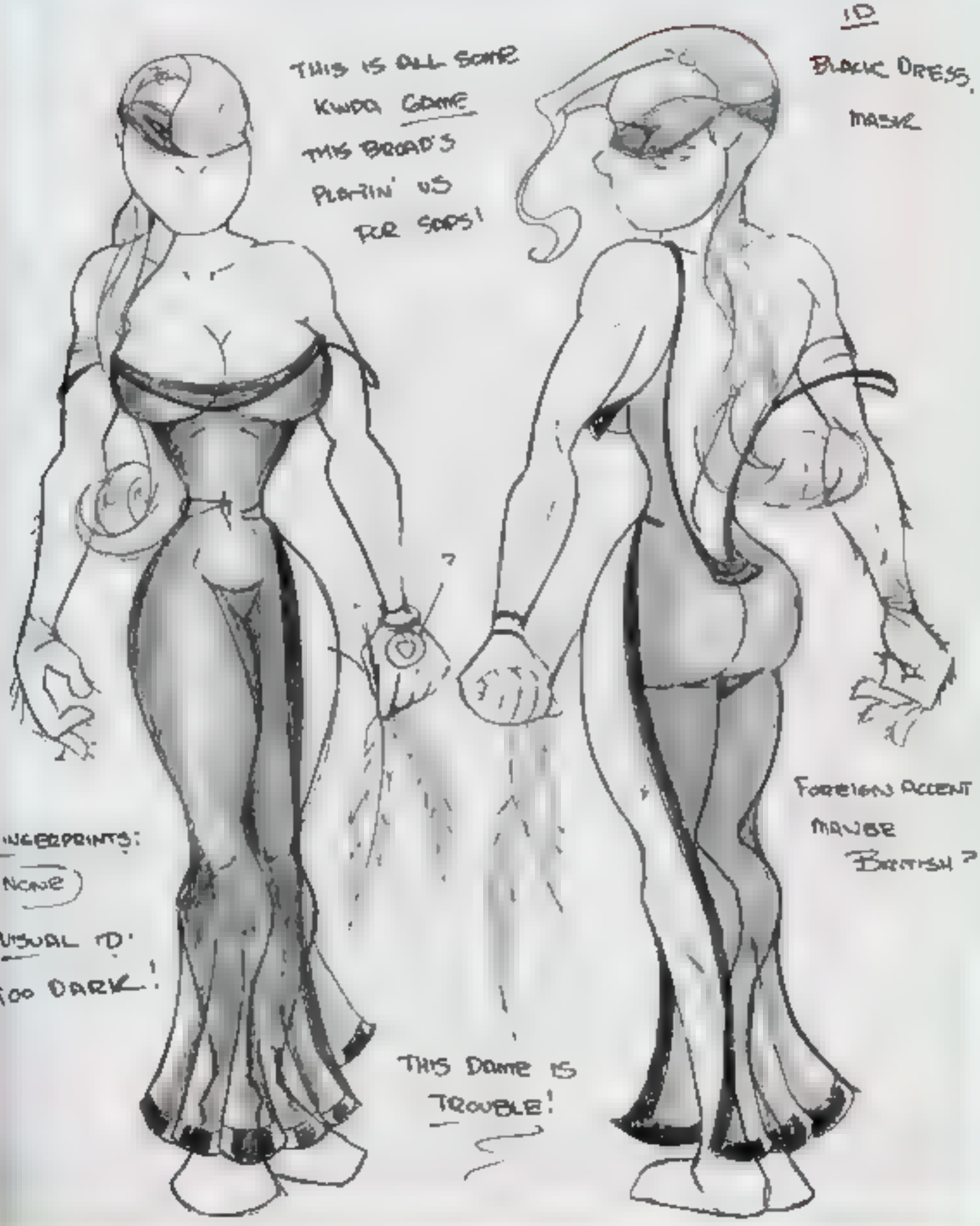

EVIDENCE FILE: BOUNCE OF ACES

REAL NAME: UNKNOWN A.K.A. THE HOT WAITRESS

MY EMPLOYER KNOWS EVERY SENSITIVE INCH OF YOU...
CHCHCC!

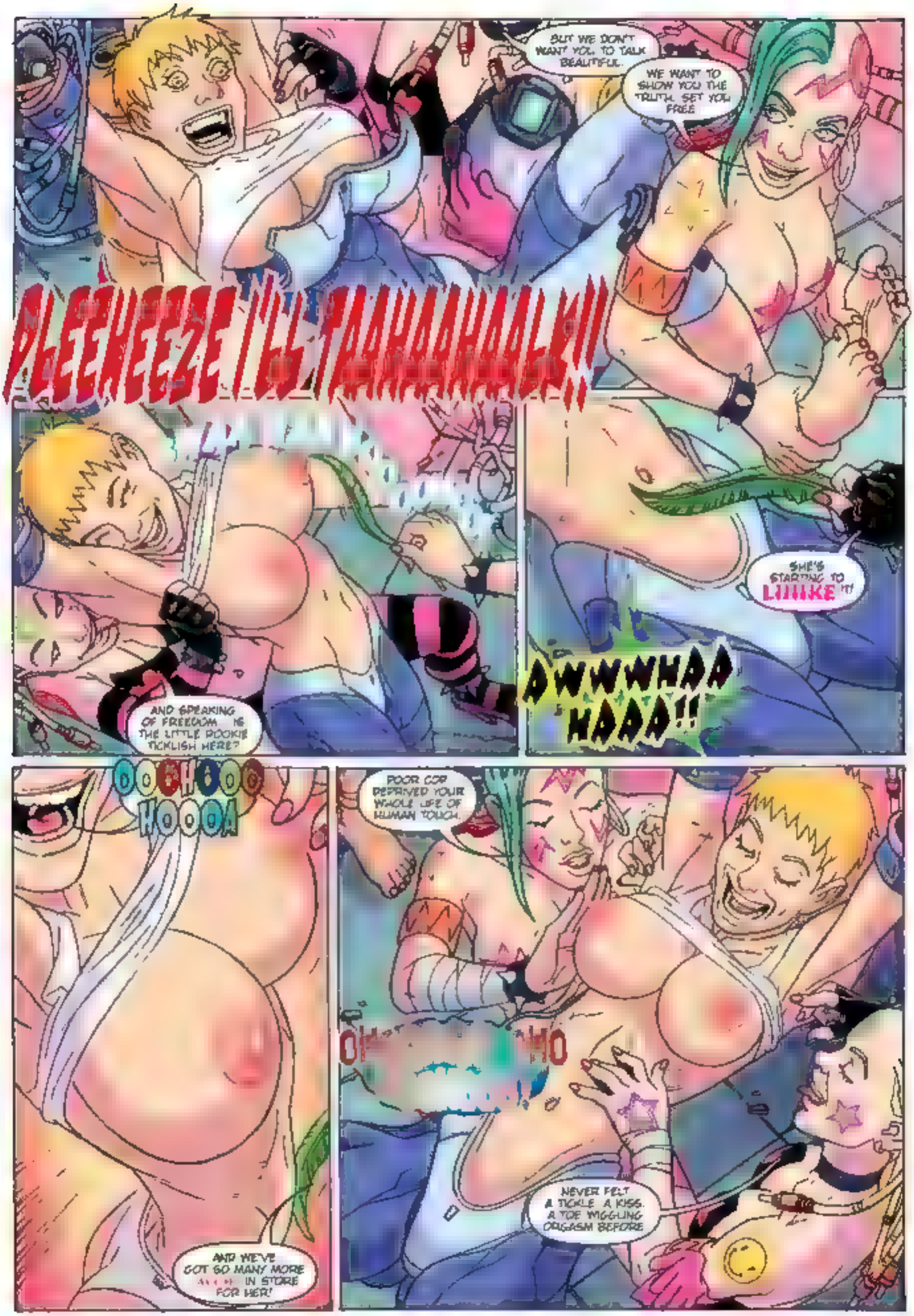
BUT WE DON'T WANT YOU TO TALK BEAUTIFUL.
WE WANT TO SHOW YOU THE TRUTH. SET YOU FREE
PLEEHEEZE I'LL TAAHAAHAALK!!
AND SPEAKING OF FREEDOM... IS THE LITTLE ROOKIE TICKLISH HERE?
SHE'S STARTING TO LIIIIKE IT!
AWWWHAA HAAA!!
OOOHOOO HOOOA
AND WE'VE GOT SO MANY MORE IN STORE FOR HER!
POOR COP DEPRIVED YOUR WHOLE LIFE OF HUMAN TOUCH.
NEVER FELT A TICKLE. A KISS. A TOE WIGGLING ORGASM BEFORE

GOOD, ANDI-SAN.

PRACTICE YOUR SKILLS WITH EACH OTHER EVERYDAY

THERE YOU GO, CUTIE

I LOVE THAT ADORABLE LAUGH OF YOURS,

AND SUCH TICKLISH LITTLE UNDERARMS!

EXCELLENT TEASE PLAY JANI-SAN

BUT REMEMBER YOUR PANTHER PAW TECHNIQUE.

MY TICKLE-FU IS STRONG!

HUH, JANEY?

YOU HAVE LEARNED MUCH, MY STUDENTS.

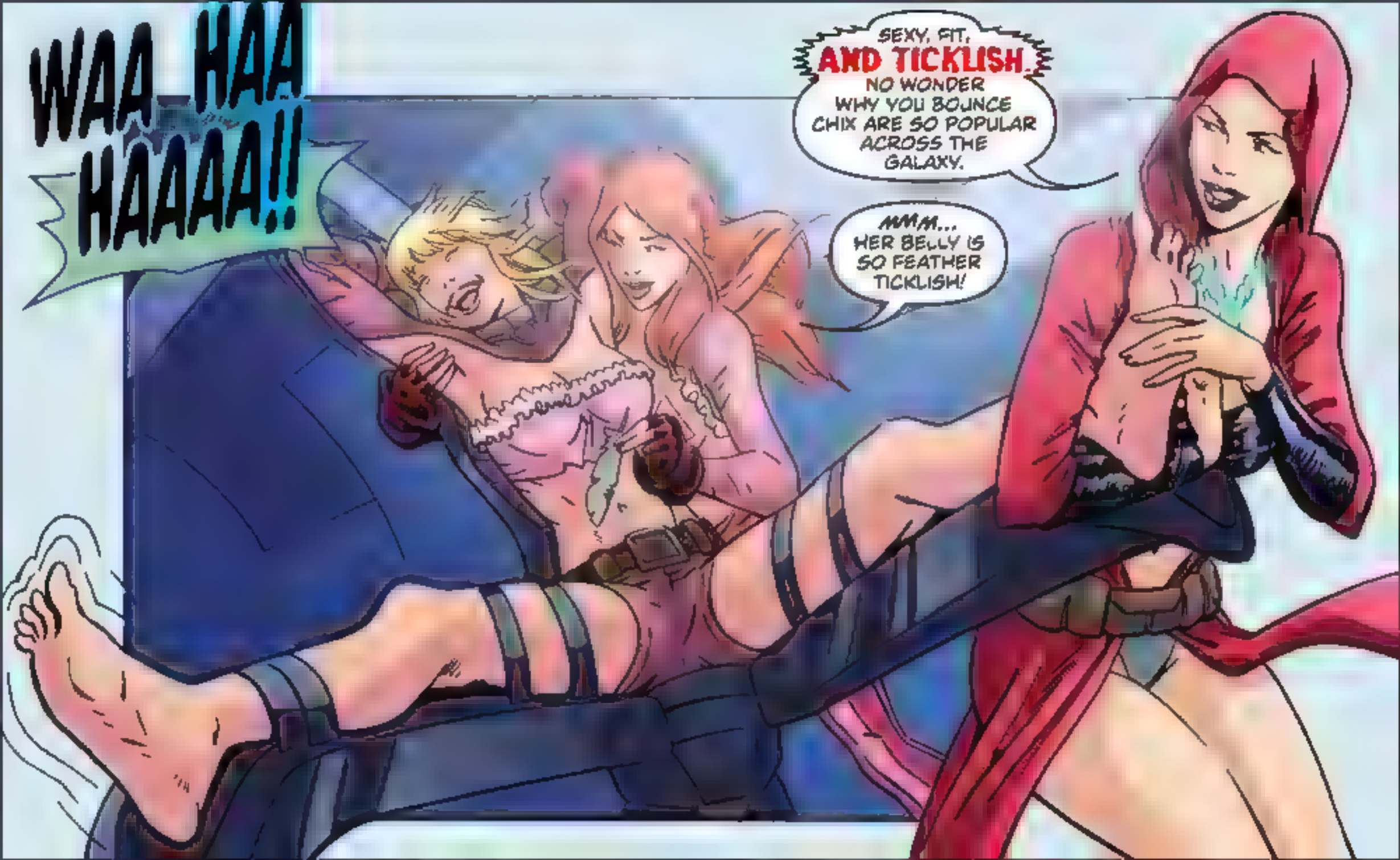
WAA HAA HAAAA!!
SEXY, FIT, AND TICKLISH... NO WONDER WHY YOU BOUNCE CHIX ARE SO POPULAR ACROSS THE GALAXY.
MMM... HER BELLY IS SO FEATHER TICKLISH!

Chix BEHAVING BADLY

CREATED BY
BANDITO

COLORS BY
WHITE LOTUS

A BOUNCE CHIX PINUP BOOK

Hailey

AGE:

DESCRIPTION: TALL, ELEGANT, LONG LEGS [illegible] BROWN [illegible] MEDIUM SKIN TONE [illegible]

PERSONALITY: DEMURE, WELL OFF PRINCESS, A BIT SPOILED, SPACEY, MATERIALISTIC, BIG SISTER, LIKES THE FINER THINGS BUT SHE IS STILL PRACTICAL, A TENDENCY TO BE PROTECTIVE, SECRETLY VERY SWEET.

STRENGTHS: BEAUTY, [illegible] AGILITY, GREAT TASTE [illegible]

[illegible]: ANY SALE AT NORDSTROMS, [illegible] AND BEING SO VERY, VERY [illegible] [illegible] AND ESPECIALLY HER UNDER ARMS. SHE HATES BEING TICKLED SHE LOSES HER COMPOSURE [illegible] SNORT LAUGH GUFFAW

[illegible] A RESERVED [illegible] BUT IS [illegible] TO SPEAK UP [illegible]

[illegible] TO CHOP

[illegible] AND [illegible] WHICH IS IN STARK CONTRAST TO HOW SHE LETS LOOSE WHEN SHE IS TICKLED

HAILEY IS THE BEAUTIFUL, NICE, SILTRY LEADER OF THE GROUP

ALTHOUGH - [illegible] ENDY BOTH [illegible] HER TROUBLE

YOU COULD SAY [illegible] BIG SISTER OF THE CHIX.

AND SHE DEFINITELY HAS HER TALENTS!

HER LAUGH WOULD ALWAYS BE BIG AND [illegible] AND OUT OF CONTROL WIDE MOUTH WAAAHAHA - SNORT . AAAHAA

BOUNCE CHIX
ORIGINS I
Story, Pencils & Inks by Bandito • Colors by White Lotus

THE BOUNCE GIRL APARTMENT FRIDAY AFTERNOON.

SCHOOL'S OUT, BITCHES!

WOO! WHAT ARE WE DOIN' THIS WEEKEND?

MEH... I'M STAYING IN TONIGHT MY TOES ARE STILL WET AND I DON'T WANT TO MESS THEM UP.

OH DARN YOU SMEARED YOUR PRETTY TOES! GUESS YOU'LL JUST HAVE TO GO OUT WITH US NOW.

OH REALLY? GUESS YOU SHOULDN'T MOVE AROUND MUCH THEN?

KILL US ON MONDAY. PREFERABLY BEFORE THERMODYNAMICS CLASS.

YOU REALIZE I HAVE TO [illegible] NOW, RIGHT?

YEAH, SERIOUSLY . CLEAN THE NAIL POLISH OFF OF YOUR LITTLE NOSE AND LET'S GO OUT AFTER ALL... IT'S PLAYTIME!

YOU REALLY ARE TICKLISH EVERYWHERE!

AREN'T YOU, MY BEAUTIFUL?

LUCKY ME! I GET YOU ALL TO MYSELF!

AND WITH THESE MAGICAL FEATHERS, WE'RE GONNA HAVE SO MUCH FUN!

TICKLE MEHEE!

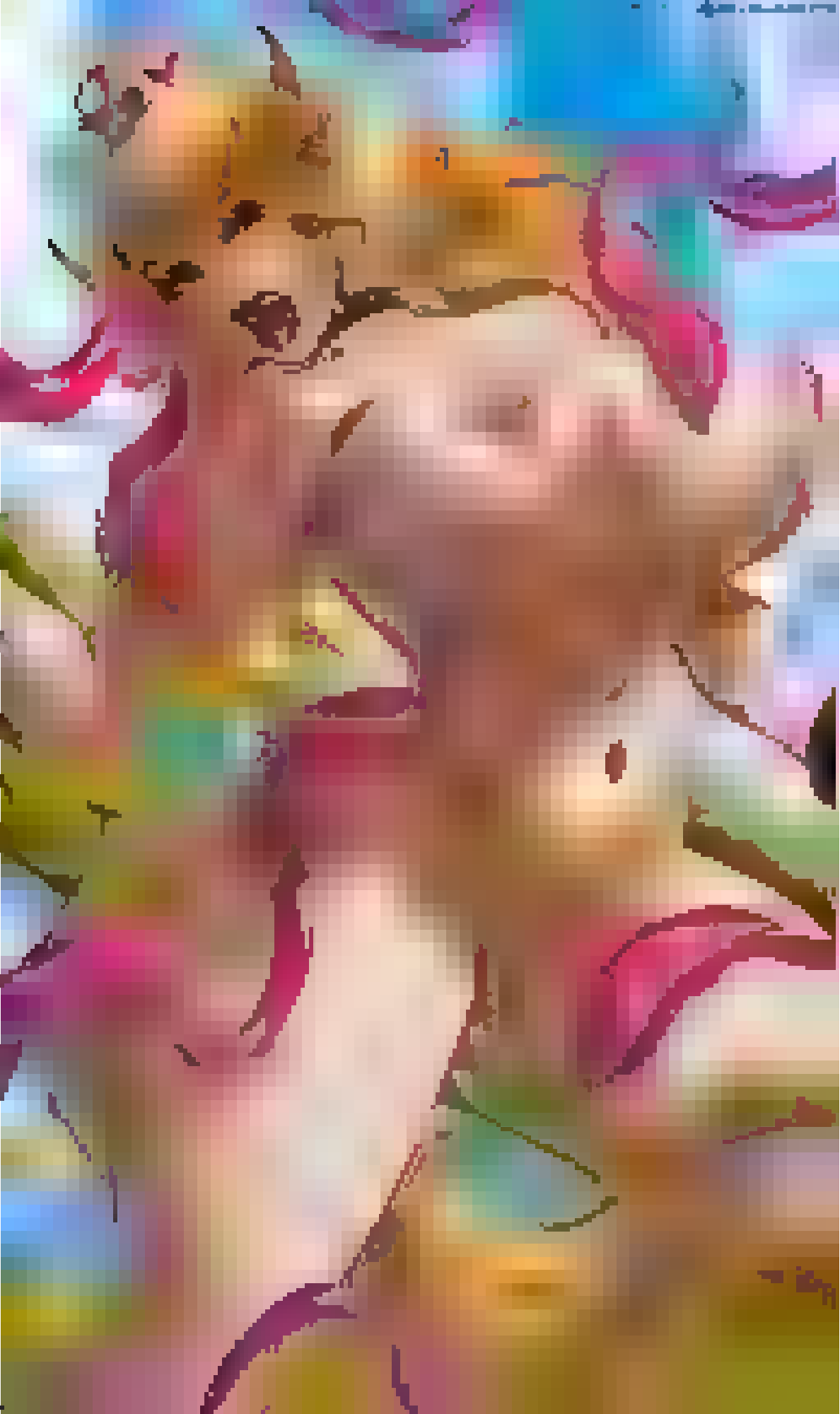

PATREON.COM/LUMINYU

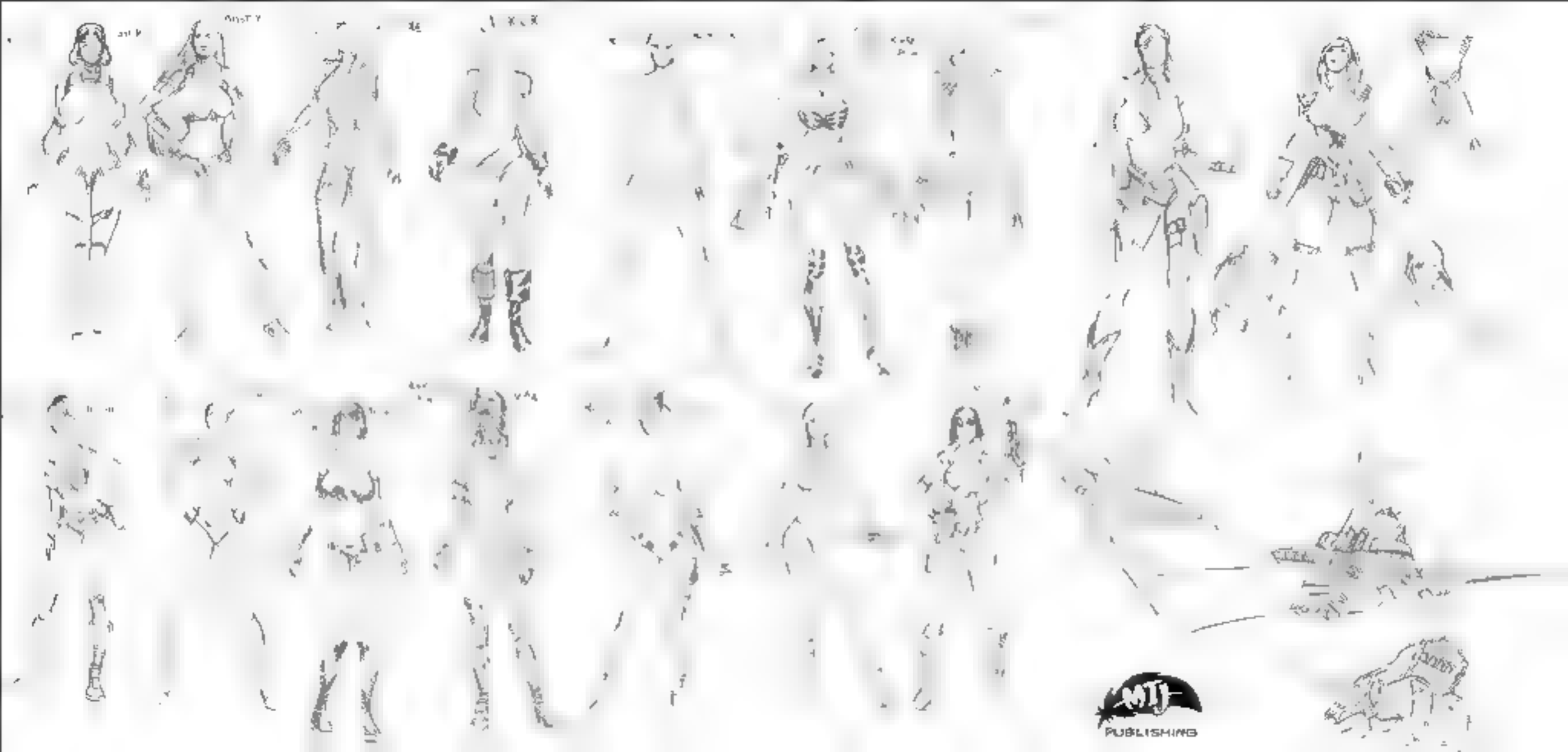
MJ
PUBLISHING

PATREON.COM/LUMINYU

WE'VE HAD CUSTOM RESTRAINS DESIGNED FOR YOU OUT OF INESCAPABLE AVAVANIUM YOU WON'T FEEL A THING... UNLESS WE WANT YOU TO.
NOOHAAHAAHAAHAAHAAHAAH

Bump IN THE Night

Pharmaceu Tickle Torture

Bump in the Night

Curse of the Were-akeet

STORY, PENCILS & INKS: BANDITO

PRINTING COLOR: WHITE LOTUS

EEEE STOP IT PLEEEZ!
OOOPS. NO MORE SHIELD, NO MORE TOP SO WHAT
SHOULD WE DO TO YOU NOW?
HMMMM?
SUCH SOFT FEET AND LOOK AT THESE TOES! ARE THEY
TICKLISH?

LOOKS LIKE WE CAUGHT A TICKLISH LITTLE DEVIL!

LET'S START WITH YOUR UNDERARMS

AND GO FROM THERE!

NAHAAHAT MYHEE EEEEE BUTTON!

WELCOME TO MY LABRATORY SHALL WE GET STARTED?

ARE YOU TICKLISH?

ANATOMY

DAMOITO

AAAA

EEEE HEEHAA!
NOOHOO!
MY LITTLE PET DAISY
JUST LOVES TO TICKLE!
AND SO DO MY SCALEY ASSISTANTS
SNUGGLES..
AND LASH!
BUT I THINK YOU'LL LIKE MY TICKLES THE MOST!
HERE IT COMES, JESS!
DID WE FIND A SENSITIVE SPOT?

INSIDE THE VAULT
HEE HEE PAY-DAY
AHA CRASH
WHAT THE FUU.
WELL HELLO
I HAVE A LITTLE DEAL FOR YOU TONIGHT
6 HOURS LATER
I'LL DO ANYTHING
MY MY MY YOU ARE TICKLISH
LET'S REVIEW THE DEAL - YOU RETURN HERE EVERY TUESDAY NIGHT FOR ME TO TICKLE AND I WON'T HAVE YOU ARRESTED
WELL, DO WE HAVE A DEAL?
HAHAHA
HAHAHA

deviantart.com/lesiai

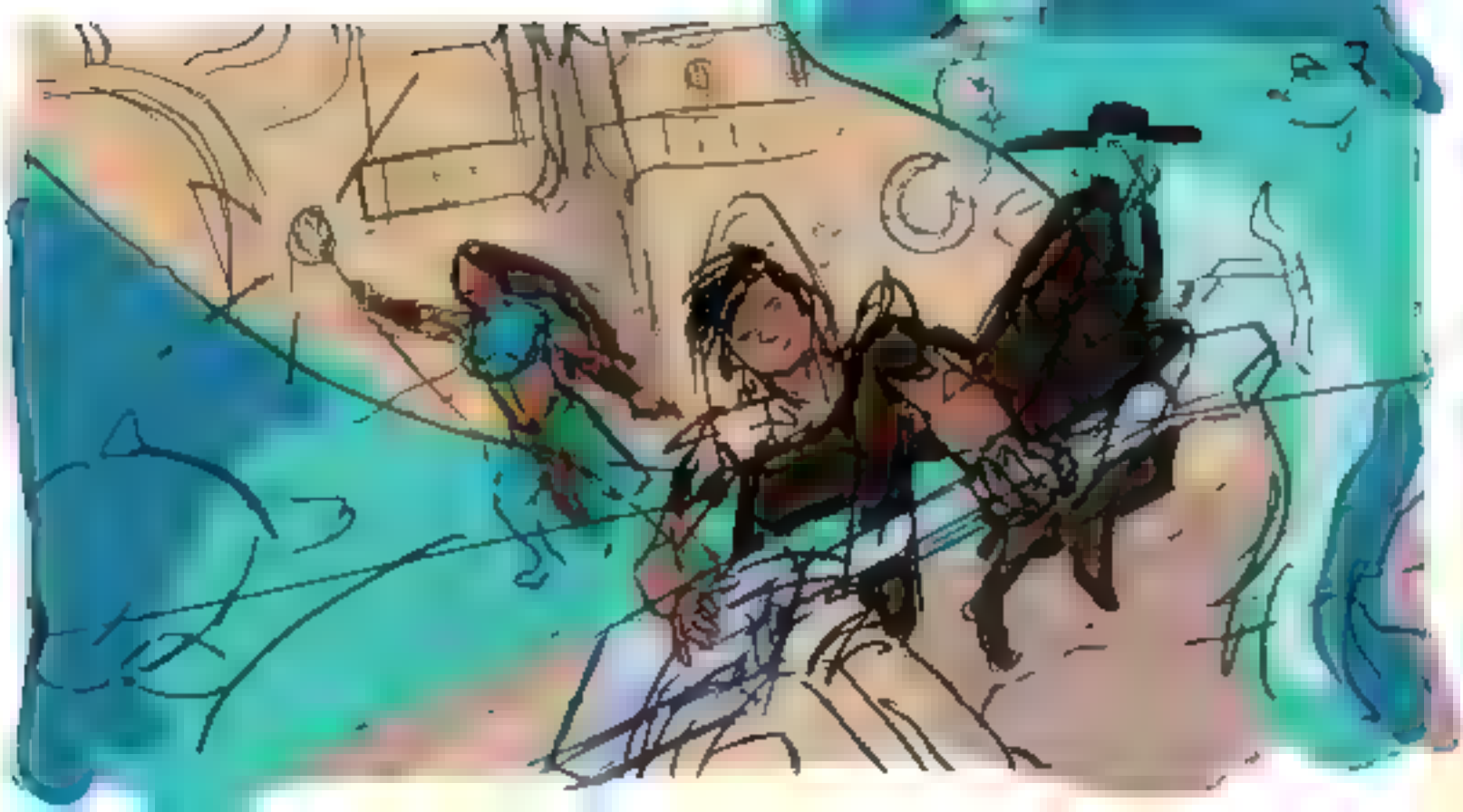

Roofot
2024

HANNAH ALEXANDER ARTWORK
HANNAH ALEXANDER ARTWORK

UNSATISFIED WITH THE SIMPLE TOOLS OF HER PREDECESSORS, XILONEN SET HER MIND TO THE TASK OF INNOVATION.

IS IT TOO BIG? I GUESS WE CAN FIND OUT

GHHHN...

HNNN

MMM.. STILL TOO MUCH MANUAL EFFORT REQUIRED..

BUT THE SIZE IS NICE, AT LEAST

SUBSCRIBESTAR.ADULT/CALAMARICAKES

Unwinding Clock

4

Artifact

Untap all artifacts you control during each other player's untap step.

"The partisans have unearthed a strange artifact. None know its origin, but it gives them hope of a life beyond."
—Elspeth's journal

228/307 R
C18 • EN
Mike Bierek
™ & © 2018 Wizards of the Coast

Sanguine Bond

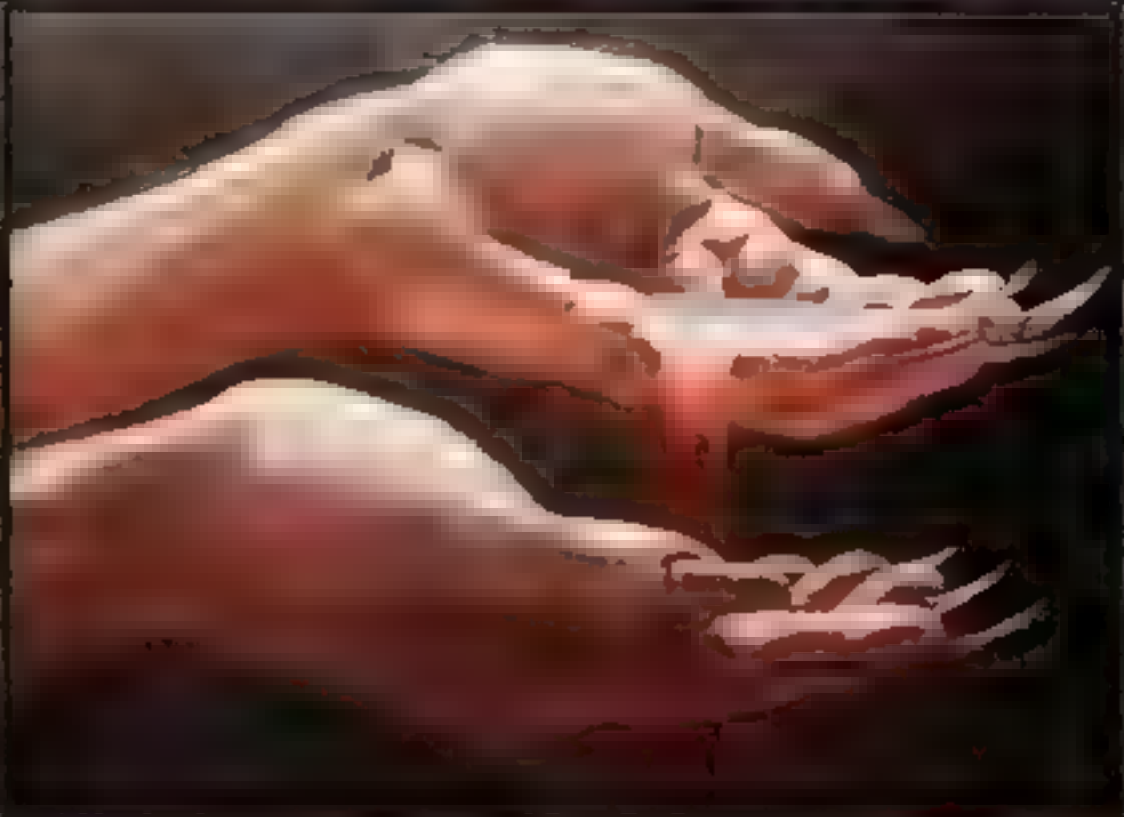

Enchantment

Whenever you gain life, target opponent loses that much life.

"Blood is constant. Every drop I drink, someone must bleed."
—Vradeen, vampire nocturnus

153 R
C21 EN Jaime Jones
™ & © 2021 Wizards of the Coast

WOW~ LOOK AT YOU BLASTING OFF A FEW ROPES OF YOUR LOSER SPUNK MY LITTLE ASS-HUFFING PERVERT.
THAT'S IT PIG, OFFER UP THE LAST SHRED OF YOUR MANHOOD TO YOUR GODDESS.
THIS IS THE FATE OF YOU PINDICK LOSERS: CHOKING ON MY ASS WHILE YOUR CAGED PRICKS LEAK BITCHJUICE.
CUMMING ALREADY YOU GLORIFIED ASS RAG? DON'T WORRY - I WON'T STOP UNTIL I CHOKE OUT THE LAST OF YOUR MASOCHISTIC MOANS.
OH~ NNNNG
NWOOO
OH!

The Reality Chip

{1}{U}

Legendary Artifact Creature — Equipment Jellyfish

You may look at the top card of your library any time.

As long as The Reality Chip is attached to a creature, you may play lands and cast spells from the top of your library.

Reconfigure {2}{U} *({2}{U}: Attach to target creature you control; or unattach from a creature. Reconfigure only as a sorcery. While attached, this isn't a creature.)*

0/4

074/302 R
NEO • EN Campbell White

™ & © 2022 Wizards of the Coast

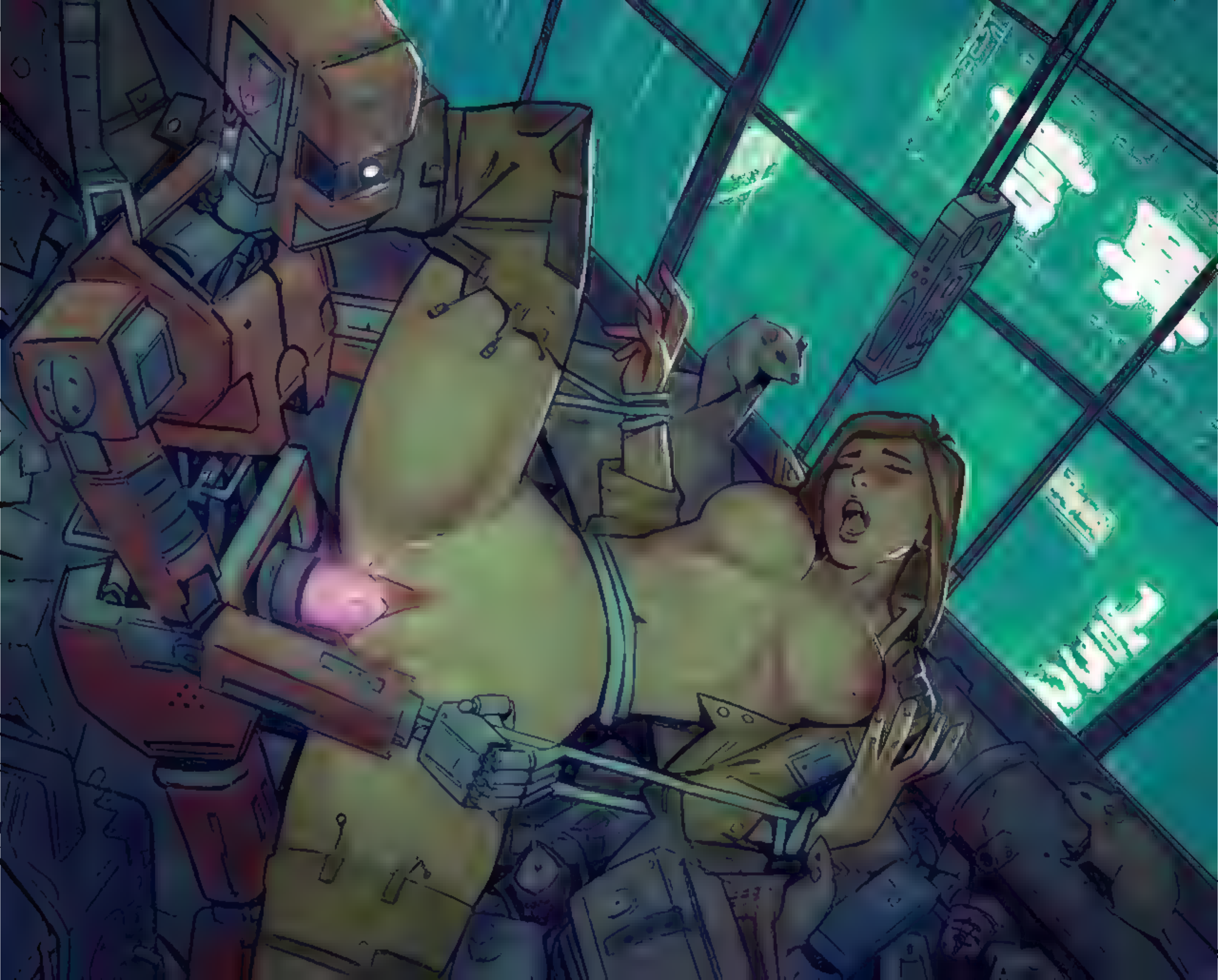
NUKE

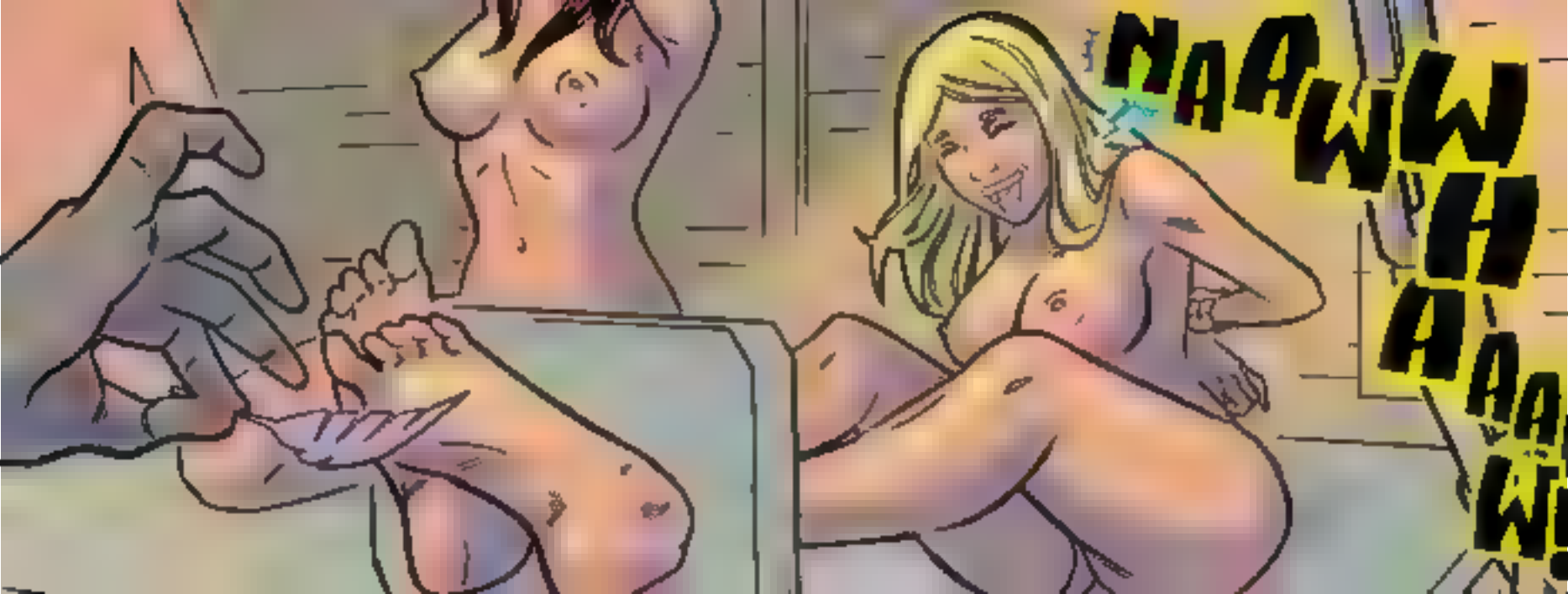
NAAWWHAAAW!

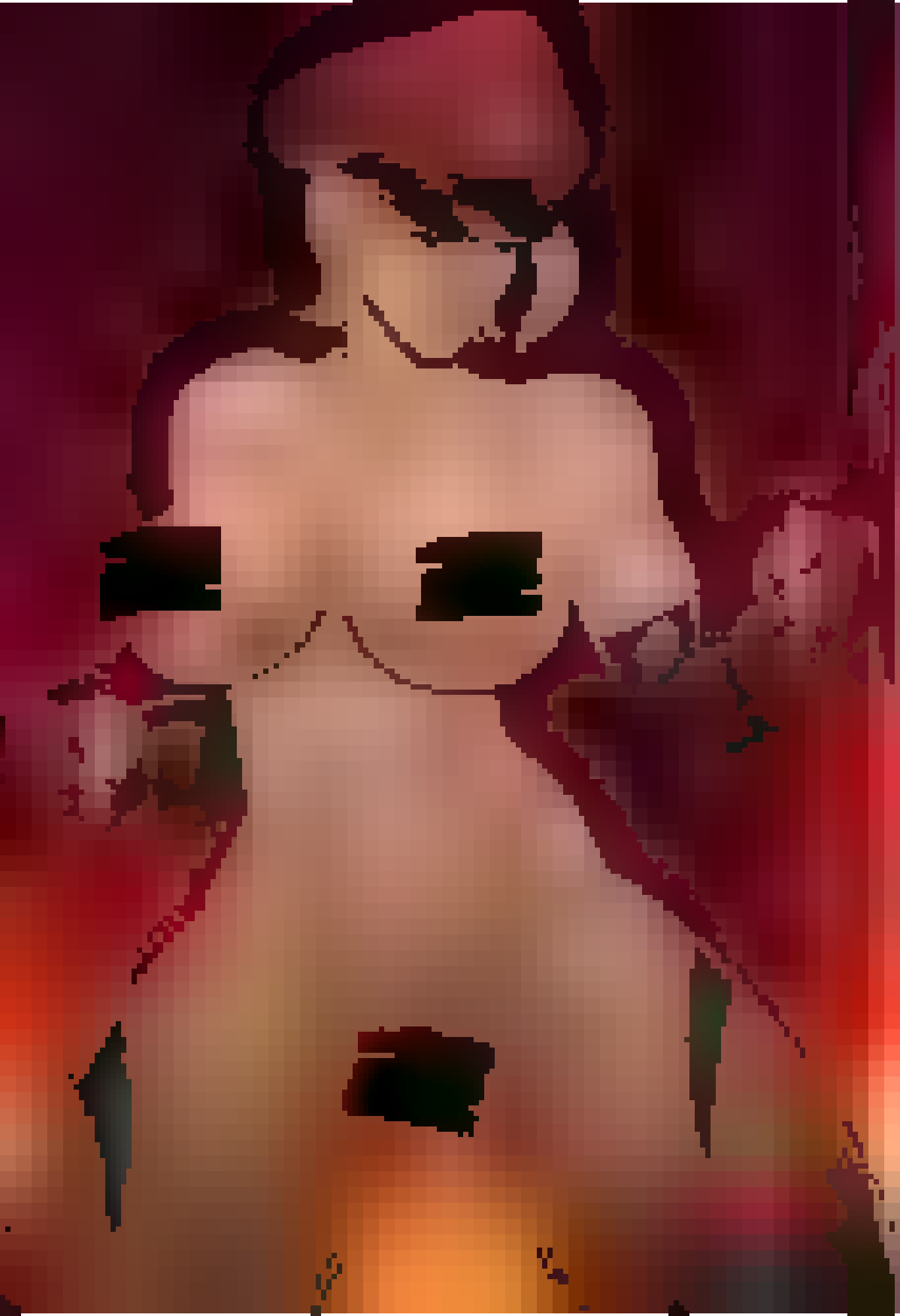

https://www.patreon.com/
supercartoonizer

Canopy Gargantuan

5 🌳🌳

Creature — Dragon

Flying, ward 2

At the beginning of your upkeep, put a number of +1/+1 counters on each other creature you control equal to that creature's toughness.

Its very presence forces nature to adapt.

7/7

TDC • EN ™ & © 2025 Wizards of the Coast

TICKLING IN SPACE!

BUSH'S PUNISHMENT

MTJ PUBLISHING

CREATED BY BANDITO

CAPTAIN VIDA

Shaving innocent Space Kittens, slipping Galactic Itching Mites into unsuspecting panties, the complete and total destruction of the Iggthalian planetary system...these are items six, seven and eight on Captain Vida's list of favorite hobbies. So one can only imagine how seriously she takes item number one: the merciless tickle torture of any sensitive species she can find. No one really knows why. One would think that an infamous intergalactic smuggler and enforcer for the Intergalactic Pirate Union would have little interest in forcing endless screams of laughter from any tender alien that crossed her path. But Vida delights in discomfort. She swoons at the sound of helplessness. And no species amuses her more than humans. No horns, no scales, no fur, no undulating slime-coated tentacles with poisonous suction cups. Just soft tender skin to tease and torment, and sweet squealing response to her careful wicked feathers. She may work to oppress and destroy. Her job may be to crush all opposition with a fierce armored alien fist, and then hide the bodies in Krandaloozian cement. But it's her hobby that makes the galaxy fear her. Her hobby is what makes her poor victims bawl for mercy until the only sound they can make is silent wheezing laughter. And unfortunately for all of us, her hobby is what she lives for.

REAL NAME: She is known in every dark corner of the cosmos by a dozen different names: Vida the Flat, The Screaming Death, Captain Badonkadonk. Well, the last one was coined by the Iggthalians. Right before she destroyed their planetary system for the first time.

THE SEA MONSTER: A pearl-handled ionic death ray hand-cannon. Vida's weapon of choice. Good for cooking would-be informants, vaporizing rival gangs, and putting scorching holes of agony through anyone's asteroid that irritates the good Captain.

ARMORED IRONY: Now with Captain Vida's excessively dominant personality, her rather hot, hefty figure, her penchant for administering howling tickle torture on helpless humans...there's very little chance that such a wicked space pirate might herself be hiding a ticklish secret. There's no chance that our cruel armored vixen is hilariously ticklish, and would erotically squeal with sinful confession if exposed to the working end of a fluffy feather. Aww, who am I trying to fool? There's a pretty damn good chance, actually.

ALIEN PIRATE TICKLE TRAP: Four words that have become synonymous with terror throughout the Seven Systems. And Vida's favorite ticklish foreplay. Often Vida will seek out her victims in a public setting, and call them out as a tender softy. And when her poor victim argues, Vida commences the alien pirate tickle test. A simple finger scratching at a ticklish bare foot. Or a lone feather strumming a tender tummy. And as her vulnerable victim fights desperately not to laugh, Vida gets to publicly drive them out of their minds. Until they ultimately explode in cackling laughter and the REAL fun begins.

Fckle Slut

TICKLISH LEVEL 4

Very sensitive and delicate but can get a little sadistic. her weak spot is her navel.

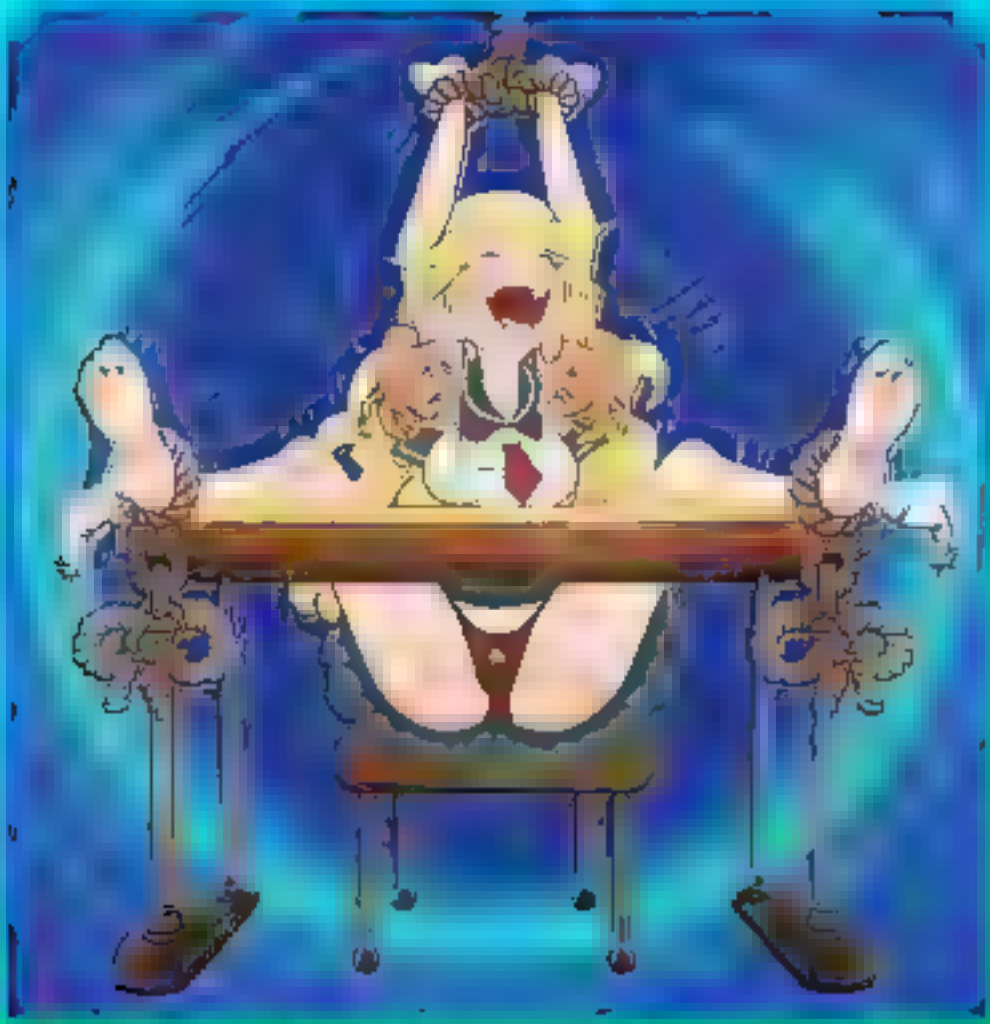

TICKLISH LEVEL 5

Extremely sensitive, when tickled she laughs hysterically and very loud and high pitched.

TICKLISH LEVEL 3

When the armpits are stimulated her abdomen contracts and she needs pee soon, stay advised.

Matoi Taune

Class 1.5

Ticklish Level 1

Resistant, tries to hold back the laughter as much as possible. When she gives up she seems to be possessed by the goddess of laughter.

Laughing Pattern: Gu Gu Gu Gu

EXMAG

I TOLD YOU THIS WAS A BAD IDEA TO *PLAY DETECTIVE* AND TRY TO INVESTIGATE *WHO* IS BRINGING THESE *HORRIBLE CURSED SHOES* TO THE MARKET

I'M SORRY...

NOW, YOU TWO WILL TELL US EVERYTHING YOU KNOW ABOUT OUR ORGANIZATION!

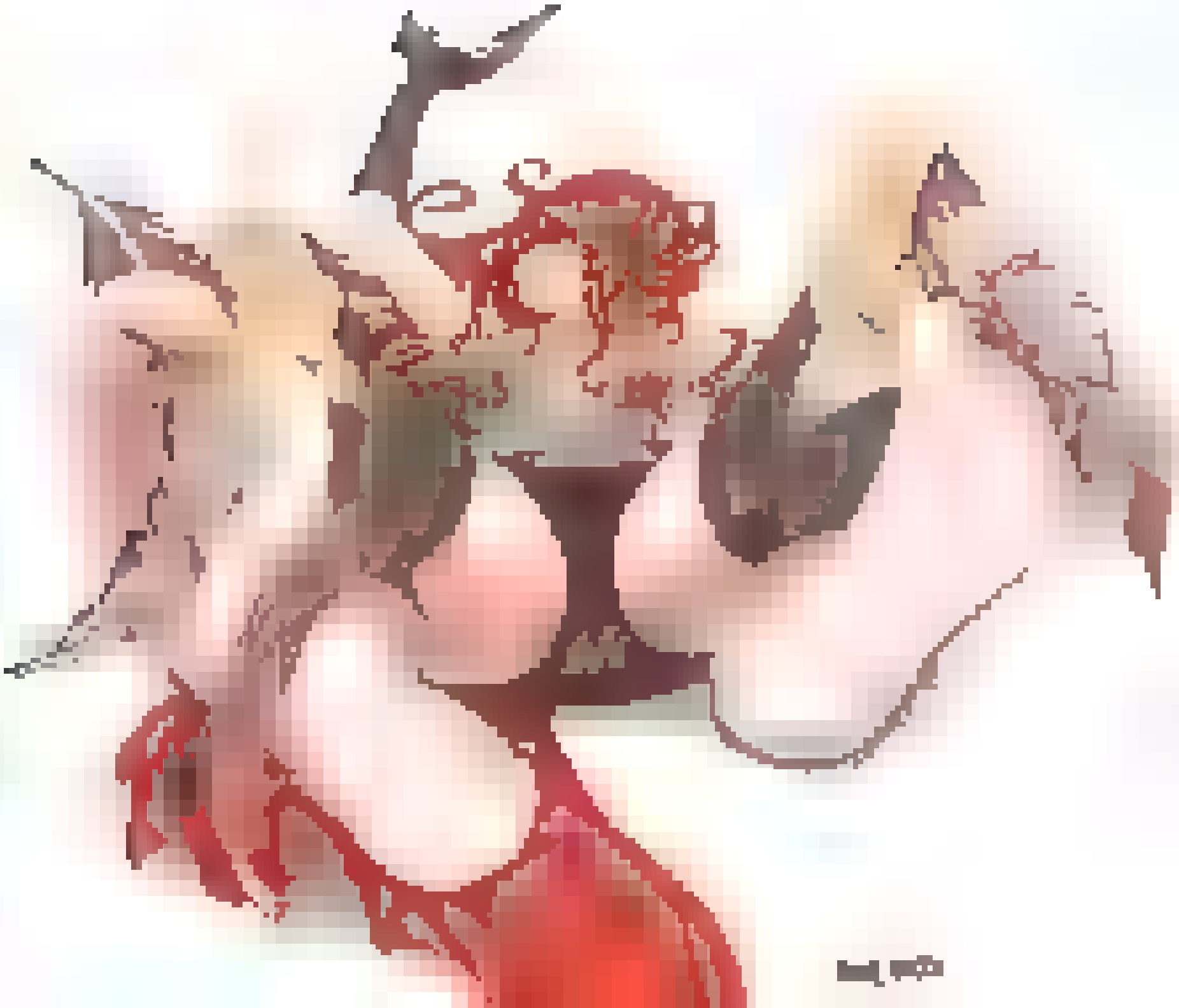

Spirit

Token Creature — Spirit

★/★

T 0009
TDM • EN Zara Alfonso

™ & © 2025 Wizards of the Coast

©rododea 95

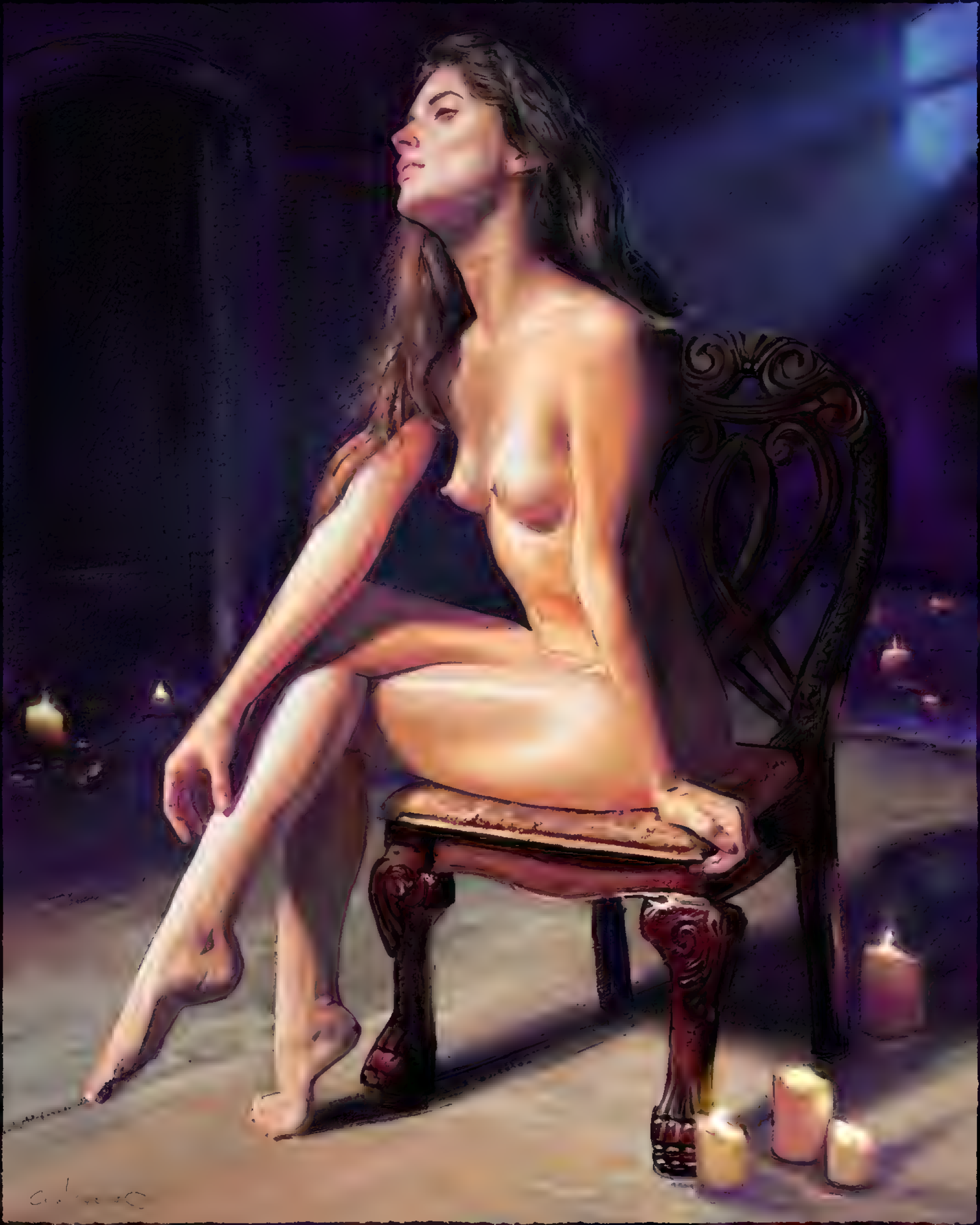

They're so SWEATY again

Aesthetic-Me

Mhmmff!
MHMMPH
Huhuhuh!

Don't look at me like that, your feet are so ticklish and pretty! hahah

devi...art.com/tesi...

PATREON.COM/LUMINYU

File: Chezza Luna_Light Tickling Handcuffed MOV
Size: 74978651 bytes (71.51 MiB), duration: 00:02:08, avg.bitrate: 4686 kb/s
Audio: pcm_s16le, 24000 Hz, mono, 384 kb/s (eng)
Video: h264, yuv420p, 640x424, 23.98 fps(r) (eng)
Created by upBot

OF THEIR FLAVOR.

AT'S THIS? EXCITE YOU, I FEEL YOUR H EXCITEMENT' PUSSY.

HIPOLINK.ME/ARTOFADAM8

Storm King's Thunder

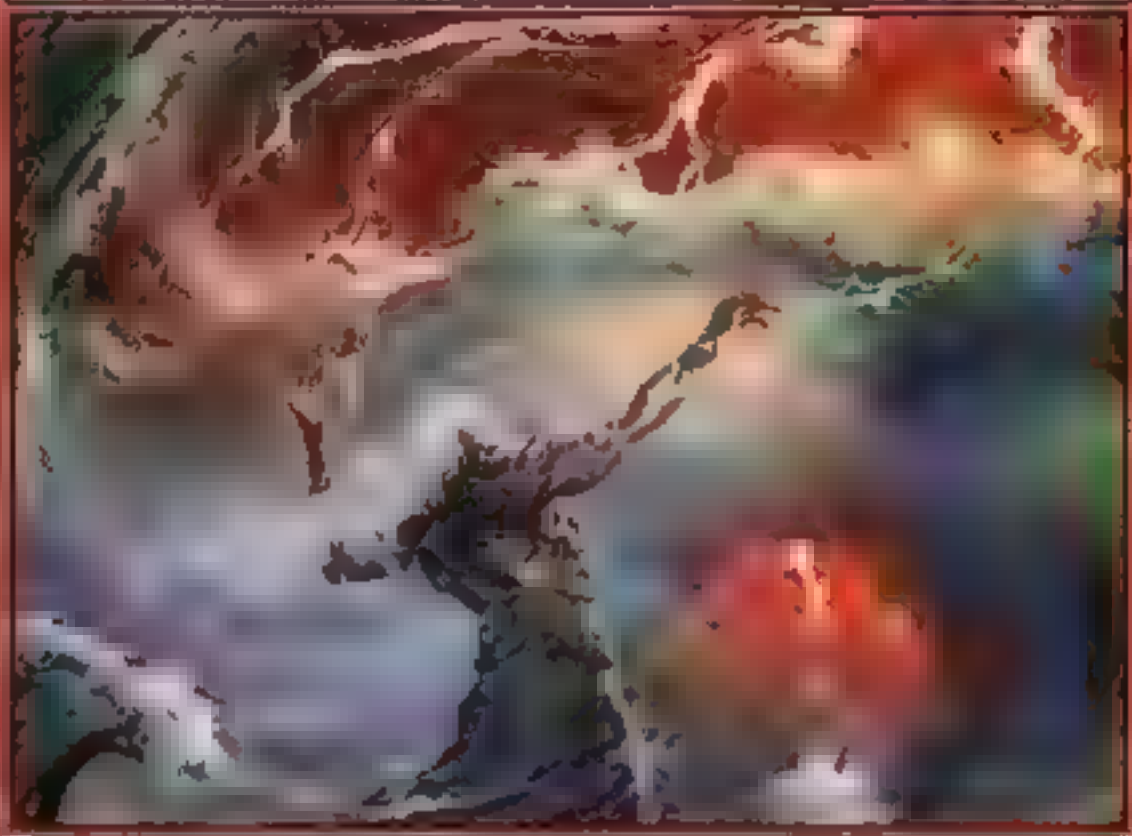

Instant

When you cast your next instant or sorcery spell this turn, copy that spell X times. You may choose new targets for the copies.

"I alone am worthy to decide where lightning strikes."
Hekaton, storm giant king

196/361 M
CLB • EN
™ & © 2022 Wizards of the Coast

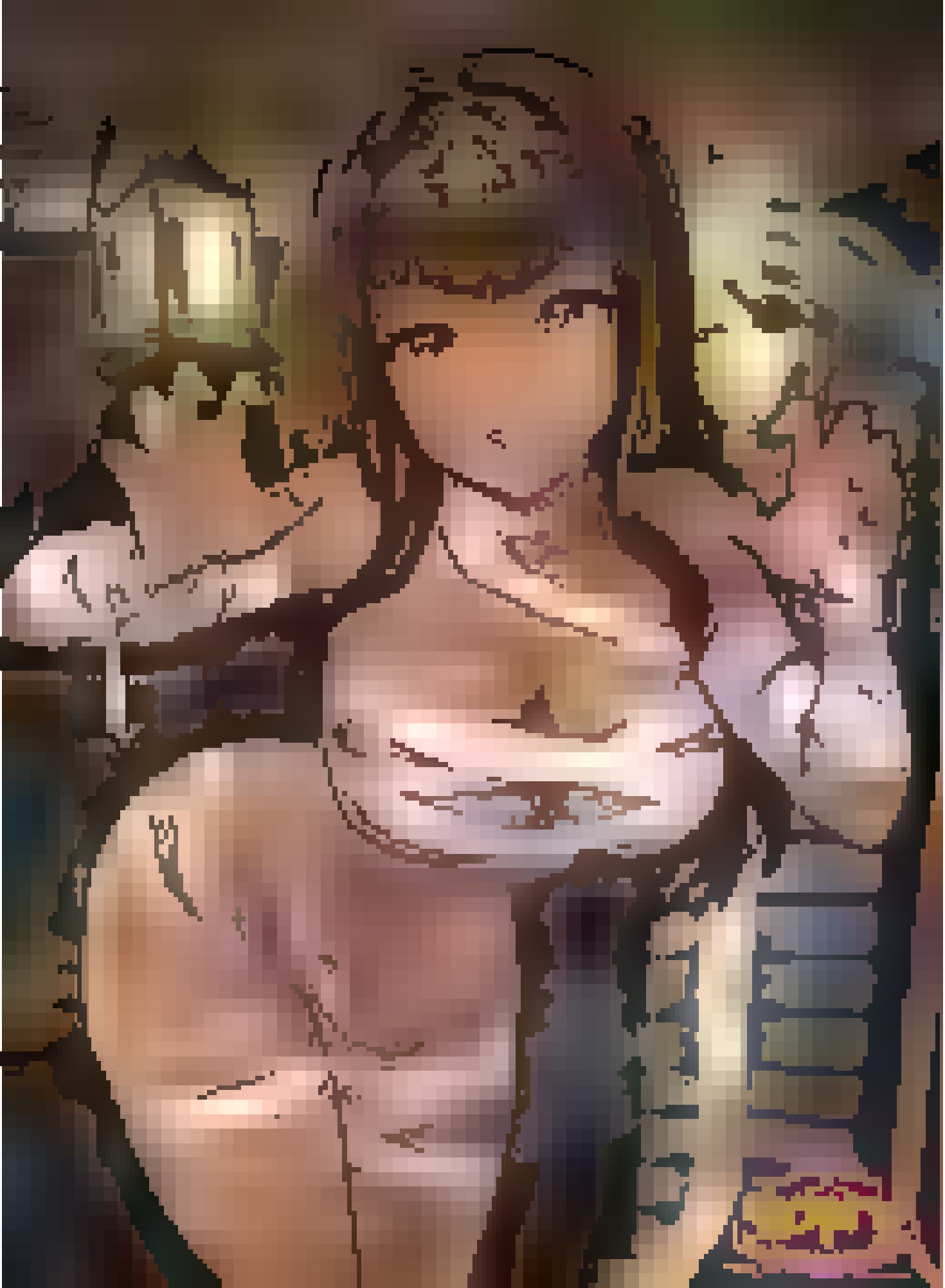

I-I'M TRYING
T-TOHOHO
TRAIN YA
K-KNOHOHOW

Y-YOU'RE
DISTRACTING
ME~

Bzz

Corpsejack Menace

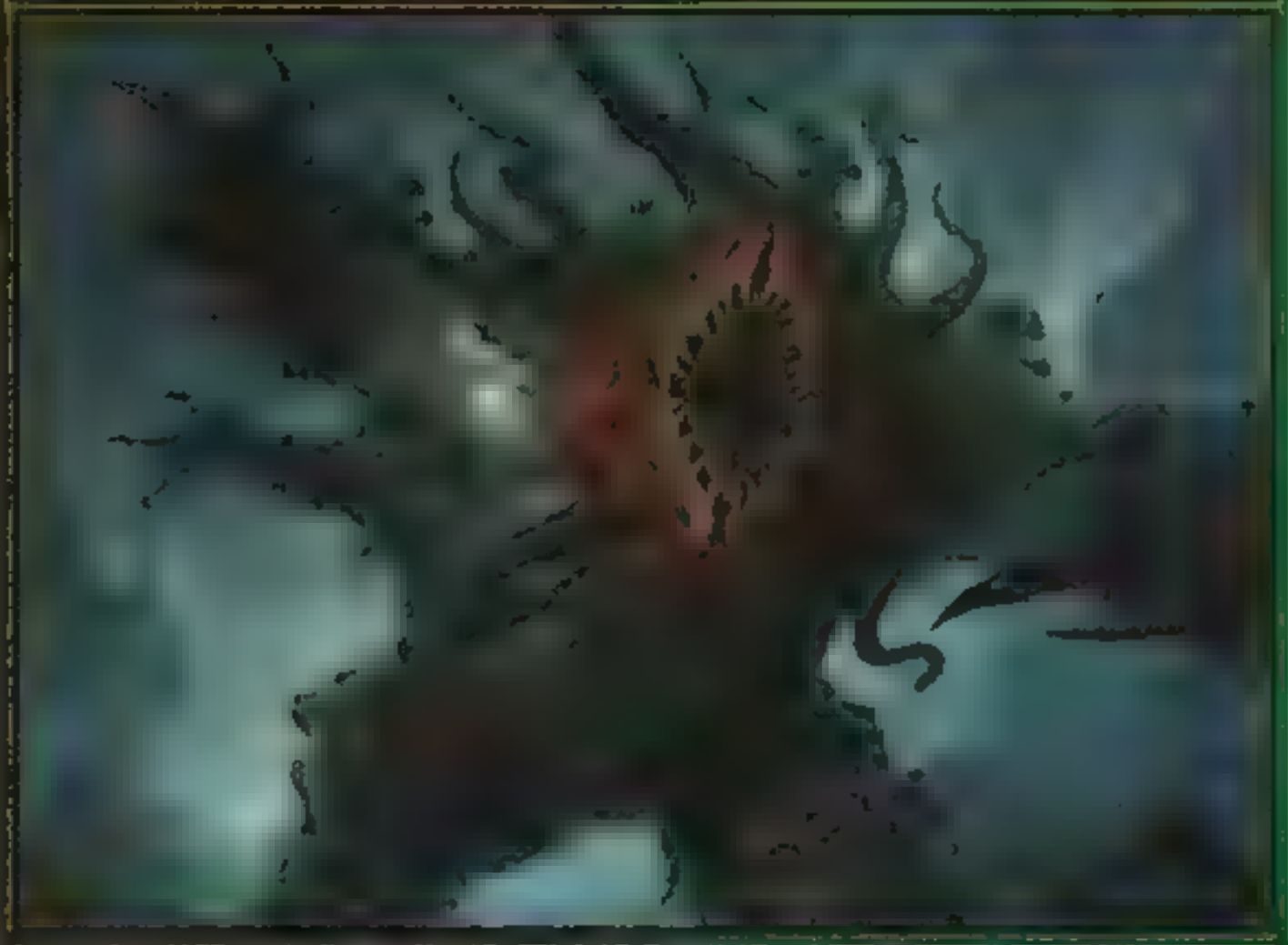

Creature — Fungus

If one or more +1/+1 counters would be put on a creature you control, twice that many +1/+1 counters are put on it instead.

Weakness is not in the nature of the Swarm.

4/4

152/312 R
CM2 • EN
Chris Rahn

™ & © 2018 Wizards of the Coast

Eldrazi Monument

5

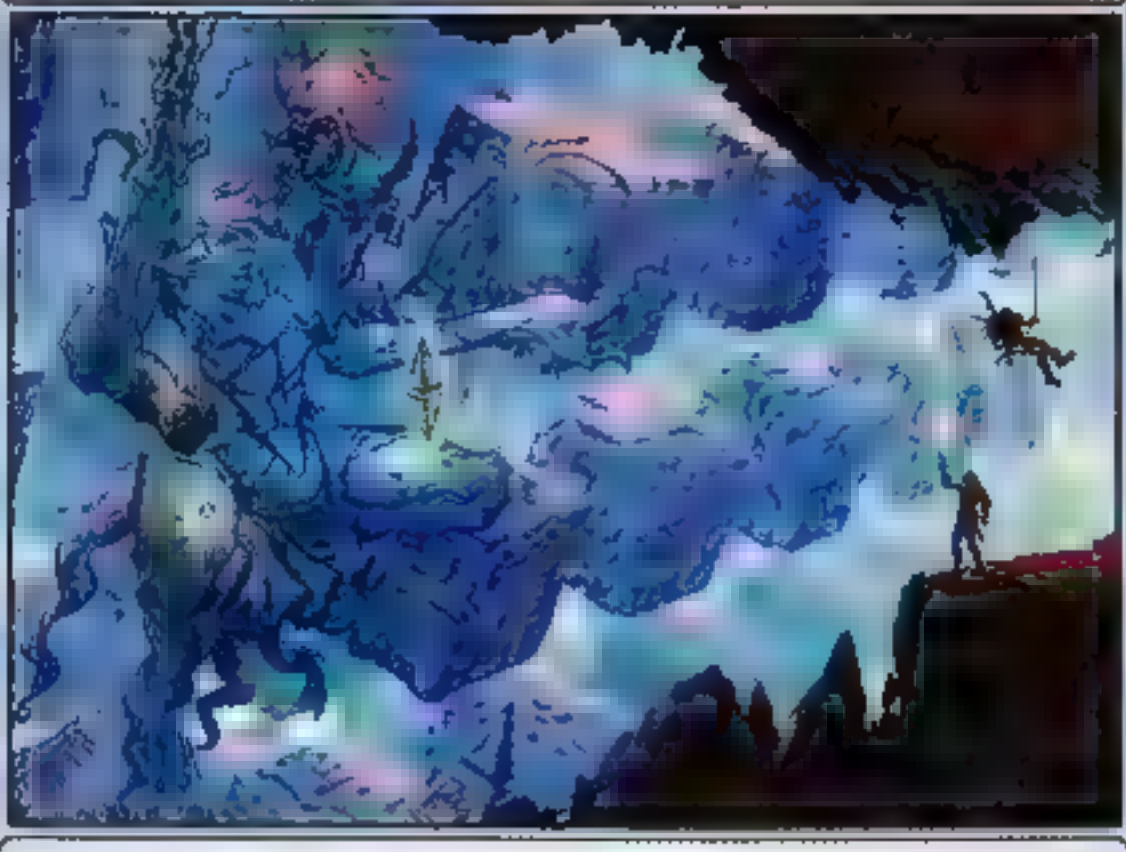

Artifact

Creatures you control get +1/+1 and have flying and indestructible.

At the beginning of your upkeep, sacrifice a creature. If you can't, sacrifice Eldrazi Monument.

"Gods don't die. They merely slumber."
—Ayli, Kamsa cleric

216/320 M
CMA • EN Mark Tedin
™ & © 2017 Wizards of the Coast

Scytheclaw

5

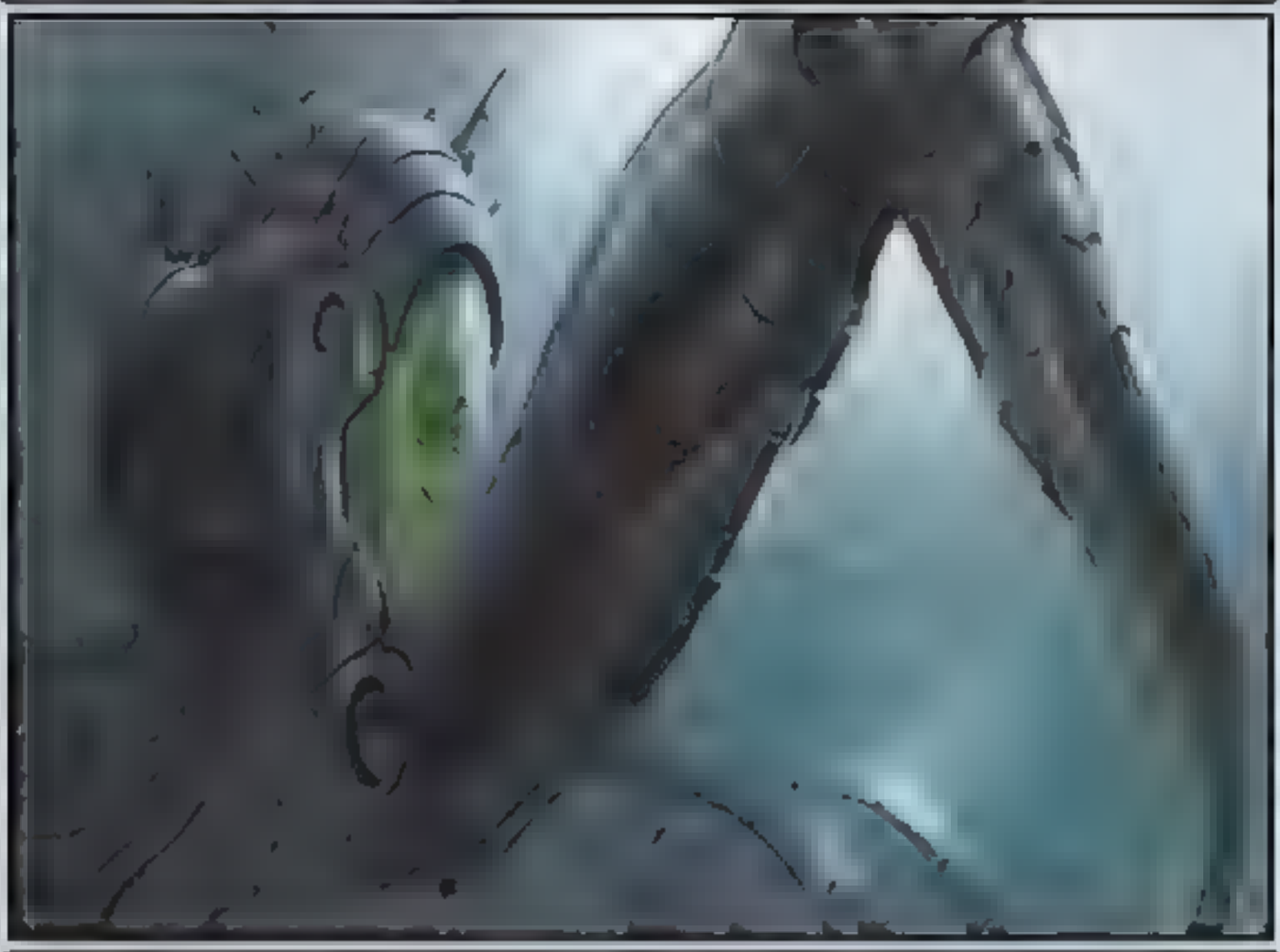

Artifact — Equipment

Living weapon *(When this Equipment enters the battlefield, create a 0/0 black Phyrexian Germ creature token, then attach this to it.)*

Equipped creature gets +1/+1.

Whenever equipped creature deals combat damage to a player, that player loses half their life, rounded up.

Equip 3

R 0408
CMM • EN ✒James Paick

™ & © 2023 Wizards of the Coast

Narset, Parter of Veils

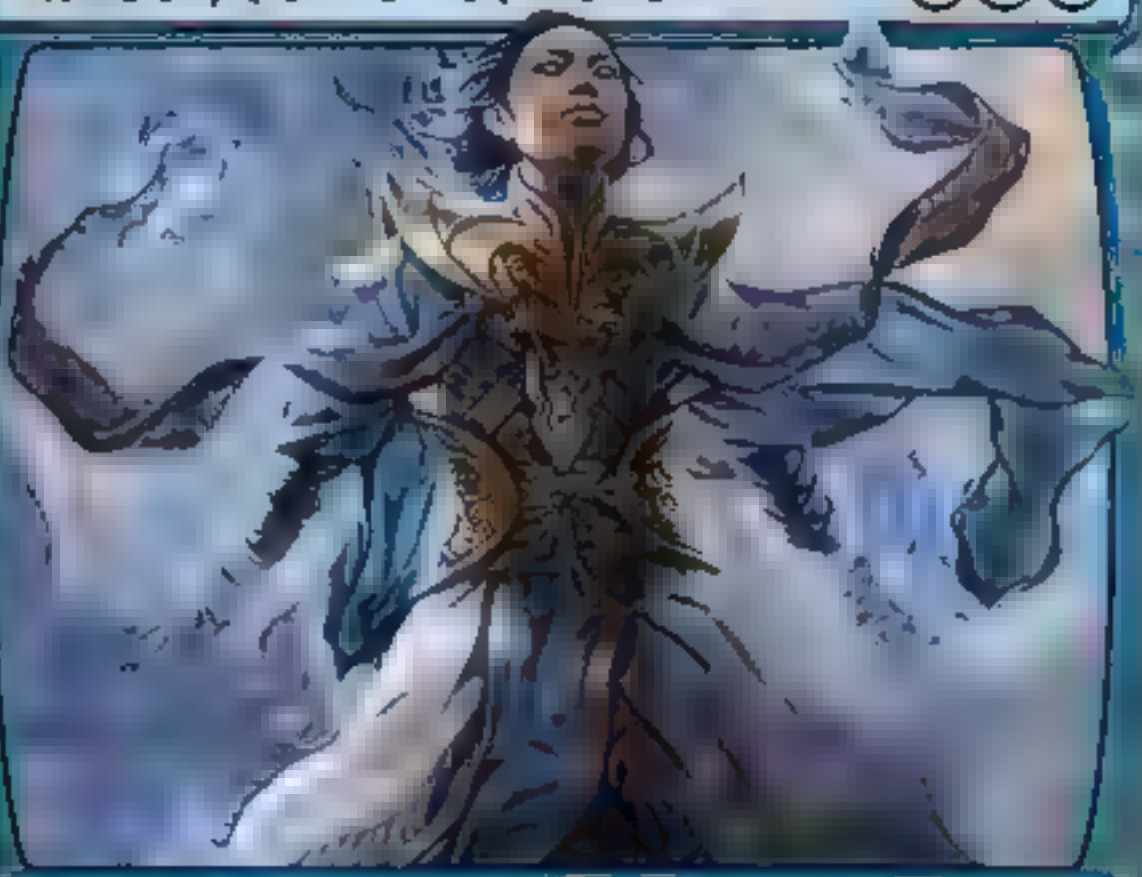

Legendary Planeswalker — Narset

Each opponent can't draw more than one card each turn.

−2: Look at the top four cards of your library. You may reveal a noncreature, nonland card from among them and put it into your hand. Put the rest on the bottom of your library in a random order.

5

U 0853
CMM • EN
™ & © 2023 Wizards of the Coast

Kaldra Compleat

7

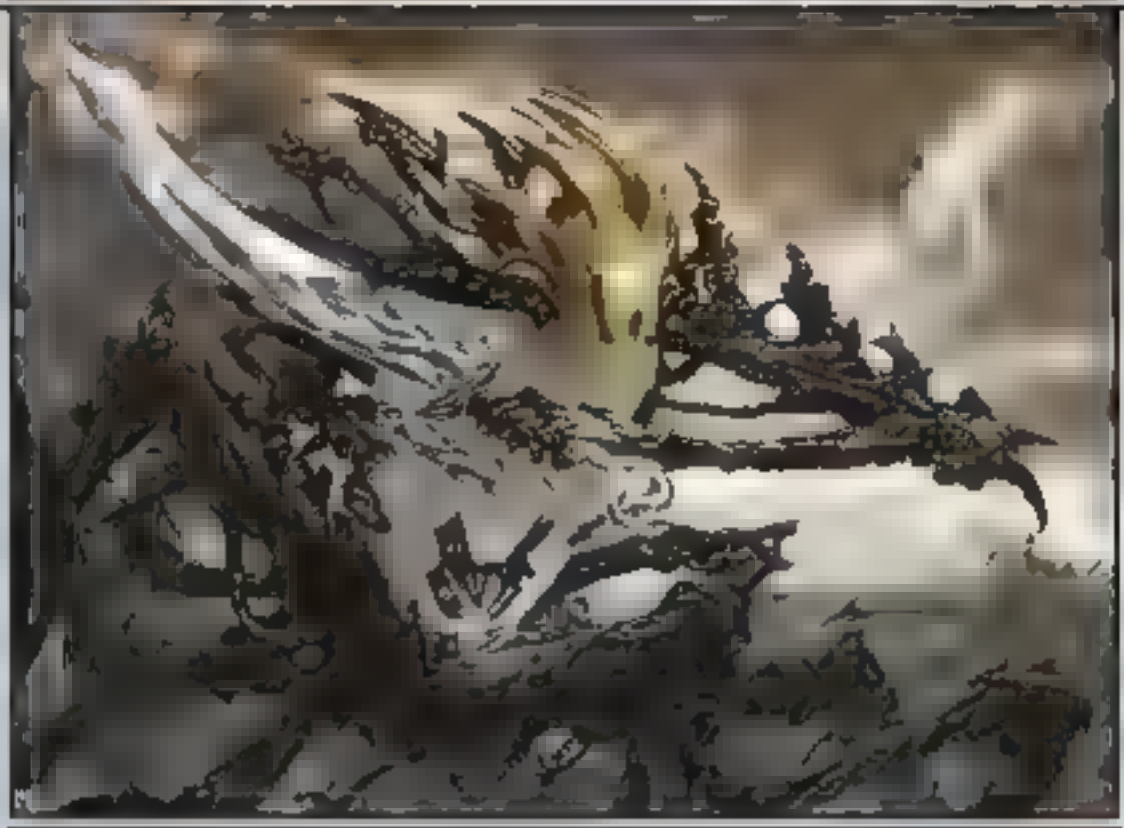

Legendary Artifact — Equipment

Living weapon

Indestructible

Equipped creature gets +5/+5 and has first strike, trample, indestructible, haste, and "Whenever this creature deals combat damage to a creature, exile that creature."

Equip 7

M 0958
CMM • EN
™ & © 2023 Wizards of the Coast

Colossal Grave-Reaver 6

Creature — Dragon

Flying

Whenever this creature enters or attacks, mill three cards.

Whenever one or more creature cards are put into your graveyard from your library, put one of them onto the battlefield.

7/6

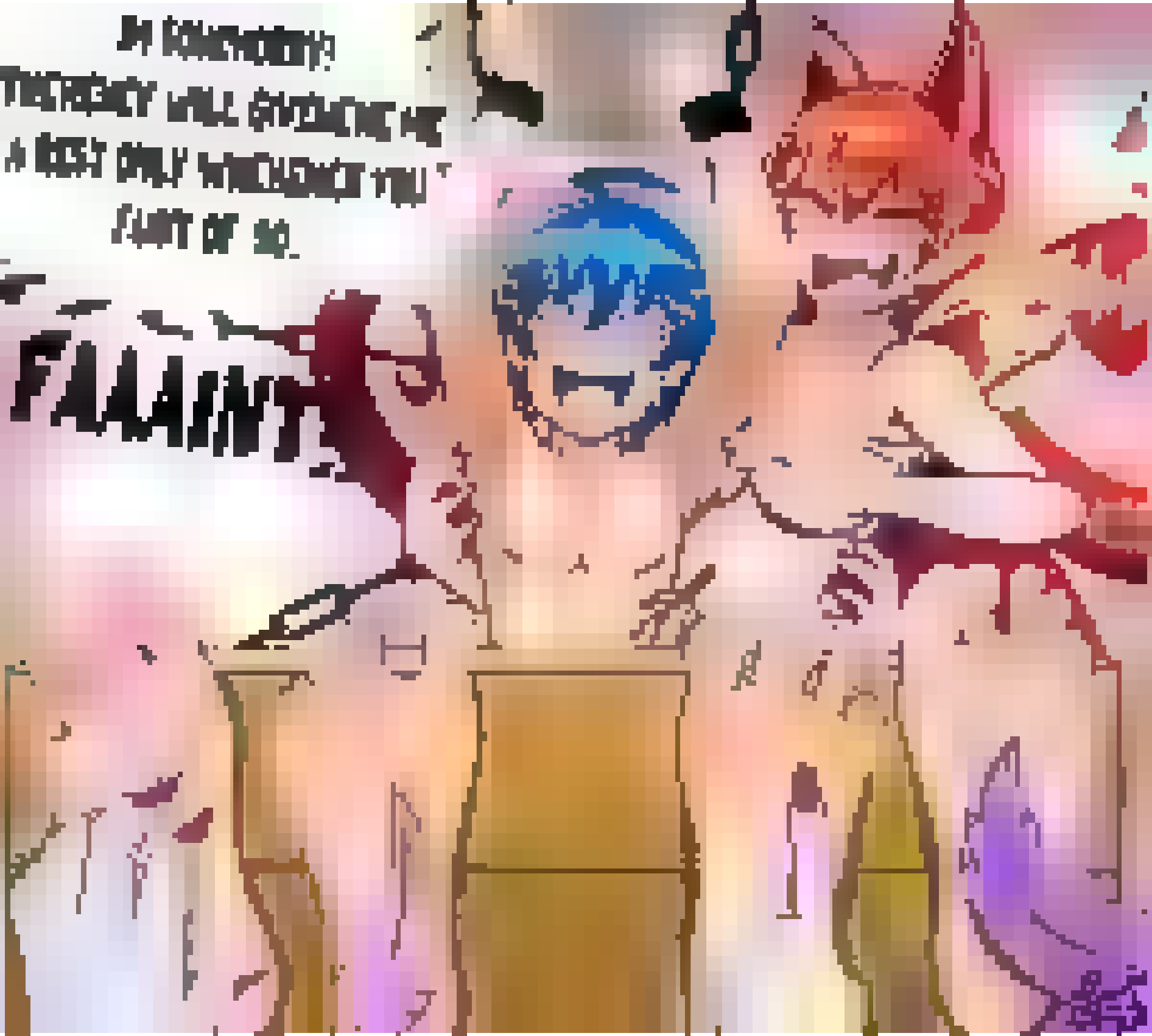
FAAAINT

FLIGHT ATTENDANT: TERRIBLY TICKLISH TURBULENCE.

FLYING THE FRIENDLY SKIES IS A TOUGH GIG: LONG HOURS, CRAMPED CONDITIONS, AND ON THAT RARE OCCASION THAT A BRATTY PASSENGER TAKES TICKLISH ADVANTAGE...WELL, THAT'S AN OCCUPATIONAL HAZARD.

HTTPS://WWW.PATREON.COM/XHAART
HTTPS://X.COM/XHAALT

GAHAHAH AHAHA, VERY GOOD!

BUT I THINK YOU MISSED A LITTLE SOMETHING DON'TCHA THINK?

SO MUCH FOR BEING A DRINKER!

I THOUGHT YOU SAID WE ARE GETTING DRUNK TONIGHT?

SHAKE

SHAKE

VERY WELL! BUT JUST SO YOU KNOW;

THE MORE I DRINK, THE BIGGER MY HUNGER GETS...!

DAMN THAT'S A LOT OF MEAT...

FUCKING BEAUTIFUL!

IF YOU WANT TO GO ALL THE WAY...

THEN WE HAVE TO FINISH WHAT WE STARTED!

AND I'M FEELING REEAAALLLL THIRSTY TONIGHT!

kmlzy95.deviantart.com

ADVANCE WARS

7-th
HEAVEN

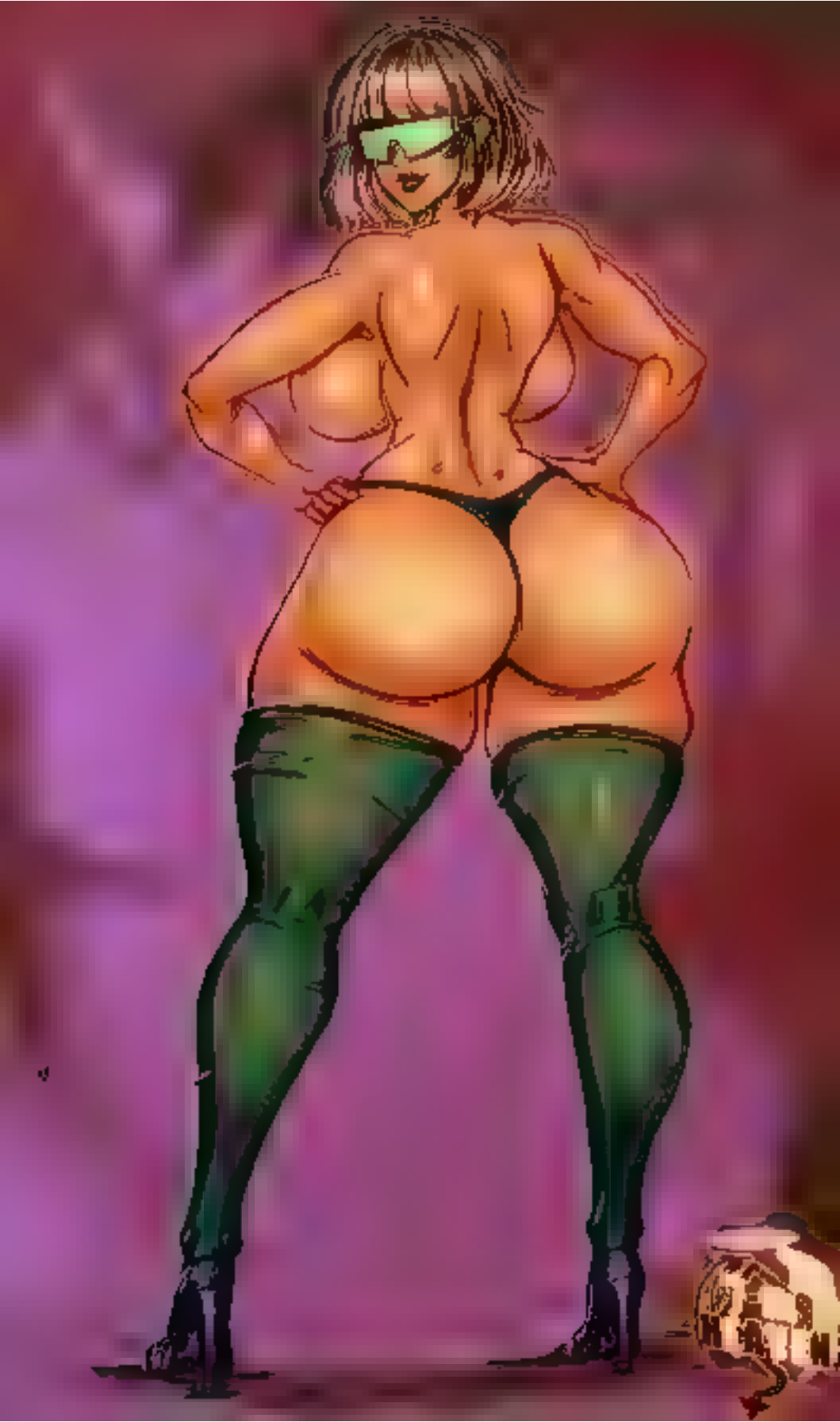

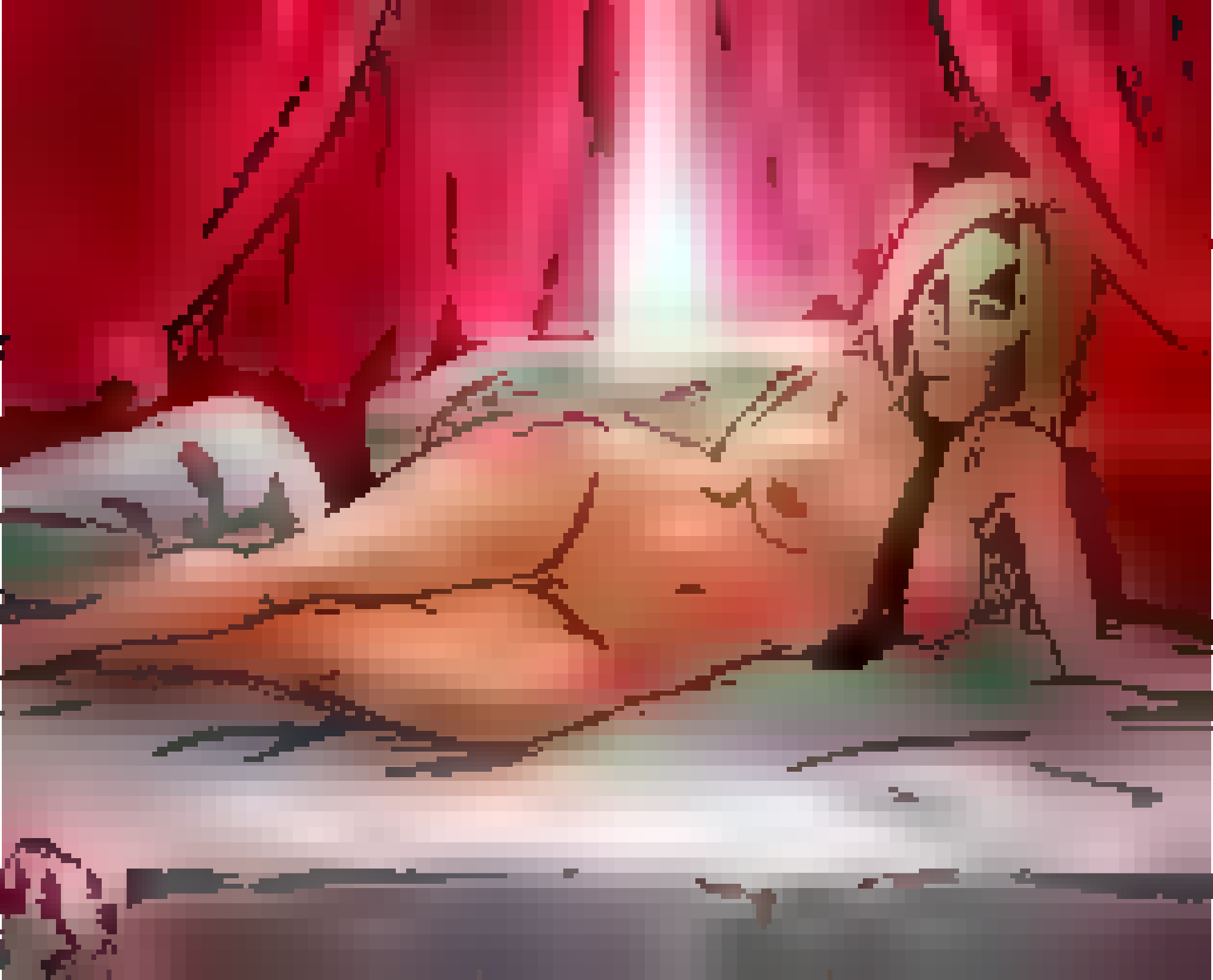

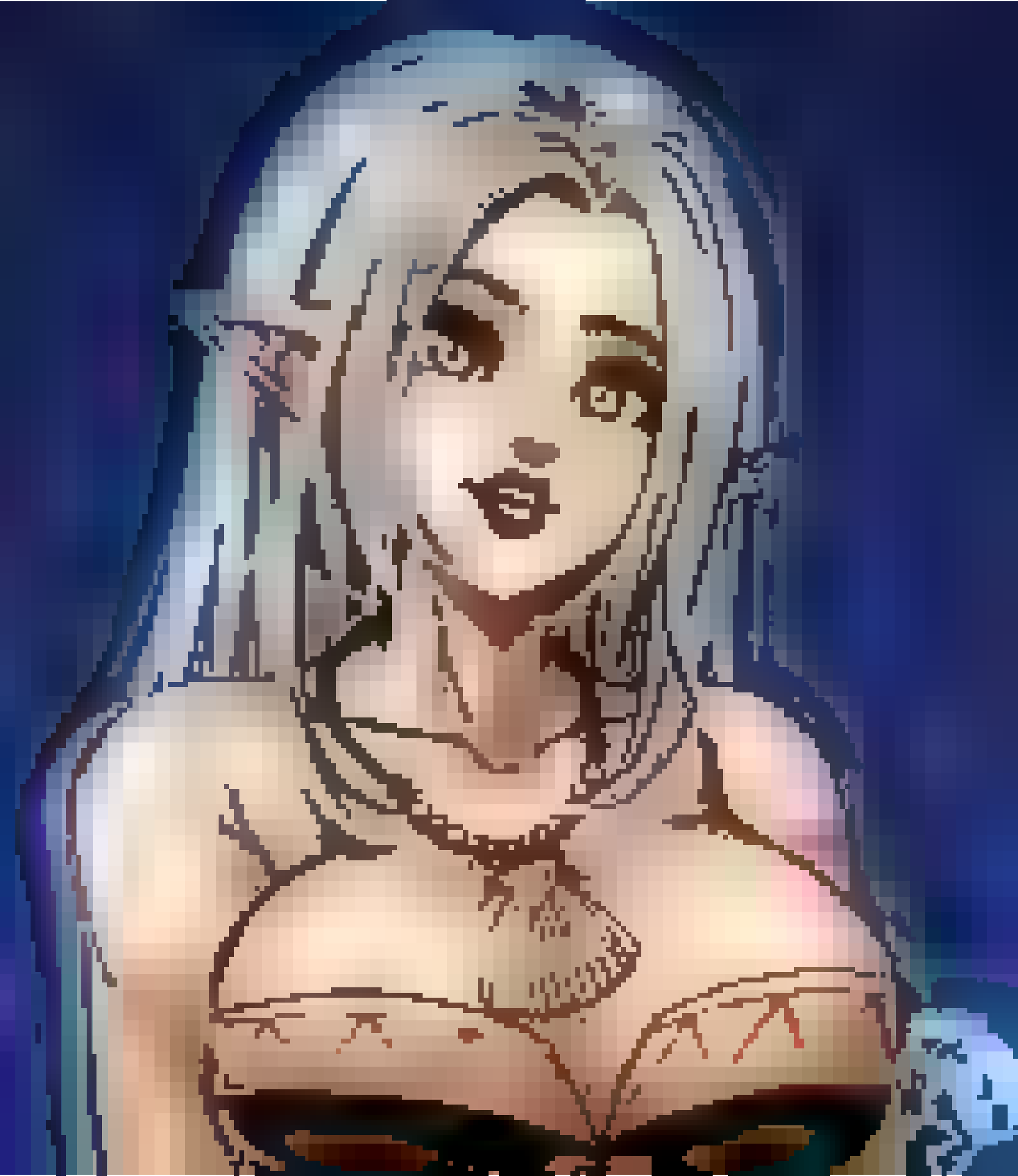

Taylor Swift

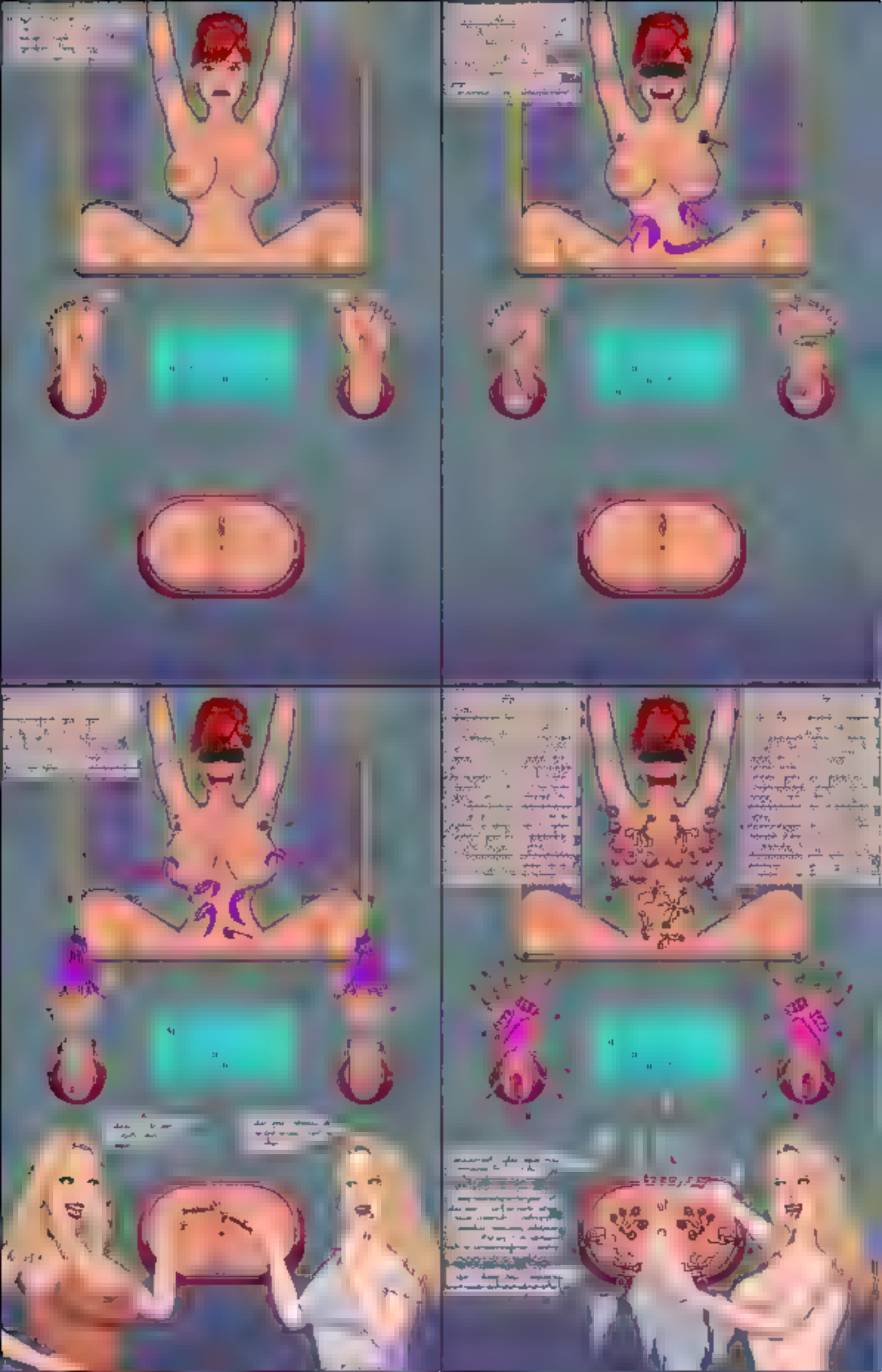

Susan Grace

Recuerden que solo tienen 30 minutos... Ropes jijiji... Creo que será más difícil de lo que creí (>_<)

¡¡¡

Where am I?
Why can't I move?
Where are my clothes?
Please don't hurt me...

HAHAHAHAHAHA!
PLEASE STOOOP IT!
HAHAHAHAHAHA!
SOFT TICKLE MY FEET!
HAHAHAHAHAHAHA!
NOOOHOHOHOHOHO!
[illegible]
HAHAHAHAHAHAHAHAHA!

Are you my Turkish little fuck boy?

HAHAHAHAHAHAHAS
HAHAHAHAHAHAHAS
YESSS!! HAHAHAHA!
I AM YOUR TURKISH
LITTLE FUCK TOY!
HAHAHAHAHAHAHA!
FUCK ME ALL YOU WANT!
BUT PLEAHAHAHAHASE!
STOP BRUISING MY PUSSSY!!!
HAHAHAHAHAHAHAHAHAHA!!!

MMMMMMMMMMMGGG!!!
MMMMMMMMMMMMGGG!!!
MMMMMMMMMMMMMGGG!!!
MMMMMMMMMMMMMGGG!!!
MMMMMMMMMMMMGGGGAAAA!!!
MMMMMMMMMMMMGGGGAAAA!!!

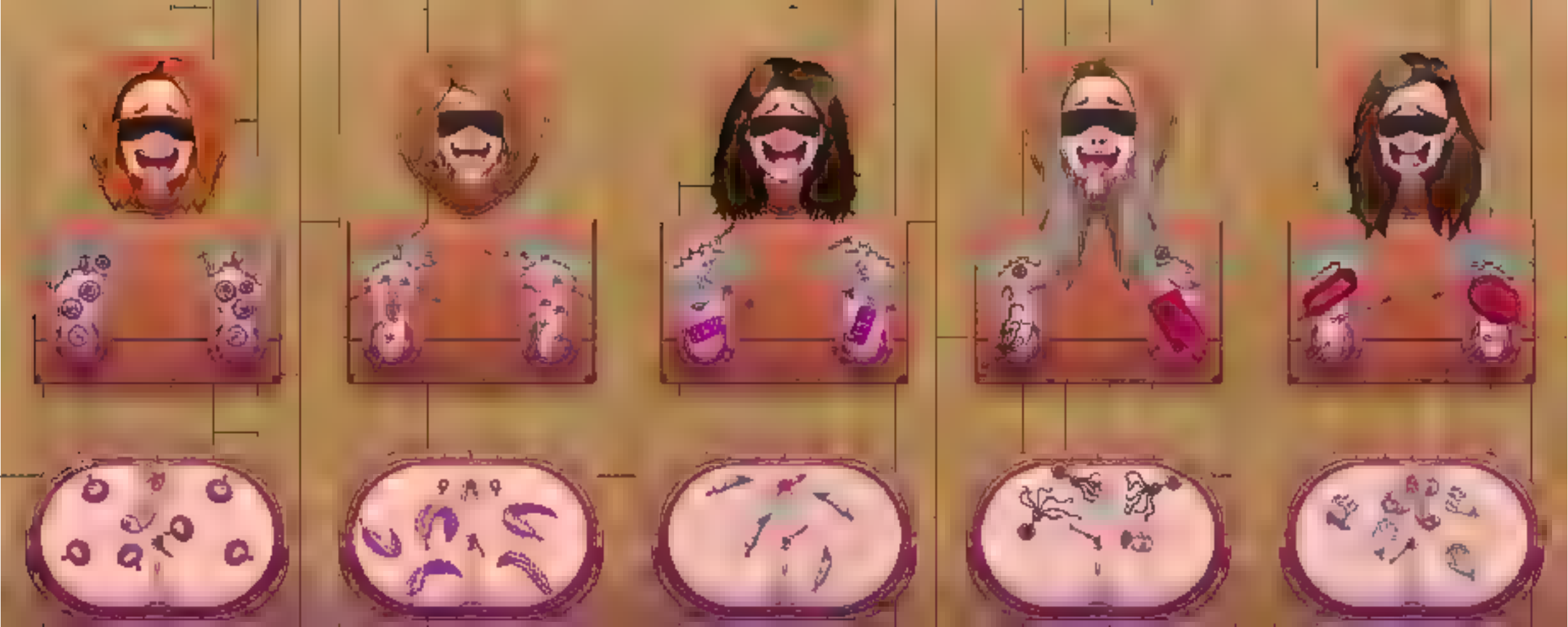

Trinette Vaillant

For - Ahastiel on X (Twitter,
twitter.com/eJeanX3

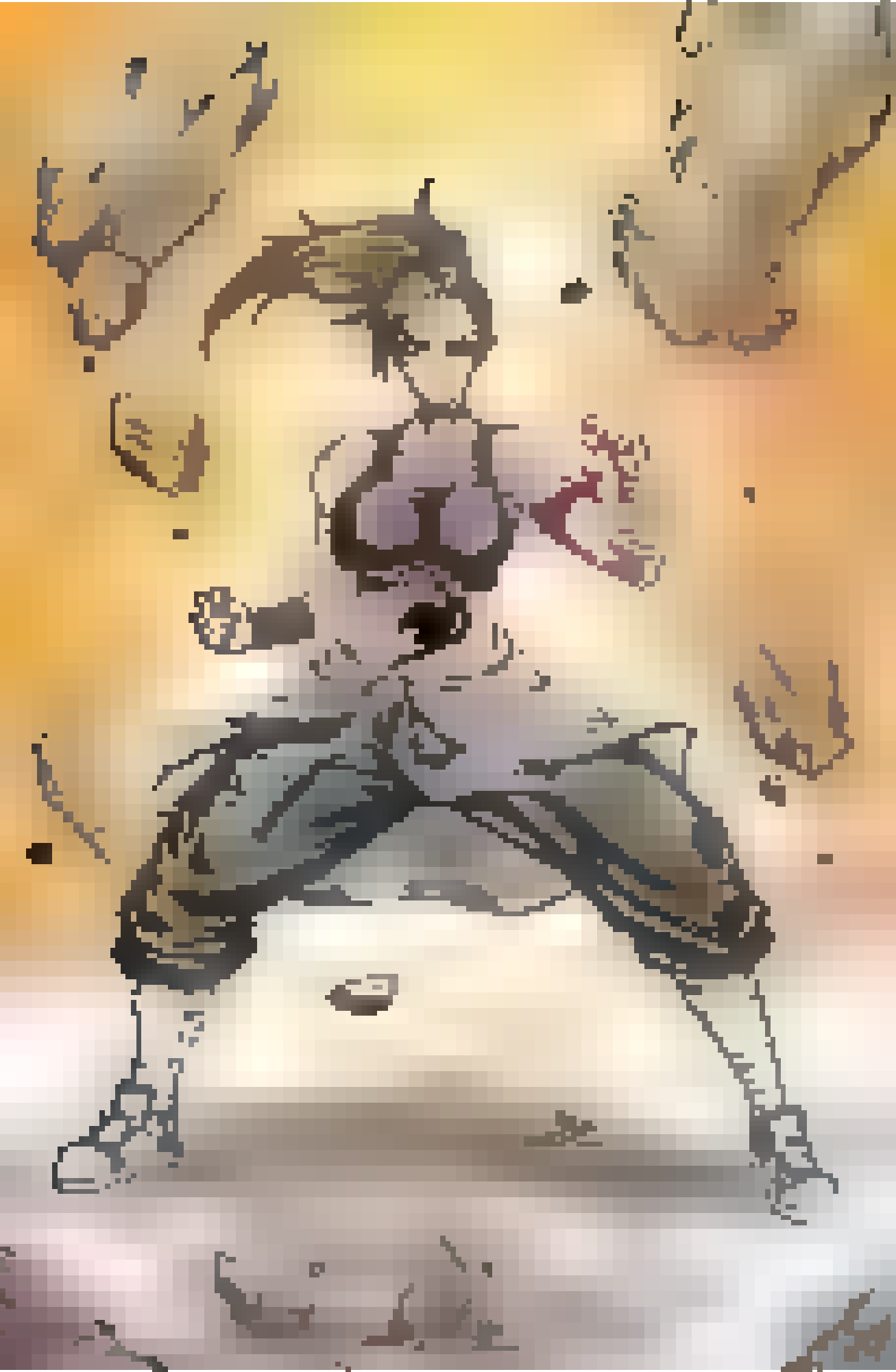

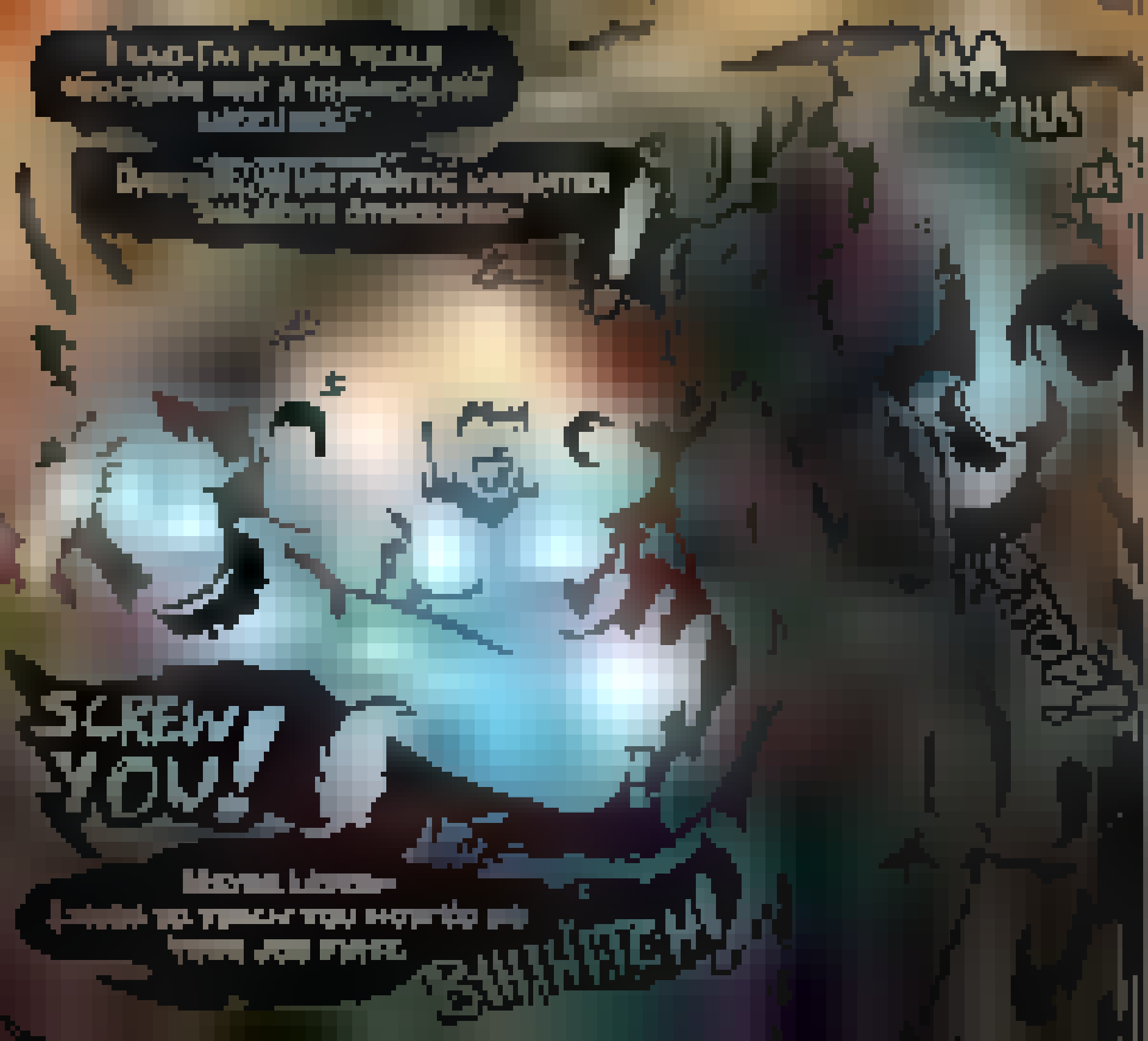
SCREW YOU!

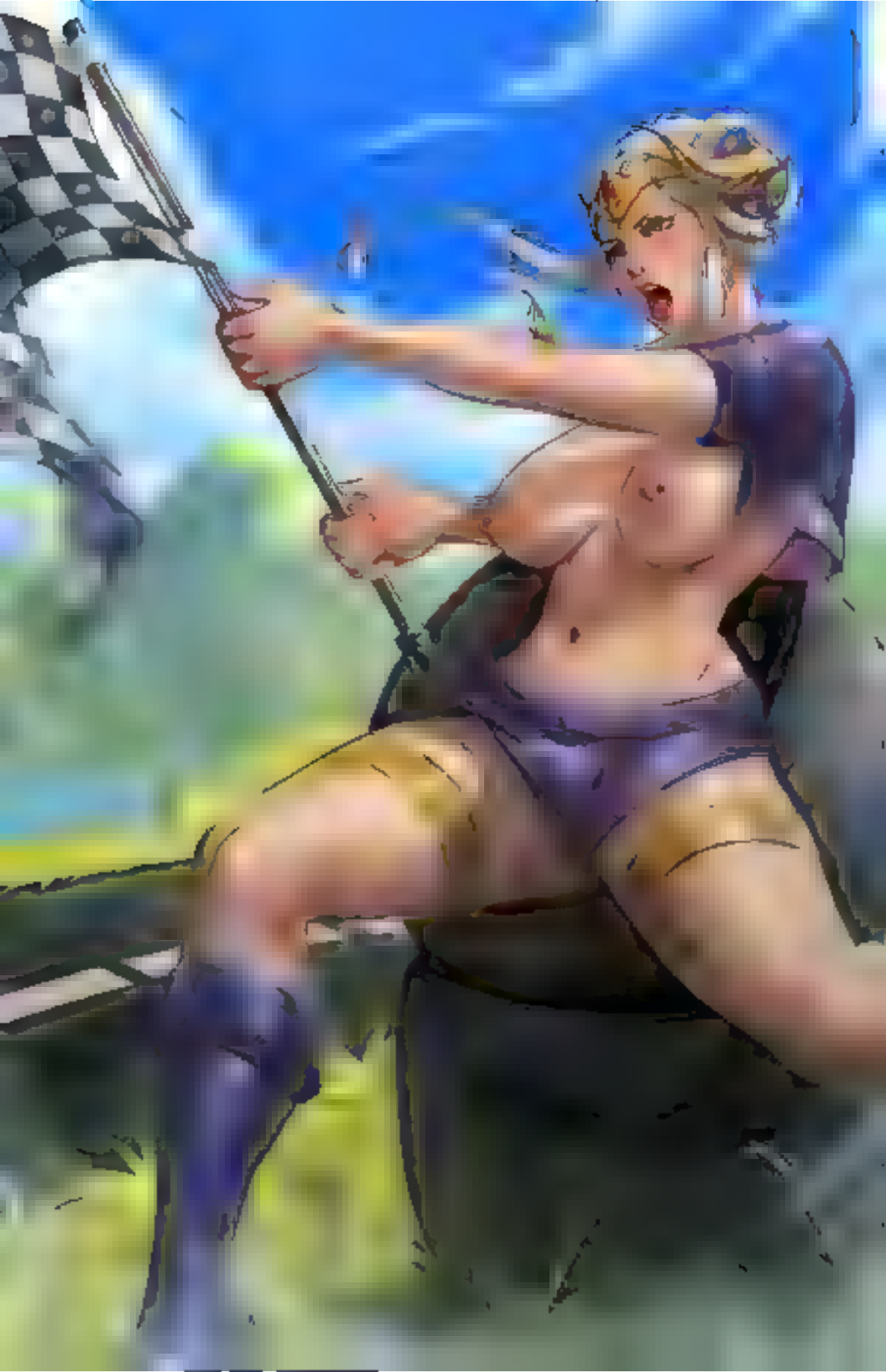

AHAHAHAHAHAAH! CHAHAAT EHEET OUT ROAHADEREHEEHCK! I'M GONNA MEEHEEHEESS THE BEHEHEST PAHART!
HECK, WHY? I'M ENJOYING THE SHOW HERE!

THIEF

www.deviantart.com/einom
www.furaffinity.net/user/einom/
einom_art
@einom_art

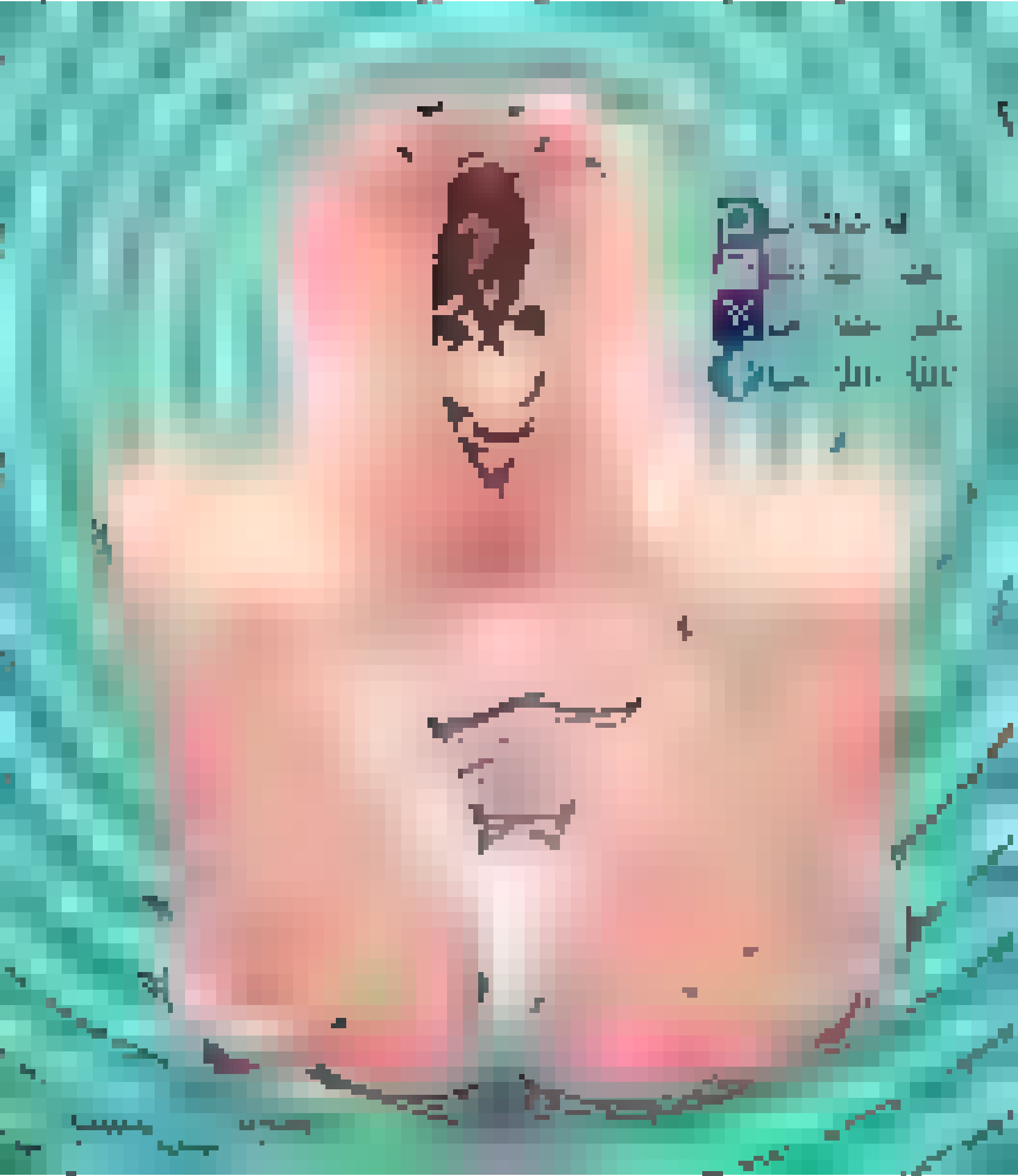

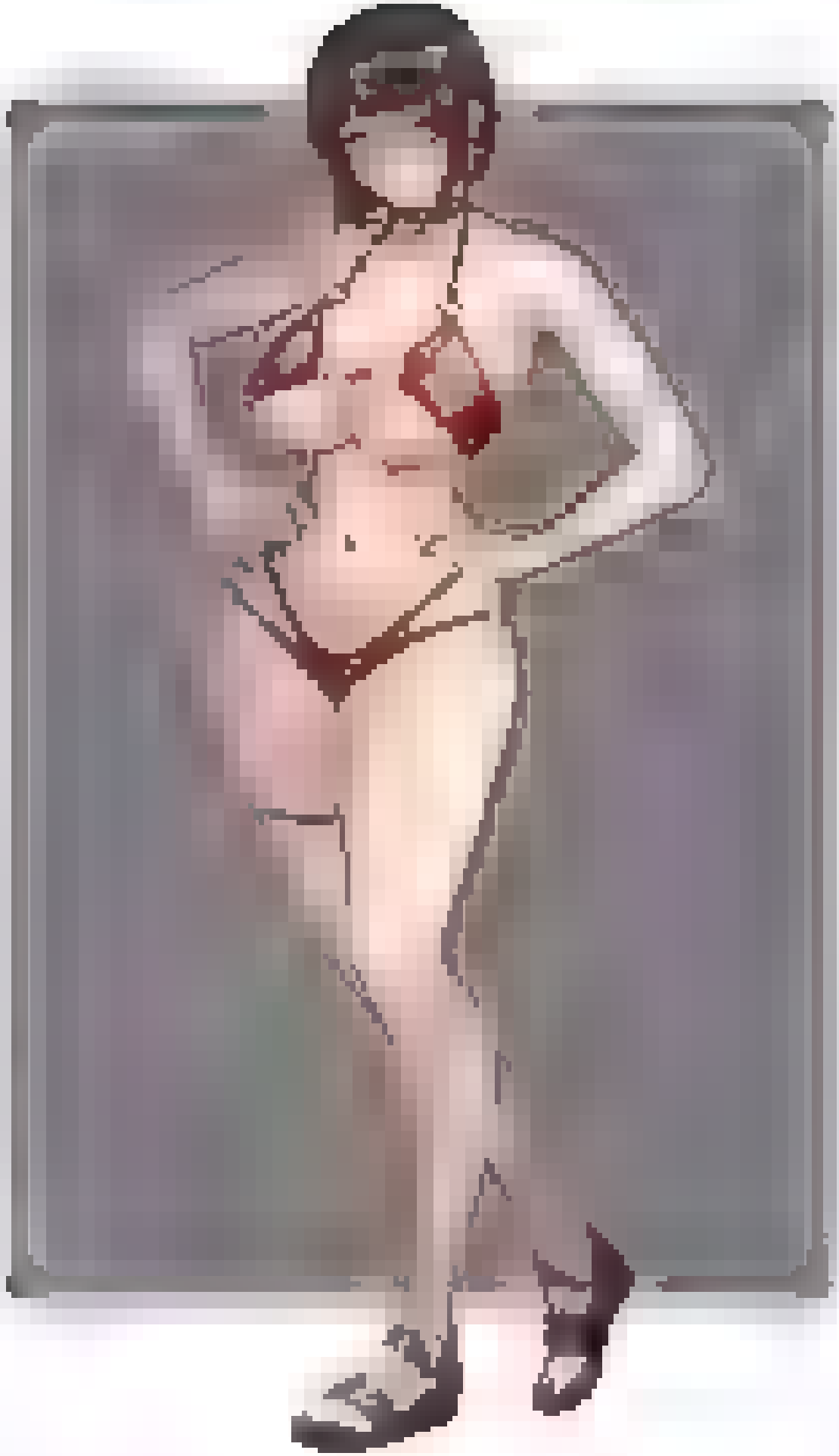

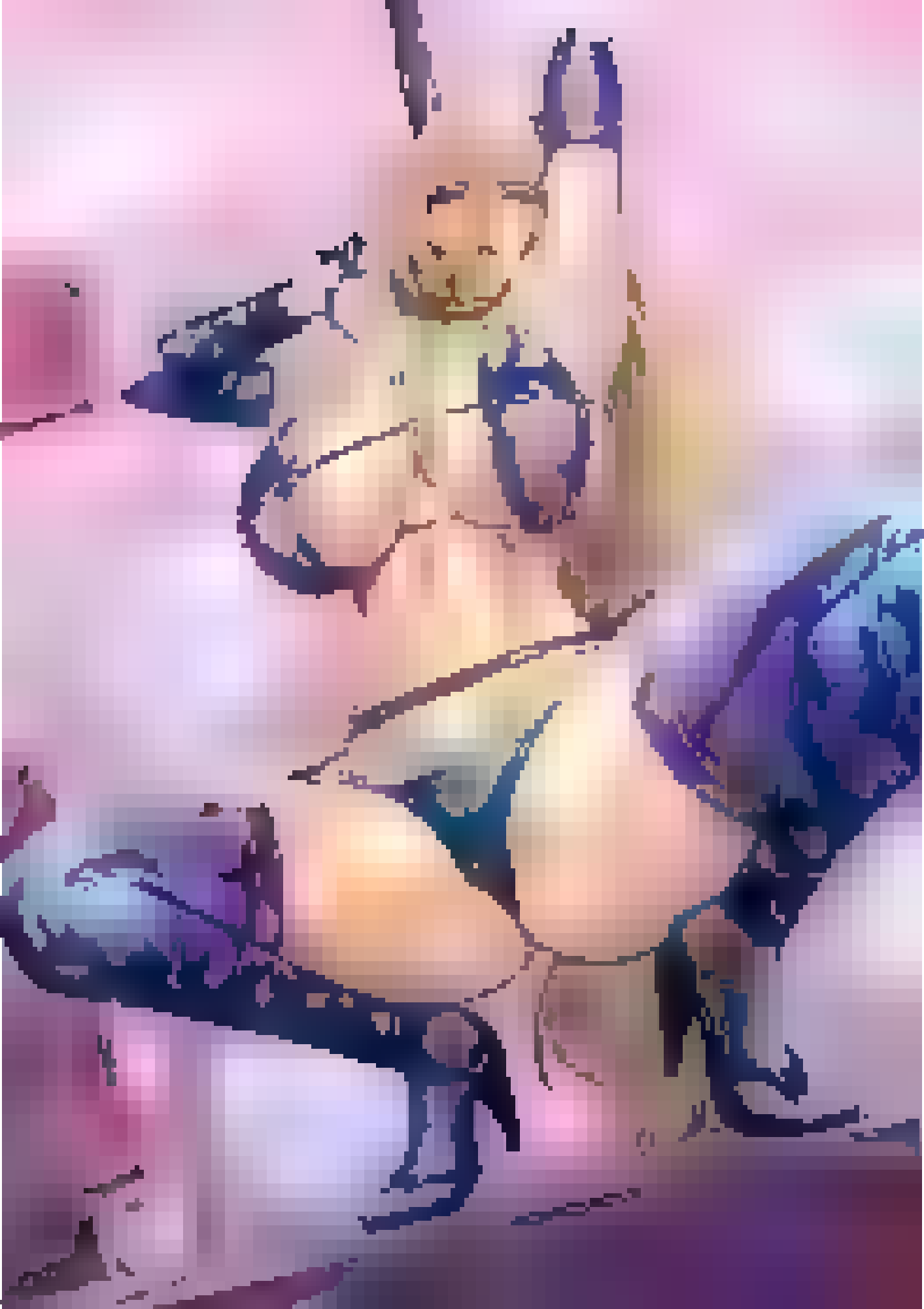

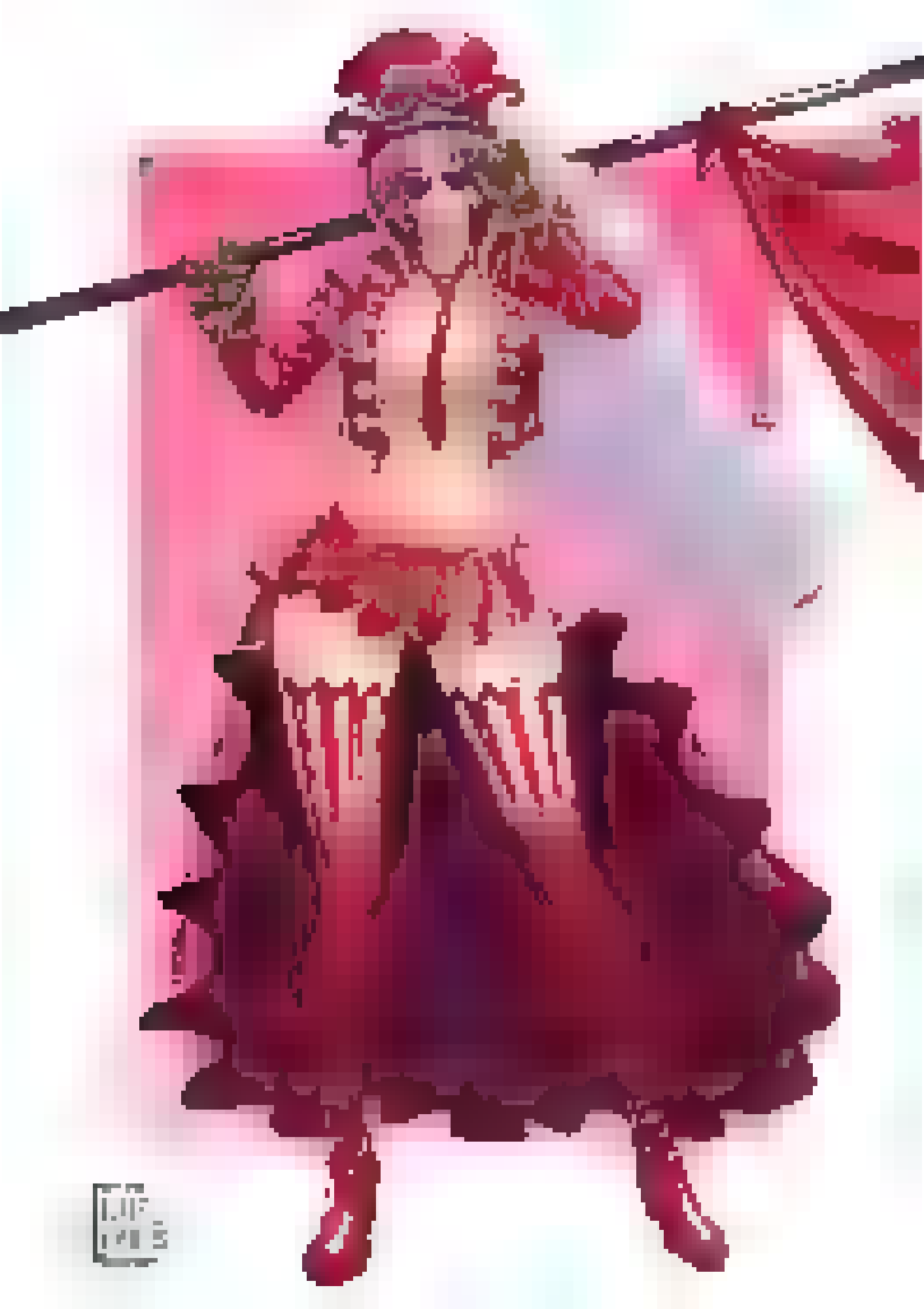

FIRE NIGHT ARTWORK

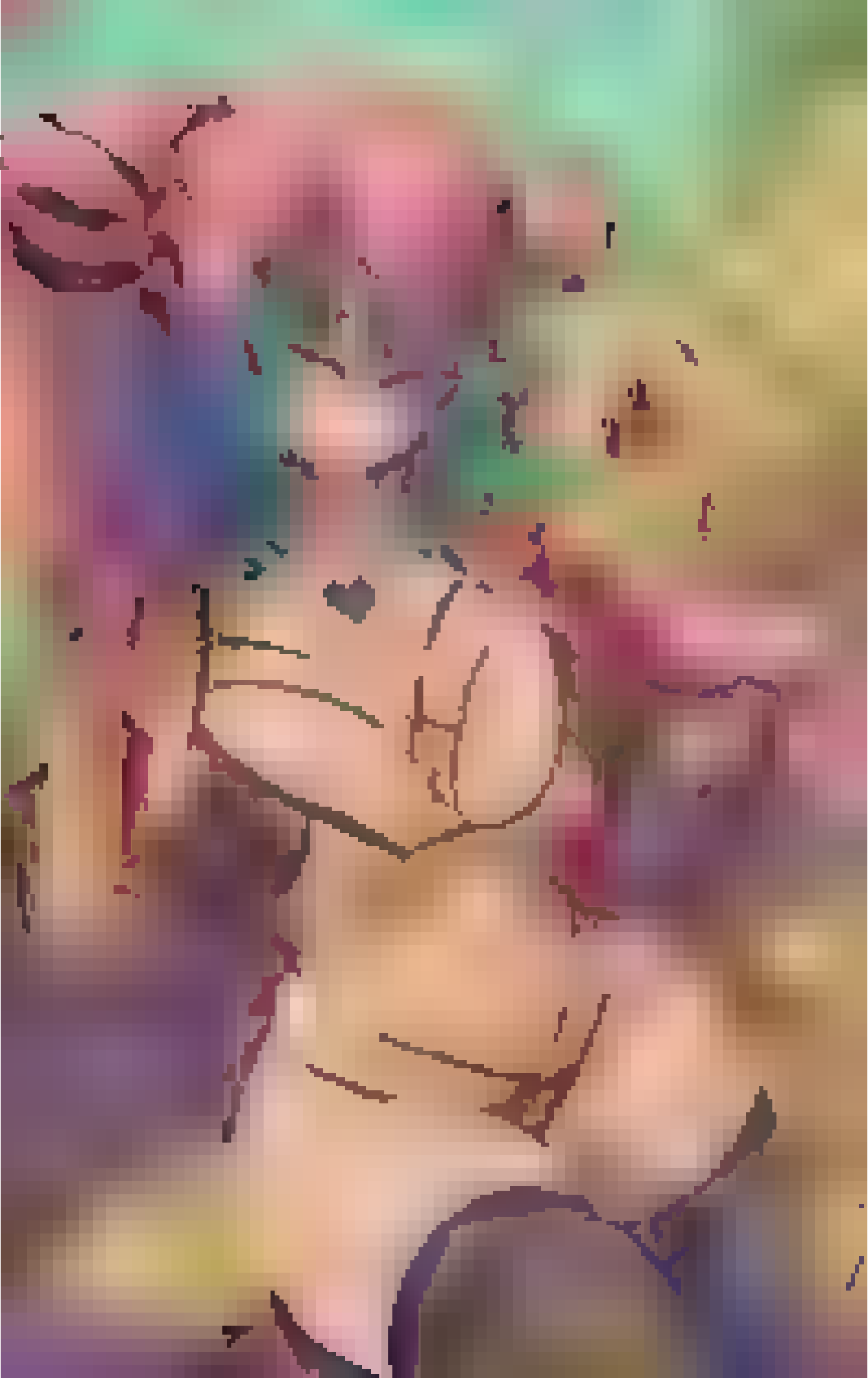

Lady
Purrcelain

This story is about as thin as a street cat on a hunger strike. You can't even believe it myself if I weren't smack dab in the middle of it.

And trust me, if you think I'm trying to be funny... you're dead wrong. Funny isn't kosher anymore.

Because this story starts the year they made laughter illegal.

Seven months ago, a bunch of Mrs. Grundy politicians signed the Solstead act into law and public laughter was outlawed. Those who held onto their sense of humor called it the pro-ho-ho-hibition.

Must have been two or three whole days before illegal laughter joints began popping up all over the city. So-called "Giggle Mills," hidden in the back rooms of respectable businesses.

Bad jokes and clumsy slapstick kept the desperate masses amused for a while, but it wasn't long before they began to crave more. They longed for raging laughter to fill the void left by Solstead.

It wasn't long before they turned to tickle torture to give the rabble all the laughter they could ever desire. "Snatchin' Joe Parlors," opened secretly all across town with one single purpose: to satisfy patrons with screaming laughter all night long.

These boot-leggers formed empires overnight amassing god-like power as well as near-limitless wealth. And with it came a struggle for control, the likes of which this city had never seen.

That's where I came in - a hard-nosed reporter who would stop at nothing to expose this underworld of illegal laughs and tickling gangsters.

I had started files on them all - these giggle gangs. I was gonna bring them all down.

They called me Betty Boo... and this is my story.

Giggling Kitty

DON'T EVEN THINK ABOUT GRINNIN' BOYO

SOLSTEAD ACT

SOLSTEAD ACT

SOLSTEAD ACT

The Solstead Act may have made all laughter illegal, but seekin' folks to live without their smiles and snickers; their chuckles and guffaws? Please. Might as well have asked the whole damn world to just stop breathing. Someone was bound to fail that code.

Some Pontucci, the former top operator of the illegal laughter trade, was captured by the new upstart gang known as the MTT Mobsters. Rumor has it that she ended up being on the business end of their feathers. And their terrible tickles had her singing her secrets like Billie Holiday.

The dreaded Gomez Girls, Pontucci's fearsome lieutenants, moved in on the Podunk Family territory in a fierce effort to take their piece of the cackling empire from the fiendish country crooks.

Every two-bit hood and aspiring mobster within a hundred miles found themselves a feather and some poor sap to use it on. A dozen gangs rose from the hilarity to steal Pontucci's empty throne. And they turned on each other, tickling this city into a frenzy!

PLEEHEEZENOOHOO!!

YOU'RE GOING TO SCREAM, AND CUM, AND DROOL, AND BEG ME TO STOP, AREN'T YOU?

THEY JUST CAN'T HELP THEMSELVES. THEY RE SOOO TICKLISH.

OH GOD. SO TICKLISH, LIKE MY WEALTHY, DIMWITTED WINNIE.

NAHAHAHAA!!

OH, BOSS! YOU RE TEASING ME!

TICKLE HER YOU CRAZED CRETIN, OR YOU LL BE THE NEXT TO FEEL MY FEATHERS!

WAA-HA-A-HAA!!

YOU'RE LUCKY I AM NOT TICKLING YOU LIKE THIS!

YOU RE THE LUCKY ONE!

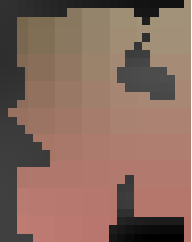

deviantart.com/tesiai

Eshki Dragonclaw

Legendary Creature — Human Warrior

Vigilance, trample, ward 1

At the beginning of combat on your turn, if you've cast both a creature spell and a noncreature spell this turn, draw a card and put two +1/+1 counters on Eshki Dragonclaw.

4/4

R 0356
TDM • EN
Valeria Lutfullina

™ & © 2025 Wizards of the Coast

Eshki Dragonclaw

{1}{G}{U}{R}

Legendary Creature — Human Warrior

Vigilance, trample, ward {1}

At the beginning of combat on your turn, if you've cast both a creature spell and a noncreature spell this turn, draw a card and put two +1/+1 counters on Eshki Dragonclaw.

4/4

R 0356
TDM • EN Valera Lutfullina

™ & © 2025 Wizards of the Coast

© 1995 -2025 Wizards of the Coast LLC, a subsidiary of Hasbro, Inc. All Rights Reserved.

AizelKonArt

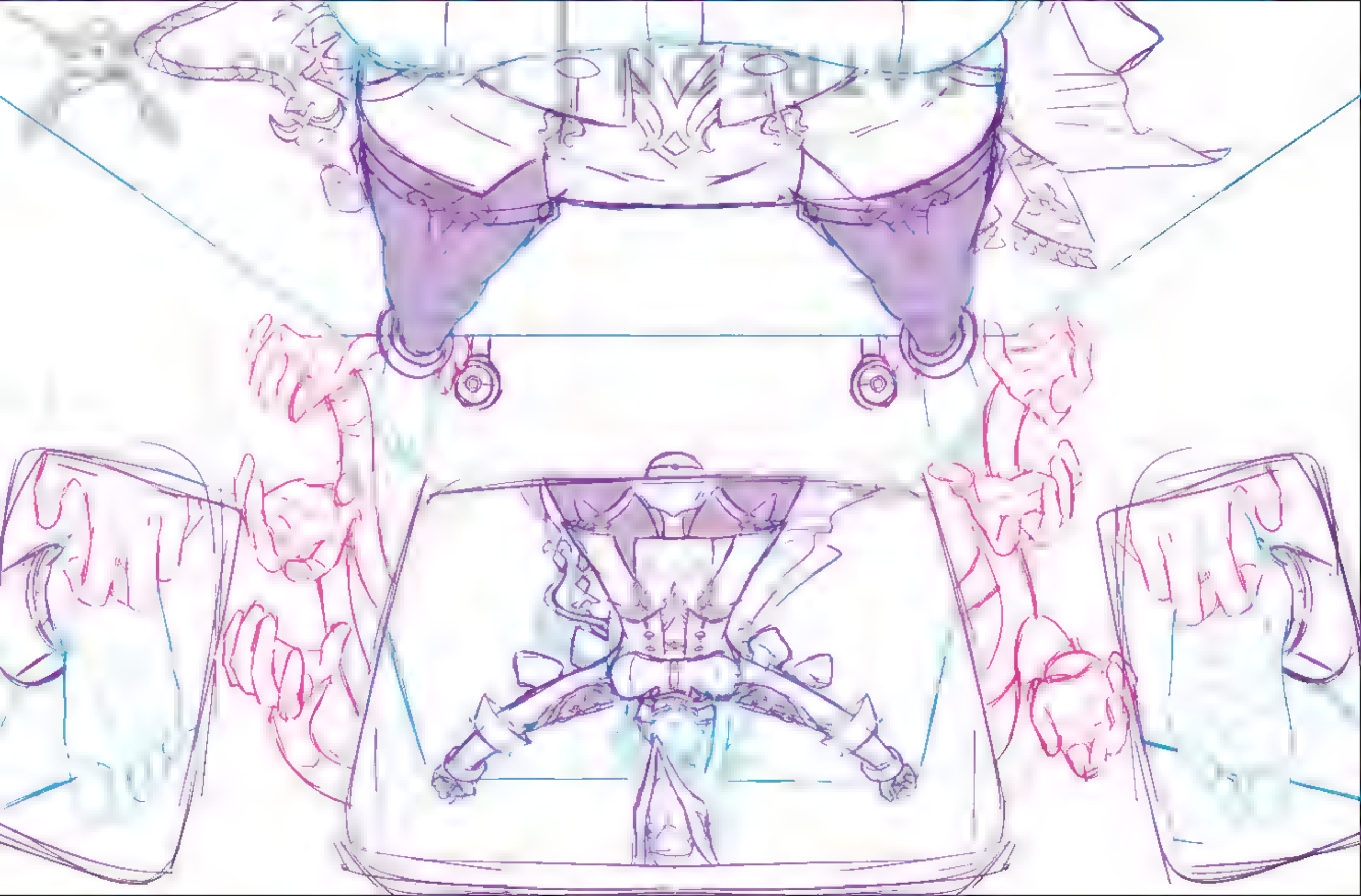

tumblr.com/tesia

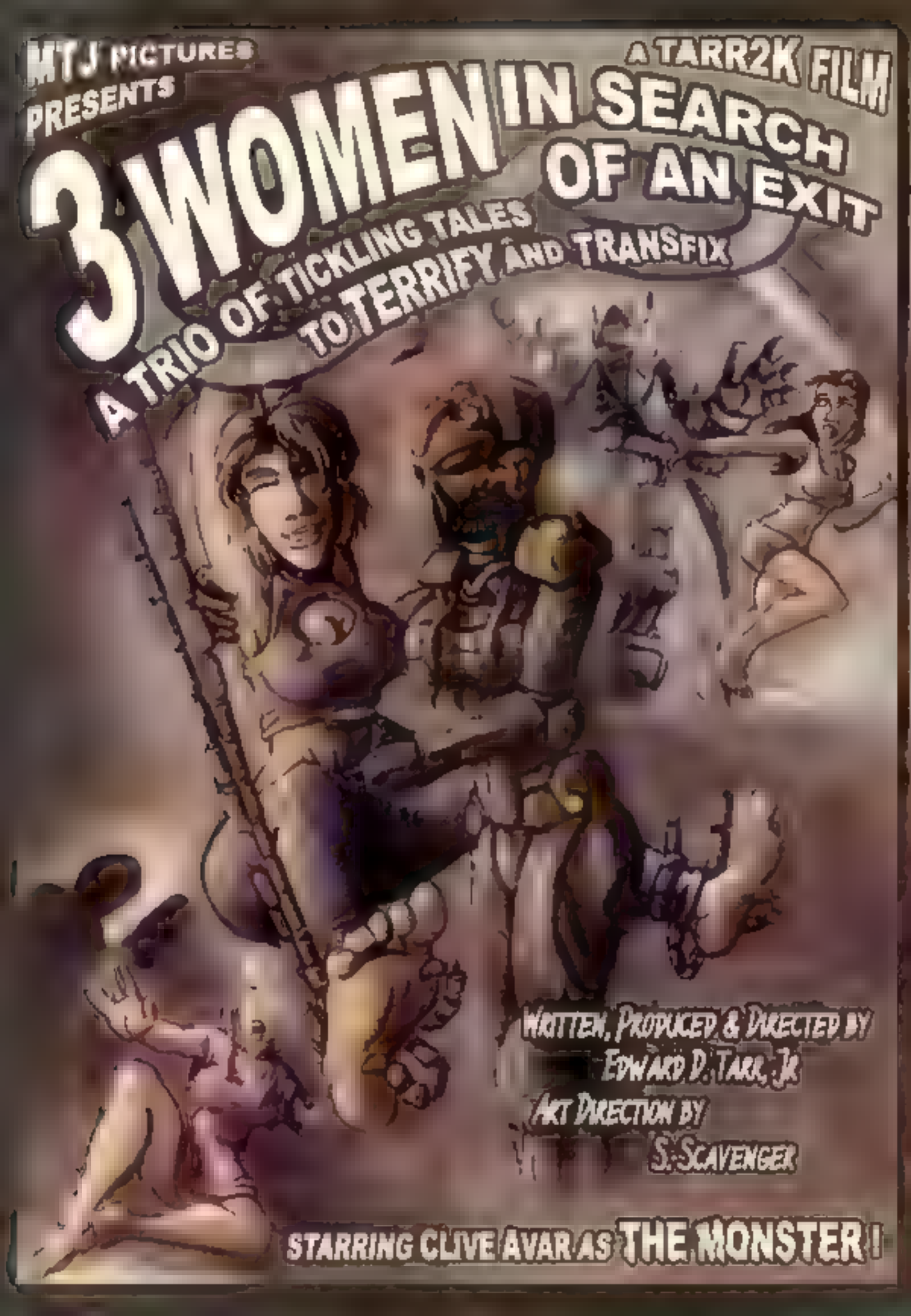
MTJ PICTURES
PRESENTS
A TARR2K FILM
3 WOMEN IN SEARCH OF AN EXIT
A TRIO OF TICKLING TALES TO TERRIFY AND TRANSFIX
WRITTEN, PRODUCED & DIRECTED BY
EDWARD D. TARR, JR
ART DIRECTION BY
S. SCAVENGER
STARRING CLIVE AVAR AS THE MONSTER!

Abigail

ADVENTURES

10¢

Feb.

No. 1

3 GRIPPING TALES
WRITTEN BY:
TICKLEMANTIS

ILLUSTRATIONS &
COVER BY:
DARKHARP

EDITED BY:
AMMIE HALL

MTJ PUBLISHING PRESENTS

ABYSS 2

The Antidote

An almost bottomless ride to ticklish oblivion...

THE RESEARCH AND DEVELOPMENT HALL. IT IS WHERE ALMOST ANY KIND OF STUDIES RELATED TO TICKLE TORTURE TAKE PLACE.
THERE ARE SERIOUS TESTS TAKING PLACE HERE, AS OF LATE, FOR THE DEVELOPMENT OF AN ANTIDOTE. EACH PROUD GIRL ARE TICKLED FOR IT
ANTIDOTE?!!
YES... BUT I LEAVE YOU NOW TO YOUR FATHER.
SIR!!!
SO F-FATHER!
FATHER?!
YES. COME WITH ME.
6

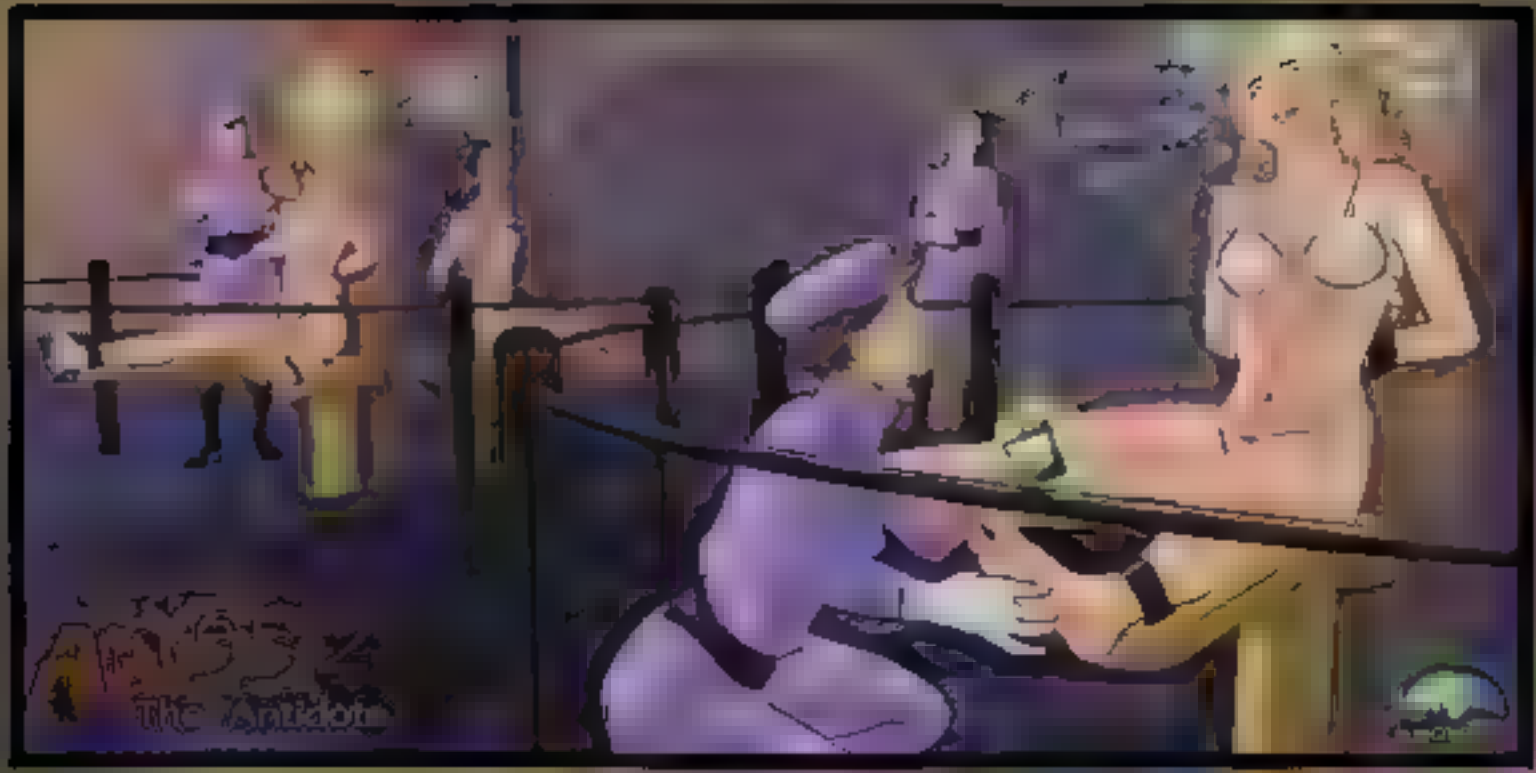

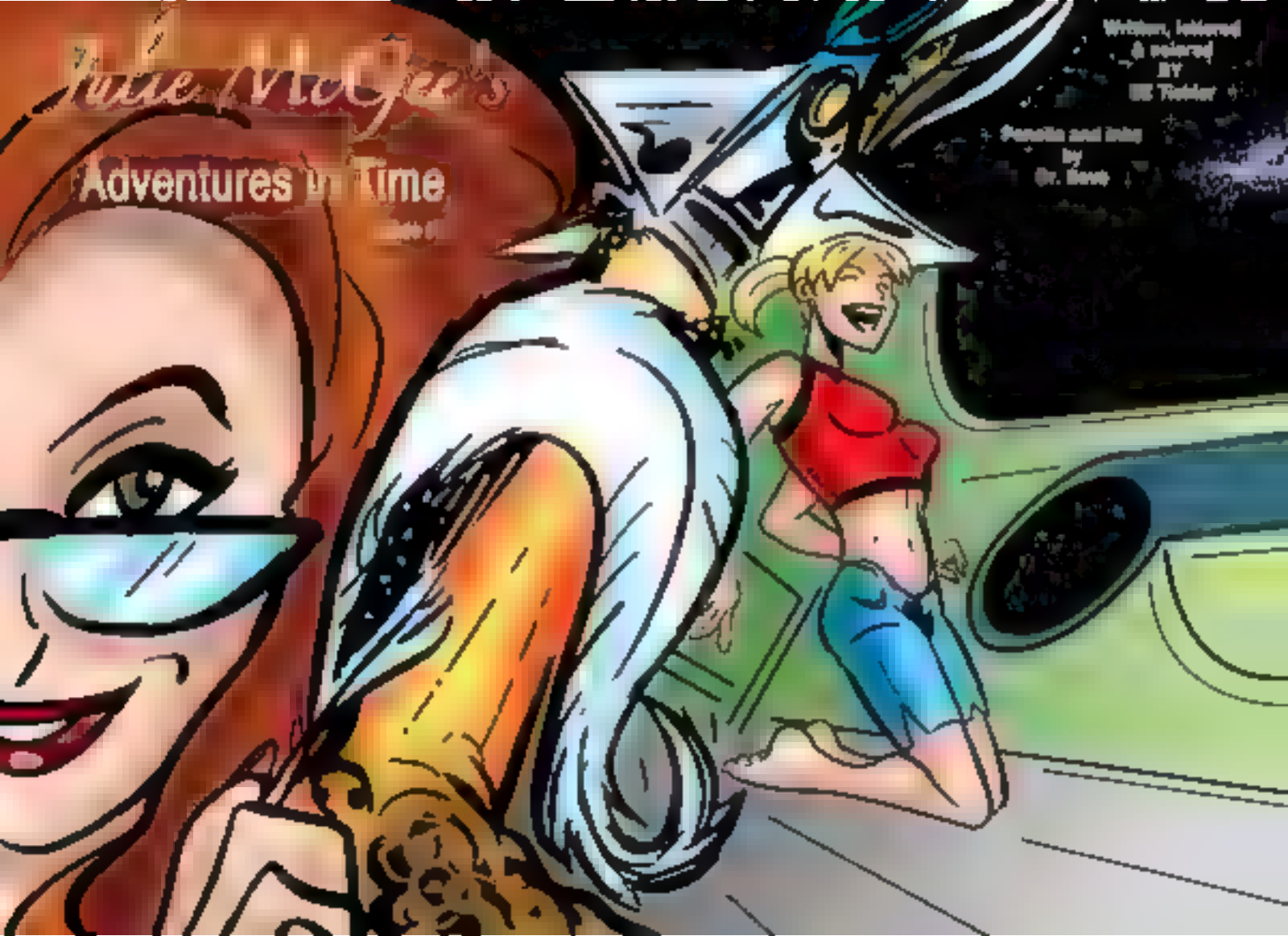
Julie McGee's
Adventures in Time

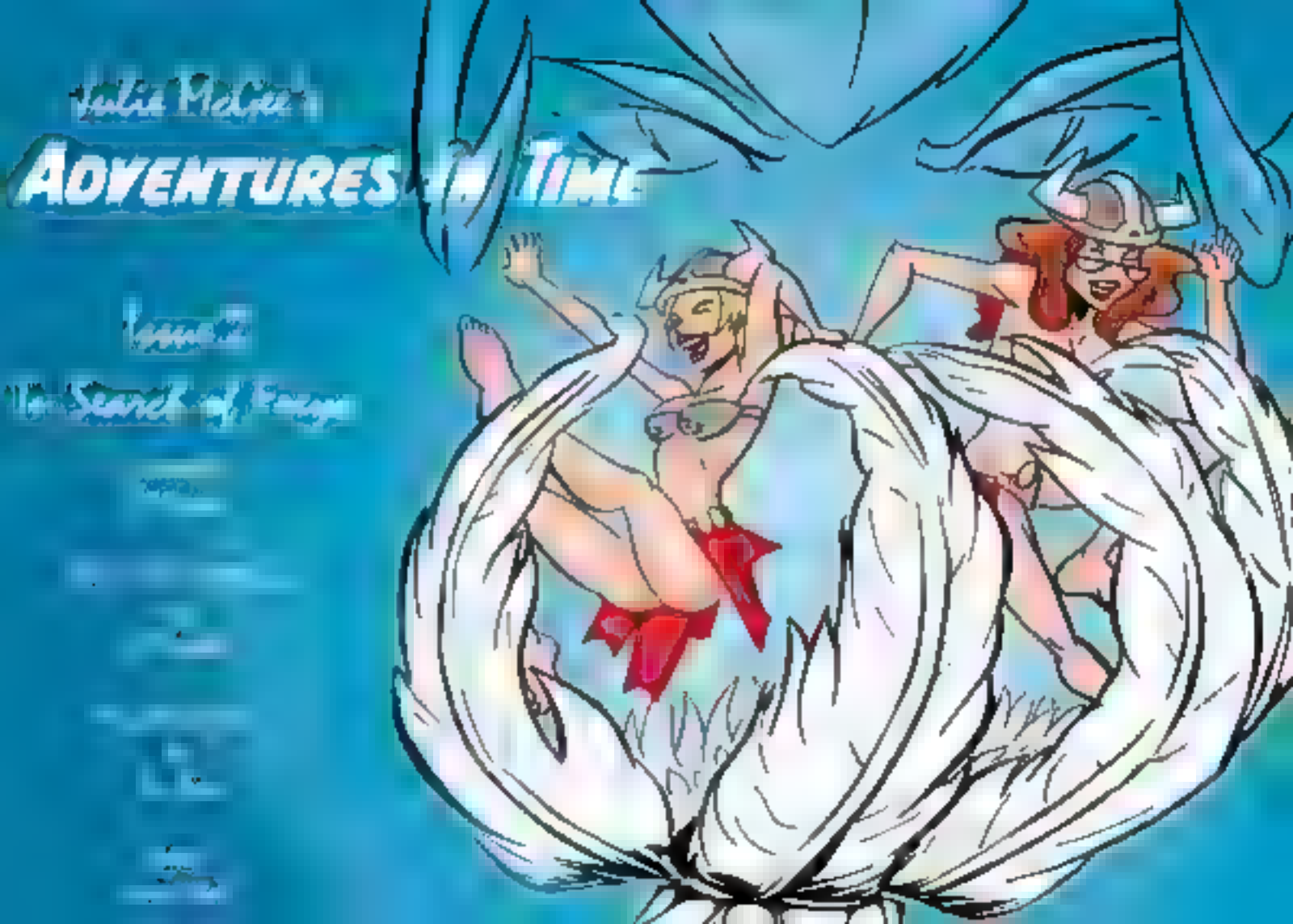
Julie McGee's
ADVENTURES IN TIME
Issue 2
The Search of Fargo

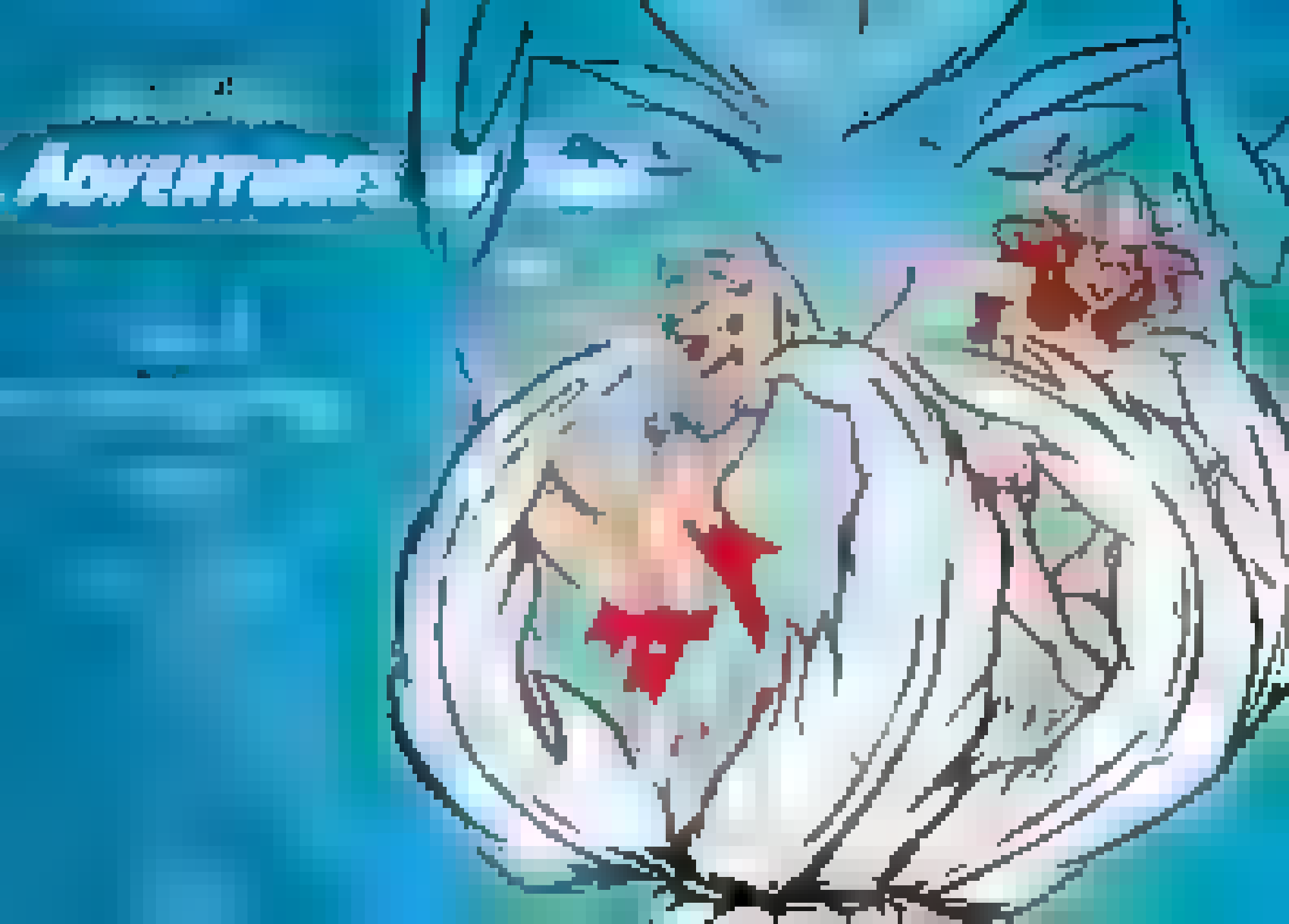

MTIpub.com

Novella

AGONY IN SILK

Written By Colin

Cover Art By Mandell

When Vicki Pendleton, Lauren Scherr and Naomi Jackson started Silken Dreams, they were hoping to get rich selling high-fashion nylon stockings. Their new product line has done just that—but in a way these three brainy beauties never expected.

They're called Smoothies—gleaming, ultra-sheer nylons that make women's feet look fabulous. But Smoothies have a side-effect as well: any woman who puts on a pair becomes instantly, helplessly ticklish. The slightest touch on their sleek, nylon-sheathed tootsies is immediately amplified into a sensual barrage of sensation that leaves them screaming with laughter and begging for mercy.

Soon the girls are selling Smoothies on the sly to women's prisons, where grateful wardens use them to enforce discipline and pry confessions from close-mouthed cons. But soon word of the Smoothies' ticklish powers spreads to Sirtonia, a backwater Eastern European country. Sirtonian women are taking their first baby-steps towards feminism and independence, and the country's old-fashioned male regime doesn't like it one bit. Lauren and her colleagues journey to Sirtonia for a business meeting, but things soon take an unexpected—and very ticklish—turn!

Edited By AnnieHall

Julie McGee's
ADVENTURES IN TIME
Pinup
Book #1

ANNIE THE AMATEUR PIRATE
ISSUE #1

Art by: Darkharp
Written by: Darkharp & TickleMantis
Edited by: AnnieHall

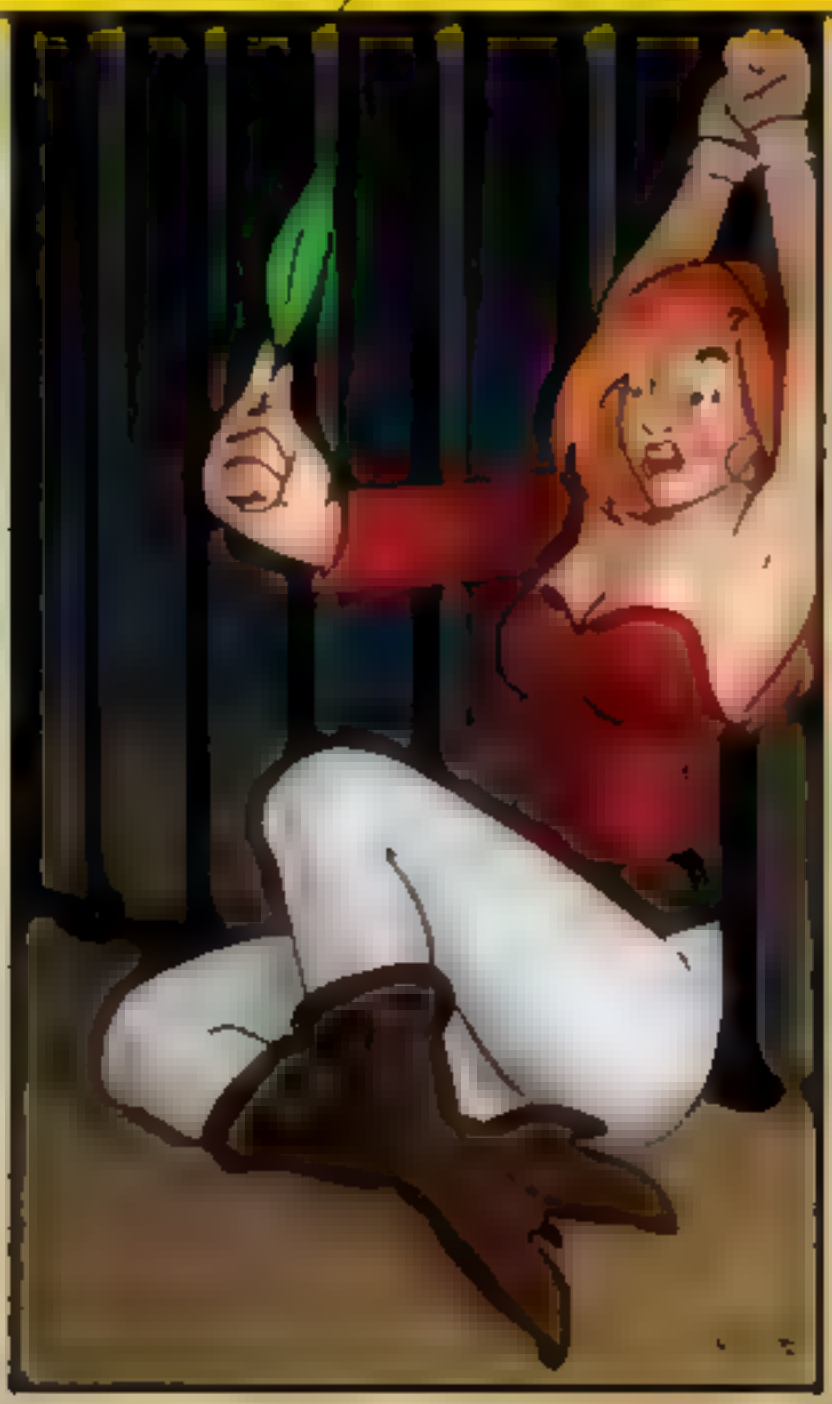

THE GOVERNOR DOESN'T LIKE PIRATES IN HER PORT SHE SENT ME HERE TO TEACH YOU A LESSON.
I'M NOT A PIRATE...
HE'S GOT TO BE KIDDING!
TICKLISH?
HE HAD BETTER BE JOKING! I'M SO TICKLISH!
"SNORT" NO! HEHE... STOP THAT!
YOU CAN DO BETTER THAN THAT! LET'S HEAR SOME LAUGHTER!
"GIGGLE"
NOT A PIRATE, YOU SAY?
OOOTCHIE COO!

ANNIE
The
AMATEUR PIRATE

Issue #2

Art by: Darkharp

Written by: Darkharp & TickleMantis

Edited by: AnnieHall

DON'T LAUGH!!!
DON'T LAUGH!!!
NO!
BWAHAH! STOP!! HAHAH HAAHA!!!
HEEHEH, AHAHAHA HAHA!!!
STOP!
TICKLE TICKLE!
PLEASE! NOT THE FEEHEET!!!
HAHAHA!!!! PLEHEHEASE! STOOOP! HAHAHAH! I CAHAN'T STAHAND IT!

ANNIE THE AMATEUR PIRATE

ISSUE #3

Art by: Darkharp Story by: Darkharp & TickleMantis Editing by: AnnieHall

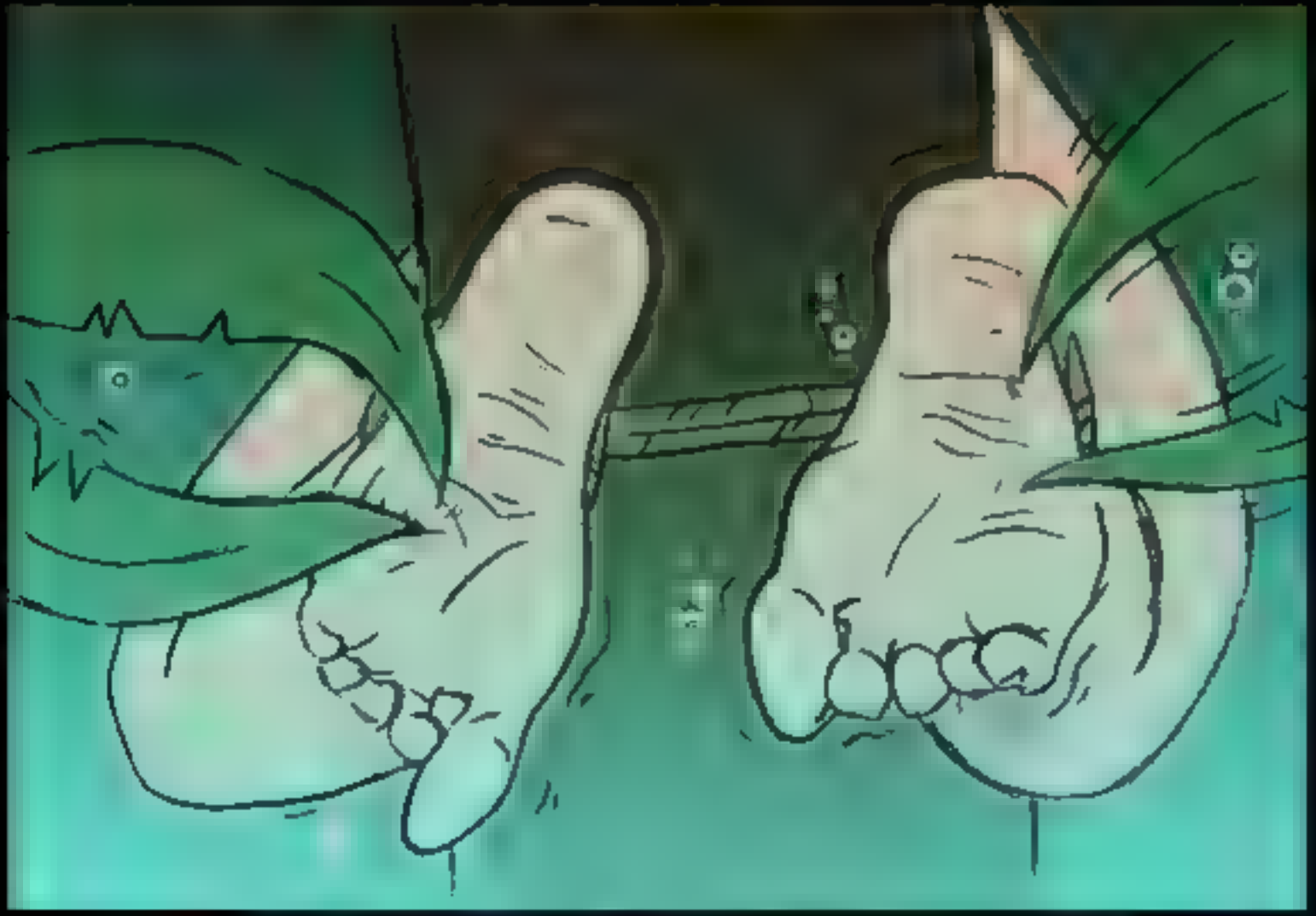

ANDRONICA'S ODYSSEY

STORY: MUNCHAUSEN

COVER ILLUSTRATION: CHURIN

COVER COLORS: ROEL

NOVELLA

ANDRONICA'S ODYSSEY II

STORY: MUNCHAUSEN

COVER ILLUSTRATION: CHURIN

COVER COLORS: ROEL

NOVELLA

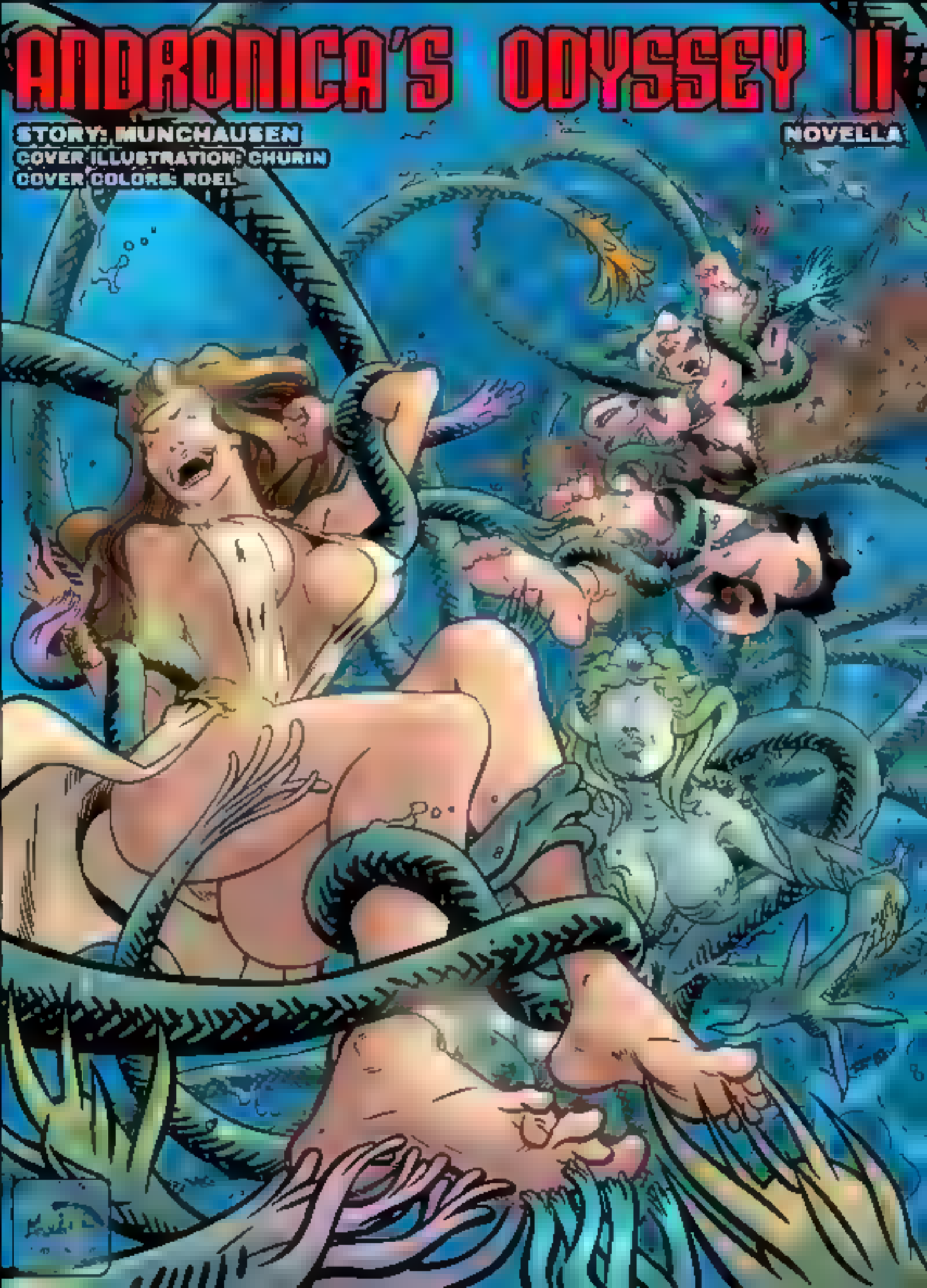

ANDROMICA'S ODYSSEY II

Mary Arcadia
VOLUME ONE
BY BANDITO
MTJ
PUBLISHING
STORY-BANDITO • PENCILS/INKS-EL
COLORS
LETTERING ROSTOKEY • EDITED-CHICAGOANNIE

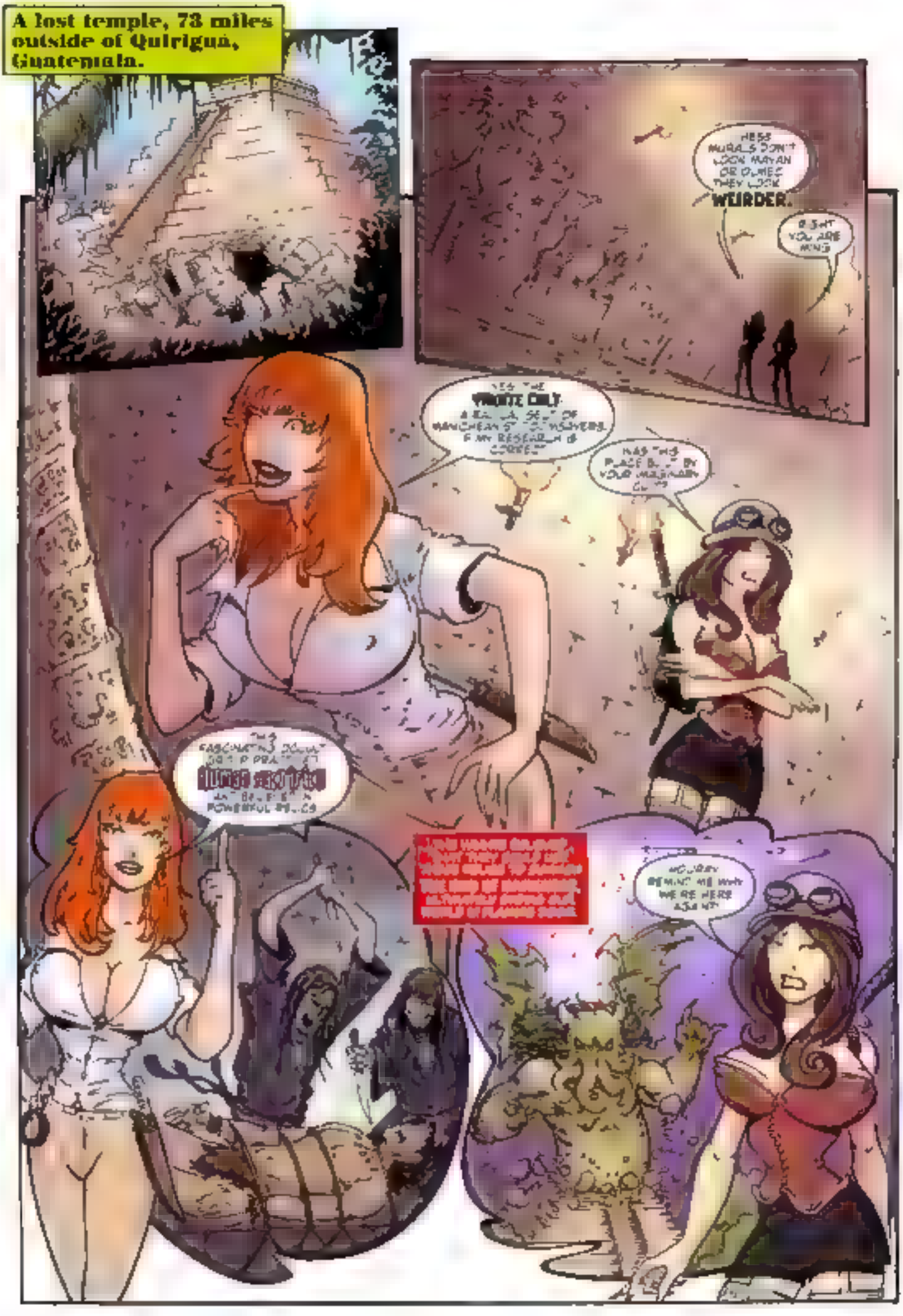
A lost temple, 73 miles outside of Quirigua, Guatemala.
WEIRDER.

WELCOME TO THE LOST TEMPLE OF THE YAKHTE CULT GIRLS
I'VE BEEN RESEARCHING THIS ANCIENT SECRET SOCIETY AS WELL, ESPECIALLY THE LEGEND OF THEIR PRICELESS
TREASURES
UNFORTUNATELY FOR YOU TWO THE KEY TO UNLOCKING THOSE TREASURES IS
MANUS CRIFICE
WHAT ARE YOU DOING YOU VILLAIN?
WE'RE COOKED THIS TIME
THE SCREAMS OF THE INNOCENT.
AND I KNOW JUST HOW I MAKE MARY ARCADIA SCREAM, DON'T I?
OHO-NOOHOO!

Mary Arcadia

VOLUME TWO

BY BANDITO

STORY-BANDITO • PENCILS/INKS-ELFOR TYN • COLORS-DUARTE • LETTERING-ROSTOX FX • EDITED-CHICAGOANNIE

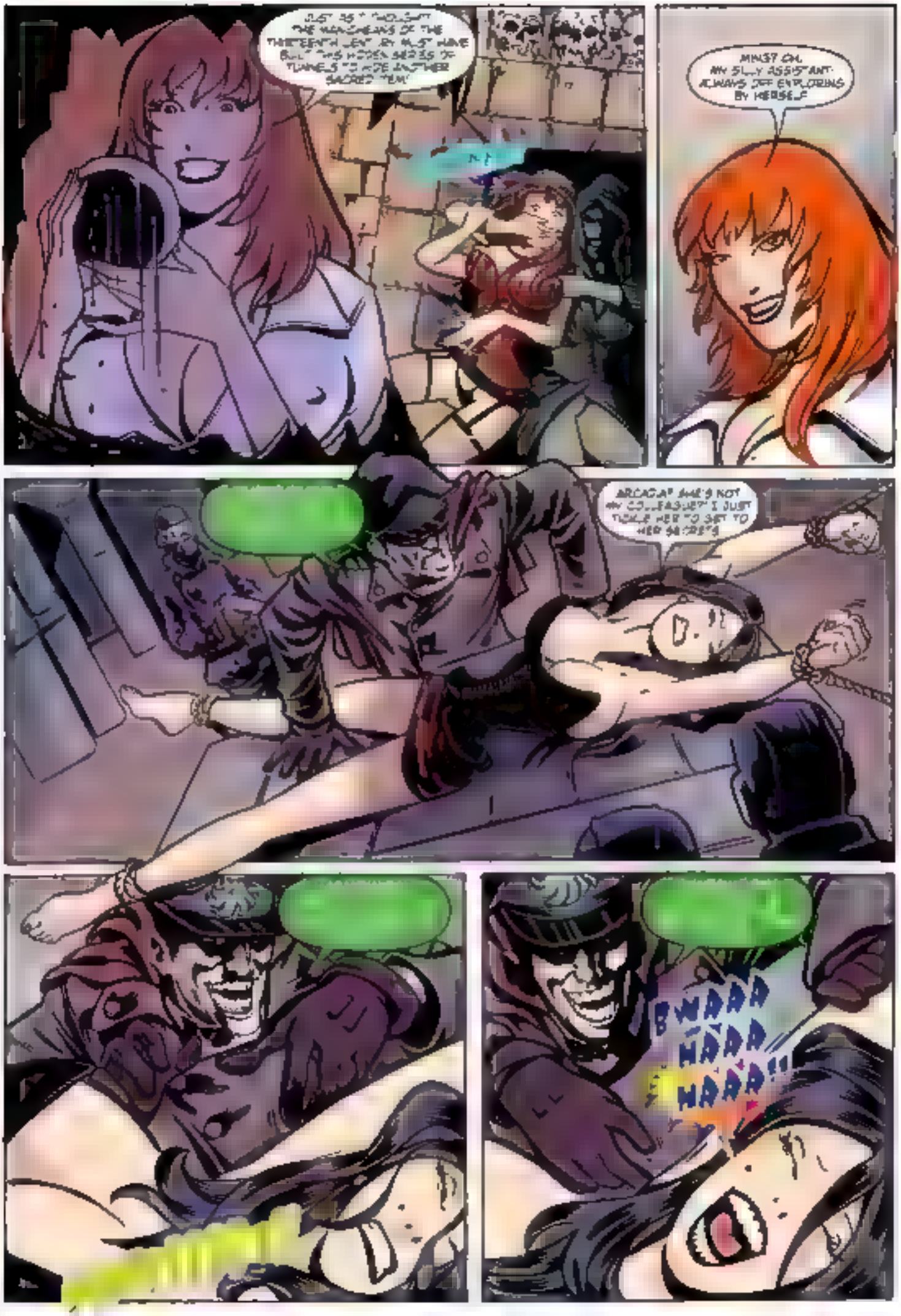
JUST AS I THOUGHT! THE MANCHEANS OF THE THIRTEENTH CENTURY MUST HAVE BUILT THIS HIDDEN SERIES OF TUNNELS TO HIDE ANOTHER SACRED ITEM!
MING? OH, MY SILLY ASSISTANT. ALWAYS OFF EXPLORING BY HERSELF
ARCADIA? SHE'S NOT MY COLLEAGUE? I JUST TICKLE HER TO GET TO HER SECRETS
BWAAA HAAA HAAA!!

Mary Arcadia
VOLUME THREE
BY BANDITO
MTJ
PUBLISHING

ARE YOU INSANE? WE'LL FALL TO OUR DEATHS!
I'VE ALWAYS WONDERED IF THESE LITTLE GUYS ARE TICKLISH
OH MY GOODNESS THEY ARE TICKLISH
HOTTER THAN A PIT FULL OF MOLTEN LAVA!
HEHEHEHE!!!

Mary Arcadia

VOLUME FOUR

By BANDITO

STORY BANDITO • PENCILS INKS ELFOR TYN • COLORS DUARTE • LETTERING ROSTOKEX

MEEMEE, WHO'S NAUGHTY TIME!
WHAT MY TEE SOCKS!
WAAHAASTUUDIT!
OH YES I'M GONNA TICKLE MY VULNERABLE WHS ALL OVER!

Mary Arcadia

VOLUME FIVE

By BANDITO

STORY-BANDITO • PENCILS, INKS-ELFOR TYM • COLORS DUARTE • LETTERING BOSTOLEY

YOU NEVER DO THE RESEARCH DO YOU, DONNA?
TICKLISH ACTION!
SACRIFICE
YOU SEE THE PURY OF TEEKA WHET IS THE PUNISHMENT
WAAHA
TICKLISH ADVENTURE!
MEAN DONNA ALWAYS TRYING TO TRICK OTHERS. LOOK WHO'S LAUGHING NOW!

The Art of Corwin FT

This collection along with it's companion publication The Artist Portfolio #1 represent the definitive collected works of the late Corwin FT. This set features twenty-eight gorgeous illustrations by the legendary artist.

x4 New Art
x2 Cover Art
x5 Story Illustrations

FICTION:
Innocence
By Rohana

Night in the Museum
By Xeallry

Two of the new art pieces from Corwin were story illustrations for two new stories originally intended for another publication. These two stories have been included with this collection.

As a special bonus we included 17 illustrations previously posted by the artist himself.

Also included is a beautiful tribute illustration By Kalamos

e-comic

Artistic Touch

of Sir Vantickler

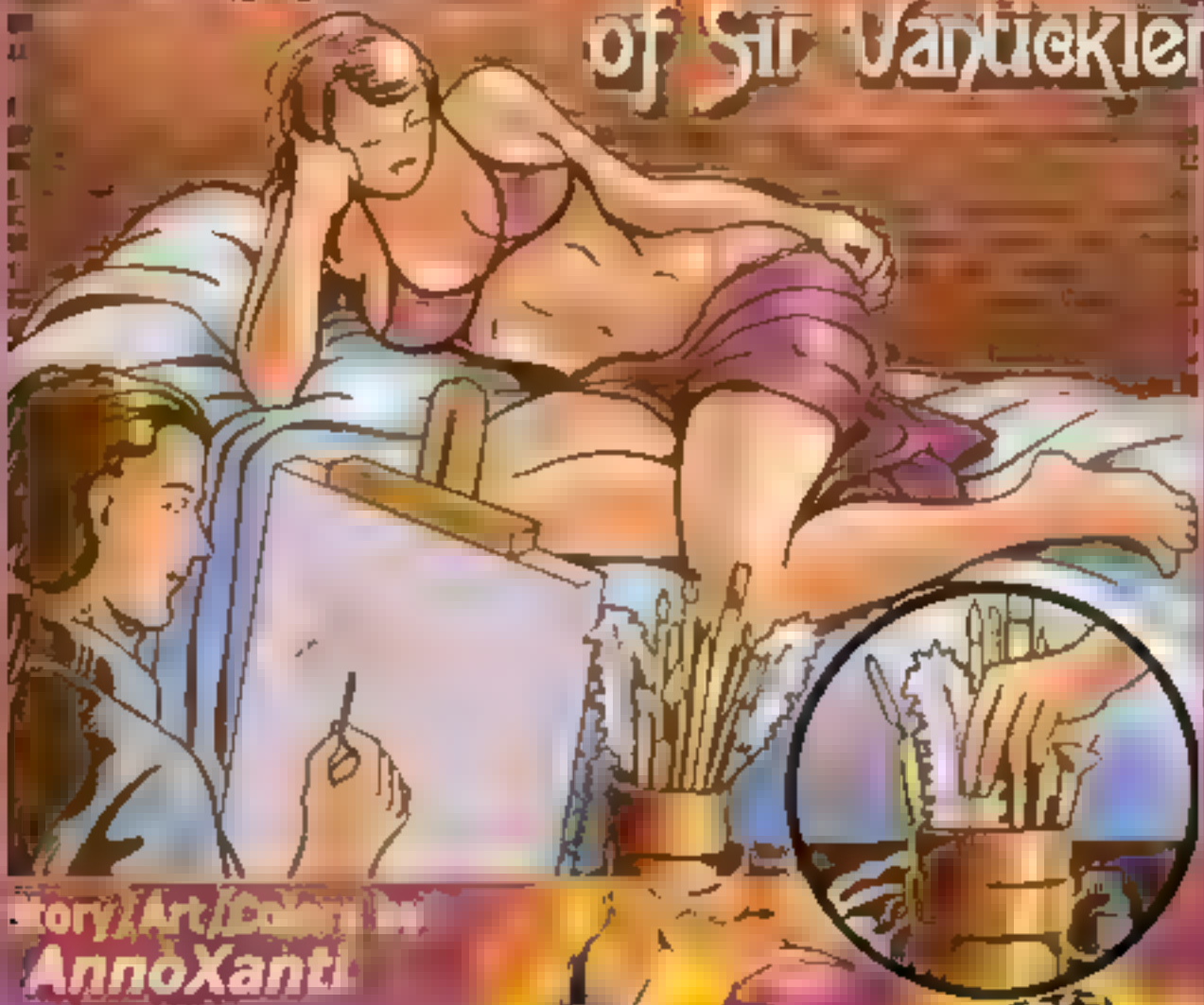

Story/Art/Color by:
AnnoXanti

Edited by:
AnnieHall

www.MTIpub.com

M/F & F/M tickling, full-color, 14 pages, 55+ panels, bonus drawings

C-comic
Artistic Touch

The Artist's Portfolio

The Artist's Portfolio is devoted to bringing you the very best of tickling art from some of the top talent in the genre.

Each issue will put the spotlight on one of the genre's favorite artists.

This issue puts the spotlight on Corwin FT and features 16 brand new illustrations.

This collection will be of particular interest to hardcore tickling fans.

16 Full Color Illustrations
3 Bonus Illustrations
Bonus Cover Art
JPG format
E-mail Delivery

Issue No. 1 : The Art of Corwin FT

The Artist's Portfolio

Beams Cover Illustration

- 20 Illustrations
- Nylon & Barefoot tickling
- Upper-body tickling
- All Females tickled

This issue puts the spotlight on Master Artist Mandell and features twenty of his classic illustrations taken from the pages of Tales from the Asylum magazine.

This collection will be of particular interest to foot tickling fans. But also includes some great upper-body tickling.

Please Note: The art in this collection is from the pages of "Tales from the Asylum" magazine. They are from issues 3-5

Issue No. 2

The Art of Mandell Set #1

The Artist's Portfolio

- *25 Illustrations
- *Nylon & Barefoot tickling
- *Upper-body tickling
- *All *Females tickled

This issue puts the spotlight on Master Artist Mandell and features 25 of his classic tickling illustrations taken from the pages of Tales from the Asylum magazine.

Please Note: The art in this collection is from the pages of "Tales from the Asylum" magazine. They are from the following issues...

7-13, 18-21, 24 & 28

Issue No. 3

The Art of Mandell Set #2

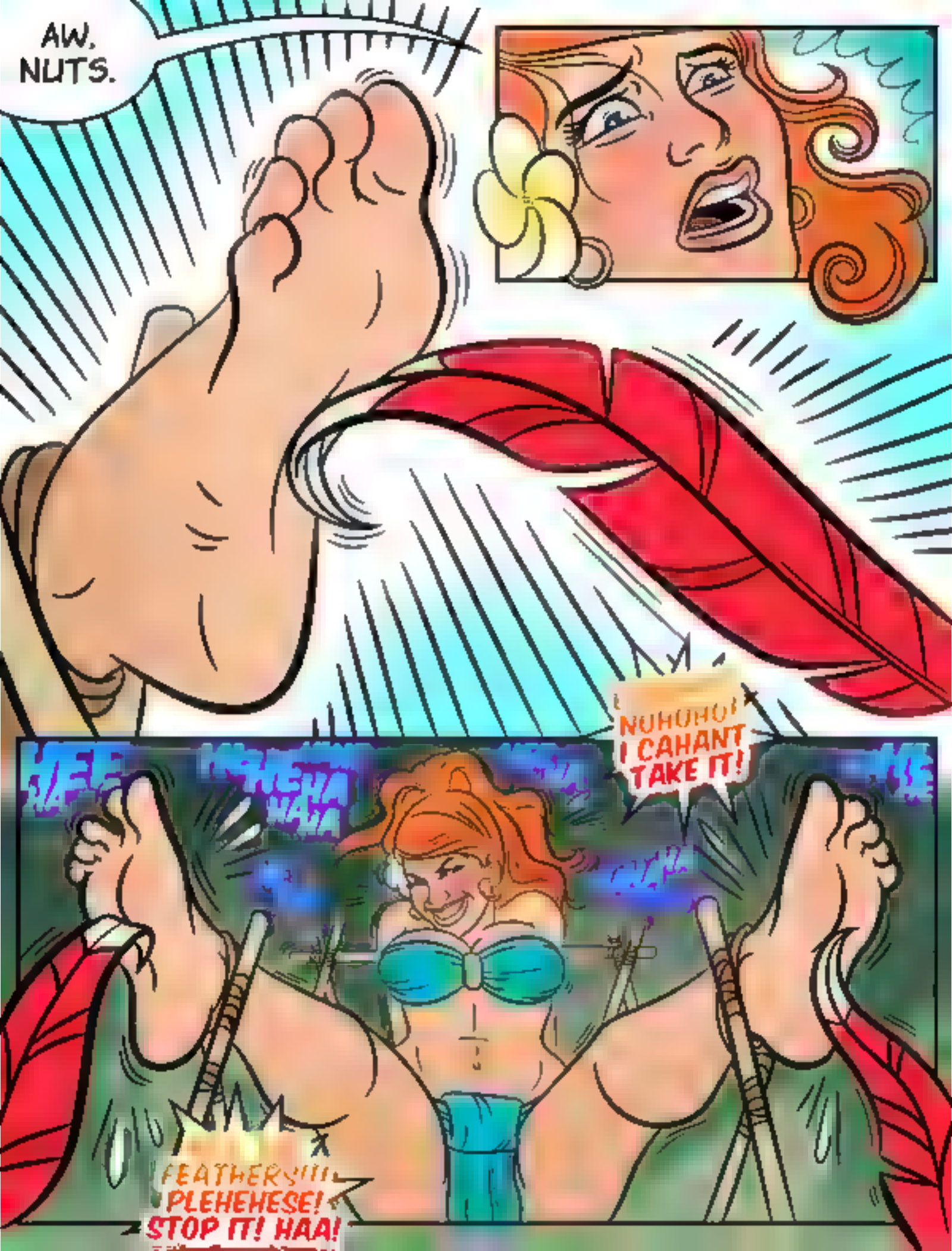
AW. NUTS.
NUHUHU! I CAHANT TAKE IT!
FEATHERS!!! PLEHEHESE! STOP IT! HAA!

MTJ PUBLISHING AND OZZY STUDIO PRESENT
AGENT
WILDFIRE
HOTCAKES
NO WORDS

MJ PUBLISHING PRESENTS:
AGENT WILDFIRE
HOTCAKES
MISSION:
THE HANGOUT
BY THE OZ
MJ

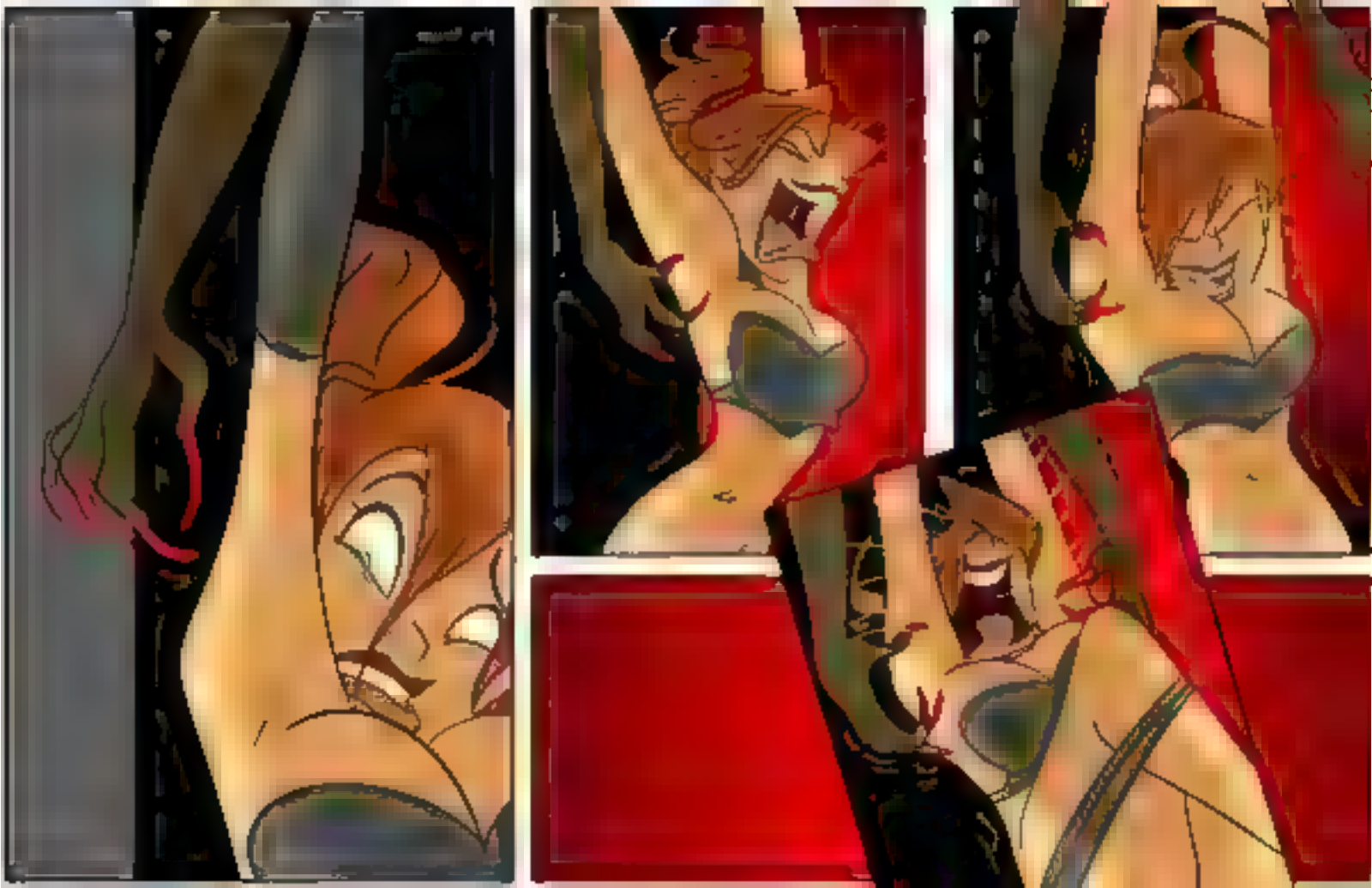

THE BOOK OF BAREFOOT BEAUTIES

Stories By Munchausen

Issue No. 1

Art by BZ Tickler and Newt Windsor

Editing By AnnieHall

MTIpub.com

BAREFOOT HEIGHTS

#2

ART BY CAGRI

WRITTEN BY J.R

EDITING BY ANNIEHALL

HAHAHA HA! OH GOD! OH GAW- HAWDD!!
STOP! EEE!! AAAH- HAHAHAHA!! PLEASE STOP!!
YEAH, MATT WHO'S GOT THE BEST FEET?
SO, WHAT DOES OUR JUDGE THINK?
OOO-I'M GONNA PEE!
WHAT CAN I SAY? THEY'RE BOTH PERFECT!

BAREFOOT HEIGHTS

#2

ART & COLOR

WRITTEN BY JR

EDITING BY ANNIEHALL

BAREFOOT HEIGHTS

#3

ART BY CAGRI

WRITTEN BY J.R

EDITING BY ANNIEHALL

MEANWHILE, IN A CLOSET NOT FAR AWAY
I..I THINK HE'S ASLEEP..
OH, THANK GOD!
ZZZZZ!
MEW!
ONE MORE MINUTE OF THESE CATS LICKIN' MY TOES AND I'D HAVE GONE NUTS!
OH NO, ..PROFESSOR MAGDALENE PUT THE GRATING BACK IN PLACE! WE'LL HAVE TO GO THROUGH THE LIVING-ROOM!
SHH, SHHH.. WHATEVER YOU DO, DON'T WAKE HIM UP!
ZZZZZ!
KNOCKKNOCKKNOCK!!!..
ZZZ UHH!! WHA?
EEEK!!

Barefoot Heights

ART BY DR. DAVE
WRITTEN BY J.R.

MTJPUB.COM

Barefoot
Heights

BAREFOOT TICKLING LEGENDS

ART BY / CAGRI

FEET-URING:

WRITTEN BY / PK

"HUNGRY PETS"

"INSURANCE SCAMS"

"CARELESS SPIES"

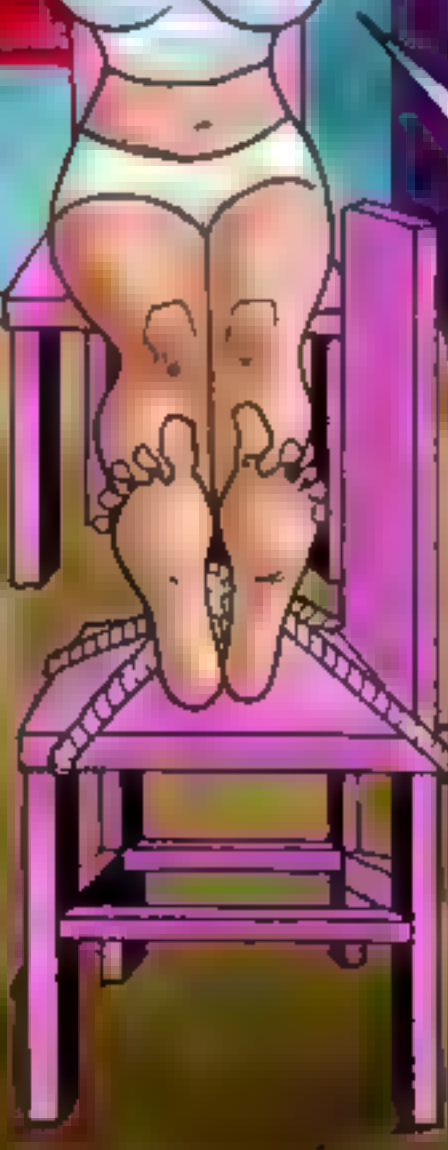

PLEASE! NOT MY FEET!

BAREFOOT TICKLING
LEGENDS
FEET-HIKING
PLEASE! NOT MY FEET!

BLAKE'S REVENGE
CHANGED EVERYTHING. BEAUTIFUL.
YOU HAVE TICKLING MEMEE!!
THAT'S THE BEST PART. BEAUTIFUL DAISY WASN'T THE ONLY ONE WITH A MAP TO FOLLOW

BRIGAND'S BAY

BETTER TELL US SOON OR WE'LL FIND MORE PLACES TO TICKLE YOU

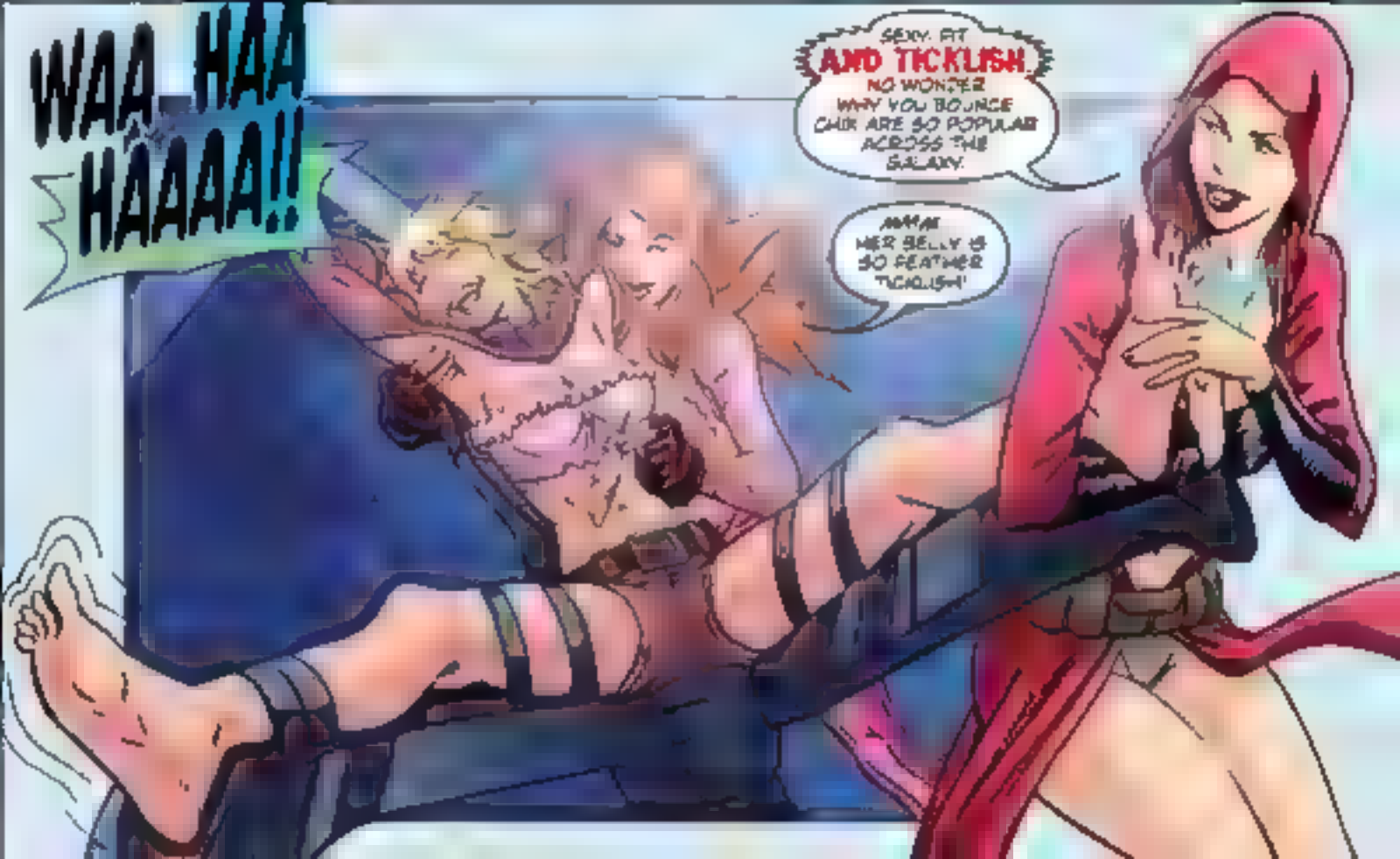
WAA HAA HAAAA!!
SEXY. FIT AND TICKLISH. NO WONDER WHY YOU BOUNCE CHIX ARE SO POPULAR ACROSS THE GALAXY.
MMM HER BELLY IS SO FEATHER TICKLISH!

BRIGAND'S BAY

AWW, BUT YOU LOVE GETTING ALL SUDSY LIKE THIS.
EACH TOE MUST BE THOROUGHLY POLISHED FOR MAXIMUM SPARKLINESS!
PLEASE ENJOY!

BRIGAND'S BAY

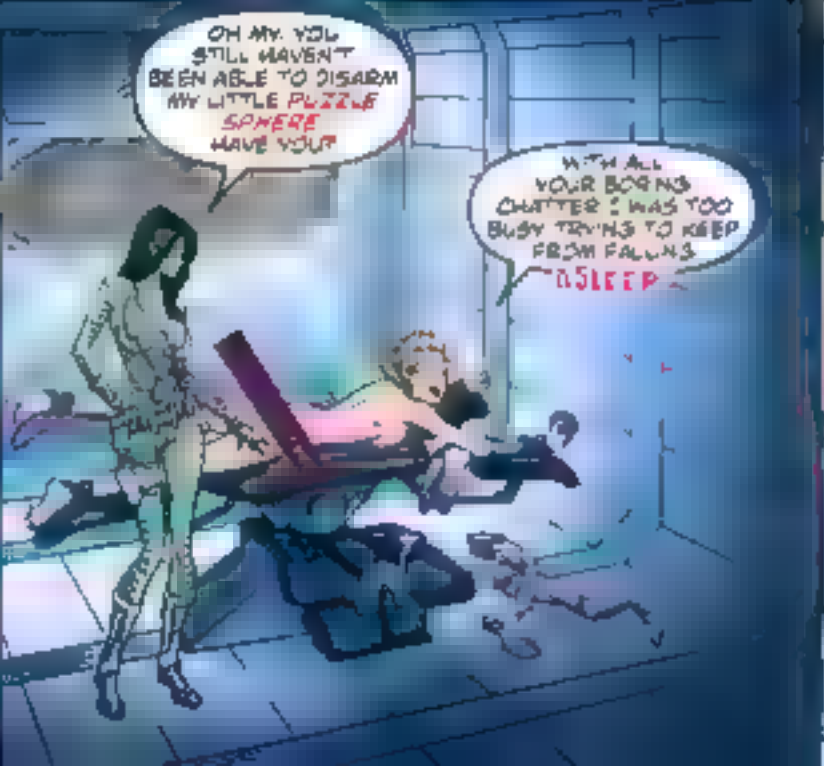
OH MY. YOU STILL HAVEN'T BEEN ABLE TO DISARM MY LITTLE PUZZLE SPHERE HAVE YOU?
WITH ALL YOUR BORING CHATTER I WAS TOO BUSY TRYING TO KEEP FROM FALLING ASLEEP

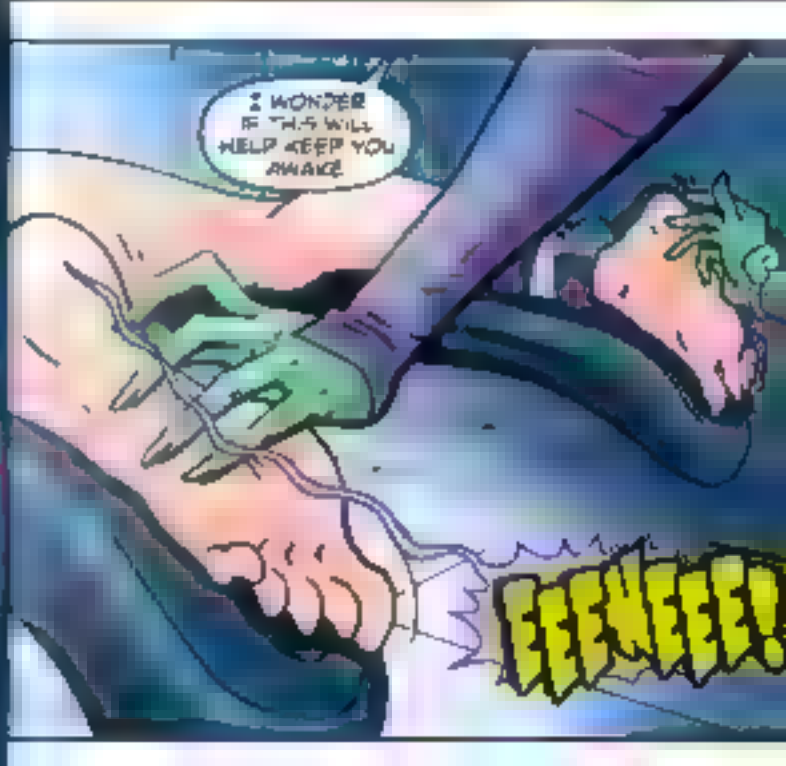
I WONDER IF THIS WILL HELP KEEP YOU AWAKE
EEENEEE!

2012
1 OF 5
BOUND
BY DUTY
EDITING
ANNIEHALL
STORY/ART
OPKAKTICKLES

DOG AWAKE NOW WE PLAY?
ME THINK SO
YOU.. NAUGHTY OGRES!
YOU GIVE THAT BACK!
GIVE THAT BACK PI
!
WW-W-WHAT IS THAT?
S-STOP IT!
B-C-COME ON! WE N-NEED TO-TO-
PFFT- AHAHAHE HEEHE HEE!!
OSSH- HAHAHAHAHA!!! C-COME ON! I NE- I NEED! PSSHH- HAHAHHA!!!
SERIOUS! WE HEEHEHE TA-TALK SERIOUS!!! S-SERIOUSLY -HEEHEE!
N-NONONO! W-WAIT! NAHAHA HAHAAA!!!
S-SERIOUSLY?! P-PLE-PLEHEE HEEASSEE!!
NEE-YAHAHA HAHAA!! N-NOT FAIR! DIRTY OGRES! PEVVY OGRES! P-PLEASE S-STOP IT OGRES!
SHE TALK LOT BUT FUNNIES THAN OTHER DOGS WIZARD SENO
THAT GOOD WE LIKE FUNNY DOG SHE FUNNY DOG

2012
2 OF 5
BOUND
BY DUTY
TICKLING
EDITING
ANNIEHALL
STORY/ART
DEKAKTICKLES

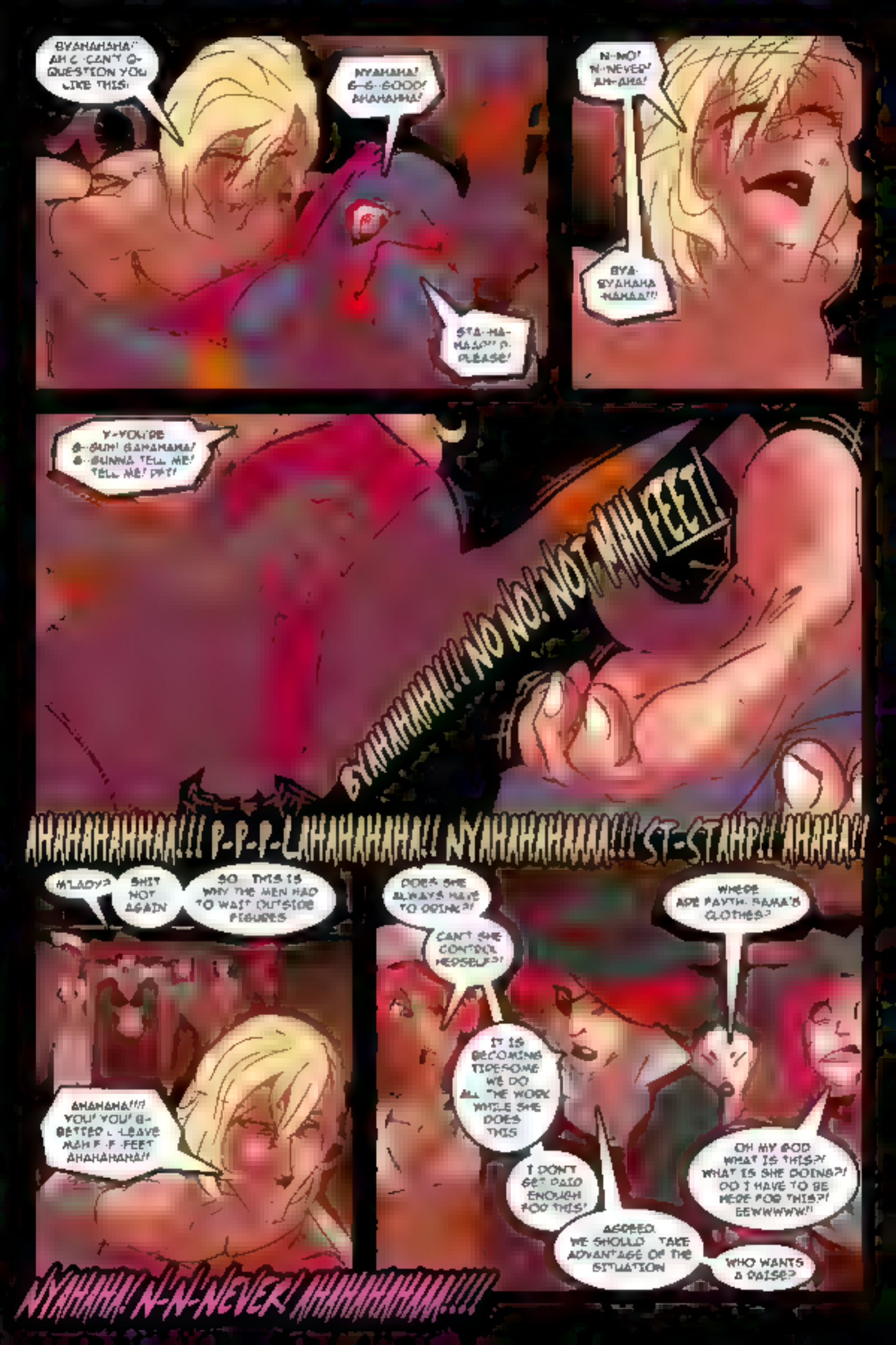
BYAHAHAHA!! AH C-CAN'T Q-QUESTION YOU LIKE THIS!
NYAHAHA! G-G-GOOD! AHAHAHHA!
STA-HA-HAA!!! P. PLEASE!
N-NO! N-NEVER! AH-AHA!
BYA-BYAHAHA -HAHAA!!!
Y-YOU'RE G-GUH! GAHAHAHA! G-GUNNA TELL ME! TELL ME! PF?!
BYAHAHAHA!!! NO NO! NOT MAH FEET!
AHAHAHAHHAA!!! P-P-P-LAHAHAHAHA!! NYAHAHAHAAAA!!! ST-STAHP!! AHAHA!!
M'LADY?
SHIT NOT AGAIN
SO THIS IS WHY THE MEN HAD TO WAIT OUTSIDE FIGURES
AHAHAHA!!?! YOU! YOU! B-BETTER L-LEAVE MAH F-F-FEET AHAHAHAHA!!
DOES SHE ALWAYS HAVE TO DRINK?!
CAN'T SHE CONTROL HERSELF?!
IT IS BECOMING TIRESOME WE DO ALL THE WORK WHILE SHE DOES THIS
I DON'T GET PAID ENOUGH FOR THIS!
AGREED WE SHOULD TAKE ADVANTAGE OF THE SITUATION
WHERE ARE FAYTH- MAMA'S CLOTHES?
OH MY GOD WHAT IS THIS?! WHAT IS SHE DOING?! DO I HAVE TO BE HERE FOR THIS?! EEWWWWW!!
WHO WANTS A RAISE?
NYAHAHA! N-N-NEVER! AHAHAHHAA!!!

2017
3 OF 5
BOUND
By Duty
OLD SCHOOL FANTASY DRAMA
TICKLING
INTERROGATION
BONDAGE
GANG TICKLING
LESBIANS
SUBMISSION
DOMINATION
OTHER
EDITING
CHICAGOANNIE
STORY/ART
OEKAKITICKLES

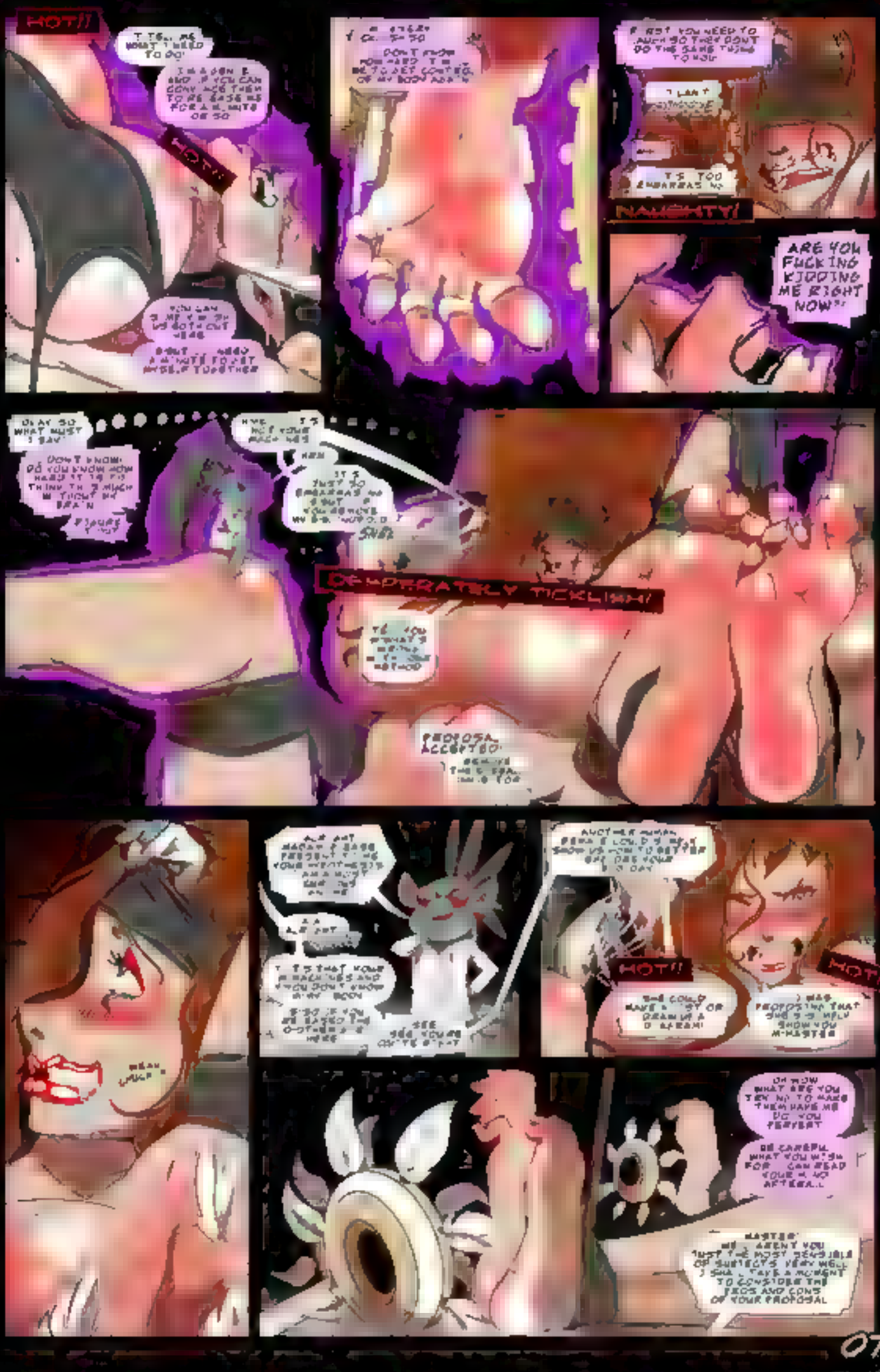
HOT!!
NAUGHTY!
ARE YOU FUCKING KIDDING ME RIGHT NOW?!
DESPERATELY TICKLISH!
HOT!!
HOT!!
07

BOT CORPS
Illustrated by Bordon
Written and Created by Bandito
Colors by Duarte
Edited by ChicagoAnnie
Lettering by BostoKFX

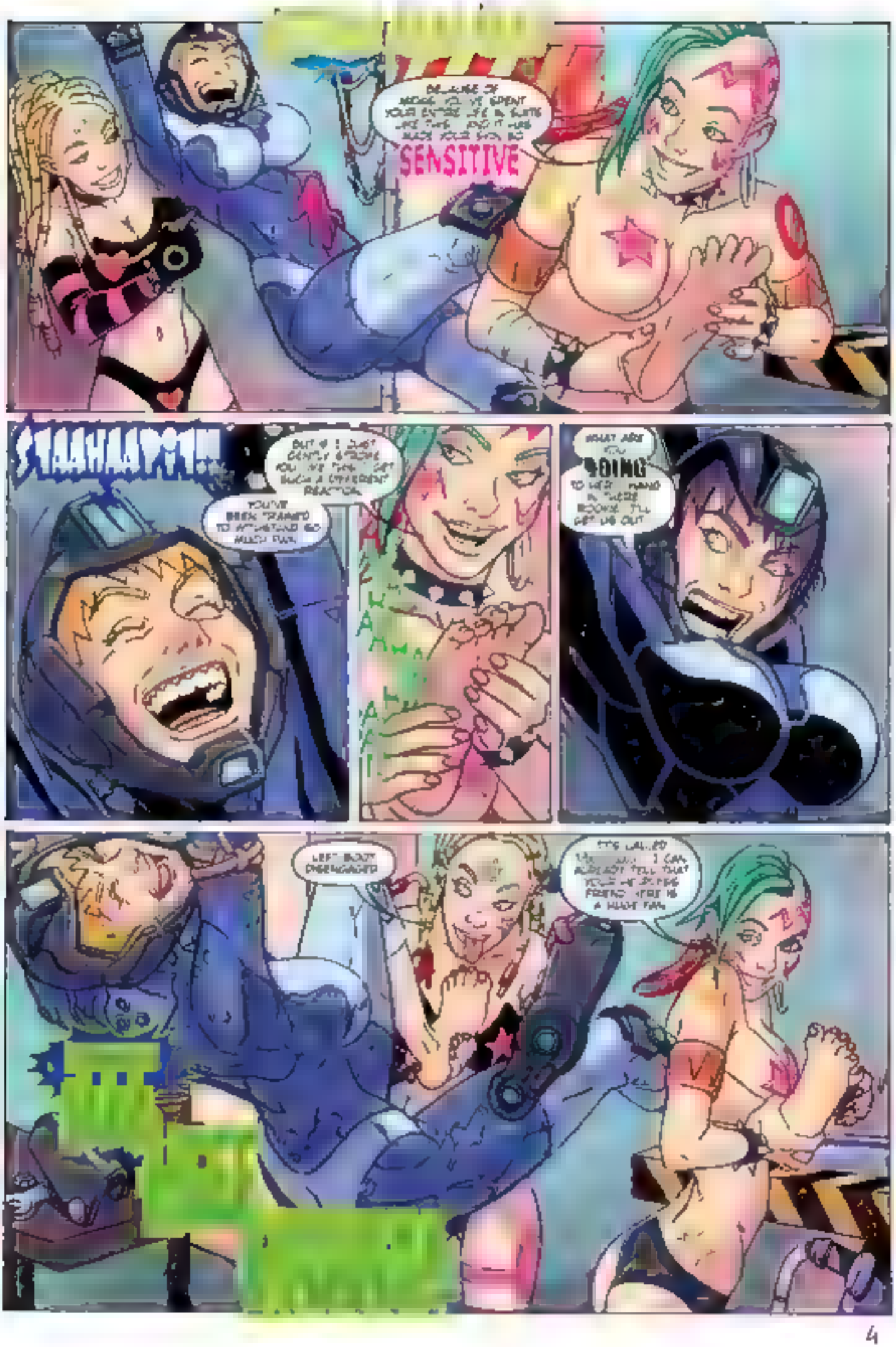
SENSITIVE
YOU'VE BEEN TRAINED TO WITHSTAND SO MUCH PAIN
WHAT ARE YOU
DOING
LEFT BOOT DISENGAGED

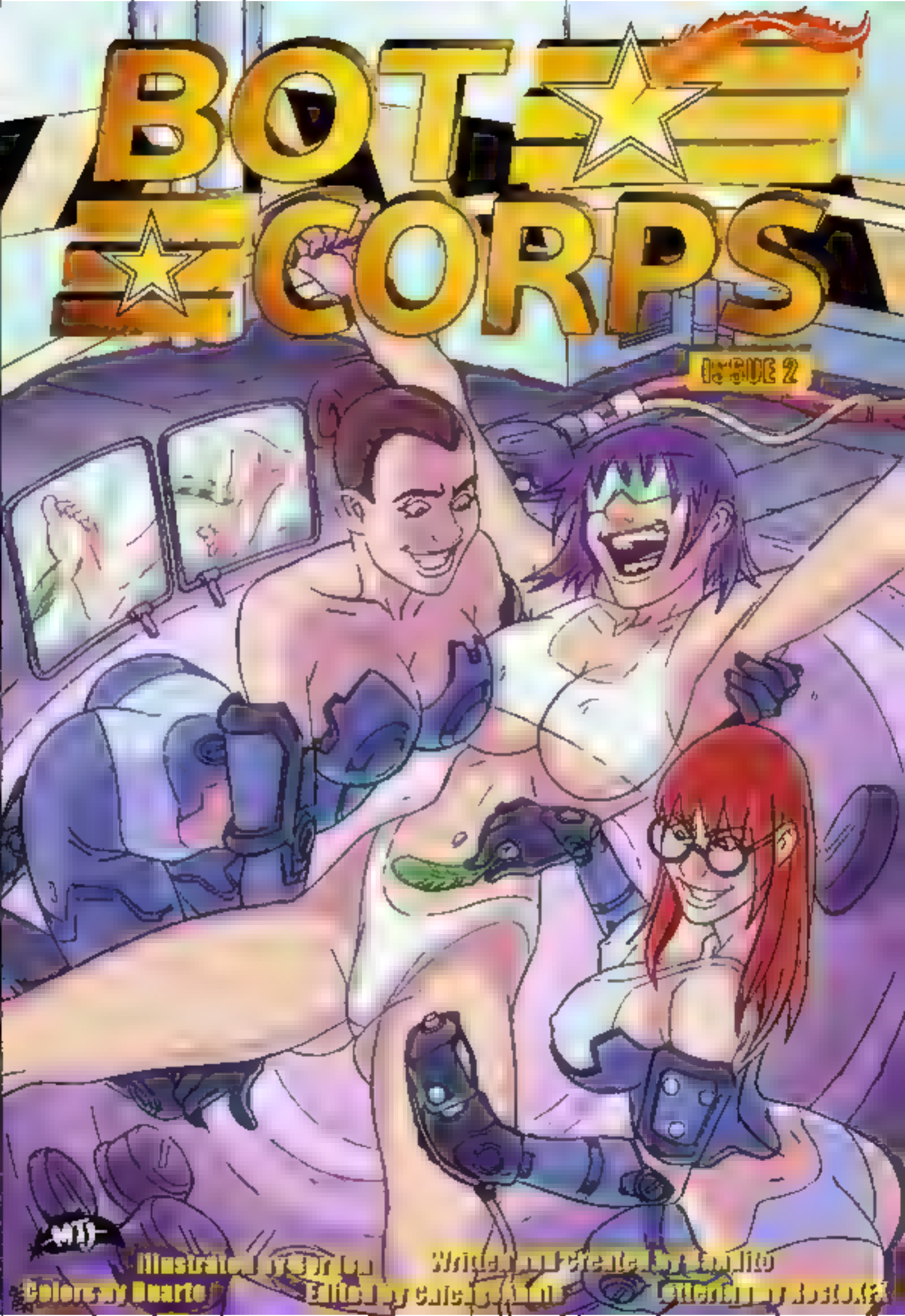
BOT CORPS
ISSUE 2

WAIT! YOU DON'T UNDERSTAND!
YOU HOODLUMS LIKE TO TICKLE HUH?
NOW IT'S MY TURN TO HOLD THE FEATHER
HON'T FHEE!
TELL ME ALL ABOUT THESE REBEL PALS OF YOURS. I WANT DETAILS
AND YOU'RE GOING TO TELL ME EVERYTHING
EEYAAA HAA HAAA!

B.O.T.
CORPS

BOT CORPS
ISSUE 3

ARE YOU MORE TICKLISH WITH YOUR SOCKS ON
YOU WON'T? BUT WE'VE BARELY EVEN STARTED. WAIT UNTIL WE
REALLY
START TO TICKLE
MUCH MORE TICKLISH WHEN YOUR FEET ARE MAKED!
OH YEAH YOU'LL TALK YOU'LL TELL US EVERYTHING
YOU KNOW!
BWAA HAA HAAA!!
SHEHE-LL KILL YOU FOR THIS!!

BOT
CORPS

BOT CORPS

ISSUE 4

Illustrated: Bordon
Written/Created: Bandito
Colors: Duarte
Edited: ChicagoAnnie
Lettering: BostonKFX

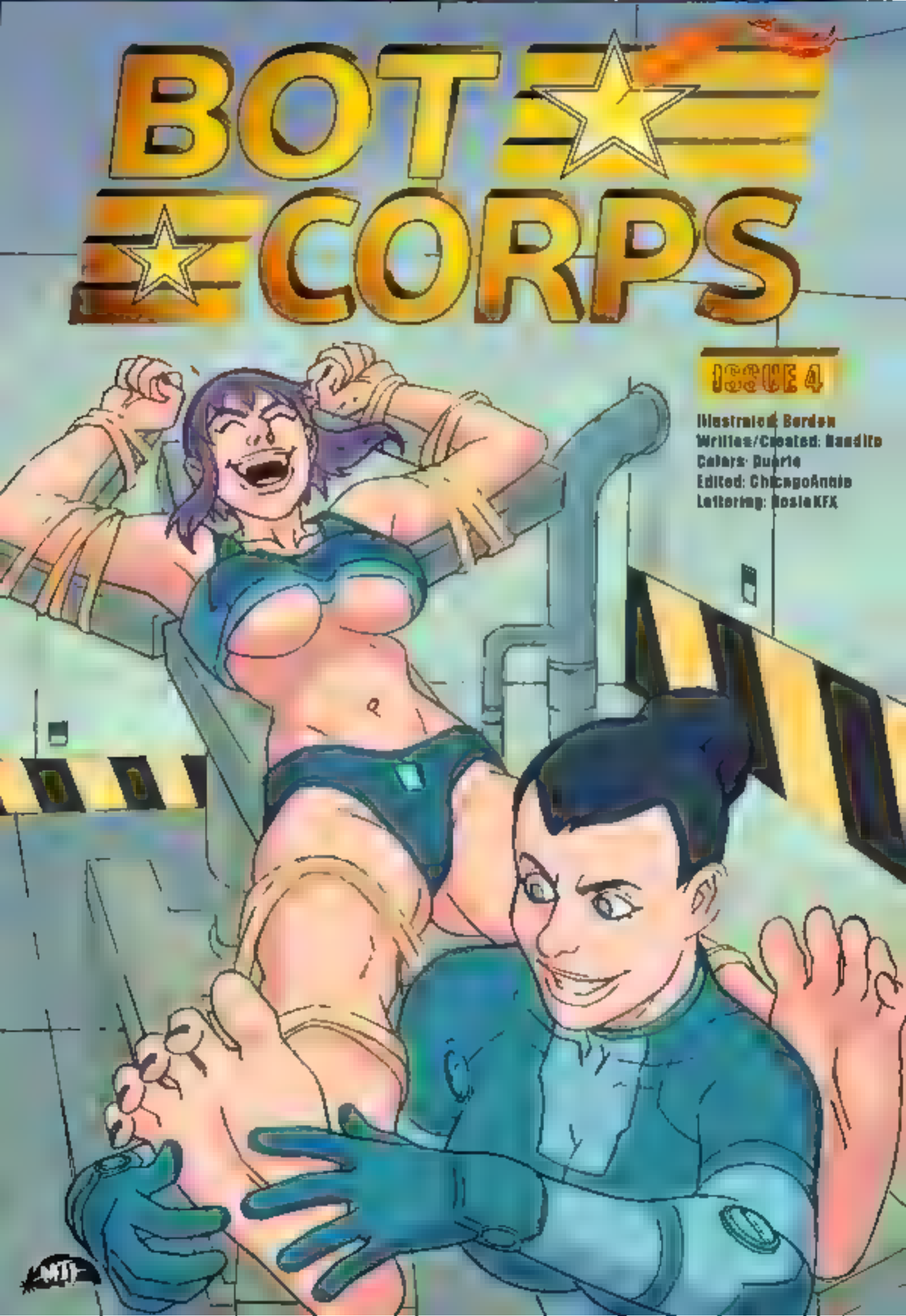

BOT CORPS
THE DISTRICT CORE: BOT CORPS HEADQUARTERS.
WHY DON'T YOU LET ME OUT OF HERE SO I CAN RIP YOUR SPINE OUT THROUGH YOUR
OH SERGEANT ST... NOT READY TO SUBMIT YET?
I WAS HOPING THAT WOULD BE THE CASE LET'S SEE HOW TOUGH YOU ARE AFTER WE HAVE SOME TOGETHER
I SUSHS
NAK... NOT THE TICKLE TORTURE!
THERE YOU GO NOW LET YOUR UNDERTICKLE ALL THE FIGHT OUT OF YOU
EEAAAHA... HAAAAA!

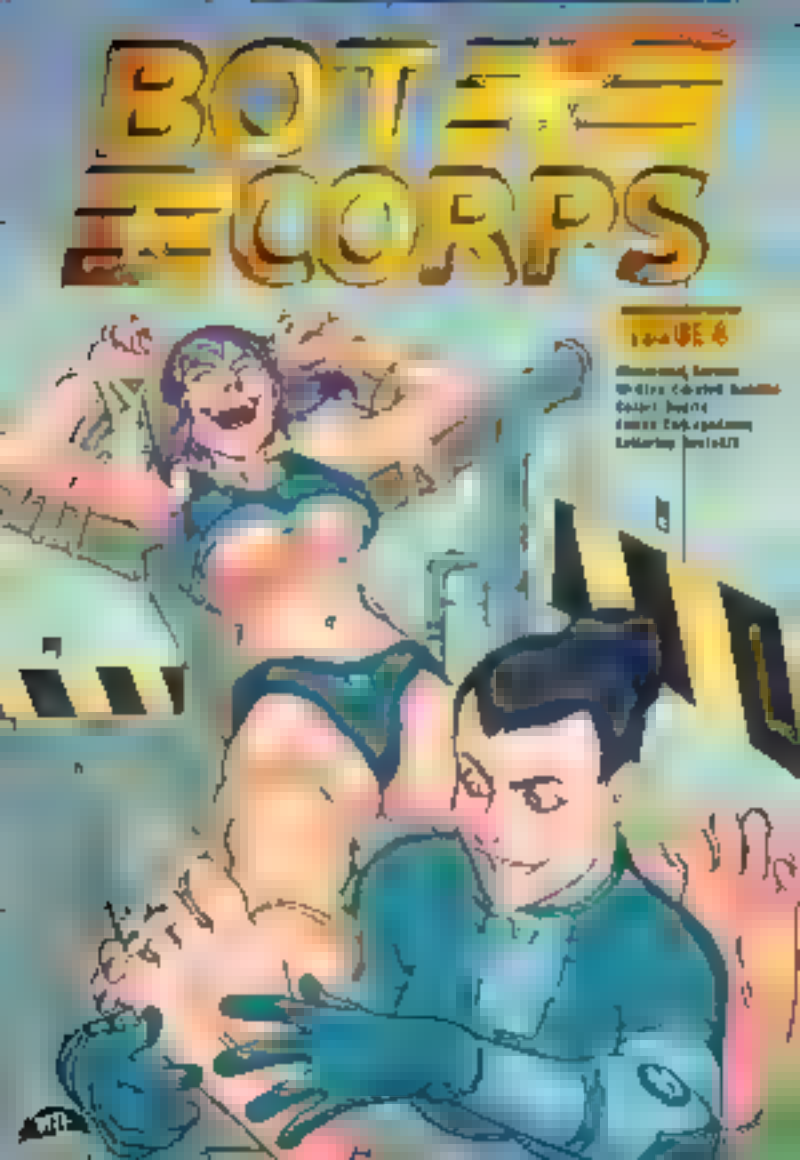
BOTE
CORPS

BOUNCE CHIX

@ play

THE ROUNDY CHIN APARTMENT. FRIGHT AFTERNOON.
SCHOOL'S OUT.
WHAT ARE WE DOIN' THIS WEEKEND?
MEH. I'M STAYING IN TONIGHT. MY TOES ARE STILL WET AND I DON'T WANT TO MESS THEM UP.
YOU SMEARED YOUR PRETTY TOES! GUESS YOU'LL JUST HAVE TO GO OUT WITH US NOW.
OH REALLY? GUESS YOU SHOULDN'T MOVE AROUND MUCH THEN?
YOU REALIZE I HAVE TO NOW, RIGHT?
KILL US ON MONDAY PREFERABLY BEFORE THERMODYNAMICS CLASS.
YEAH, SERIOUSLY. CLEAN THE NAIL POLISH OFF OF YOUR LITTLE NOSE AND LET'S GO OUT AFTER ALL. IT'S LAY TIME.

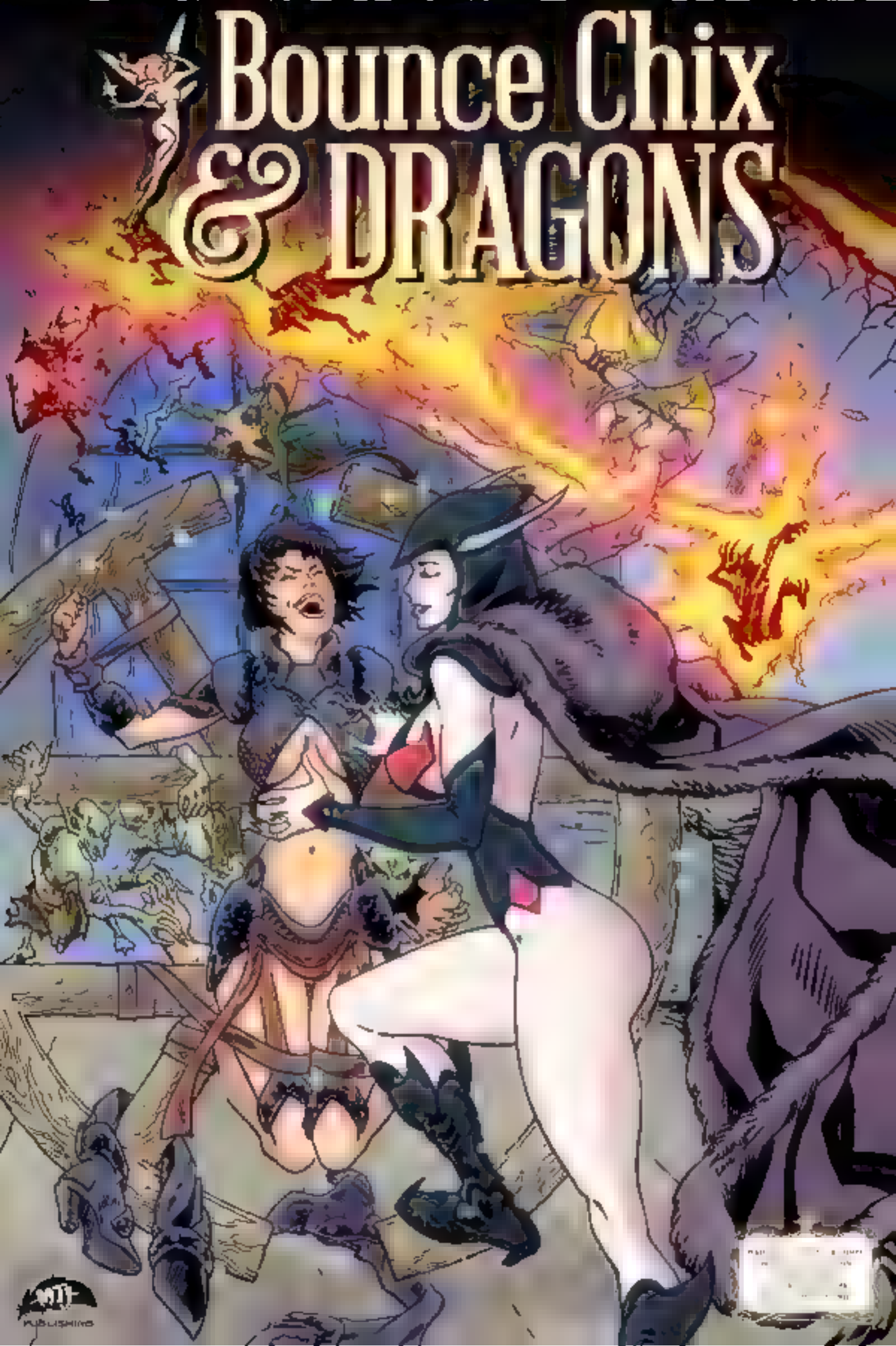
Bounce Chix
& DRAGONS

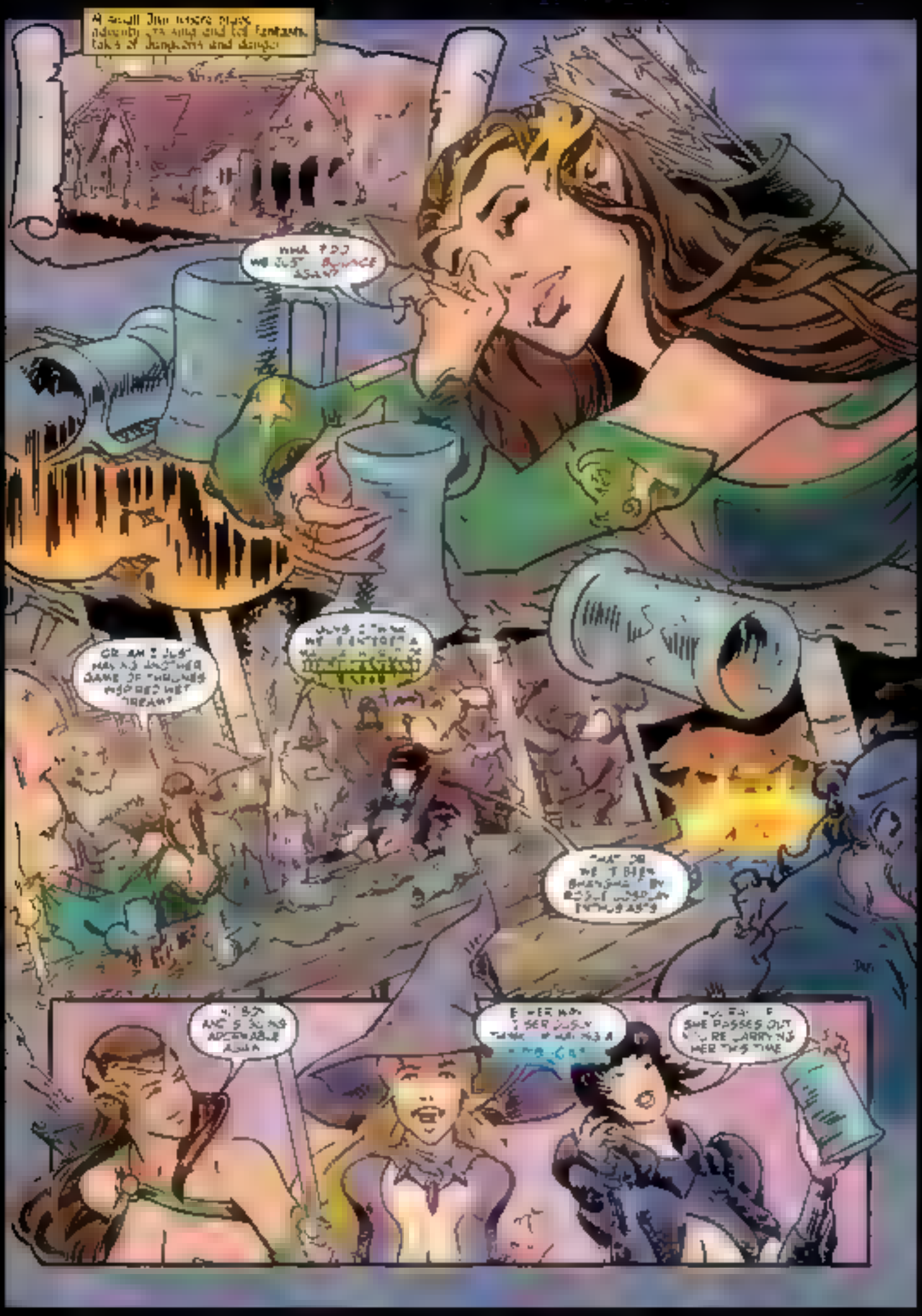

AWWHAA FLEEHEEZE NOOHOO!!

Bounce Chix & DRAGONS

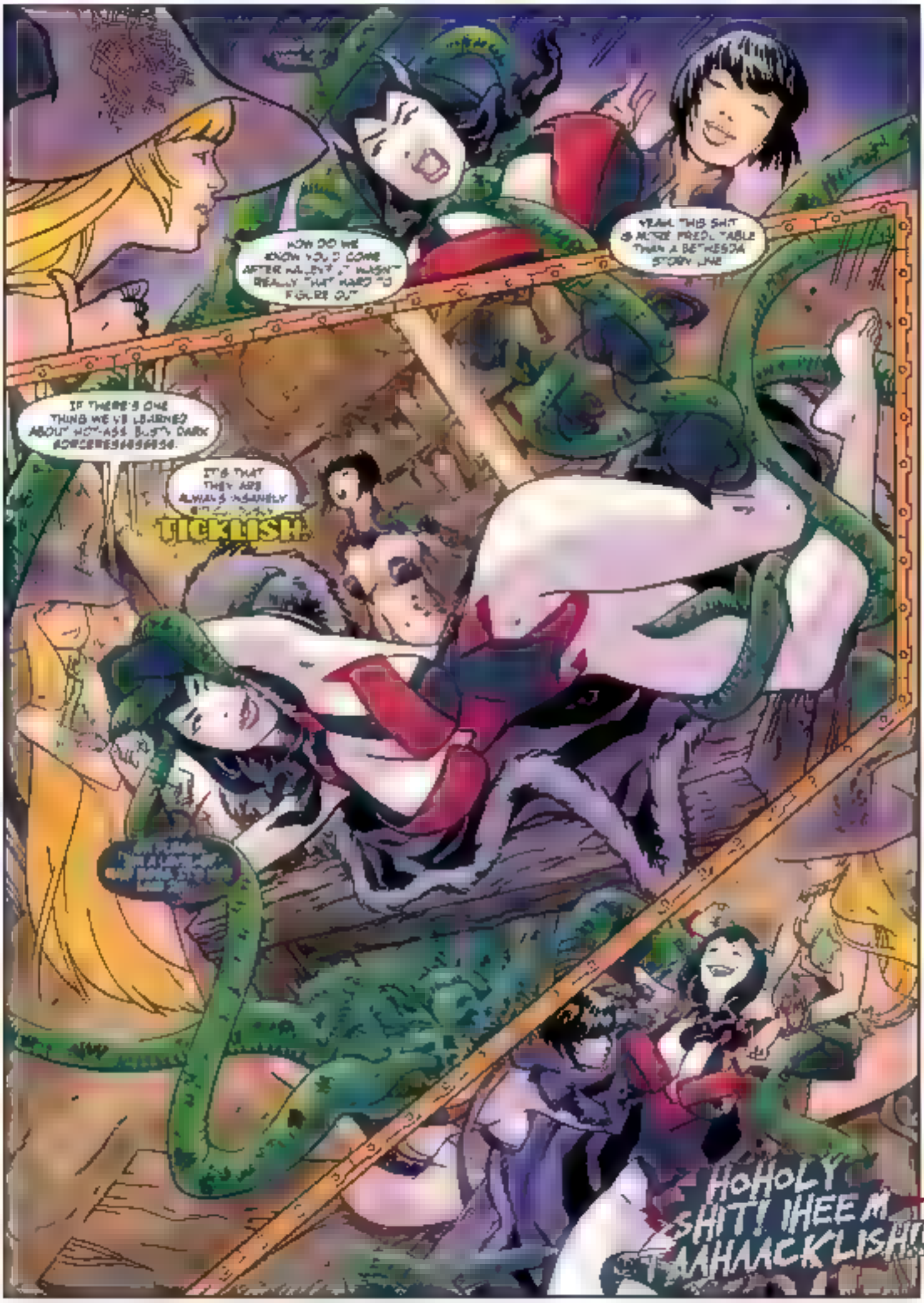
HOW DO WE KNOW YOU'D COME AFTER ME...IT WASN'T REALLY "THAT HARD" TO FIGURE OUT
YEAH, THIS SHIT IS MORE PREDICTABLE THAN A BETHESDA STORY LINE
IF THERE'S ONE THING WE'VE LEARNED ABOUT NON-ASS BUSTY DARK SORCERESSES...
IT'S THAT THEY ARE ALWAYS INSANELY TICKLISH.
HOHOLY SHIT! IHEE M AHHACKLISH!!

Bounce Chix & DRAGONS

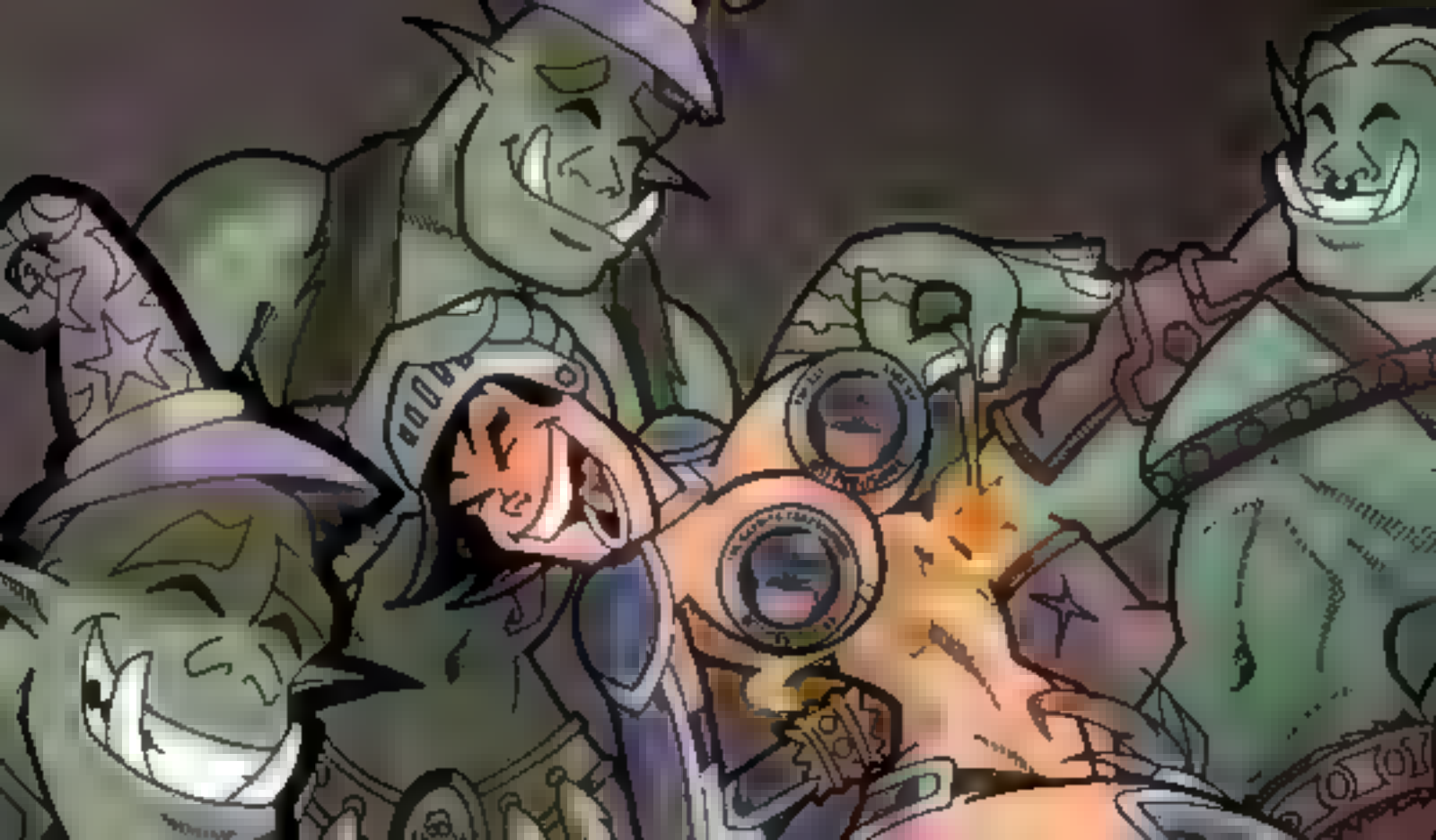

Bounce IN THE Night

TICKLE TICKLE
EVERY SHEET TREMBLING SQUEAL ADVANCED THE CHANGE
HOOHOOHOOO!
SHOULD WE GO GET HELP??
I WAS THINKING WE SHOULD
THE HOUSE BEGAN TO VIVIFY ARCUSING THE SPIRITS THAT HAD BEEN SLEEPING WITHIN
ARE YOU TICKLISH ANYWHERE ELSE LOVELY?
STAHAP THAAHAAAH!!!

Bounce IN THE Night

SSE. DOC. SHE CLEARLY CACKLES MORE FROM MY FOOT TICKLING.
STAAHAAPIT!
WE'LL JUST SEE ABOUT THAT WITCHY!
PLEEHEEZE NAAHAA!
IT'S THAT LOVELY SEDUCTRESS AGAIN. WHY ARE THE GHOSTS HOLDING HER LIKE THAT?
I WISH I MIGHT HAVE AN IDEA AS TO WHY
HEY, I'M NOT A SEDUCTRESS. I'M HAILEY AND I WOULDN'T MIND A LITTLE HELP. YOU VICTORIAN NUT BALLS
WHAT THE HEEHEEHELL?!
I THINK THE GHOSTS WANT US TO TICKLE THE SEDUCTRESS?
THEY DO??

Bounce IN THE Night

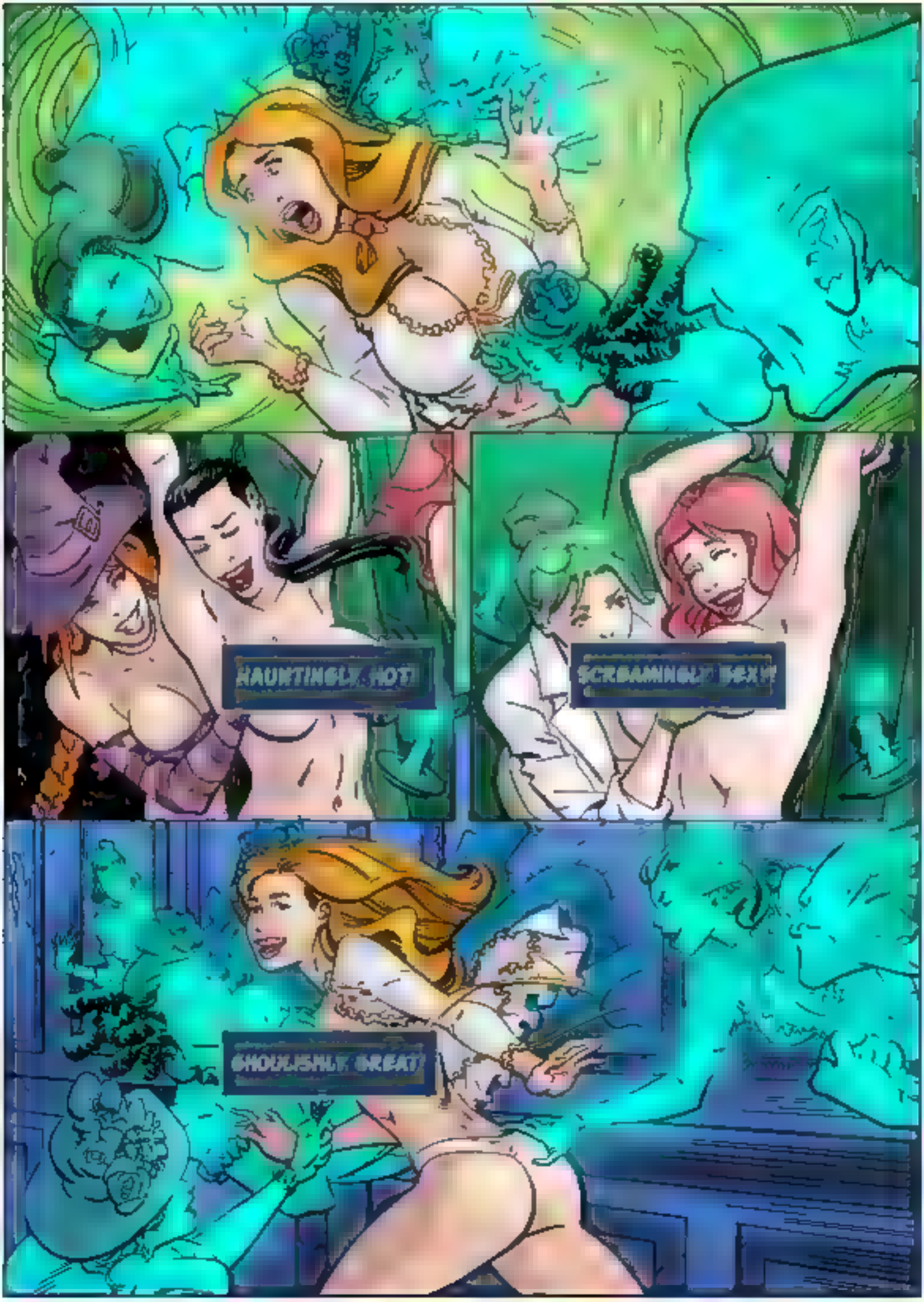
HAUNTINGLY HOT!
SCREAMINGLY SEXY!
GHOULISHLY GREAT!

Bounce IN THE Night

NSFW
OMG
GOOD MAD DOG JO BUT NOW I'M STILL GONNA TICKLE U !!
HEHAWWHAHAHAHAAA

Bump IN THE Night
Pharmaceu Tickle Torture

NOT YOU AGAIN!
WHAT DO YOU WANT?
OH,
I THINK YOU KNOW EXACTLY WHAT I WANT.
I WANT TO TICKLE!
OOOOOH, YES, SOPHIE!

Sophie Forretts

ALLIGNMENT:
PURE
GOOD

MAJOR: NEURO-CHEMISTRY

BACKGROUND: A CREOLE GENIUS, PUBLISHED IN THE FIELDS OF ENDOCRINOLOGY AND HEMATOLOGY ...BY AGE 20

STRENGTHS:
SOPHIE'S SHY AND SWEET DISPOSITION ARE AS DISARMING AS HER STAGGERING INTELLIGENCE.

LOVE:
SOPHIE IS UNAWARE THAT SHE HAS A VERY *PASSIONATE* ADMIRER

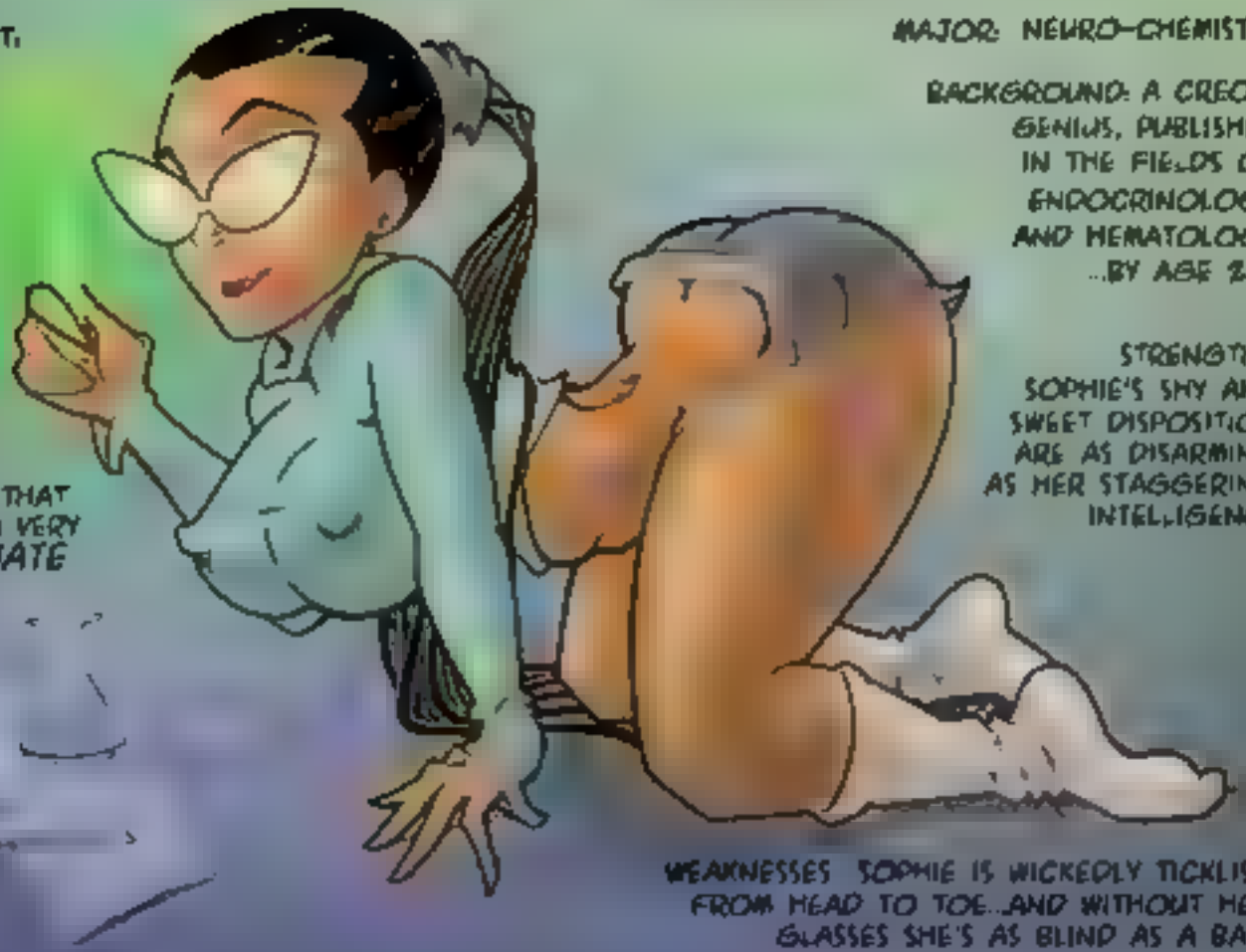

WEAKNESSES SOPHIE IS WICKEDLY TICKLISH FROM HEAD TO TOE...AND WITHOUT HER GLASSES SHE'S AS BLIND AS A BAT!

Bump in the Night

Curse of the Were-akeet

LUNATIC!
TICKLE

Bump IN THE Night
Kiss of the Viper

OHO GAHAD NAHAT THEEHEE TONGUES!!
NAHAT THEEHEE LICKING!!
NAUGHTY!
AND SEXY!
OOHOO NOOHOO THE BED IS CLOSING!
POOR VAMPY NO ONE'S CAPTURED HER IN A VERY LONG TIME
BUT THAT MEANS OUR CUTE SOPHIE IS EVERY BIT THE MONSTER I'VE BEEN WAITING FOR
AS THEY SAY IN THE HAUNTING BUSINESS:

FIRST WE TICKLE ALL OVER THIS NAKED UPPER BODY!
THEN WE STROKE ALL OVER THESE GIGANTIC BARE FEET!
FINALLY, POOR SOPHIE GETS NAKED,
AND WE TICKLE HER FROM TENDER HEAD TO TOE!

Bump in the Night

OH WITCHY POO, YOU'RE SUCH A MEAN BECAUSE I FINALLY WON AFTER ALL THESE DECADES AND I FINALLY GOT TO TICKLE YOUR FANCY FOR A CHANGE
. . . DON'T GET MAD. MY MISCHEVOUS PLAN TO GET EVEN HAS ALREADY BEGUN
AS WE SPEAK MY NEW AND LOYAL TORTURING YOUR FRIEND ERA THE SPOOKY QUEEN AND LEARN ALL THE SPELL THAT WILL HELP ME CREATE THE GREATEST TICKLE MONSTER OF ALL TIME
AHHHHH POOR SPOOKY YOU'RE GOING TO TELL US EVERYTHING AREN'T YOU?
SHE'S TOO BUSY TO TALK HER HEE
SO SPOOKY!
SO TICKLY!
SO SEXY!

Bump in the Night
THE ULTIMATE
TICKLE MONSTER

YOU CAN'T RESIST SOFT SENSUAL TICKLES UP AND DOWN THESE HELPLESS BREASTS
HAUNTINGLY HOT!
AWWWGHYAAHAASSYAHAS!!!
OH SWEET SCIENCE SHE CAN'T HOLD IT
TERRIBLY TEMPTING TEASING TICKLES!
THERE'S NOTHING SEXIER THAN A BARE TICKLISH BUTT!

Bump in the Night
#1
DEVIL'S NIGHT
SPOOKY TONGUE TICKLES
HAUNTINGLY SEXY!
DEVILISHLY NAUGHTY!
ILLUSTRATED + COLORED: PONCE
LETTERED: ROSTO SFX
WRITTEN + CREATED: BANDITO

KELLY, I HAVE A SECRET TO CONFESS
ABSOLUTELY
JESSIE, PLEASE YOU'RE NOT YOURSELF
I LOVE TO FUCKLE THEM SO GENTLY
AND MY FRIENDS HERE

BULLETS &
Laughter

This story is about as thin as a street cat on a hunger strike. Wouldn't even believe it myself if I weren't smack dab in the middle of it.

And trust me, if you think I'm trying to be funny... you're dead wrong. Funny isn't kosher anymore.

Because this story starts the year they made laughter illegal.

Seven months ago, a bunch of Mrs. Grundy politicians signed the Solstead act into law and public laughter was outlawed. Those who held onto their sense of humor called it the pro-ho-ho-ibition.

Must have been two or three whole days before illegal laughter joints began popping up all over the city. So-called "Giggle Mills," hidden in the back rooms of respectable businesses.

Bad jokes and clumsy slapstick kept the desperate masses amused for a while, but it wasn't long before they began to crave more. They longed for raging laughter to fill the void left by Solstead.

It wasn't long before they turned to tickle torture to give the rabble all the laughter they could ever desire. "Tootchie Coo Parlors," opened secretly all across town with one single purpose: to satisfy patrons with screaming laughter all night long.

These boot-leggers formed empires overnight amassing god-like power as well as near-limitless wealth. And with it came a struggle for control, the likes of which this city had never seen.

That's where I came in - a hard-nosed reporter who would stop at nothing to expose this underworld of illegal laughs and tickling gangsters.

I had started files on them all - these giggle gangs. I was gonna bring them all down.

They called me Betty Bee... and this is my story.

A brief pause brought no relief as the ticklish sensations continued to rock against me like a rough tide on a rickety pier.

All her question did was send a scorching wave of heat through me, because I knew about as much about my source as she did.

PUH... PLEASE I... CAN-T

AHW BAD NEWS.

Half a second later, she was gonna tickle me again anyway. The Rose just wanted in my head and trust me... she was inside all the way. Tickling me from the inside out.

CUZ THAT MEANS YOU'RE GONNA GET SOME MORE LAUGHS

AIEYAAA HAAAA HAAAA!

Her fingers were like ticklish daggers, poking holes in the last of my armor. Light, familiar scratches against my belly had my lips squealing in maddening giggles, while my libido did jumping jacks inside my head.

AIEYAAA HAAAA HAAAA!

UNFORTUNATELY FOR YOU, I'M REALLY GOOD AT TICKLING TUMMIES.

The two devils at my feet weren't helping much either.

If tickling has a technique, these two were as masterful as they were ruthless.

But no one beat the Rose herself. The more intimate her tickles, the meaner her approach, the deeper my blush and huskier my laughter became.

HOW CUTE, A TENDER BELLY BUTTON. YA KNOW WHAT WE DO TO TENDER BUTTONS?

BULLETS & Laughter

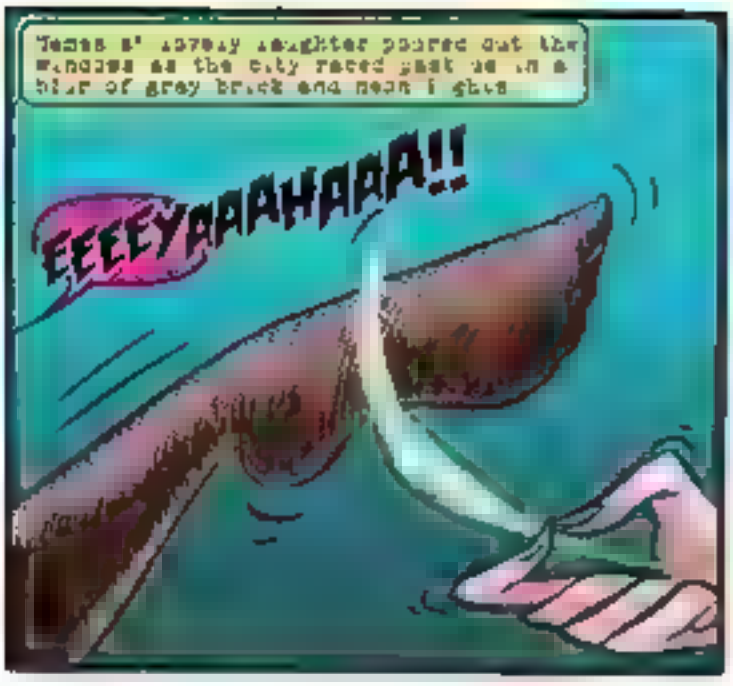
Tessa s' ashley laughter poured out the windows as the city rated past us in a blur of grey brick and neon l ghts
EEEEYAAAHAAA!!

...or dame is every bit as ticklish as I am. And from what I know of these Shamrock Sisters, ...er t ckl sh tu ..r I had barely even begun.

I felt the heat ...gat te ...n my belly as my sen ...ng de handed towards the rea. My toes curled in my l gat shoes. I felt a very dangerous tingle under my ...ay belt, and I prayed these psycho-t o gangsters wouldn't see the des,erate look on my face as I struggl ed w ith the wheel and my own out of control libido under these t ckl sh road cond tions.
HA HAAAA!!

...e M... Kathleen crawled their way for ...ously teh ne ...e, h ...y hg at our heels. And something told me they were concerned about a lot m..re than the r tickl sh confederate.
BOSS IF THEY GET NEMESID TO TALK SHE KNOWS EVERYTHING.
THAT'S WHY WE GOTTA STOP THEM AND

TELL US WHAT ROMULUS TOLD YOU OR WE'LL TICKLE YOU OUTTA YOUR MIND!

BULLETS & Laughter

Oh, irony. I wish I could say that I didn't find it amusing.
ALRIGHT SANG, LET'S SNEAK INSIDE THE CLUB
TO SAVE BETTY?
NO, YOU KNUCKLEHEAD TO USE BETTY AS A DISTRACTION WHILE WE FIND DAMNING EVIDENCE ON MR.B AND HIS MOB
Each stroke of that feather brought more
AWW HAA HAA!!
IF YOU THINK THAT'S FUNNY TOUGH GIRL... WAIT TILL I TICKLE THOSE TOES
NO ONE CAN RESIST THE IN-BETWEEN-TOE TICKLES
WHAT A HAPPY LAUGH SHE HAS NOW TELL US YOUR SECRETS.
PLE-HEE2E!

MTJ
PUBLISHING
BULLETS & Laughter
TOO HOT FOR PRINT

The cop was already trembling in her ugly police shoes as they slipped them off her shakely feet
WHAT ARE YOU GONNA DO TO US?!
I SEE SOME WIGGLY PIGGIES UNDER HERE
As for me, my heart was beating out of my chest. I knew what they were going to do. They were going to tickle our naked feet until we sang... and there wasn't a damn thing I could do about it.
AND YA KNOW WHAT WE LIKE TO DO WITH RIGHT, LADIES?
EEHEE!HAA HAAA!
The minute those meaty fingers started stroking my soft soles, I was through the roof with laughter. Sadly, for the cop, it looked like she was in the same pickle.
TICKLISH DAMES
Little did we know that there were vipers and spiders lurking unseen in the darkness.
REMIND ME WHY WE'RE CASING THESE DENTIST GOONS
WE'RE GONNA FOLLOW THEM UNTIL THEIR NEXT HUGE SHIPMENT COMES IN, AND THEN WE'RE GONNA RELIEVE THEM OF IT

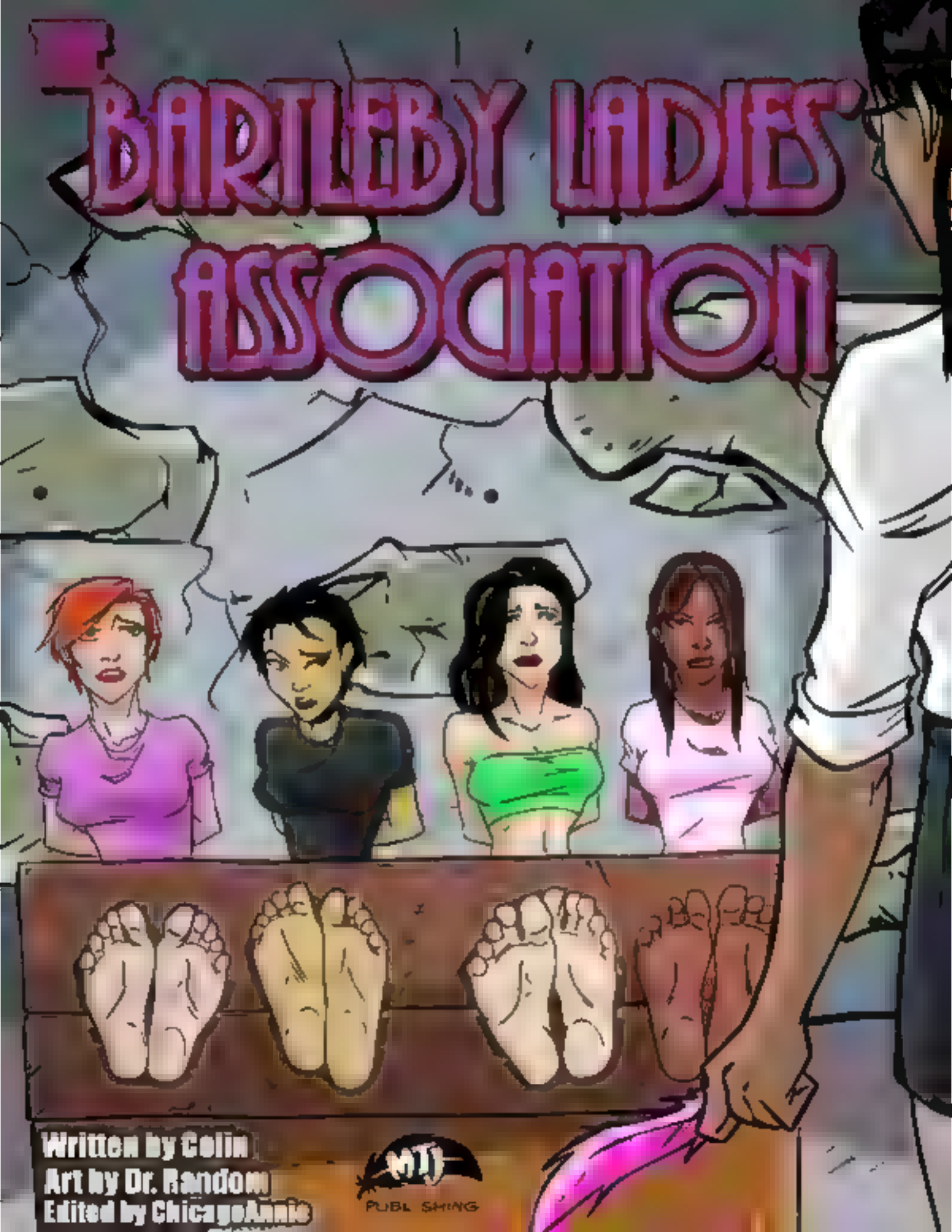
BARTLEBY LADIES' ASSOCIATION
Written by Colin
Art by Dr. Random
Edited by ChicagoAnnie
MTJ
PUBLISHING

STOP! WHAT ARE YOU DOING?
EEEEE-HEEE! IT'S TICKLES
QUIT IT YOU SICK BITCHES
AHAHAAHAHAHA!
I SWEAR, SOME OF THESE COLLEGE GIRLS THINK IT'S STILL THE 60S, WALKING AROUND BAREFOOT 'TIL THEIR FEET ARE JUST DIRTY AS SIN! YOU'D THINK THEY'D BE GRATEFUL FOR A LITTLE SCRUB.
AHAHAHAHAH!! STOP!! I'M GOING CRAZY!! HAHAHA!!

BOUNCE CHIX

ORIGINS I

ORIGINS I

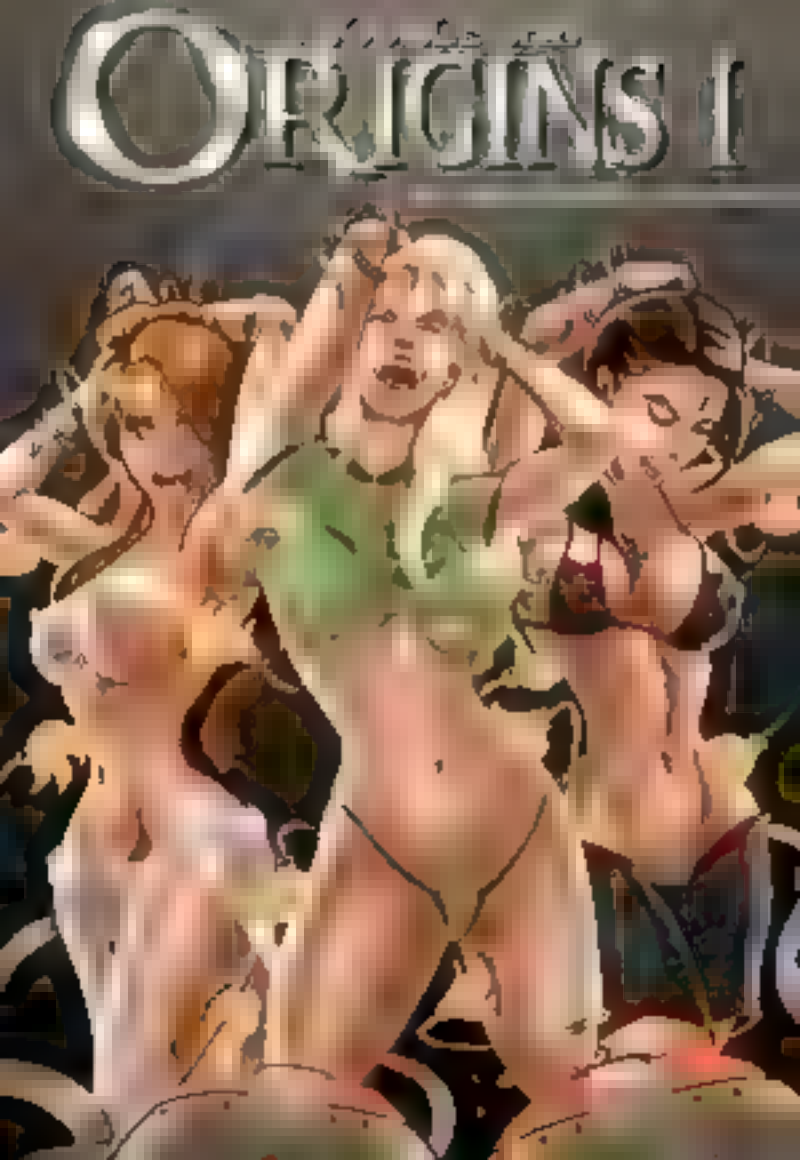

BOUNCE CHIX

ORIGINS II

• Story, Pencils & Inks by Bandito • Colors by White Lotus

BOUNCE CHIX
ORIGINS II

BOUNCE City
Bounce of Aces
Story, Pencils & Inks by:
Colors by:

BOUNCE OF THE DRAGON

& THE FORBIDDEN SCROLL OF TICKLE FU

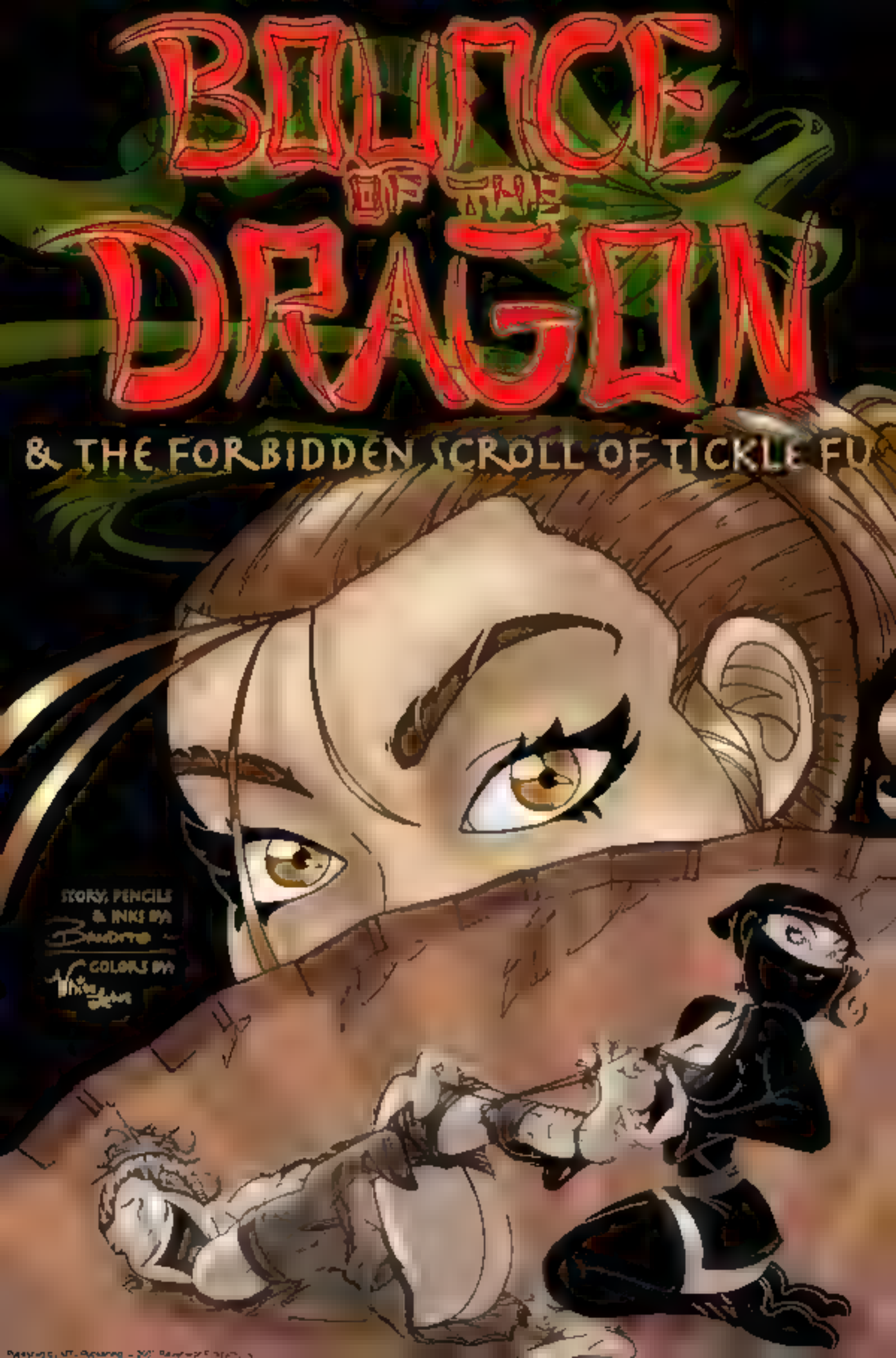

BAREFOOT TICKLING
LEGENDS 2
ART by CACRI
WRITTEN by J.R
FEET-URING
"Gender Gyps!"
"Career Catastrophes!"
"Perfect Bounce Brats!"
PLEASE! NO MORE ON MY TOES!
EDITING by ANNIEHALL

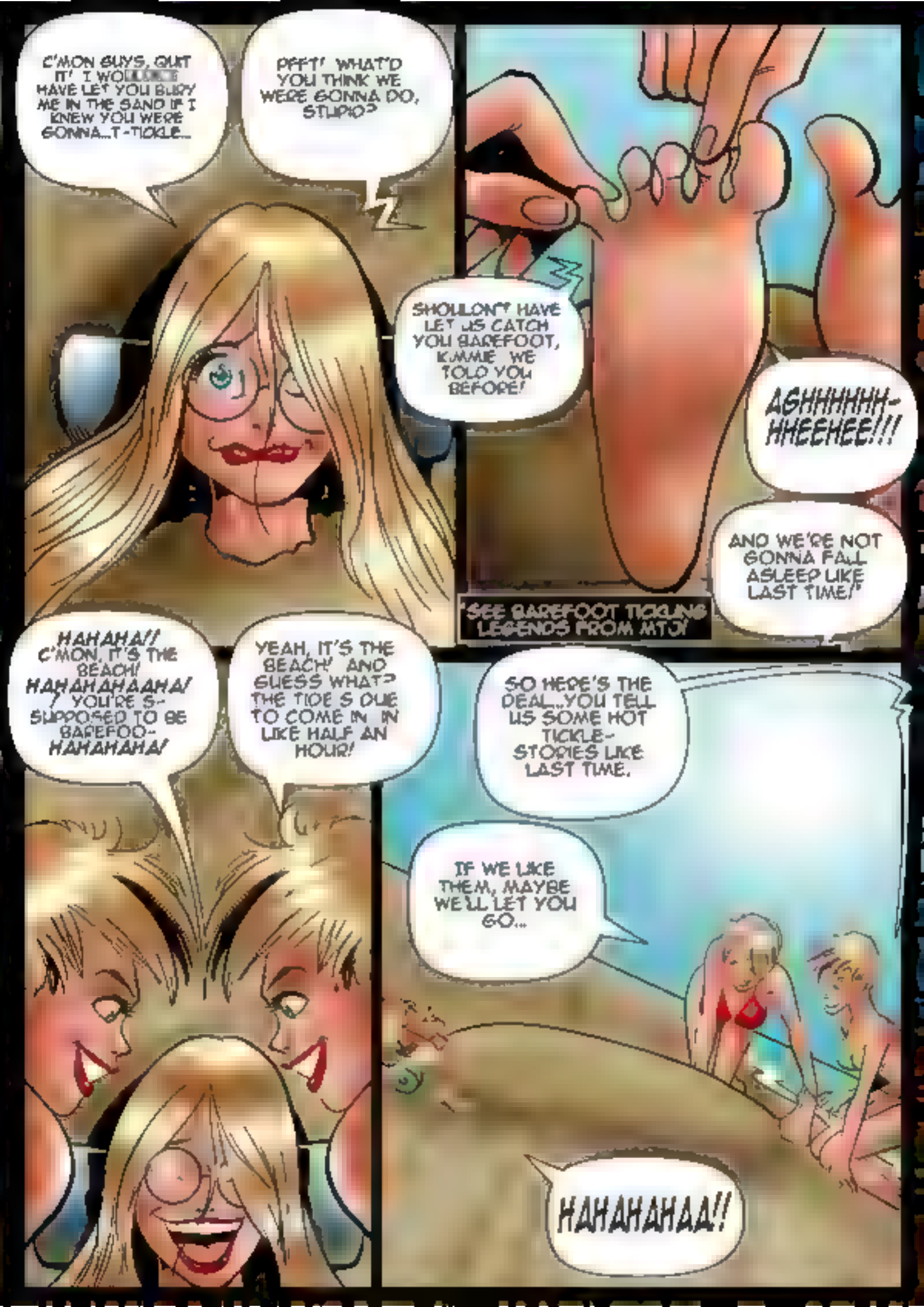
C'MON GUYS, QUIT IT! I WOULDN'T HAVE LET YOU BURY ME IN THE SAND IF I KNEW YOU WERE GONNA...T-TICKLE...
PFFT! WHAT'D YOU THINK WE WERE GONNA DO, STUPID?
SHOULDN'T HAVE LET US CATCH YOU BAREFOOT, KIMMIE. WE TOLD YOU BEFORE!
AGHHHHHH-HHEEHEE!!!
AND WE'RE NOT GONNA FALL ASLEEP LIKE LAST TIME!
SEE BAREFOOT TICKLING LEGENDS FROM MTJ!
HAHAHA!! C'MON, IT'S THE BEACH! HAHAHAHAAHA! YOU'RE S-SUPPOSED TO BE BAREFOOT- HAHAHAHA!
YEAH, IT'S THE BEACH! AND GUESS WHAT? THE TIDE'S DUE TO COME IN IN LIKE HALF AN HOUR!
SO HERE'S THE DEAL..YOU TELL US SOME HOT TICKLE-STORIES LIKE LAST TIME.
IF WE LIKE THEM, MAYBE WE'LL LET YOU GO...
HAHAHAHAA!!

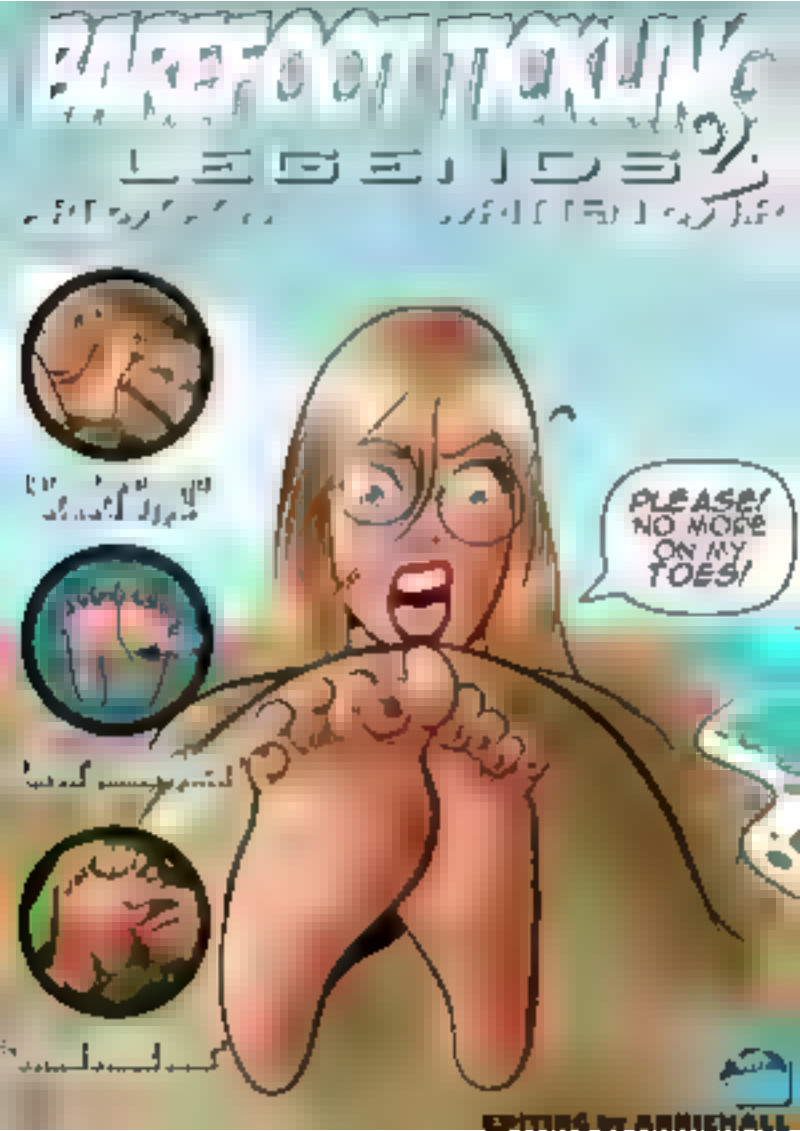
PLEASE! NO MORE ON MY TOES!

Bump IN THE Night
Story Pencils & Inks The Bandito
Colors by: White Lotus
The Book of the Laughing Dead

NOW THAT YOU'RE COMFY PAY ATTENTION
YOU'RE IN A HAUNTED MANSION, JESS!
HUFF MUFF?
MEPHKRTSCH
MEEE HEEE!
DID YOU THINK YOU COULD TIP-TOE THESE PRETTY TOOTSIES ALL AROUND?
AND US SPOOKS WOULDN'T NOTICE THESE YUMMY FEET?
HMMM?

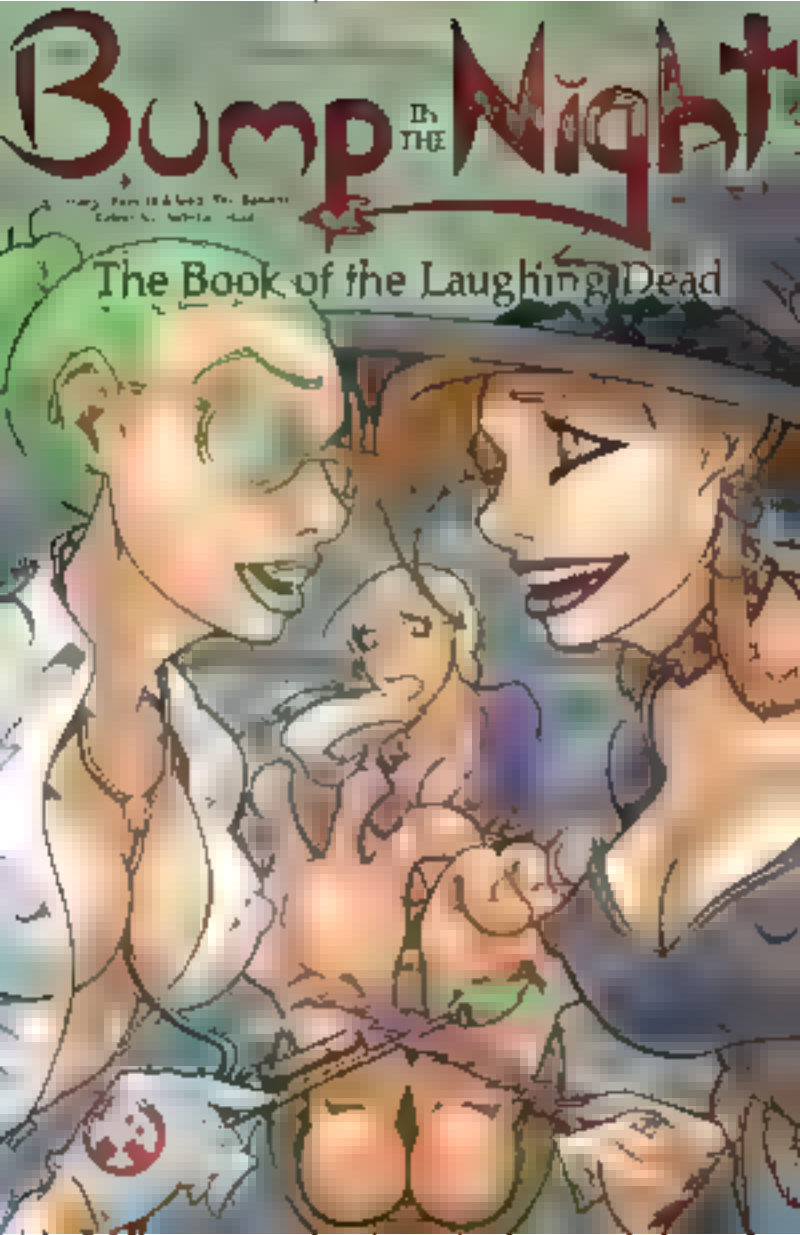
Bump
In the
Night
The Book of the Laughing Dead

BUXOM CHRONICLES

ISSUE #1

Written by Tacr2k Art by Dr. Random Editing by ChicagoAnnie

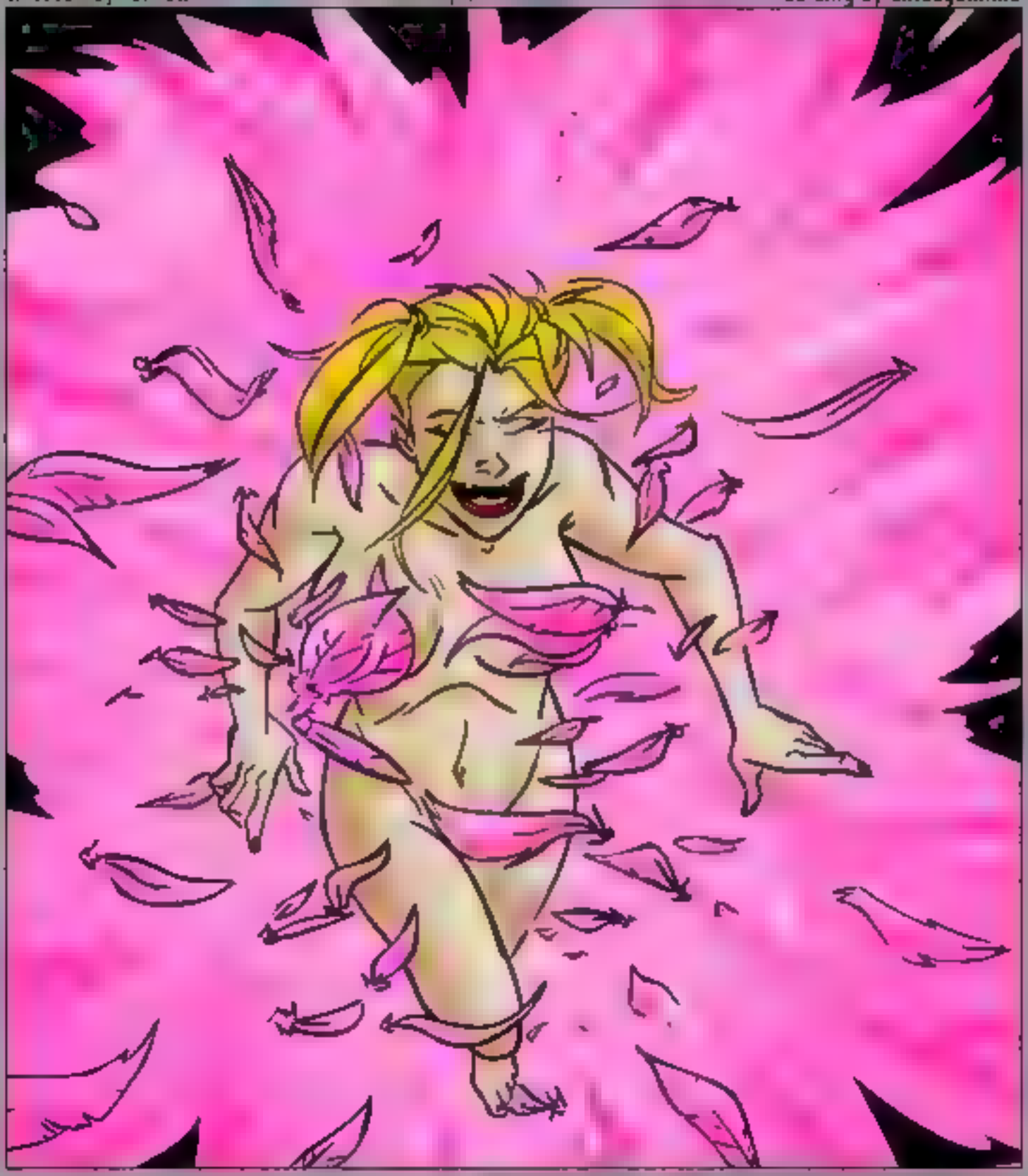

Illustrated Short Story Collection

PUBLISHING

BIXOM CHRONICLES

ISSUE #1

Written by TarrZk Art by Dr Random Editing by ChicagoAnnie

BEYOND THE VEIL, LAUGHTER

Penny is a freshman college student hired by her neighbor to watch their house while away. but she's still haunted by a nightmare she had there as a child. And after an accident in the lab of arcane scholar Professor Arkham her nightmares are more vivid, and terrible than she ever imagined. The monsters that stalk her in the night risk driving the poor ticklish girl insane

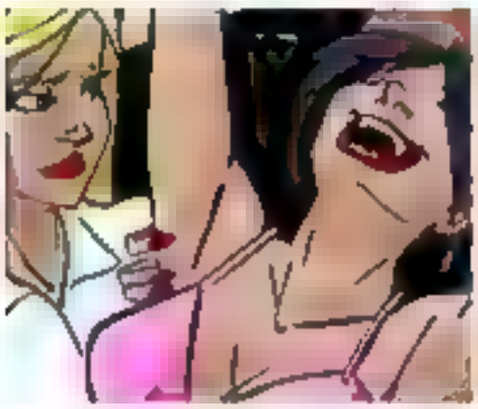

MERINTHOPHOBIA

[redacted] an almost obsessive ticklephile. she loves being tickled, always has, always will, and wants to be tickled as intensely as possible. there's only one problem: Sharon suffers from a crippling fear of restraints. If someone even holds her ankle she panics and kicks their teeth in. So she will have to learn to overcome her fear to fully enjoy being tickled to her limits, right? No, didn't we mention she has a crippling phobia, the kind of thing that can take a lifetime to sort out? Sharon must find a way to live her life torn between a desire to be tickled to insanity and a fear that may drive her to it

TICKLED BREATHLESS

After Air Force One is shot down, President Michelle Baker awakens bound in a strange room. She refuses to cooperate with the one speaking to her, even when threatened with the thing she most fears. But more must be going on if the President of the United States is being tickle tortured... is it the mistakes she's made, or the one she's about to make, that interest the one who has brought her here?

TICKLED TO DEATH

An elderly murderess lies near death, but soon lies to Death as the incarnation of that force arrives in her final moment to bring her to her final punishment. But in this place, a special hell awaits some, which makes many long for the expected damnation

SPECIAL BONUS

A poem from 18th century obsessed tickler Lord Feathertop!

BLIXOM CHRONICLES

ISSUE #2

Written by Tarr2k Art by AnnoXanti Editing by Colin

Short Story Collection

PUBLISHING

THE CASE OF THE TICKLISH SPY

Written By Colin * Art By Rick Wolf * Editing By AnnieHall

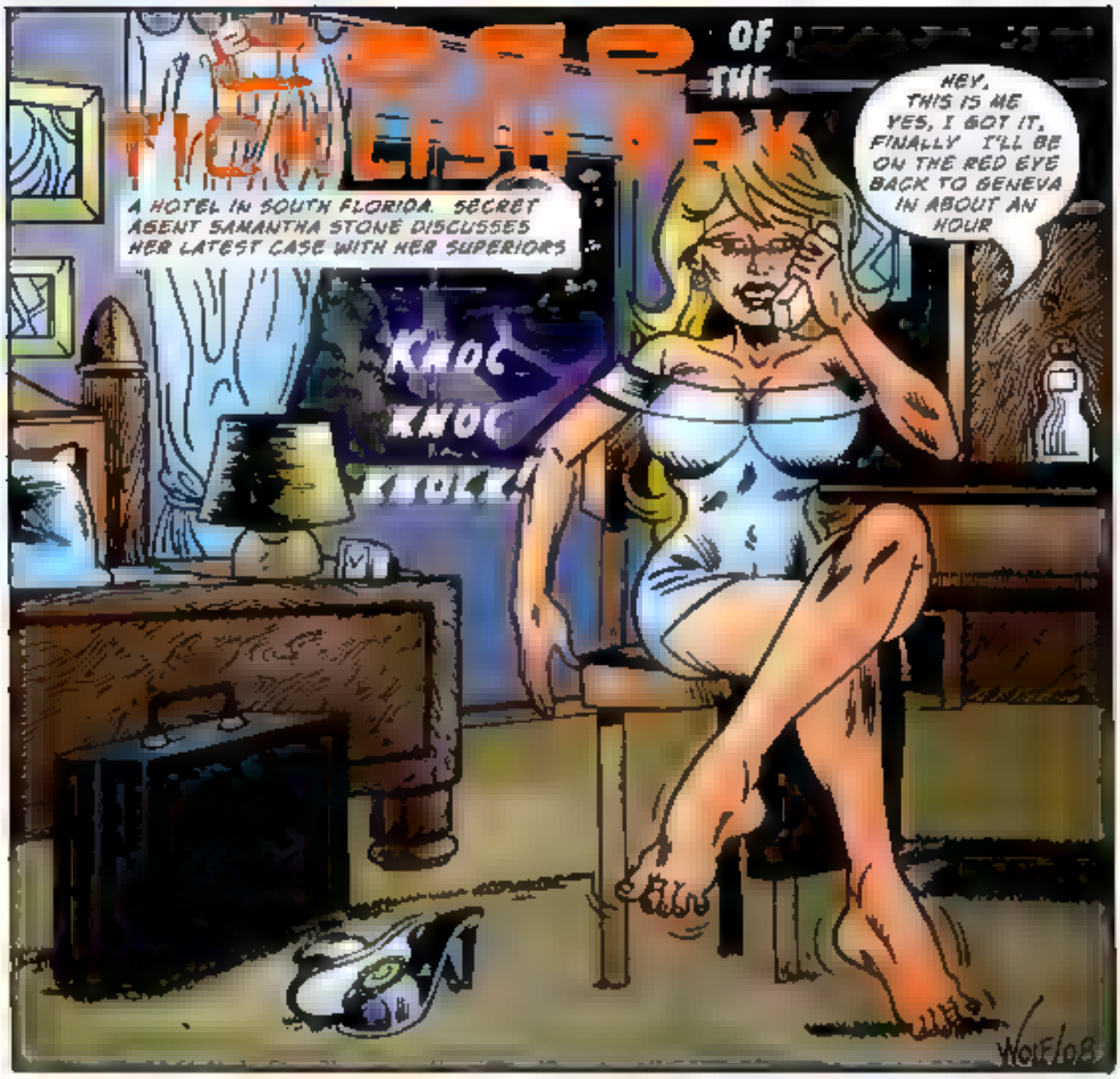
A HOTEL IN SOUTH FLORIDA. SECRET AGENT SAMANTHA STONE DISCUSSES HER LATEST CASE WITH HER SUPERIORS
KNOC
KNOC
KNOCK!
HEY, THIS IS ME YES, I GOT IT, FINALLY I'LL BE ON THE RED EYE BACK TO GENEVA IN ABOUT AN HOUR
WOLF/08

LET'S JUST SAY IT'S SOMEWHERE UNDERFOOT OH, DAMN IT WAIT A SEC.
MISS STONE? ROOM SERVICE!
KNOC
KNOC
KNOCK!

I DIDN'T ORDER... OH!
AGENT STONE SO NICE TO SEE YOU TAKE HER YUKI LET'S HAVE A FEW LAUGHS

CATALINA KANE
AND THE TOURNAMENT OF THE TIGER

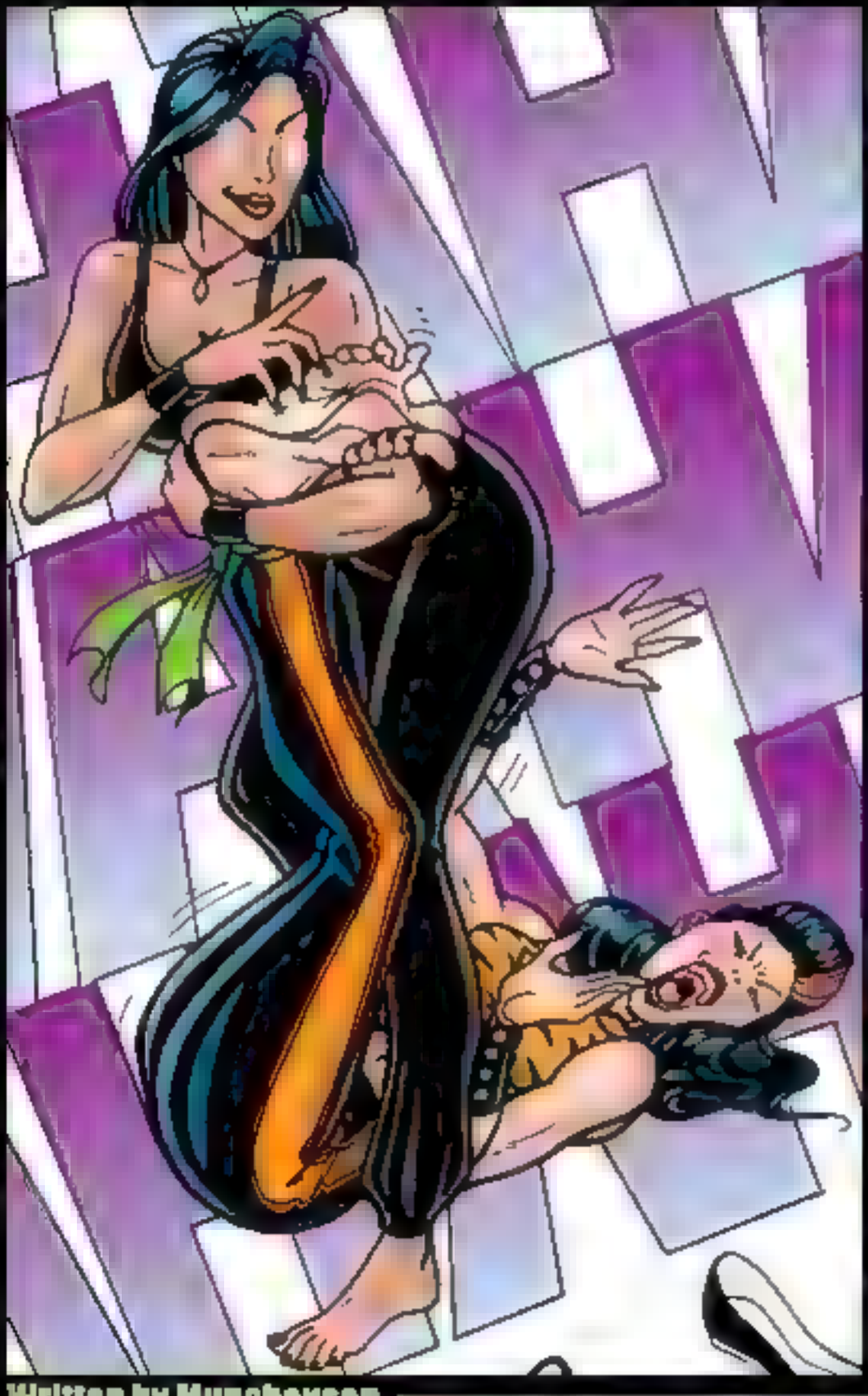

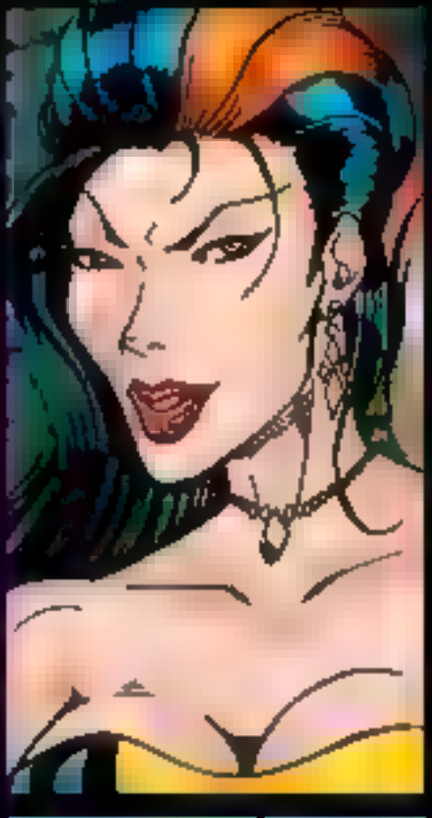

Written by Munchausen
Edited by AnnieHall

Illustrations by FTKL
Colors & Lettering by BZ Tickler

Over 30,000 words + 15 Pages of Illustrations

MTJpub.com

Chix BEHAVING BADLY

CREATED BY:
BANDITO

COLORS BY:
WHITE LOTUS

A BOUNCE CHIX PINUP BOOK

COOCHIE COUGAR 1

Tickling Takeover!

Written by COLIN

Edited by CHICAGOANNIE

Art by JOSH FLYNN

HEY, BABES! ANYBODY HERE NEED A TICKLER?
OH GOD, NO! PLEASE...NO MORE!
WHO ARE YOU?
YOU, YOU SAID YOU WERE OUR FRIEND! HAHAHAHAA!!
OH, I AM, SUGAR! THIS HERE IS FRIENDLY TICKLING, CAN'T YOU TELL?
ME? SWEETIE, I'M THE BEST FRIEND YOU EVER HAD!
HEEHEEHEE!
NO-OO! DON'T!
COOCHIE'S THE NAME TICKLING'S MY GAME!
NOW, YOU GIRLS TELL ME WHAT HAPPENED HERE EVERY TICKLISH DETAIL!
THEN WE'LL TALK ABOUT WHAT WE'RE GOING TO DO ABOUT IT!

COOCHIE COUGAR 2

Clinical Insanity

Written by Colin • Edited by ChicagoAnnie • Art by Josh Flynn

AS YOU'LL SEE OUR CLINIC OFFERS THE FINEST AMENITIES!
???
OH, GOD, NO, NOOO!
HAHAHAHA!
I'LL SIGN... I'LL SIGN IT! HAHAHAHA!
OH MY GAWD!
JA YOU'LL SIGN ALRIGHT SOON! WHEN WE TELL YOU!
HEY, OO FREAK! WHAT IS WITH THE TICKLE TORTURE ROUTINE? I'M GONNA CALL THE COPS!
OH MISSY NOW YOU'VE RUINED IT FOR EVERYBODY ELSE
TICKLING-TORTURES? GOOD!
TAKE THEM TO THE ORIENTATION ROOM! WE'LL JUST START THEM A TEENSY BIT AHEAD OF SCHEDULE
LEMME GO! THIS IS ILLEGAL WHAT YOU'RE DOING!
UHM. HI? EXCUSE ME? WHAT'S GOING ON?

COOCHIE COUGAR

Traffick Jam

Written by COLIN

Edited by CHICAGOANNIE

Art by JOSH FLYNN

IN A DOCKSIDE WAREHOUSE, TWO CRIMINALS DISCUSS THEIR LATEST VENTURE
SO. WHAT DO YOU THINK OF THE RESULTS OF OUR LATEST "RECRUITING EFFORT?"
FABULOUS! THESE BEAUTIES WILL FETCH A HANDSOME PRICE ON THE INTERNATIONAL SLAVE-MARKET!
SPEAKING OF SAKURA WHERE IS SHE? SHE'S NEVER LATE FOR AN "ORIENTATION SESSION"
HEY YOU CAN'T DO THIS TO US! LET US GO!
QUIET YOU! JUST BE GLAD SAKURA ISN'T HERE TO TEACH YOU A LESSON!
I'LL JUST RING HER.
!!!
HAHAHAHAAAAA!!! OH GOD, STOP!!
!!!

COOCHIE COUGAR 4

STORY BY COLIN | ART BY JOSH FLYNN | EDITED BY CHICAGOANNIE

RIGHT, LET'S GET TONIGHT'S ENTERTAINMENT STARTED!

NGGGH!! STOP! I WON'T!

IF YOU CAN KEEP FROM LAUGHING WHILE YOUR FRIENDS ARE TICKLED, YOU CAN GO MAKE US DINNER. IF NOT, YOU TICKLE THEM!

HAHAAHAAA!!

WHAT DO YOU RECKON, EH?

MMMPH!

YOU YANKS ALWAYS HAVE THE SOFTEST LITTLE FEET!

WHERE IS YOUR BELLYBUTTON, HAH? TELL ME!

HAHAHAHA!! NO!!

PRECIOUS LITTLE BELLY, DAP

NO-OO HAHAHAA! NOT THA-HA-AHAAT!!

Coochie Cougar 5

Tickle-Potion Lotion Notion

Written by COLIN I

Art by JOSH

Edited by CHICAGO

MTJ

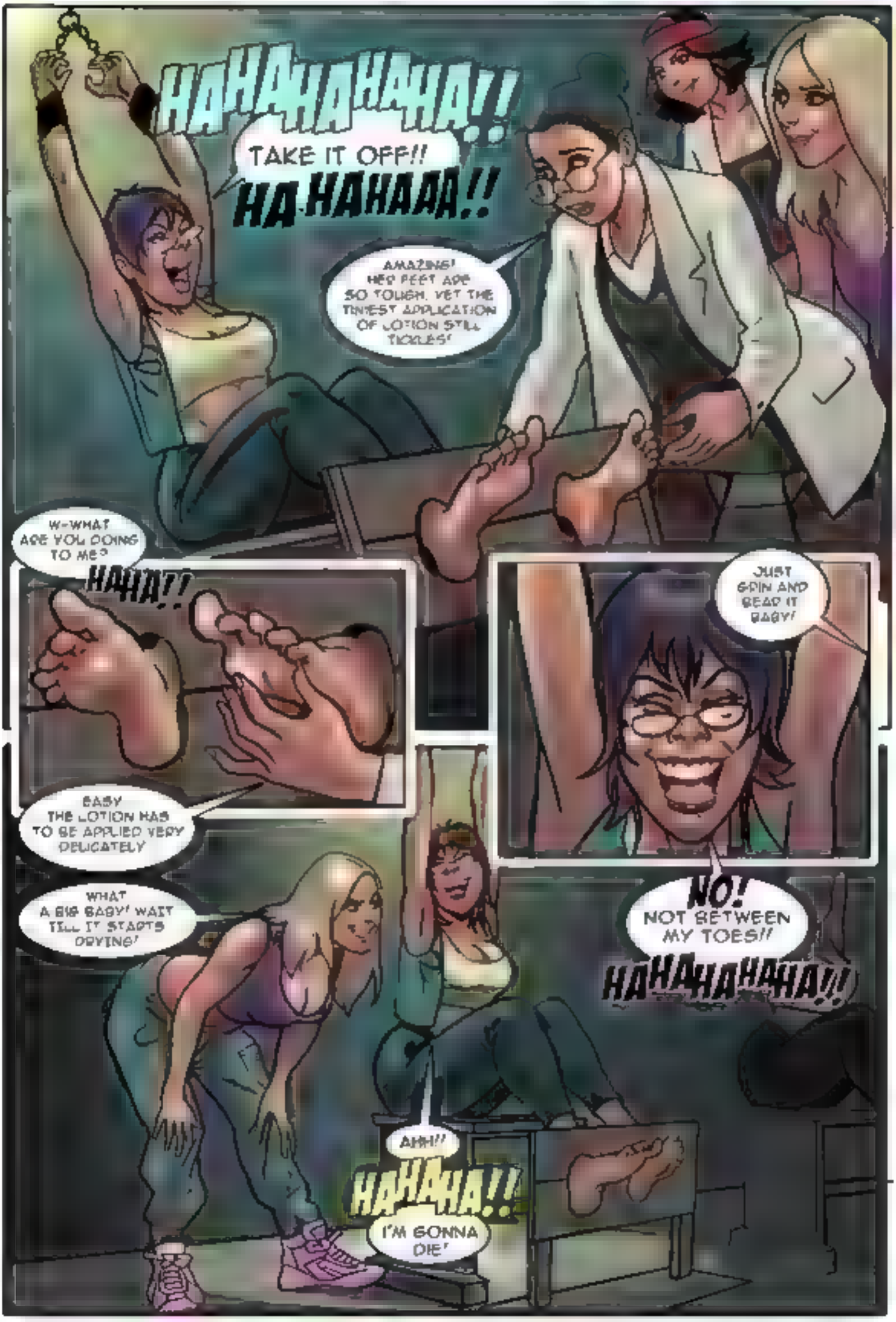
HAHAHAHAHA!!
TAKE IT OFF!!
HA-HAHAAA!!
AMAZING! HER FEET ARE SO TOUGH, YET THE TINIEST APPLICATION OF LOTION STILL TICKLES!
W-WHAT ARE YOU DOING TO ME?
HAHA!!
JUST GRIN AND BEAR IT BABY!
BABY THE LOTION HAS TO BE APPLIED VERY DELICATELY
WHAT A BIG BABY! WAIT TILL IT STARTS DRYING!
NO! NOT BETWEEN MY TOES!!
HAHAHAHAHA!!
AHH!!
HAHAHA!!
I'M GONNA DIE!

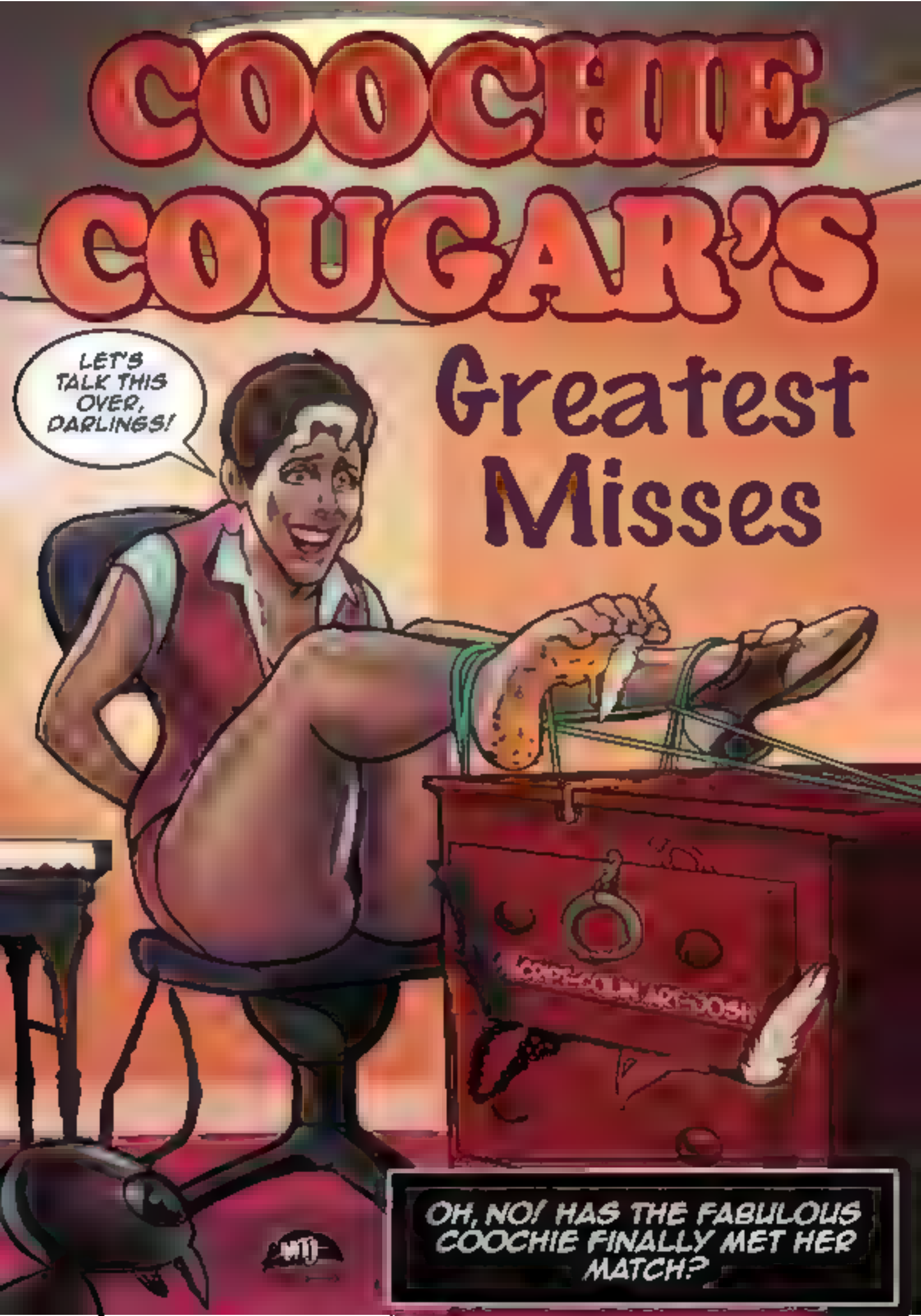
COOCHIE COUGAR'S
Greatest Misses
LET'S TALK THIS OVER, DARLINGS!
OH, NO! HAS THE FABULOUS COOCHIE FINALLY MET HER MATCH?

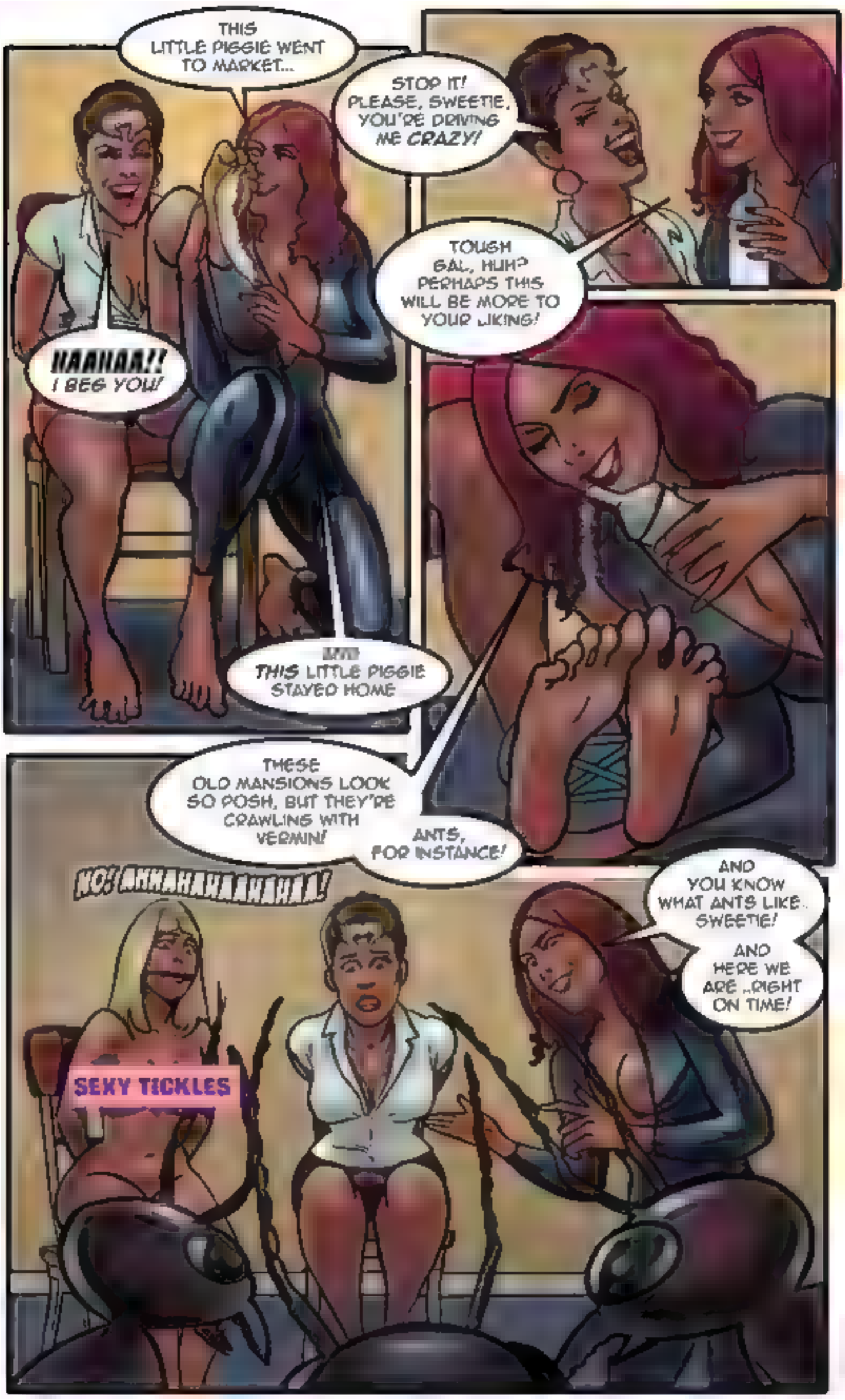
THIS LITTLE PIGGIE WENT TO MARKET...
STOP IT! PLEASE, SWEETIE, YOU'RE DRIVING ME CRAZY!
TOUGH GAL, HUH? PERHAPS THIS WILL BE MORE TO YOUR LIKING!
NAHAA!! I BEG YOU!
AND THIS LITTLE PIGGIE STAYED HOME
THESE OLD MANSIONS LOOK SO POSH, BUT THEY'RE CRAWLING WITH VERMIN!
ANTS, FOR INSTANCE!
NO! AHHAHAHAHAHA!
AND YOU KNOW WHAT ANTS LIKE.. SWEETIE!
AND HERE WE ARE ..RIGHT ON TIME!
SEXY TICKLES

MTI
PUBLISHING
CRIME &
TICKLE
TORTURE
WITH BETTY BEE

WHAT DID I EXPECT? THEY'RE HEARTLESS TICKLING GANGSTERS!
AND SOME HEARTLESS TICKLING IS EXACTLY WHAT WAS ON THE MENU FOR TONIGHT, WITH ME AS THE MAIN COURSE!
MRRRPH!
LET'S GET THESE FAT PIGGIES WIGGLING!
A STROKE ACROSS THAT SHEER NYLON WAS ALL IT TOOK AND I WAS ALREADY GIGGLING LIKE A HELPLESS WRECK. THE SPIDER'S NAILS WERE MASTERFUL AS THEY GENTLE TESTED MY TRAPPED ARCHES FOR TICKLISH REACTIONS.
EEEEHEEEEHA!
YOU ARE GONNA PAY FOR TRYING TO TRICK US, YOU SNEAKY BEE, YOU.
YOU LIKE THAT, BETTY? CAN YOU IMAGINE WHAT WE'RE GOING TO DO TO YOU YET?
[illegible] COOTCHIE COO FOR THE TRICKY REPORTER.
HEEEHAAAHAAA!
VIPER HISSED TREACHEROUS TAUNTS AT ME AS HER FIENDISH MUSCLE CONTINUED TO ABSENT-MINDEDLY TICKLE MY SENSITIVE FOOT. I COULD TELL YOU THAT I WAS TOUGH ENOUGH TO TAKE IT. BUT WE BOTH KNOW I WOULD BE LYING MY BUTT OFF

CRIME & TICKLE TORTURE
WITH BETTY BEE
MTJ
PUBLISHING
CHARACTERS + STORY
BANDITO
ILLUSTRATED
CHUNKY
COLORS
NOEL
LETTERS
ROSTO MEX

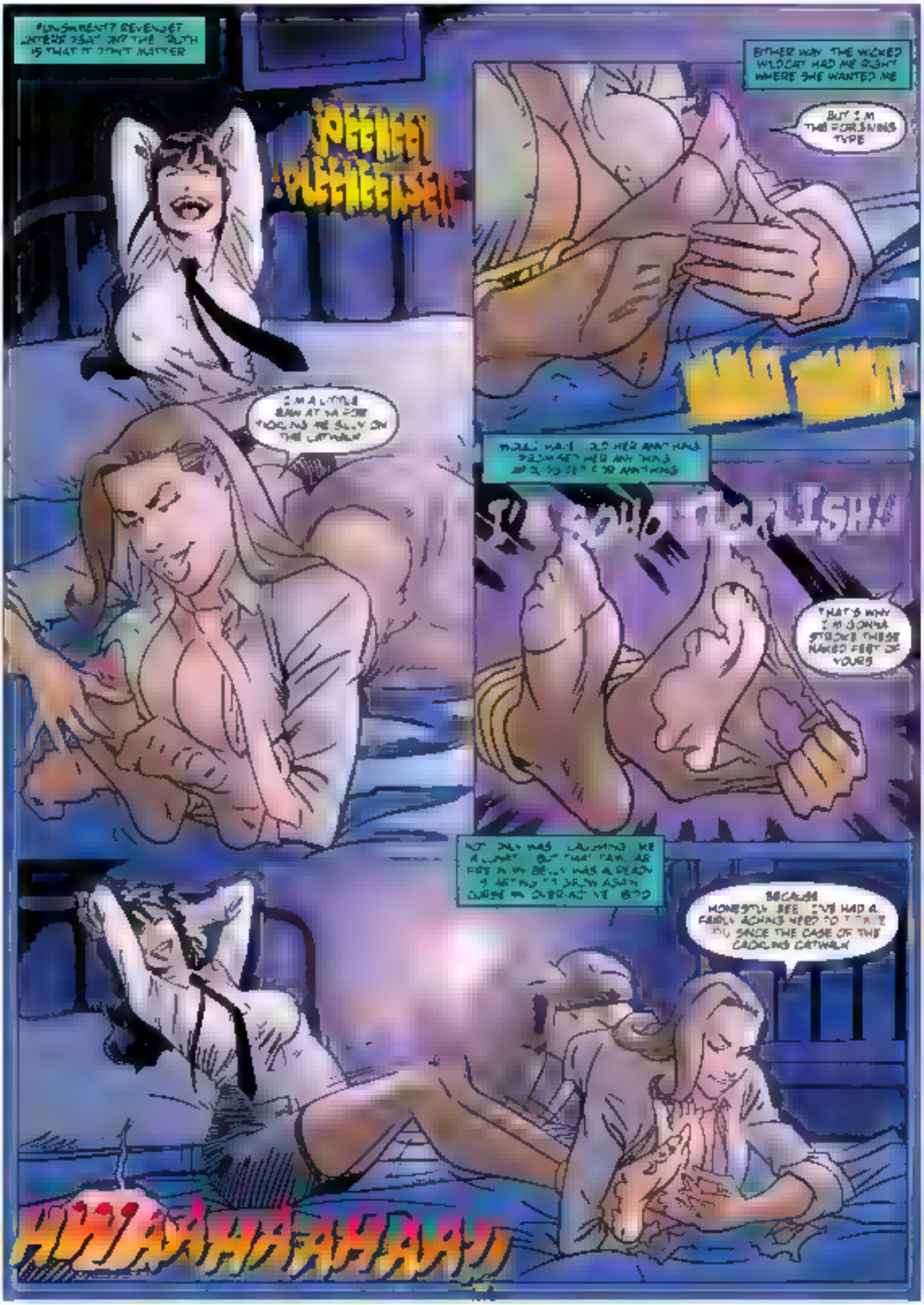
PLEENEEASE!!
BITHER WAY THE WICKED WILDCAT HAD ME RIGHT WHERE SHE WANTED ME
BUT I'M THE FORGIVING TYPE
THAT'S WHY I'M GONNA STROKE THESE NAKED FEET OF YOURS
BECAUSE HONESTLY BEE I'VE HAD A FAIRLY ACHING NEED TO
SINCE THE CASE OF THE CACKLING CATWALK

CRIME & TICKLE
TORTURE
WITH BETTY BEE
YOU TWO TRIED TO TRICK US??
NOW PAY THE TICKLISH PENALTY!

I HAD NO IDEA WHAT THOSE TWO MAMMOTH MAMMALS WERE UP TO, BUT THEY SWITCHED THE CONTENTS OF THOSE ENVELOPES AND MY NOSE SMELLED THE DISTINCT SCENT OF SUBTERFUGE AND TROUBLE
READY TO PUT ON A SHOW FOR FONTUCCI?
HCH. THOSE SILLY STALLIONS WILL FALL FOR ANYTHING.
RICOTTA
mtj
BEST QUALITY
MADAME CHEN WANTS YOU TO KNOW THAT IF YOU DON'T GIVE UP THE BRIDGE DISTRICT THESE PHOTOS GO PUBLIC
CHEN THINKS SHE AN THREATEN ME?
I FOUND MYSELF IN THE LAIR OF THE FABLED ROSS FONTUCCI. THE RAGE WAS THEIR GOAL. THEIR RUSE RESONATED FOR FONTUCCI WAS FURIOUS. I HEARD WORDS LIKE BLACKMAIL, VENGEANCE AND A GRIPPING NOISE FROM THE BOSS THAT SOUNDED FERAL
I WENT UNDERCOVER LONG ENOUGH TO SEE THAT THE FONTUCCI FAMILY AND THE CHEN GANG WERE OFFICIALLY GOING TO WAR. I DON'T WORRY ABOUT LOSING MY NEW GIANT EARS. THEY TALKED LOUDLY ENOUGH ABOUT THEIR PLANS TO GIVE ME THEIR NEXT STOP
SO, YA WANNA PUBLICLY HUMILIATE ME AND MUSCLE IN ON MY TURF, EH? WELL, HOW ABOUT I TAKE SOME PHOTOS OF MY OWN FOR LEVERAGE??

MTJ PUBLISHING PRESENTS

DEADLIER THAN THE MALE 2

ILLUSTRATED F/M TICKLE TORTURE STORY COLLECTION

STORIES WRITTEN BY SHEM THE PENMAN
ARTWORK BY TOMAS & MAU RUSSO

Electronic Publication: Only Available from www.mtjpub.com

DEAD EYE COMPANY

Story by Bandito

Art by Josh Flynn

WAHAAHAAA!!
SLOW, SOFT SCRATCHES UP AND DOWN ITS HELPLESS FOOT.
OTHER HATCH ACCESSED. NAKED SOLE TICKLING COMMENCING.
AHAAHAHAAHAA!!
IT LAUGHS SO HARD WHEN WE TICKLE UNDER ITS VULNERABLE ARMS
EVEN MORE SO WHEN ITS MILK VESSELS ARE TICKLED ALL OVER

Domme Nation

#1

Written by Colin
Art by Mr. Random

Edited by ChicagoAnnie

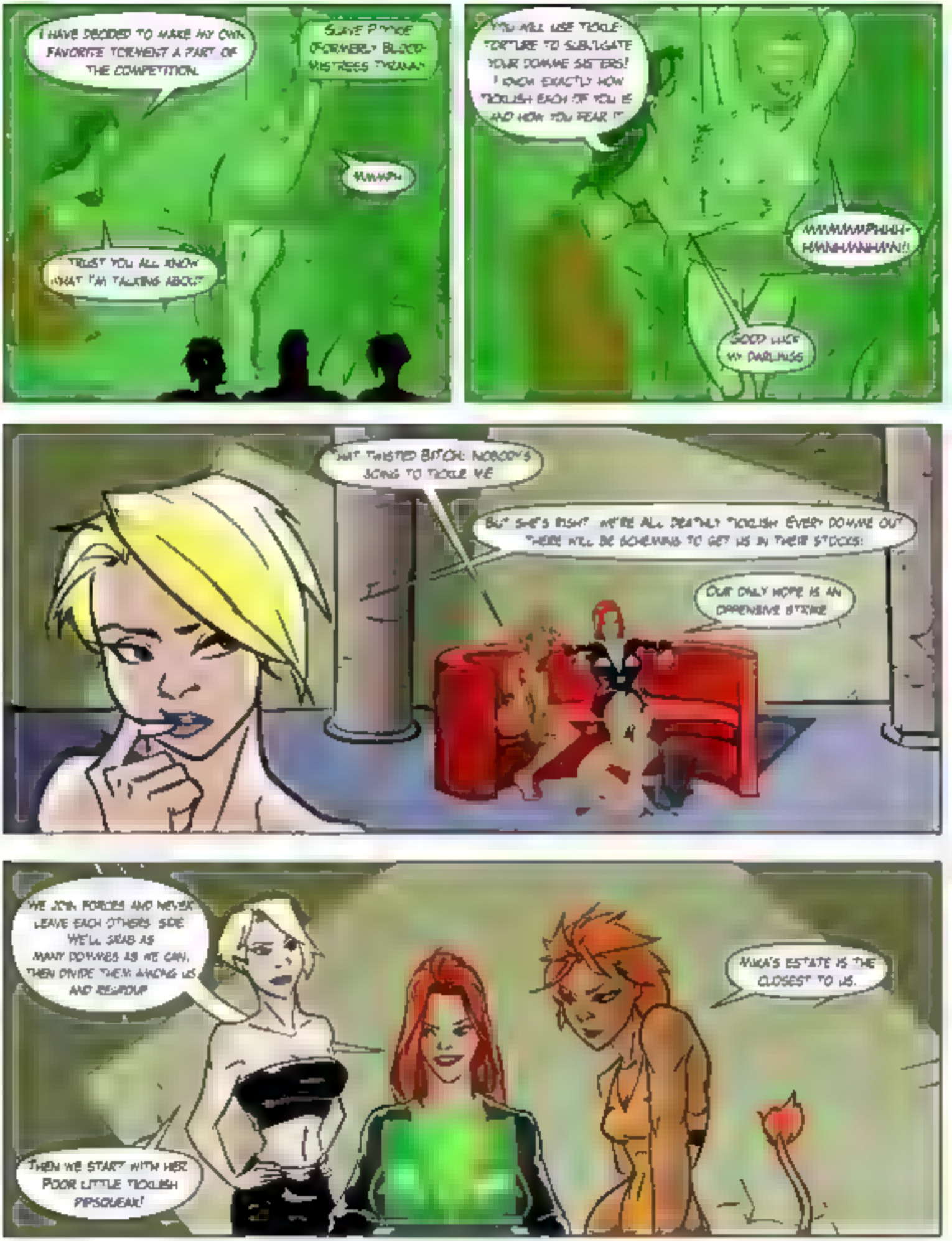
I HAVE DECIDED TO MAKE MY OWN FAVORITE TORMENT A PART OF THE COMPETITION.
SLAVE PRINCE (FORMERLY BLOOD-MISTRESS THOMAS)
MMMPH
I TRUST YOU ALL KNOW WHAT I'M TALKING ABOUT
YOU WILL USE TICKLE-TORTURE TO SUBJUGATE YOUR DOMME SISTERS! I KNOW EXACTLY HOW TICKLISH EACH OF YOU IS AND HOW YOU FEAR IT
MMMMMMPHHH-HMMHMMHMM!!
GOOD LUCK MY DARLINGS
SHUT TWISTED BITCH! NOBODY'S GOING TO TICKLE ME
BUT SHE'S RIGHT. WE'RE ALL DEATHLY TICKLISH EVERY DOMME OUT THERE WILL BE SCHEMING TO GET US IN THEIR STOCKS!
OUR ONLY HOPE IS AN OFFENSIVE STRIKE
WE JOIN FORCES AND NEVER LEAVE EACH OTHERS SIDE. WE'LL GRAB AS MANY DOMMES AS WE CAN, THEN DIVIDE THEM AMONG US AND REGROUP
NIKA'S ESTATE IS THE CLOSEST TO US.
THEN WE START WITH HER. POOR LITTLE TICKLISH PIPSQUEAK!

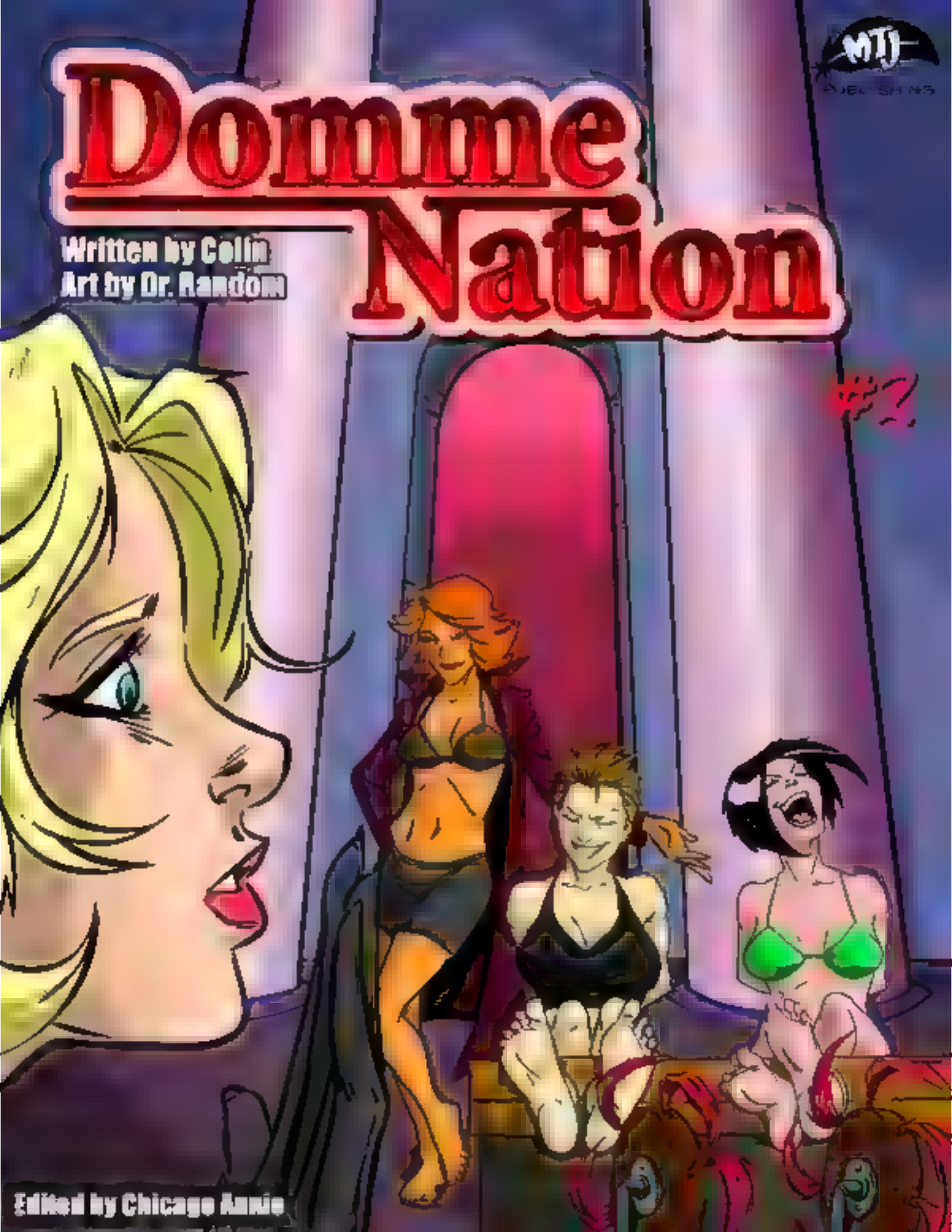
MTJ
PUBLISHING
Domme Nation
Written by Collin
Art by Dr. Random
#2
Edited by Chicago Annie

SUCH LUSCIOUS, SOFT FEET YOU HAVE! THEY WERE NEVER MADE FOR HARD BOOTS! YOU SHOULD GO BAREFOOT MORE OFTEN!
F-FUCK YOU!! HAHAHAHAHAHAHA!!
JUST THINK...WHEN YOU'RE MY SLAVE, I CAN TICKLE THESE FEET EVERY DAY!
NO! NOOOO DON'T DO THAT! OHHH- HAHAHAHA!!
DON'T YOU LOVE MY 'NERVE RINSE!' THEY'LL LET ME PLAY YOUR FEET LIKE AN EXQUISITE INSTRUMENT!!
YOU WOULDN'T DARE!
BREAK! SUBMIT TO ME! YOU WERE NEVER MEANT TO BE A MISTRESS! NOT WITH FEET THIS TICKLISH!
EEEEHEEEHEEHEEE!! HAHAHAHAHA!! PLEASE STOP IT!!

Episode 1:
the druid and
the sorceress
Story and artwork by: OsoZeth
Edited by: Annie Hall

ELFTALES
BY ANNE H.

MTJPUB.COM

EMERGENCE

WRITTEN BY KUNZITE

ILLUSTRATIONS BY SCAVENGER

EDITED BY ANNIEHALL

FeatherQuest

NO. 1

UN GRANDE PIEDI WESTERN

FEATHER FALLS

DANCE, MARSHALL, DANCE!

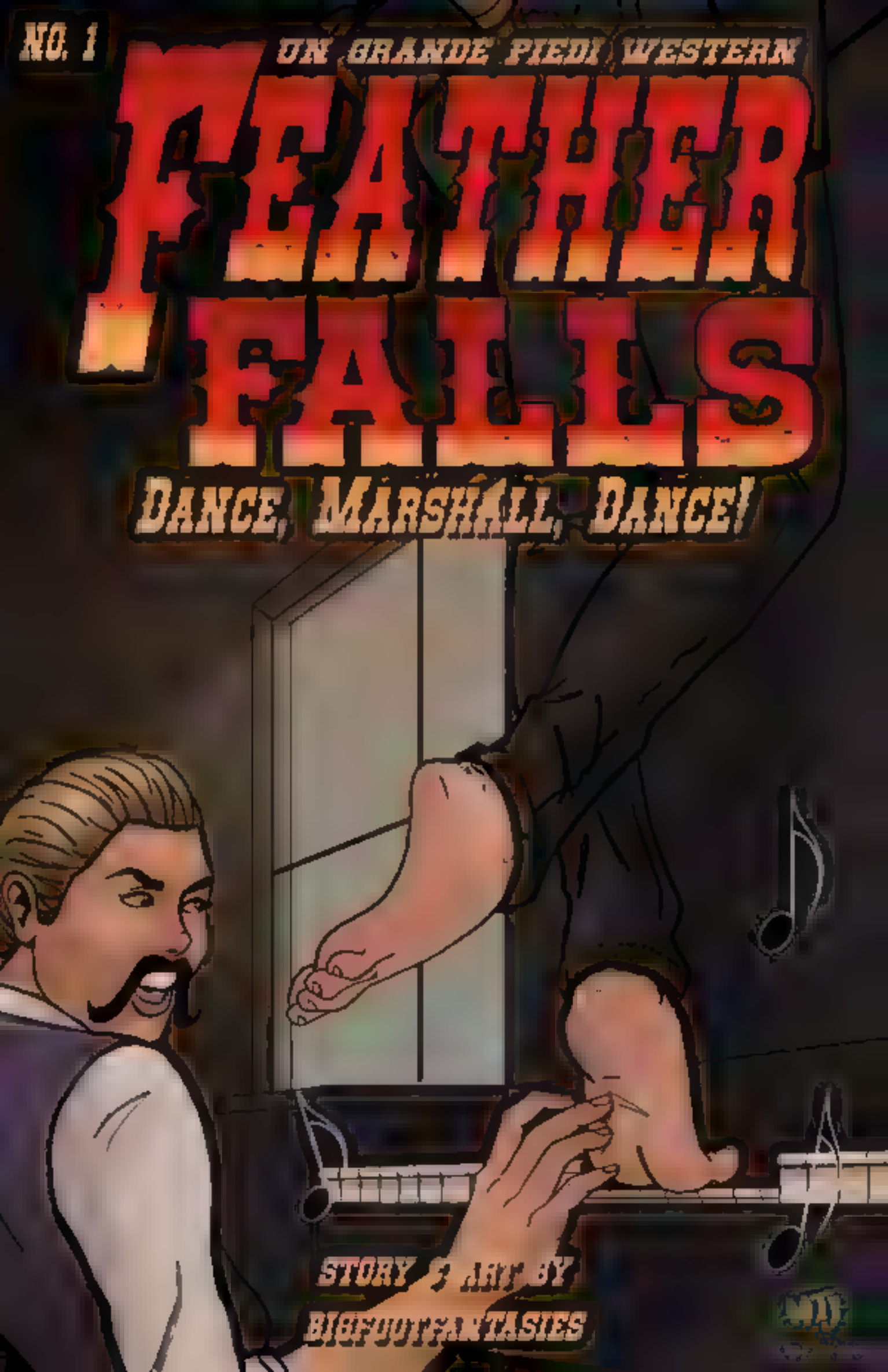

STORY & ART BY

BIGFOOTFANTASIES

HA! HA! HA!
YOU TWO SEEM TO BE GETTING ALONG NICELY
FEELS LIKE THE SOFTEST LEATHER I EVER FELT.
YOU MUST TAKE VERY GOOD CARE OF THEM
PLEASE!
PITY FOR YOU

NO. 2

UN GRANDE PIEDI WESTERN

FEATHER FALLS

SWEET JUSTICE

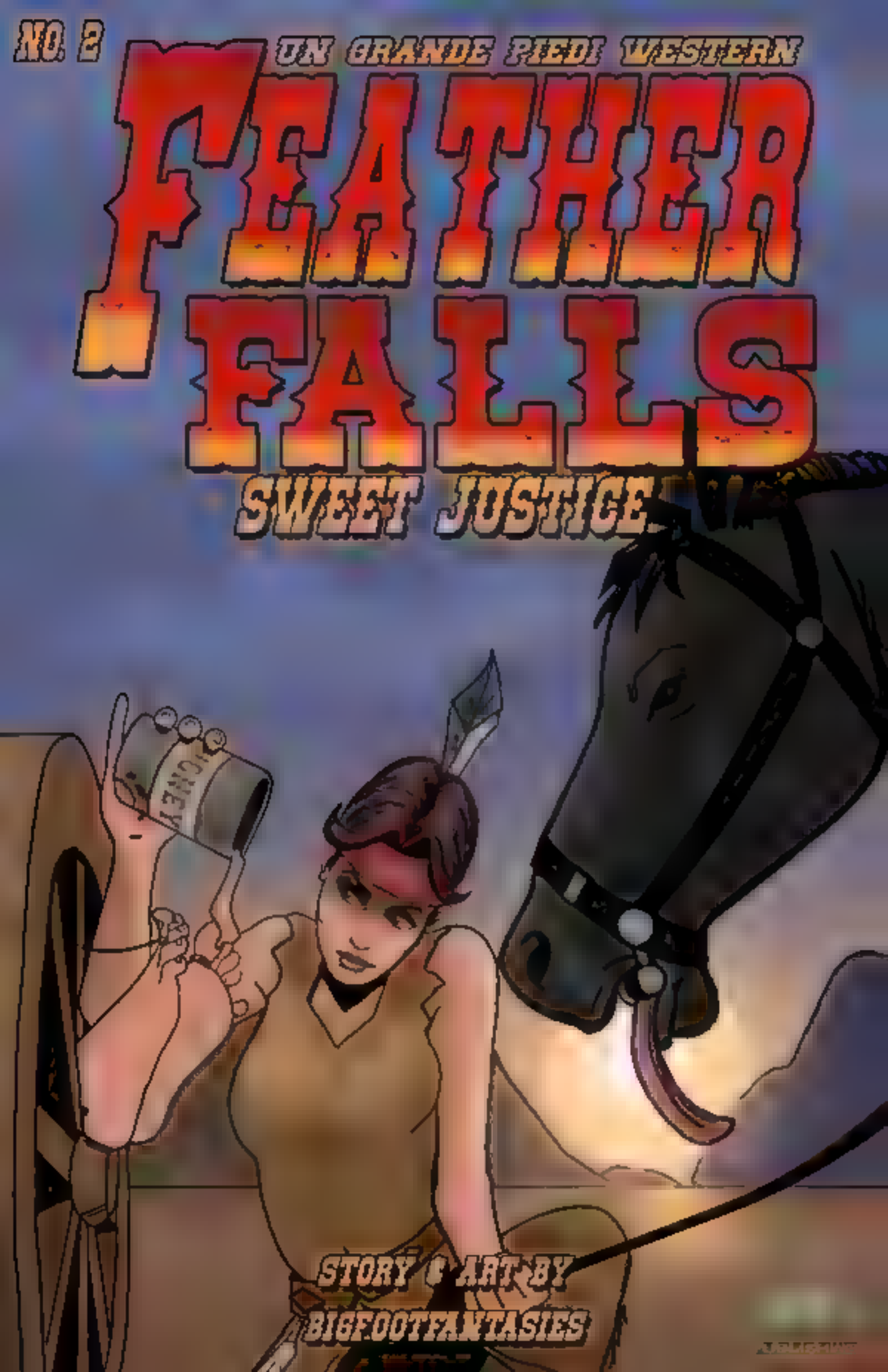

STORY & ART BY

BIGFOOTFANTASIES

HA!
HA!
HA!
HA!
I WANT TO HEAR THIS ONE SCREAM.
I WILL STOP YOU!
HA HA HA. YOU'RE NOT REALLY FROM THE SCORPION TRIBE YOU'RE JUST IMPOSTERS HA HA HA!
I THINK SHE'S FIGURED OUT THE DIRTY LITTLE SECRET.
HA!
HA!
DO YOU THINK YOU COULD MAKE A DIFFERENCE FROM WHERE YOU ARE, RIGHT NOW
HA! HA! HA! HA!
TORTUOUS DEATHS OF NEWCOMERS AND THE TOWN MARSHALL.
THE TOWNSPEOPLE WILL FLEE IN DROVES.

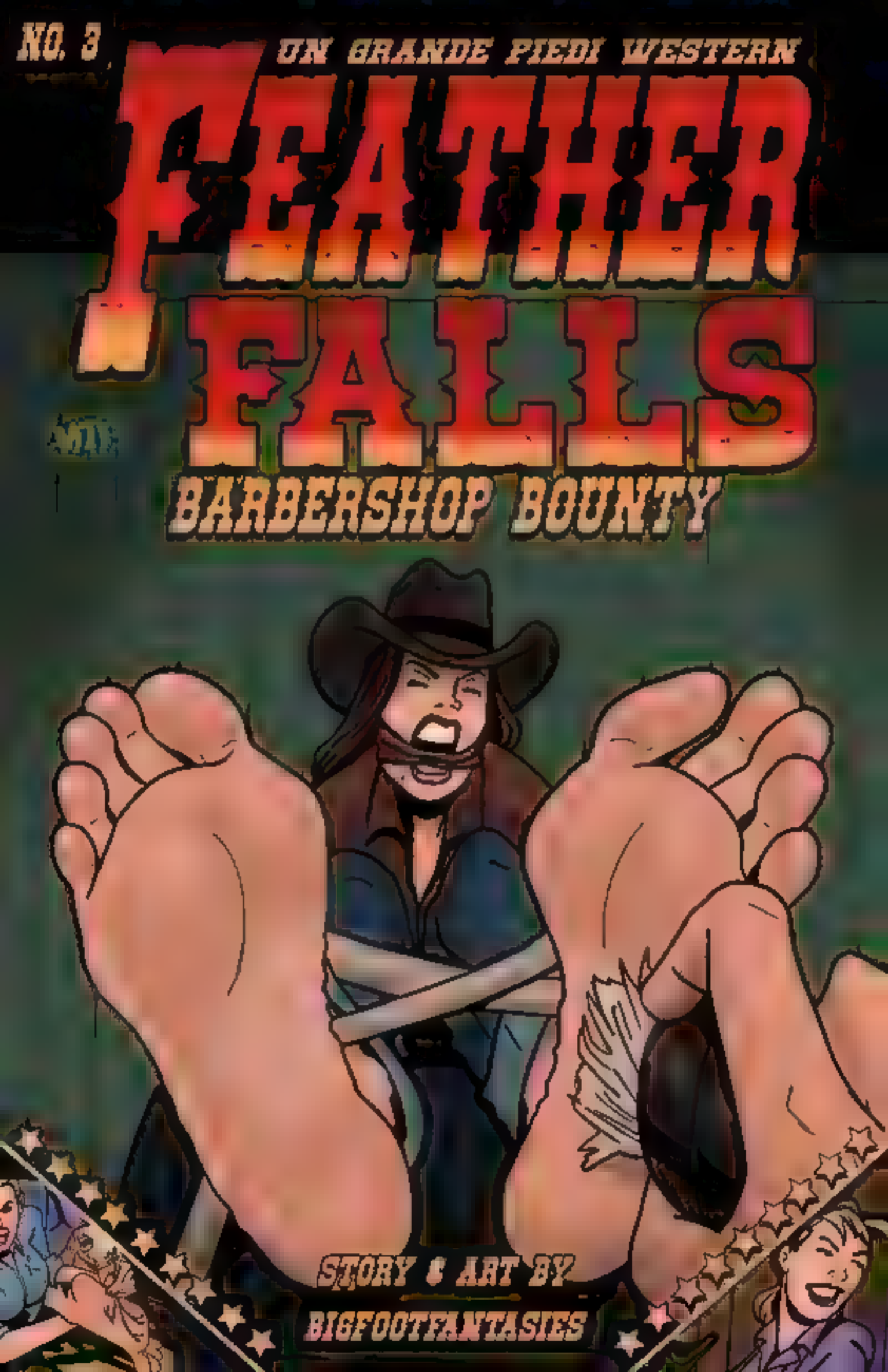
NO. 3
UN GRANDE PIEDI WESTERN
FEATHER FALLS
BARBERSHOP BOUNTY
STORY & ART BY
BIGFOOTFANTASIES

NO, FOR YOU, A DRY SHAVE
A GOOD STIFF BRUSH WILL CLEAN YOUR DIRTY FEET

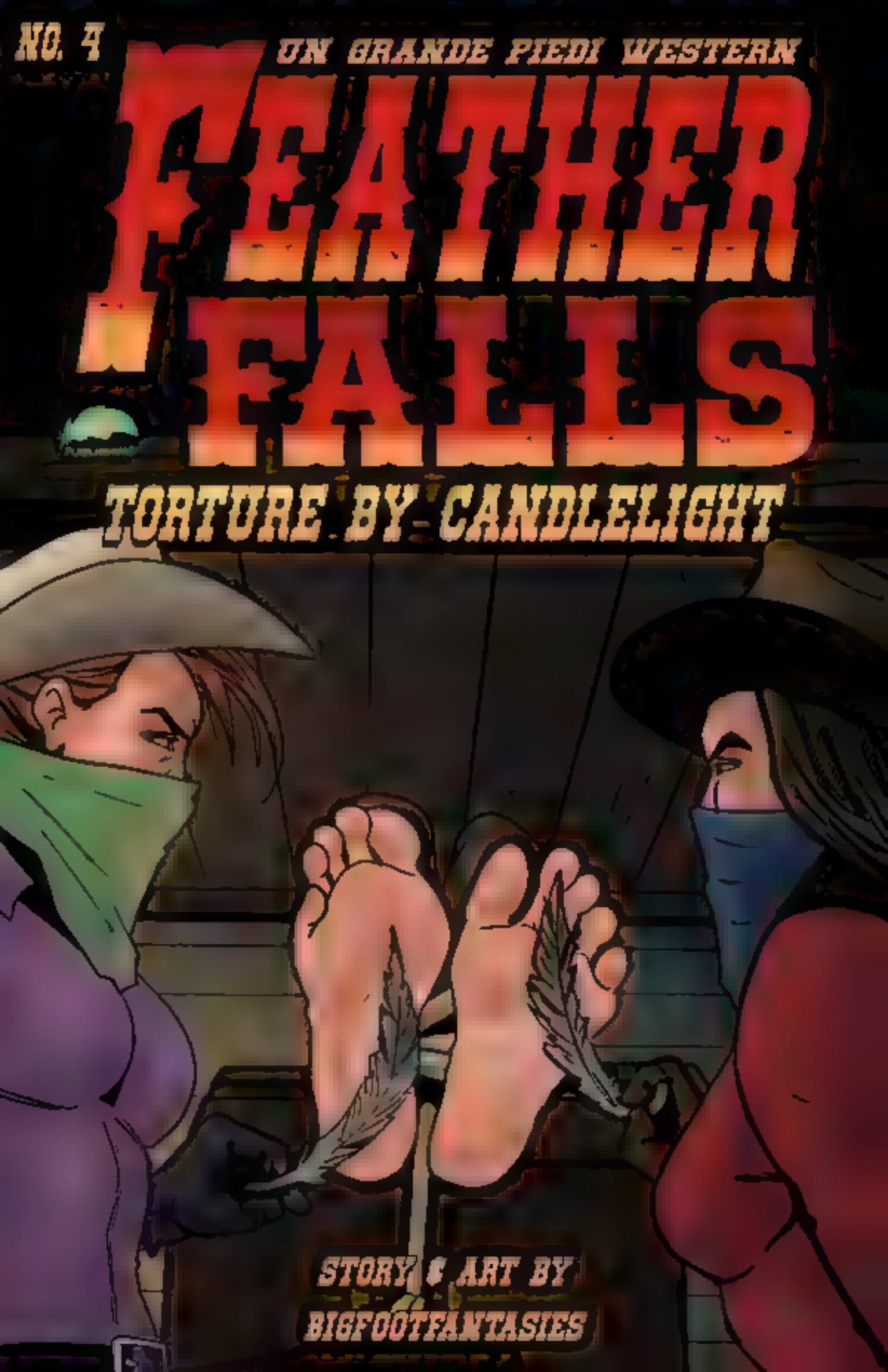
NO. 4
UN GRANDE PIEDI WESTERN
FEATHER FALLS
TORTURE BY CANDLELIGHT
STORY & ART BY
BIGFOOTFANTASIES

YOU'RE GOIN' TO GIVE US THE COMBO FOR THE SAFE
I CAN THINK OF MANY FUN WAYS TO LOOSEN THOSE DIGITS OUT OF YOU
FUN FOR US NOT SO FUN FOR YOU
I DON'T KNOW THE COMBO!
I SWEAR
HA! HA! HA!
I'D HOPED YOU'D SAY THAT
I REALLY LOVE THIS PART

Foul Play

WELL...
SO GLAD YOU COULD JOIN US
ON THIS GRAVE AND AUSPICIOUS OCCASION
THE LAST WILL AND TESTAMENT OF OUR DEARLY DEPARTED AND DEAD MISTRESS...
...THE LATE AND TRULY EXPIRED LADY LASCIVIA LE GERDEMAIN!
AND SINCE OUR LADY CONSIDERED YOU HER MOST HATED... I MEAN BELOVED PALS
ALL OF HER VAST WEALTH
WILL BE DIVIDED EVENLY
YOUR [redacted] FORTUNES
HAVE [redacted] TO YOUR SEPERATE BEDROOMS
UNFORTUNATELY, THE RAGING STORM OUTSIDE
WILL MAKE ANY ESCAPE
I MEAN DEPARTURE ALL BUT QUITE IMPOSSIBLE
UNTIL THEN...
OUR LATE MISTRESS WOULD WANT YOU ALL TO BE OUR GUESTS
HANG AROUND
HAVE A
GAS
SOME TIME
YOU FINE LADIES WON'T HAVE ANY KIND OF TROUBLE
GETTING ALONG WITH EACH OTHER FOR A FEW QUIET EVENINGS HERE TOGETHER...
WILL YOU?

Foul Play
SEVERANCE
DOWON'T TICKLE!
SECRET

I CAN'T ?
OH AM I TROUBLING YOU?
PERHAPS I'LL JUST RELAX HERE UNTIL I WIGGLE
MYSELF FREE
NOW WAIT JUST A TIC
THIS IS MY ROOM AND YOU CAN'T
OUCHIE!
MY BROKEN EARBALLS!
AND PHYSICALLY MURDER YOU WITH A TOILET BRUSH
IF YOU DON'T UNTIL ME RIGHT NOW!
APOLOGIES MY CRUEL GOVERNESS
LET ME JUST GET THOSE ROPES FOR YOU
WAIT OH WAIT!
YOU'RE
MRPH YOU'RE
OH
HOLY SHIT SHE'S GONE INSANE!
YOU'RE TICKLING
MEEHEE!

Foul Play #3
SERVITUDE

MY NAILS ALWAYS GET THIS REACTION MY DEAR I'VE HEARD THEY JUST TICKLE MERCILESSLY!
NAHA! MYHEE NAKED FEEHEET!!
I'LL BET THEY TICKLE EVEN MORE ONCE THESE SOFT LITTLE FEET ARE NAKED!
NEEAA HAA HAAAA!!!
I'M AFRAID SO EVIL TICKLES ALL OVER THESE SENSITIVE BARE ARCHES UNTIL YOU TELL ME WHO IS BEHIND ALL OF THIS!

Foul Play
#4
FINE DINING

WHILE YOU WAIT UP, WE'LL ENJOY AN APPETIZER TOGETHER! WOMEN OF GOOD TASTE ALWAYS BEGIN THEIR TWENTY ONE COURSE MEALS WITH AN AMUSE-BOUCHE
DOHON'T TICKLE MEEHEE!
THE QUESTION IS LADY KOSTUCH- ARE YOU A WOMAN OF GOOD TASTE?
BWAA HAA HAAA!
WAAA HHA HAAAAA!!!
AWHAA STAHAPIT!!
A LITTLE BLACK SEA CAVIAR MIGHT BE JUST THE THING TO HELP US FIND OUT
GOOD TASTE INDEED...YOU'RE DELICIOUS!

Foul Play

Created by Gandhi | Art by Josh Flynn | Edited by ChicagoAnnie

ON THE DISTANT OUTSKIRTS OF TOWN, THE OLD LE GERDEMAIN MANSION LOOMS EERILY AS THE POWERFUL STORM RAGES ON.
HERE WE ARE AGAIN, MY LADIES. UNFORTUNATELY THE STORM OUTSIDE WILL FORCE YOU TO BE OUR GUESTS AGAIN THIS EVENING
WE TRUST THAT YOU ALL ENJOYED EACH OTHER'S COMPANY LAST NIGHT?
PERHAPS A COUPLE OF YOU WERE ABLE TO MAKE A NEW FRIEND?!
OH, WINNIE I HAVE YOU POSITIVELY SUPPAWING
OR PERHAPS A PRODUCTIVE BUSINESS MEETING TOOK PLACE?
AWW HAA HOOHOO!!
MMMM! THE SECOND COURSE IS ALWAYS JUICIER THAN THE FIRST!
BOSS, DO YOU REALLY WANT ME TO GET YOU AGAIN?!
OR PERHAPS YOU SIMPLY INDULGED YOURSELVES IN A MIDNIGHT SNACK?!
YAHAHASTAHAAP!!

Foul Play #6
OF FORTUNE

IT LOOKS LIKE WHATEVER FIENDS TIED ME UP LAST NIGHT HAVE DONE THE SAME TO YOU.
EYAA HAA!!
SUCH WICKED ARMPIT TICKLES!
AND NAUGHTY NYLON FOOT TICKLINGS!
AND SUCH SINFUL TOPLESS HOTNESS!
I SEEM TO HAVE LOST MY TOWEL PERHAPS I SHOULD CHANGE INTO SOMETHING MORE COMFORTABLE?
OHOO HOOOHOO!!
AND NOW HOW WOULD YOU FEEL ABOUT ME TAKING TERRIBLE TICKLISH ADVANTAGE OF YOU, LIKE YOU DID TO ME LAST NIGHT?
IT POSITIVELY FEELS LIKE FOUL PLAY!
COME GET YOUR NAUGHTY ONE!

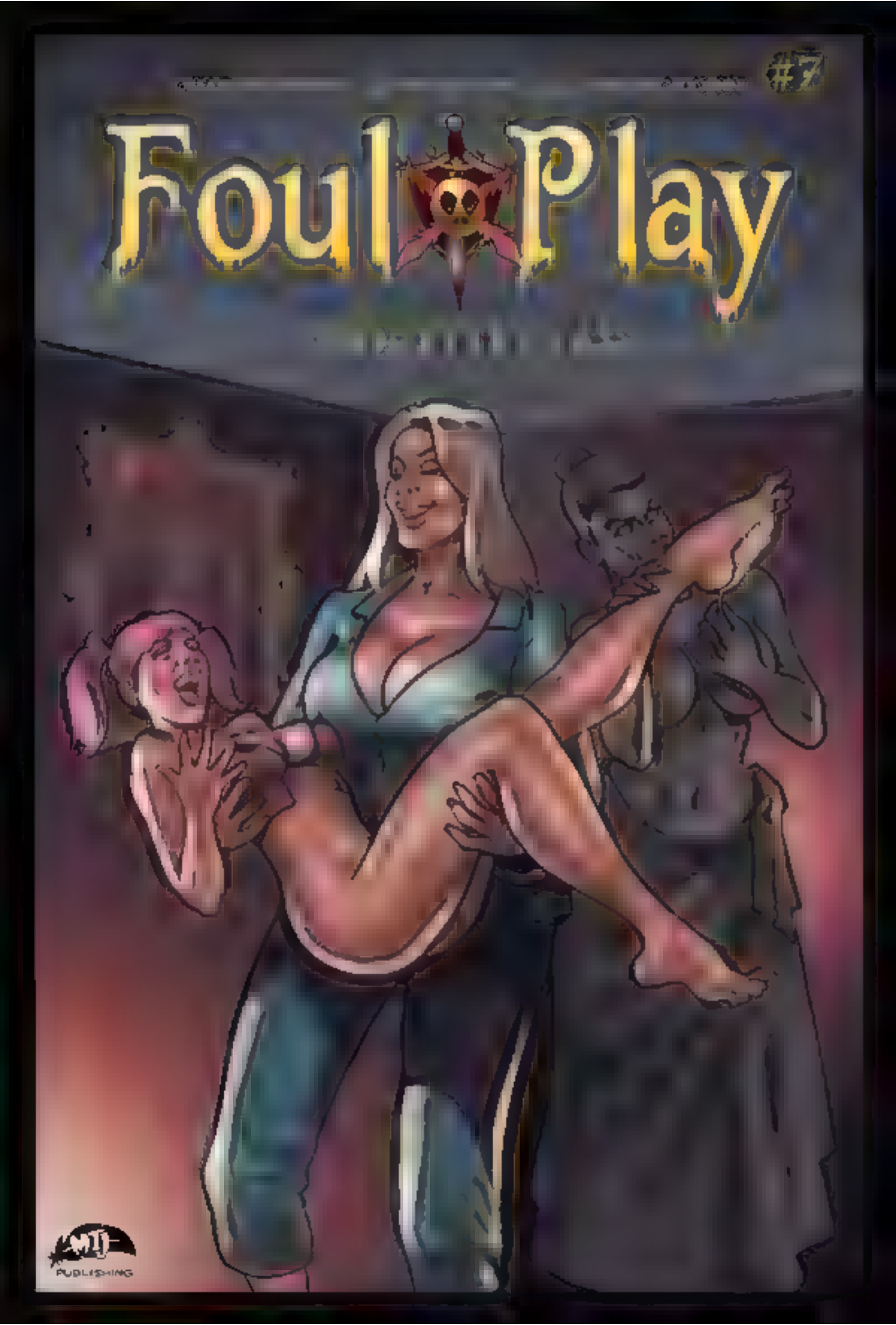
#7
Foul Play
PUBLISHING

I THINK LITTLE SVALTA WANTS TO LAUGH HERSELF SILLY FOR ME
KOSOFFFT
EEHEE HEE!
YOU WANT SOMEONE TO TICKLE THESE TEENY TINY FEET UNTIL YOU LAUGH YOURSELF SILLY
OH YEAH I KNOW YOU WANT TO CRACK UP FROM MY SOFT SOCKY TICKLES
OHOO NOHOO!
HEE HAHAAA!!

Created by Bandito | Art by Jack Flynn
#8
Foul Play
INDEMNIFICATION

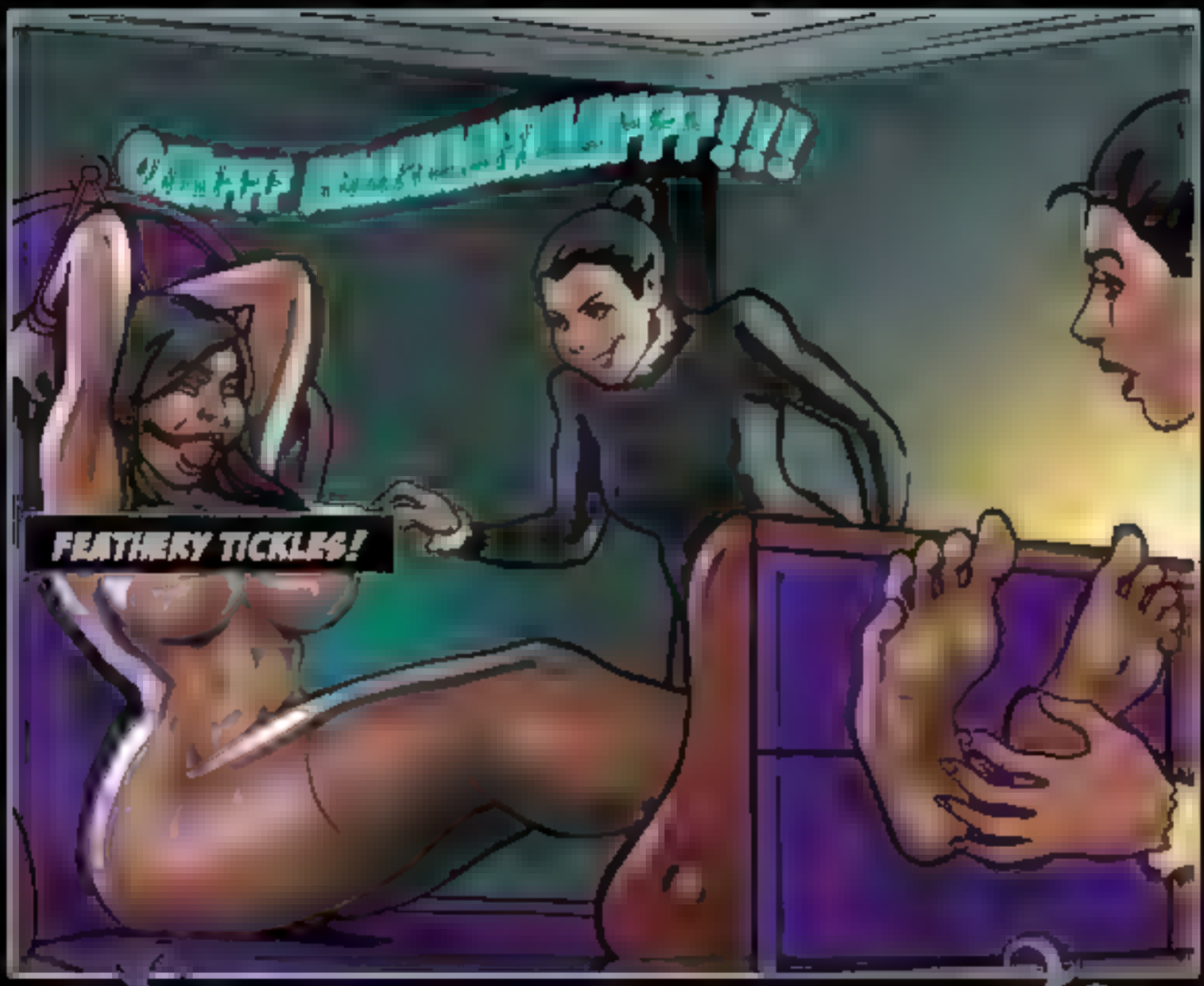

WHEN THE LIGHTS WENT OUT
THE GREATEST ENEMY OF THE LE GERDEMAIN HOUSEHOLD, THE COLD, CALCULATING AGNES ARRINGTON SET OUT TO SOLVE THIS SORDID MYSTERY AND DISCOVER WHO WAS BEHIND THIS FOUL PLOT OF TICKLE TORTURE AND BETRAYAL.

BUT, IN HER QUIET CAUTION SHE MISSED ONE VERY OBVIOUS CLUE AND NOW IT WILL COST HER DEARLY!

SO, OUR DEVILISH HEROINE FINDS HERSELF IN ORNATE STOCKS AND FACING THE UNMASKED MONSTER SHE WAS SO FRANTIC TO IDENTIFY. UNFORTUNATELY FOR AGNES, THESE MERCILESS VIXENS WANT MUCH MORE THAN HER FRENZIED SCREAMING LAUGHTER. THEY WANT INDEMNIFICATION!

CREATED BY BANDITO | ART BY JOSH FLYNN

#9

Foul Play

RETRIBUTION

MTJ PUBLISHING

PLEEHEEZENOOHOO!!
YOU'RE GOING TO SCREAM EVEN THE DIALOG? AREN'T YOU?
SEXY REVENGE!
TWIN TICKLES!
IT'S FOUL PLAY!
THEY JUST CAN'T HELP THEMSELVES THEY'RE SOOO TICKLISH.
OH GOD SO TICKLISH LIKE MY WEALTHY DUMWITTED WINNIE
NAHAHAHAA!!
OH, BOSS! YOU'RE TEASING ME!
TICKLE HER YOU CRAZED CRETON OR YOU'LL BE THE NEXT TO FEEL MY FEATHERS!
NAUGHTY TWIN
WAHAHAHAA!!
YOU'RE LUCKY I AM NOT TICKLING YOU LIKE THIS!
UMMM NO YOU'RE THE LUCKY ONE!
TEMPUS VENGEANCE

Foul Play

#10

GRAND FINALE

MTJ PUBLISHING

CREATED BY BANDITO | ART BY JOSH FLYNN

HWAAHAHAHAHAHAAAA!!
SO TICKLISH
HOT
YAY
SIZZLING
RISQUE'
SEXY
WOW
OH DON'T WORRY LADIES WE'RE ONLY GOING TO KEEP YOU DOWN HERE FOR A FEW MONTHS BEFORE WE LET YOU FREE TO TORTURE EACH OTHER!
WE HAVE TO GO UPSTAIRS TO ATTEND TO OUR NEW GUESTS.
YUM
YUM
AAAAHAAHAHAHAA!!
EROTIC
NAUGHTY
BUT WE WON'T LEAVE YOU DOWN HERE ALL ALONE
IN FACT, WE HAVE ONE LAST SURPRISE FOR YOU!

MTJ PUBLISHING PRESENTS

FRENEMIES

Hey there, guys! Who wants to hear a story about Revenge?

12 FULL PAGE COLOR ILLUSTRATIONS

Our sweet Janet Chan went on to become a highly successful anchorwoman. Butter wouldn't melt in her mouth. And even though she used to constantly laugh at me, she certainly wouldn't laugh now, not while delivering an important broadcast. Heaven forbid....

MTJ PUBLISHING PRESENTS
FRENEMIES
Hey there, guys! Who wants to hear a story about revenge?
Story by COLIN
Colors by BZ TICKLER
Illustrations by NOVIT WINDOUS
Editing by ANNIEHALL

GABRIELLA

BOUND BY DUTY

PINUP TICKLING GALLERY

2012 PINUPS

EDITING
ANNIEHALL

ART/STORY
DEKAKITICKLES

CONTENTS

10+ TICKLING PINUPS

5 PAGE GABRIELLA TICKLING COMIC

GABRIELLA
PINUPS
CONTENTS

Guys Gone
Ticklish
2
1
TICKLISH
GUYS!!
$5 for 3 min
MTJ
PUBLISHING
WRITTEN BY COLIN
ART BY DR. RANDOM

GARGANTUA

A Narrative Art Collection

by The Ghost of Scavenger

Goth Giggles

STORY AND ART BY
HOTTOONDOG
EDITED BY
ANNIE HALL

1st Issue

LIVING IN HER SMALL OFFICE, OUR HEROINE FINALLY GETS...
...MY FIRST ASSIGNMENT AS A PRIVATE DETECTIVE!
Last seen at Captain Giggles novelty store
MISSING
Captain Giggles
OUR HEROINE BEGINS THE INVESTIGATION...

GET FOOTSIE LOVE!

ISSUE #1

Art by Dr. Random
Written by Colin
Edited by ChicagoAnnie

MTJ
PUBL SHING

TOOTSIE LOVE!

Written by Colin
Art by Dr. Random

Who's the hottest girl in town and the nicest? The internationally known foot model whose toes have the whole world talking? The blonde sweetheart everyone wants as their very own BFF? None other than Tootsie Love!

Tootsie is a world famous foot-model whose gorgeous and very ticklish feet have made her fortune. She has given millions to charitable causes, including Fetish International and Souls for Soles. Voted the Nicest, Most Ticklish and Adorable Girl of All Time Who Everybody Likes no less than three years in a row, Tootsie's hobbies include barefoot walks, cuddling puppies, and laughing

PUBLISHING

GET TOOTSIE LOVE!

ISSUE #2

Written by Colin
Art by Dr. Random

Edited by Chicago Annie

MTJ PUBLISHING

I'VE BEEN LOOKIN FOR YOU, CHILL! WHERE'S MY MONEY HUH?
HAHAHA!! WHAT LET US ALONE! HAHAHAAHA!!

GET TOOTSIE LOVE!

GET TOOTSIE LOVE!

ISSUE # 3

Written by Colin
Art by Dr. Random
Edited by Chicago Annie

MTJ PUBLISHING

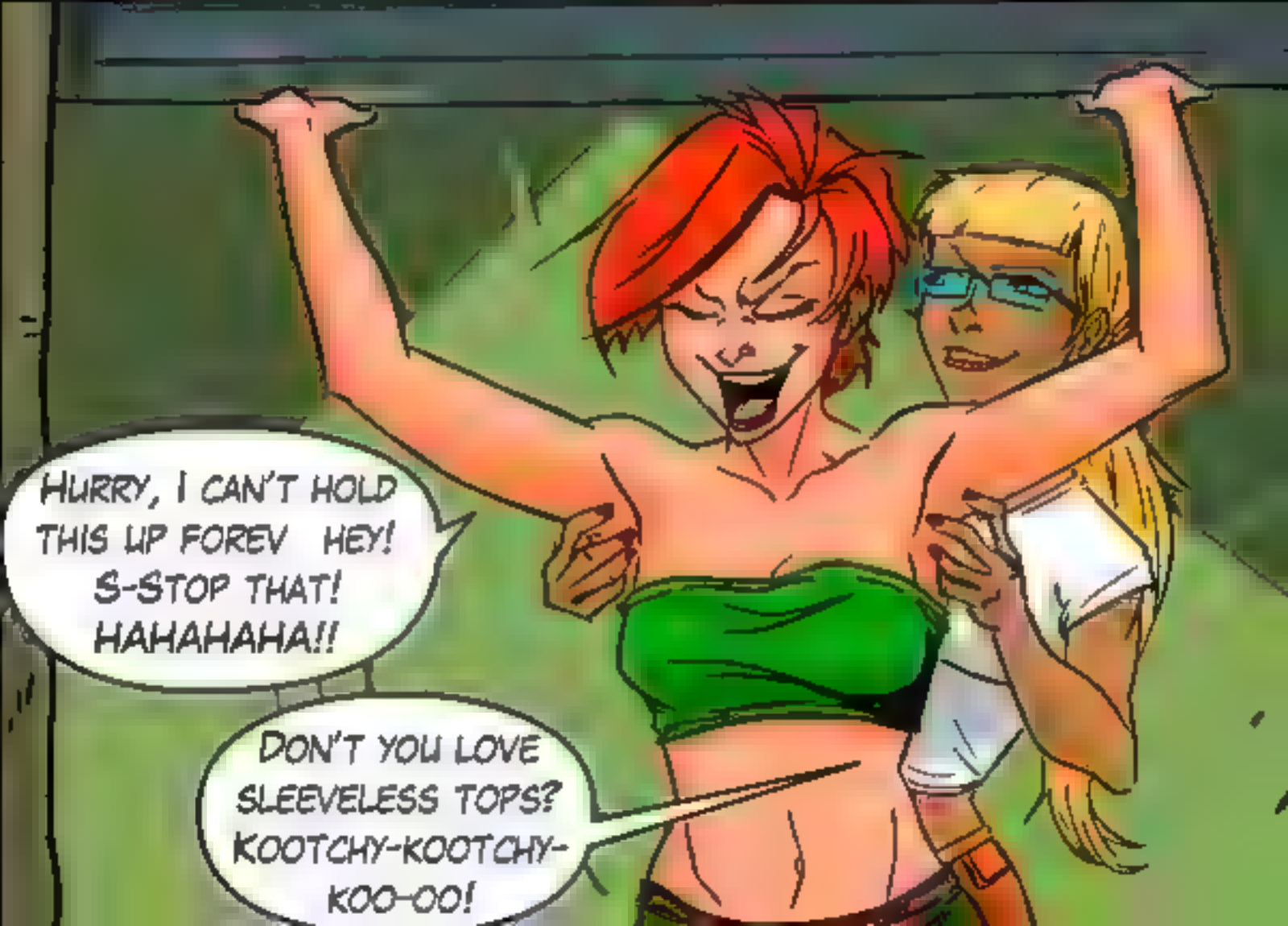
HURRY, I CAN'T HOLD THIS UP FOREV HEY! S-STOP THAT! HAHAHAHA!!
DON'T YOU LOVE SLEEVELESS TOPS? KOOTCHY-KOOTCHY-KOO-OO!

MTJ PUBLISHING PRESENTS

e-comic

HADES

THE PRISONER

WRITTEN by: Colin ART by: AnnoXanti
EDITED by: AnnieHall

Inexplicably trapped in an inescapable prison where extreme TICKLE-TORTURE can be inflicted at any moment, Nikki must fight for her memory, her freedom ...and her sanity!

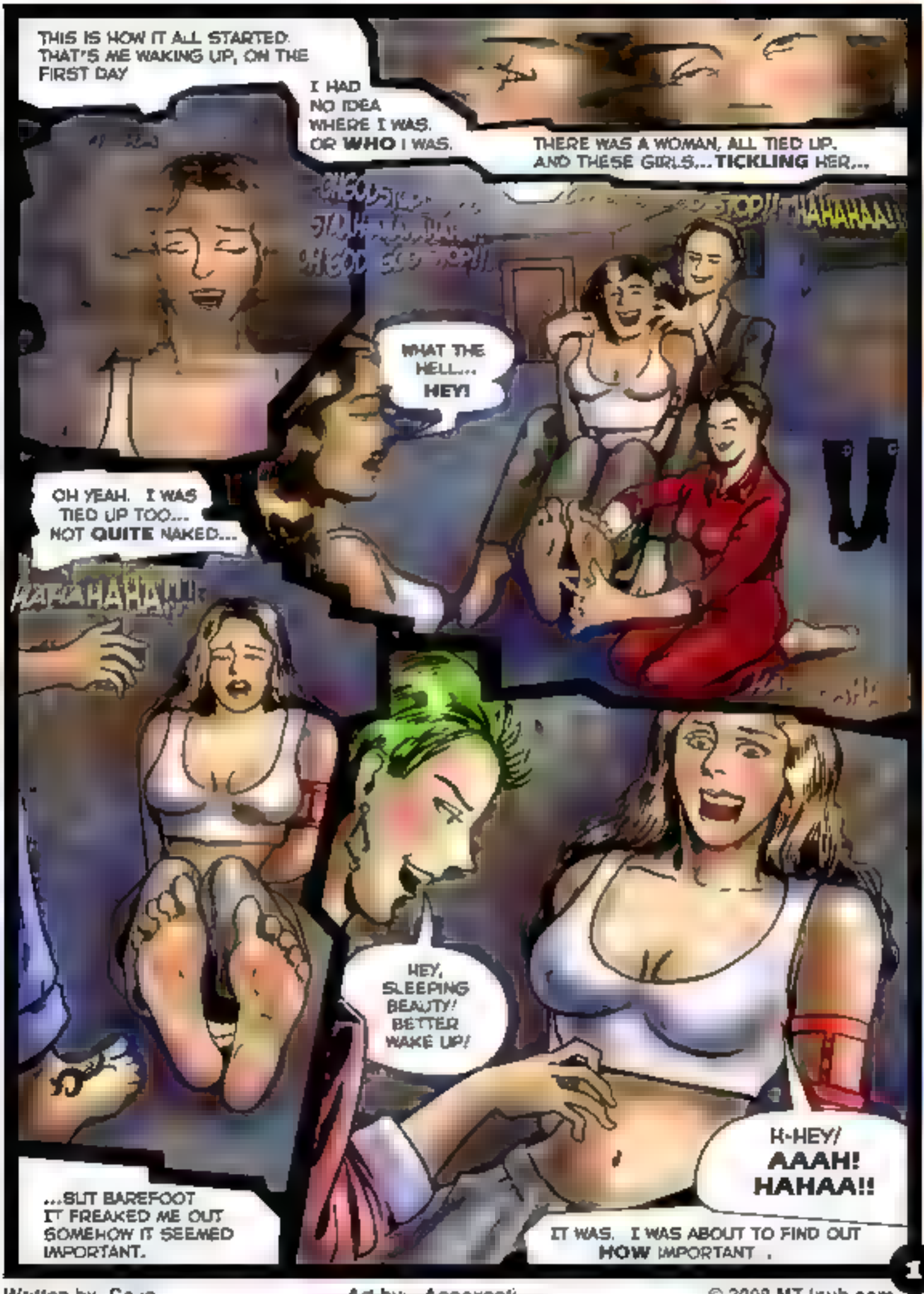

Written by Colin Art by Annoxanti © 2009 MTJpub.com

MTJ PUBLISHING PRESENTS FFF*/FF e-comic

HADES 2

THE BETRAYAL

WRITTEN by: Colin ART by: AnnoXanti

Trapped in a hellish prison where TICKLE-TORTURE is a daily threat, Nikki fights for her memory, her freedom...and her SANITY!

SO I HAD FOUND THE MYSTERIOUS GANG OF GIRLS WHO LIVED IN THE TUNNELS UNDER HADES...
BUT MY JOB WAS JUST BEGINNING!
I THOUGHT YOU GUYS ALREADY ACCEPTED ME AS A MEMBER.
OH, TOTALLY!' THIS IS JUST A LITTLE TEST OF YOUR LOYALTY!
HAHAHA! C'MON LU, CUT IT OUT!
KIM TAKES YOU TO THE ROOM, YOU SNEAK IN AND DO THE CHICK INSIDE.
A "CHICK?" WHO IS SHE?
AAAH-HAHAHA! YOU'RE KILLING ME!!
I MIGHT HAVE KNOWN!
ONE OF THE DIRECTORS. WE LIKE TO REMIND THEM WE'RE HERE OCCASIONALLY
HAHAHAHA!!!!

MTJ PUBLISHING PRESENTS FFF*/FF F/MF e-comic

HADES 3

THE REVELATION

Trapped in a hellish prison where extreme TICKLE-TORTURE can be inflicted at any moment, Nikki must fight for her memory, her freedom... and her sanity!

WRITTEN by: Colin

EDITED by: AnnieHall ART by: AnnoXanti

MAYBE YOU DIDN'T HEAR ME
OH YEAH, IT'S ALL COMING BACK TO ME YOU HATE HAVING YOUR TOES TICKLED, RIGHT?
HAHAHAA HAHAHAA!!!! NO-HO-HO-HAHA HAHAHA!! I'LL TELL YOU EVERYTHING!
NO!! HAHAHAAHA! DON'T YOU DARE!! HAHAHAAHA!
SEE YOU IN THE FUNNY PAPERS, KIDS!
WHAT ARE YOU DOING? STOP!

HYSTERICAL

CASES

A TALE OF

TERRIBLE TICKLISH AGONY

I WANT YOU TO BREAK THE SILENCE BUT MY SURGICAL ASSISTANT WILL TICKLE TORTURE YOU DREADFULLY IF YOU DO. WHAT TO DO
TICKLE TICKLE YOUR TOOTSIES, FANNY!
NOOHO OHOOO!!!
PLEASE SCREAM AND LAUGH FOR ME
WHAT I WANTED TO HEAR

HYSTERICAL
A TALE OF
TICKLE
TORTURE
ABDUCTION
BANNED ON CABLE!

WITNESSES SAY THAT POOR AMY LAUGHED SO HARD AS HE TICKLED UP AND DOWN HER BARE SOLES HE DIDN'T REST FOR EVEN A MINUTE
SARASTIC
HE TICKLED HER TO THE BRINK
WAAHAAHAA!!
MANIACAL
THEN HE TICKLED HER WELL PAST IT
OH STAAHAAPIT!!
TICKLE
TORTURE!

HYSTERICAL
TICKLE
TORTURE

HYSTERICAL CASES

PUBLISHING

A TALE OF

TICKLE TORTURE PUNISHMENT

ILLUSTRATION + COLORING BY RAZAK | LETTERING BY [illegible] | WRITTEN + CREATED BY SANDITO

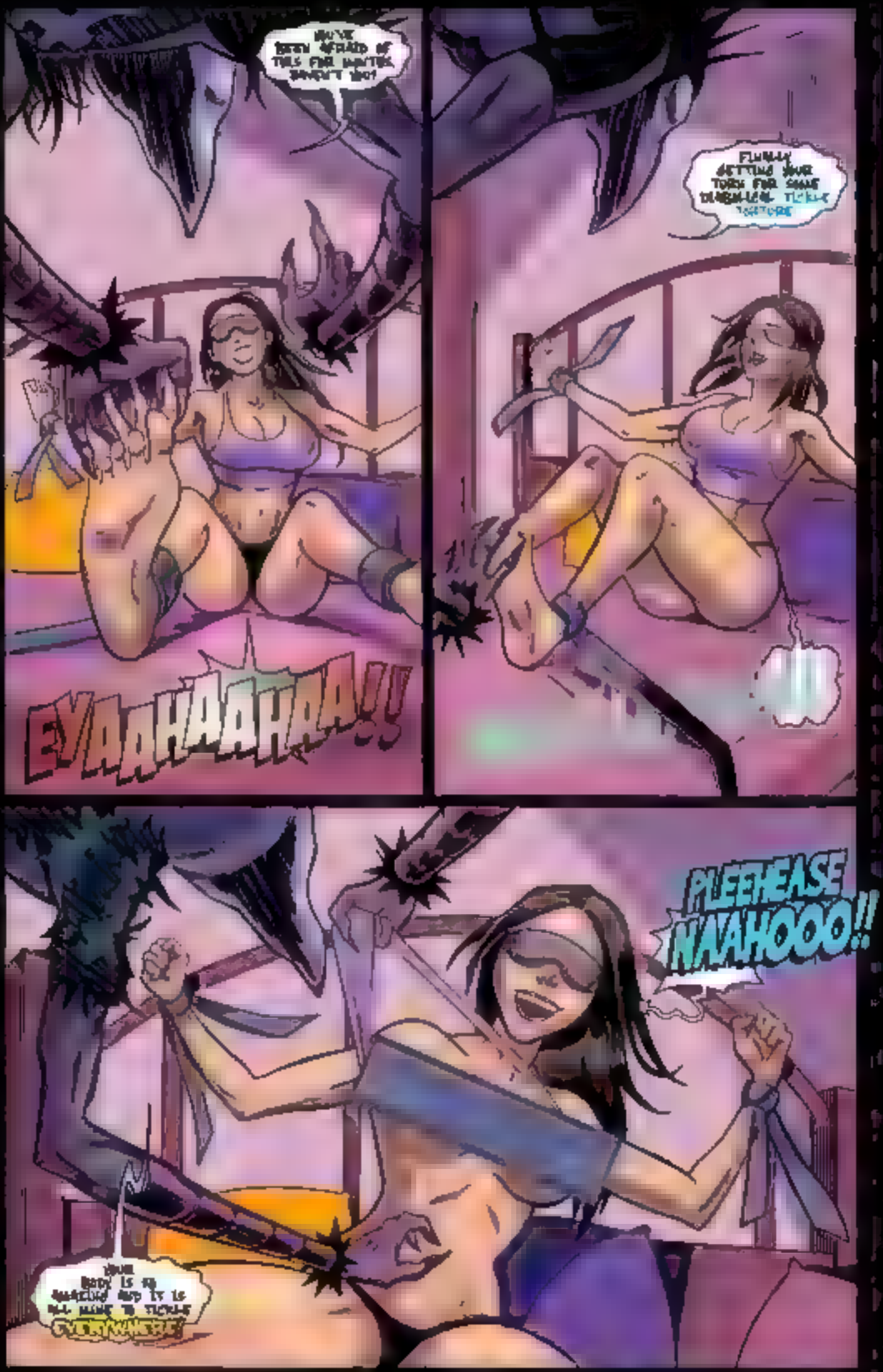
EYAAHAAHAA!!
PLEEHEASE NAAHOOO!!

HYSTERICAL CASES

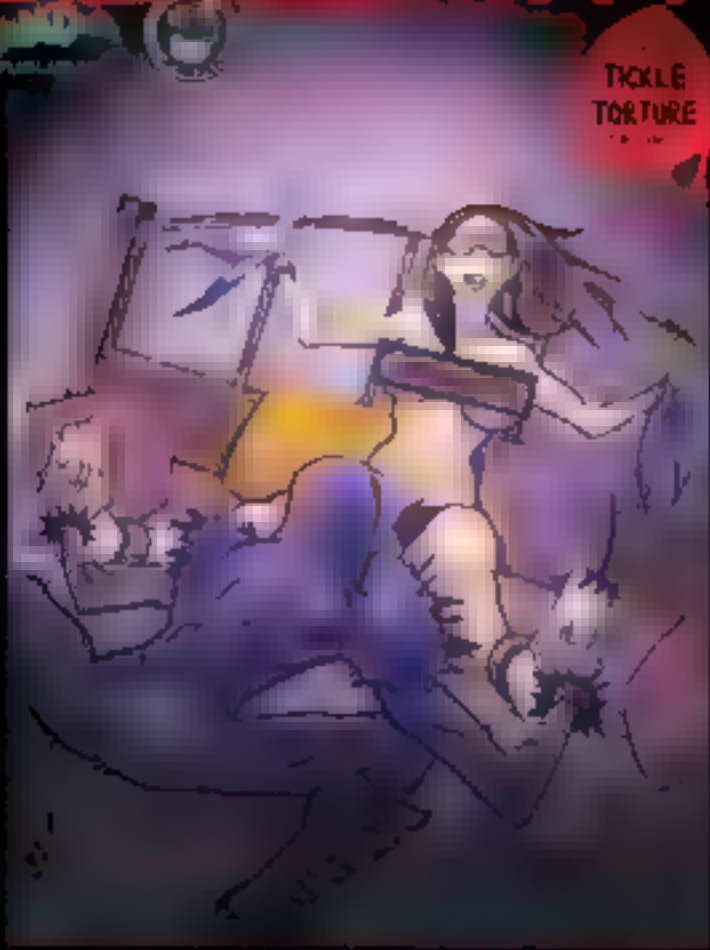

Hope Silver: The Lost Tales

DANGER! ADVENTURE! LAUGHTER!

Stories By Shem The Penman
Artwork By Tomas

Electronic Magazine

MTJpub.com Volume Two

Hope Silver: The Lost Tales

DANGER! ADVENTURE! LAUGHTER!

Stories By Shem The Penman
Artwork By Tomas

Electronic Magazine

HELL WEEK

Illustrated Novella

Part 1 of 2

Written by Tarr2k
Art by Dr. Random
Editing by Colin

HELL WEEK

Written by Tarr2k Art by Dr Random Editing by Colin PART 1 OF 2

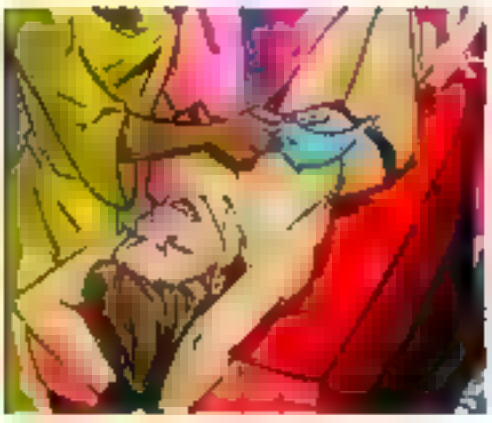

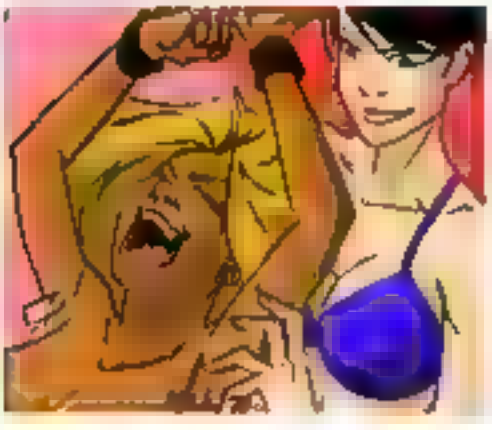

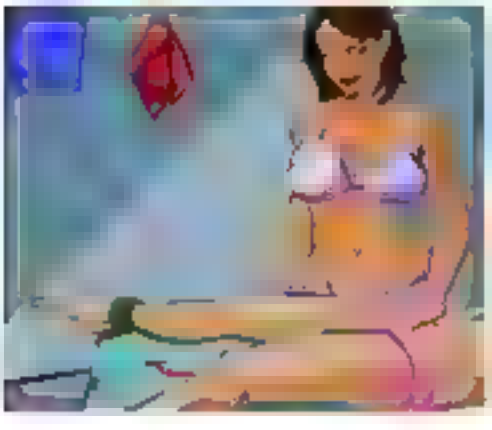

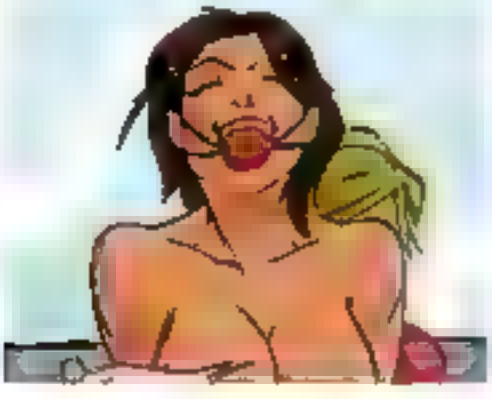

SIGMAS AREN'T BORN, THEY'RE MADE

Everyone has heard of real sorority sisters tormenting helpless pledge for their own kicks, but few have heard of their opposite the Sigmas. The most revered and powerful sorority, not just on campus, but in the world, a life long network of rich, powerful, and successful women whose gauntlet of tickle challenges are not there for their own amusement but as a tool. Sigmas aren't born, they're made.

Three young adult women choose to join despite the ordeal they're warned will come: complicated games, feminch puzzles, merciless torture, and terrifying mind games await them and the pledges of other sororities they'll be tracking as part of their training. Yet there is love in every touch, unity in each shed tear, even the newest girls would agree they are becoming stronger and wiser thanks to the Sigmas... if they could stop laughing long enough to speak, that is.

Excerpt...

Almost as if choreographed, the pledges screamed and began laughing uncontrollably. One sister ever more now turning frantically both of her pledge's armpits, the skin teased to higher sensitivity by the earlier stroking now maddened by the wriggling fingernails scratching rapidly all up and down their poor undercarriages. At the same time, the other sister had grabbed her girl's lower ribs and was squeezing her nails into them, wriggling the tips as she did so to maximize the torture. The leap from the earlier teasing to this sudden attack caught the girls so off-guard they couldn't even process what was happening, they could only scream with laughter and shake their poor ticklish bodies in a feeble attempt to gain a respite. The sisters were utterly ruthless, the one carefully moving about her victim's helpless prey to look for the really sensitive spots, while the other squeezed all over her pledge's ribcage to give the girl's upper body as thorough a tickling as possible. One of the girls began shrieking to be let out, but Diane found her way over and joined in by tickling both the pledge's flanks until she got the hint and stopped. The girl then started begging quietly amidst her laughs... the sisters didn't seem to care, but continued to explore her ticklish nooks and crannies while she laughed so hard it could hardly be heard.

"Time for their little toes to get it." Diane said into her megaphone. The girls had a brief respite to catch their breath while they moved into position. "Don't worry girls that's our minutes down, you're 1/60th of the way there!" Now most of the girls were begging to be let out, but soon they were all too busy laughing as each sister took a foot and worked it over to her own way. One tried to hold her victim's foot steady and start by gently running one nail up and down the sole over and over. Then scratching in just one spot while the pledge tried to twist her foot free. The other sister was scratching with all ten fingers up and down the twisting foot, making up for the lack of precision in favor of overwhelming it. But that was just one example, each sister seemed to have her own preferred form of foot tickling, some even using feathers or for real cruelty, hairbrushes. Victims of that technique were easy to spot, they were the ones screaming in between their laughs.

- **Over 55,000 words!**
- **Written by Tarr2k**
- **Full Illustrations (including cover) by Dr. Blackout!**
- **Armpits, breasts, ribs, navel, knees, thighs and barefoot tickling!**
- **Explicative erotic tickling!**
- **Focus on F/F tickling with some M/F tickling!**

HELL WEEK

NOVELLA

PART 2 OF 3

WRITTEN BY TARR2K
ART BY DR. RANDOM
EDITING BY COLIN

MTJ

HELL WEEK
NOVELLA
PART 3 OF 3
WRITTEN BY TARR2K
COVER ILLUSTRATION BY DR. RANDOM
COLORS BY CAPTGALAXY

HELL WEEK

THE TICKLED PINK SISTERS

COVER ILLUSTRATION BY BROHIN

COLORS BY ROEL

WRITTEN BY MARK2K

NOVELLA PART 1 of 2

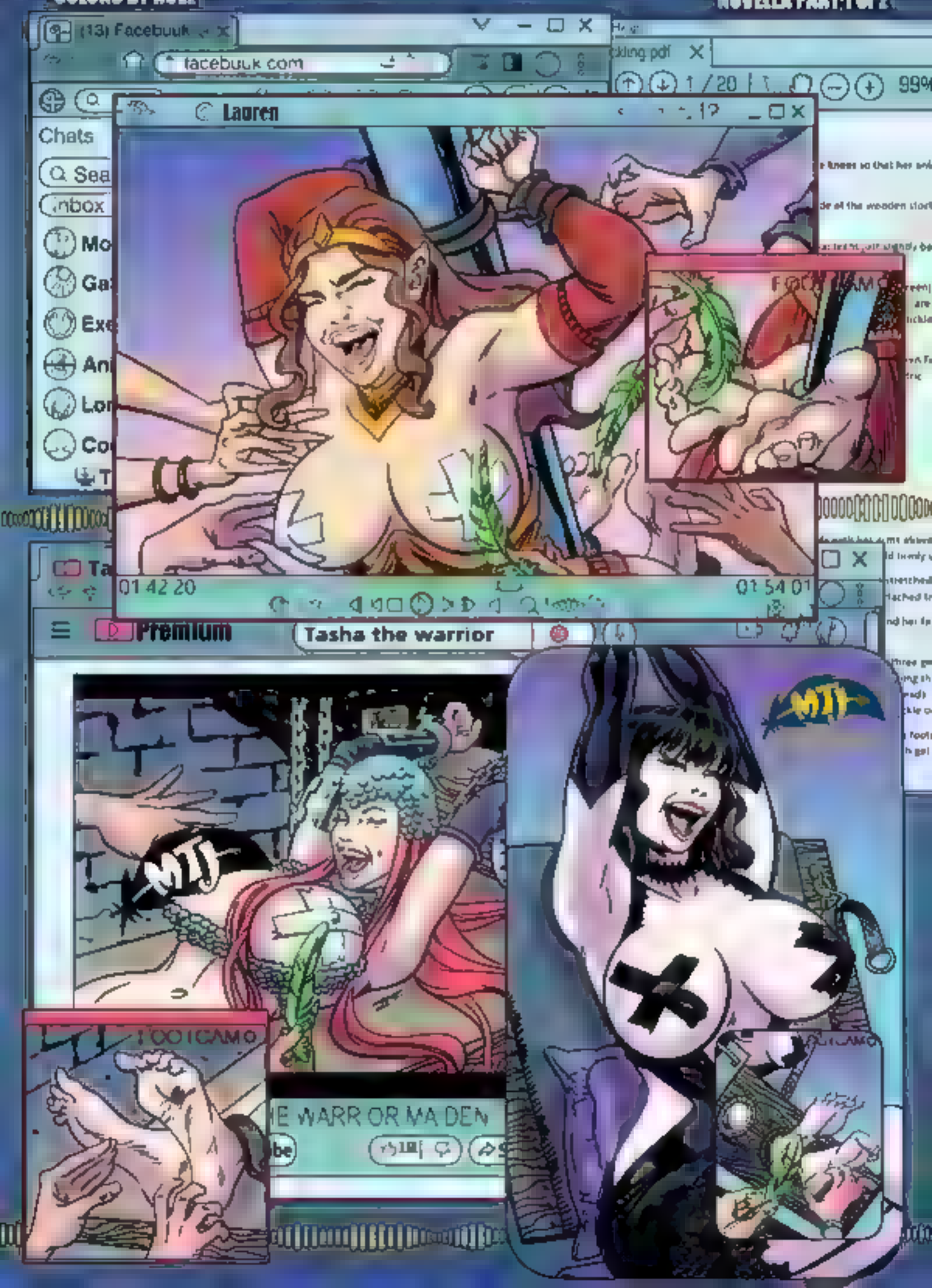

HELL WEEK
THE TICKLED PINK SISTERS 2
COVER ILLUSTRATION BY CHORIN
COLORS BY ROEL
WRITTEN BY PARR2K
NOVELLA PART 2 of 3
SIGMA SISTERS
ENDLESS LAUGHTER
T-DAY HAS ARRIVED!
55,000+ WORDS!

HELL WEEK
YEARBOOK
Roxi Deserves
Tickle Torture
NOVELLA
PUBLISHING

HELL WEEK
NOVELLA
YEARBOOK
WRITTEN BY TARR2K
COVER ILLUSTRATION BY CHURIN
COLORS BY ROEL
PART 2
Diana Deserves to Win
Tickle Torture

HELL WEEK

YEARBOOK

NOVELLA

WRITTEN BY TARR2K

COVER ILLUSTRATION BY CHURIN

COLORS BY ROEL

Have a Tickle Fight!

PART 3

Hysterical HISTORIES

THE DARK AGES

Medieval Tickling Mayhem

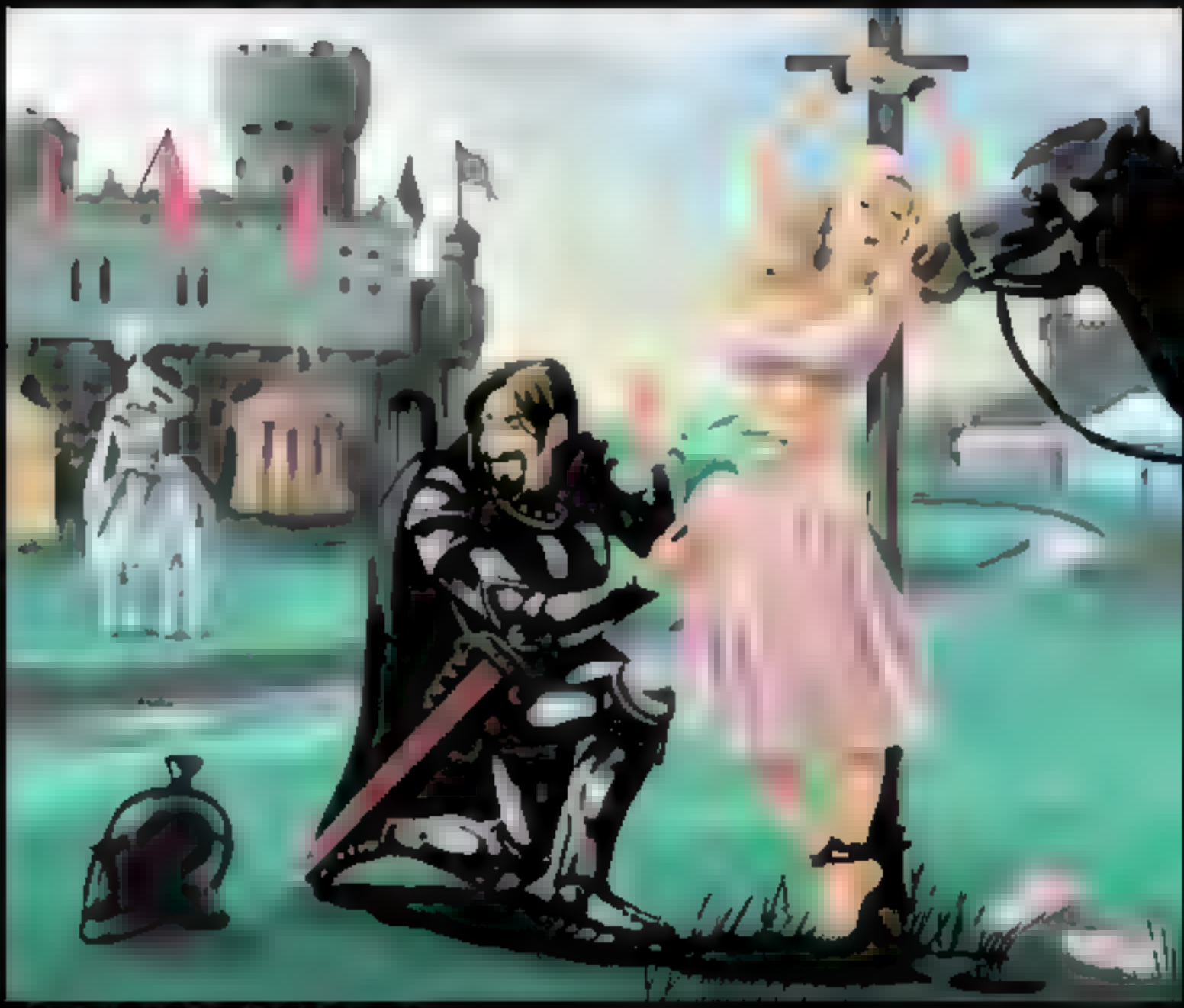

Art by Josh Flynn

Written by Colin
Edited by AnnieHall

AH, THE NEIGHBOURHOOD STOCKS! THE MIDDLE AGES WERE NEVER A PARTICULARLY TRANQUIL TIME, BUT WHEN THE LOCAL LADY OF ILL REPUTE GOT "STOCKED" BY ANGRY VILLAGE WIVES, THINGS GOT DOWNRIGHT RAUCOUS!

Hysterical HISTORIES

THE DARK AGES

— Medieval Tickling Mayhem —

Art by Josh Flynn

Written by Colin
Edited by AnnieHall

MTJ Publishing Presents

In Extremis

A Scavenger E-Comic

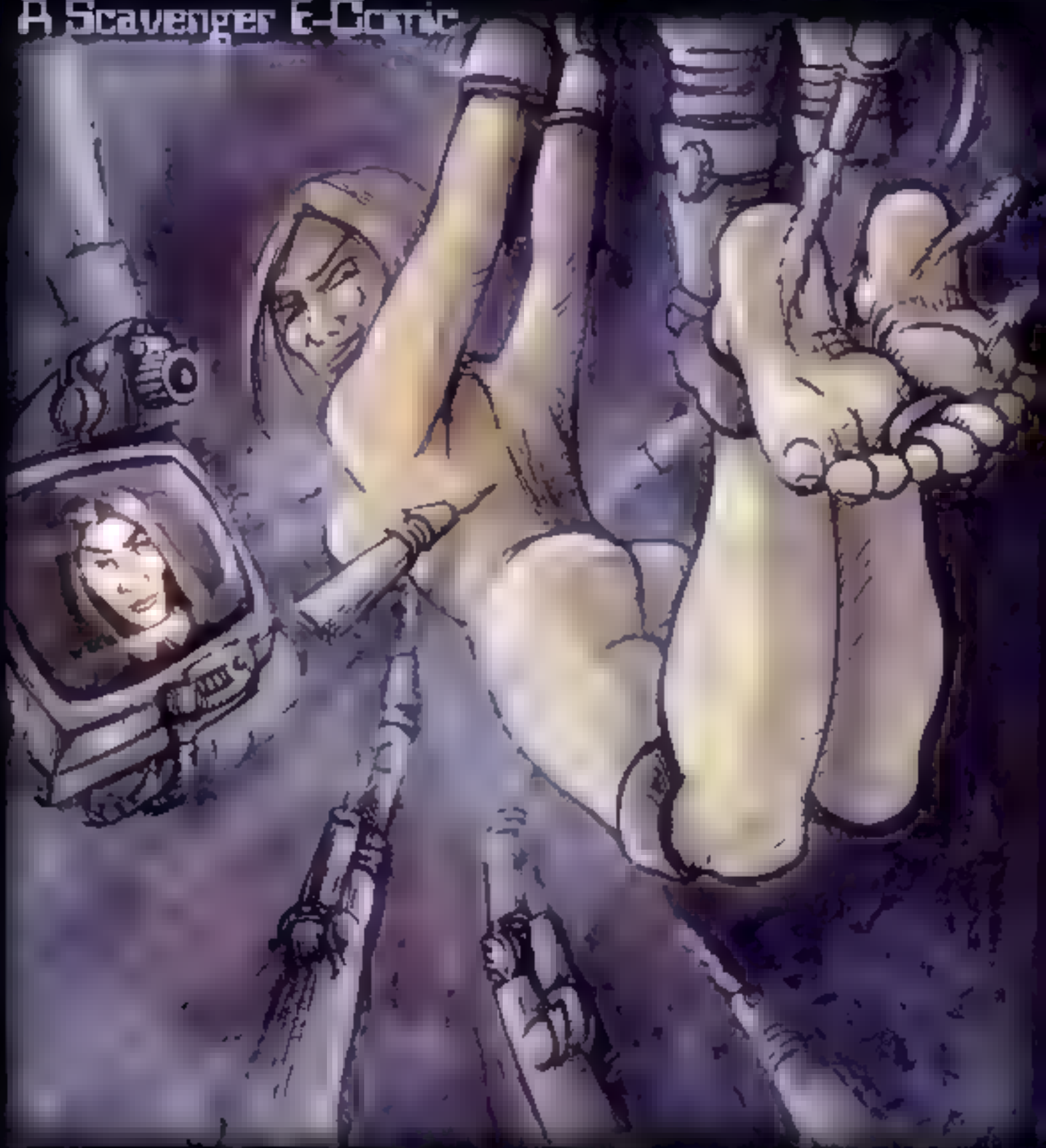

20 Full-Color Pages | 90+ Comic Panels | Email Delivery

ISLE OF LAUGHTER

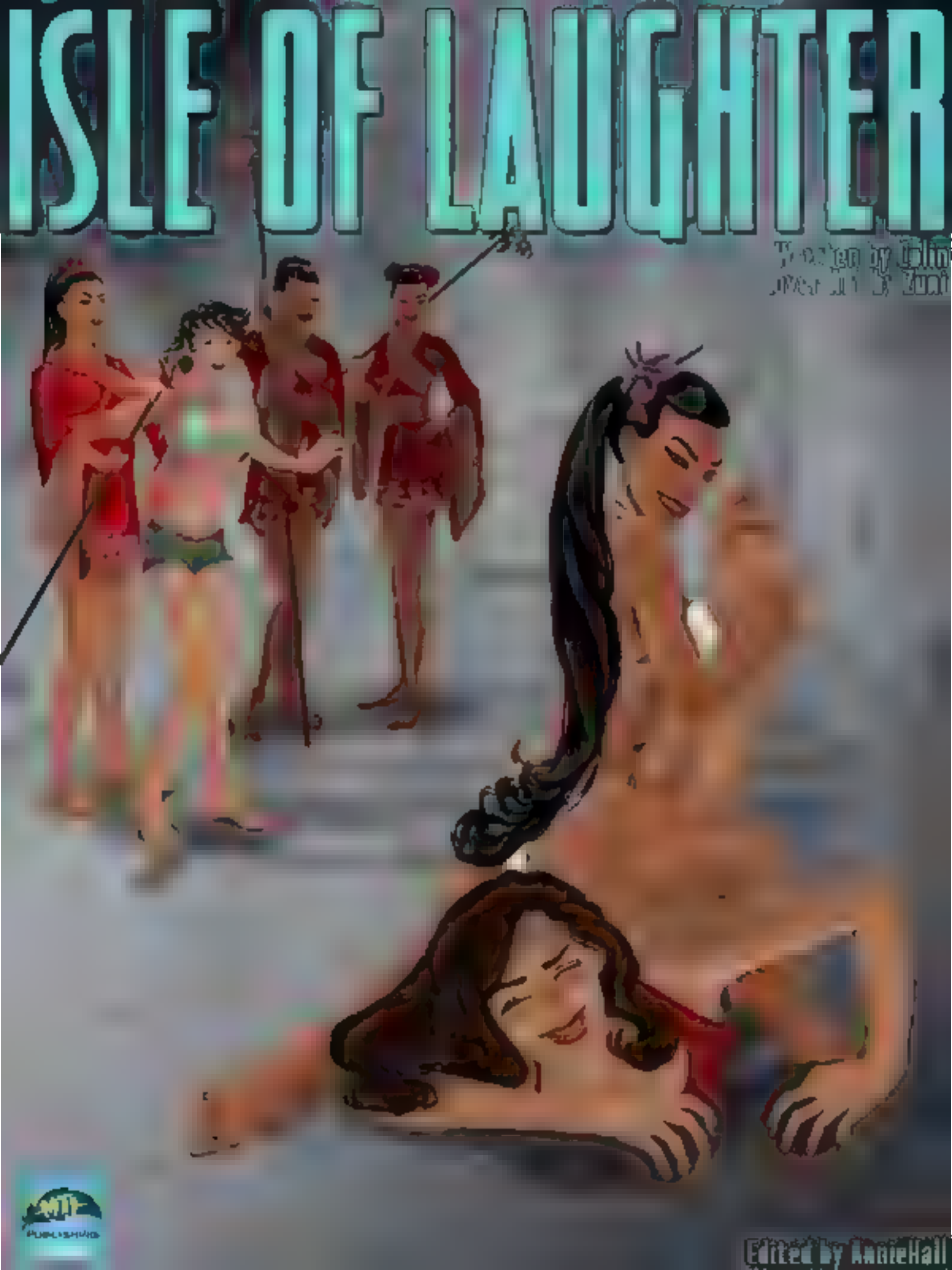

Edited by AnnieHall

INESCAPABLE

Written by
BANDITO

Edited by
CHICAGOANNIE

Illustrated by
JOSH FLYNN

WHAT HAPPENS WHEN A HOT NEIGHBORHOOD WITCH GOES TRICK OR TREATING AT THE WRONG DOOR? A REAL SORCERESS MIGHT ANSWER. HER DUNGEON WILL FILL FOR THE WHOLE HAUNTED EVENING WITH SCREAMS OF LAUGHTER. HER TOUCH WILL BE MAGIC IN HOW IT TORMENTS HER TENDER CAPTIVE. HER BLACK NAILS WILL BE MERCILESS. HER TECHNIQUE WILL BE UNBEARABLE. HER ORNATE STOCKS...QUITE INESCAPABLE.

INESCAPABLE 2

OCCUPATIONAL HAZARDS

Written by BANDITO

Edited by CHICAGOANNIE

Illustrated by JOSH FLYNN

FLIGHT ATTENDANT: TERRIBLY TICKLISH TURBULENCE.

FLYING THE FRIENDLY SKIES IS A TOUGH GIG. LONG HOURS, CRAMPED CONDITIONS, AND ON THAT RARE OCCASION THAT A BRATTY PASSENGER TAKES TICKLISH ADVANTAGE...WELL, THAT'S AN OCCUPATIONAL HAZARD.

MTJ PRESENTS

INESCAPABLE 3

JUST WHEN YOU THOUGHT YOU COULD GET AWAY

18

Screaming Cinematics

DIRECTED BY
BANDITO

EDITING
CHICAGOANNIE

VISUAL EFFECTS
JOSH FLYNN

THE WILD WESTERN. IN A WORLD OF SUCH BRAZEN VILLAINS AND FRONTIER JUSTICE OUR MINDS MIGHT JUST RUN WILD. WHAT FIENDISH FEATHERINGS WOULD THE FAIR MARSHAL TRULY FALL UPON IF THE RICH RANCHER WERE TO HAVE HIS TICKLISH WAY?

Inescapable 4

Haunted Hysterics

Written by Bandito

Edited by ChicagoAnnie

THE CLASSIC HORROR
GORGEOUS TICKLISH WOMEN SHOULD KNOW BETTER THAN TO OPEN AN ANCIENT TOMB
UNDER THE PENALTY OF ETERNAL TICKLISH PUNISHMENT BUT SOME FOLKS NEVER LEARN

INESCAPABLE

Machines of DESTRUCTION 5

WICKED WORDS BY BANDITO

EVIL ARTWORK BY JOSH ELYNN

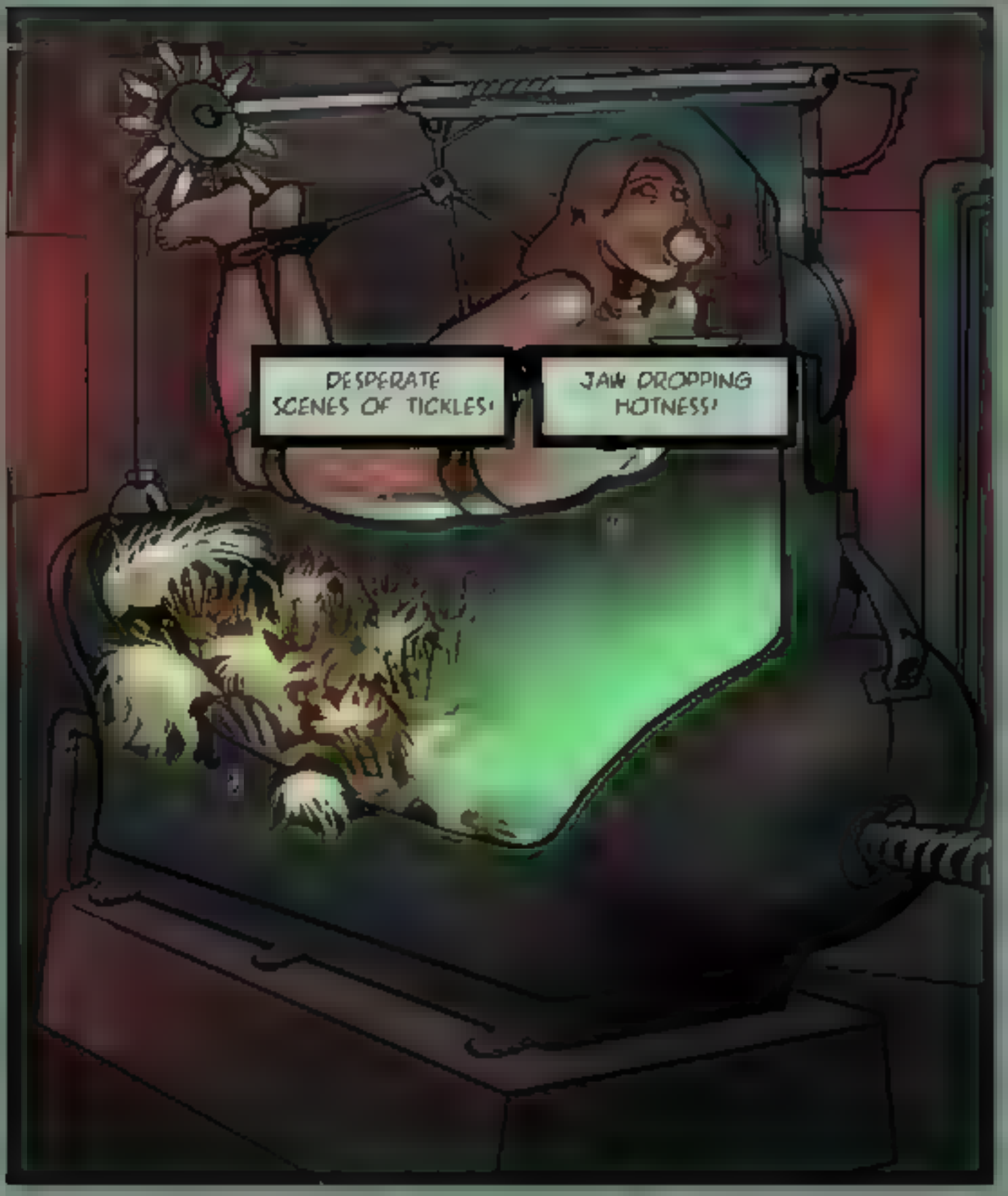

The Pig Roast:

Hogtied and suspended in the air would be humiliating enough, but below her is a writhing machine of ticklish hell. In her pretty smiling mouth is a juicy apple. If a laugh should make her drop that apple, the gentle tickles at her feet and belly would become a grinding torment that would last for days. Better not squeal!

INESCAPABLE 6
MEAN Girls
Script by Bandito
Art by Josh

I DON'T HAVE A PROBLEM WITH THEM ROBBING THE OFFICE. HECK, I TOLD THEM THE COMBINATION TO THE SAFE ALREADY. SO, WHY DID THEY HAVE TO TICKLE TORTURE ME FOR HOURS AND HOURS?! THAT'S JUST PLAIN MEAN, IF YOU ASK ME.

Inescapable 7

Machines of Desperation 2

FEATURING A PEPPER PARKER PINUP BY BANDITO

CONCEPTS & WORDS BY BANDITO | ILLUSTRATIONS BY JOSH FLYNN

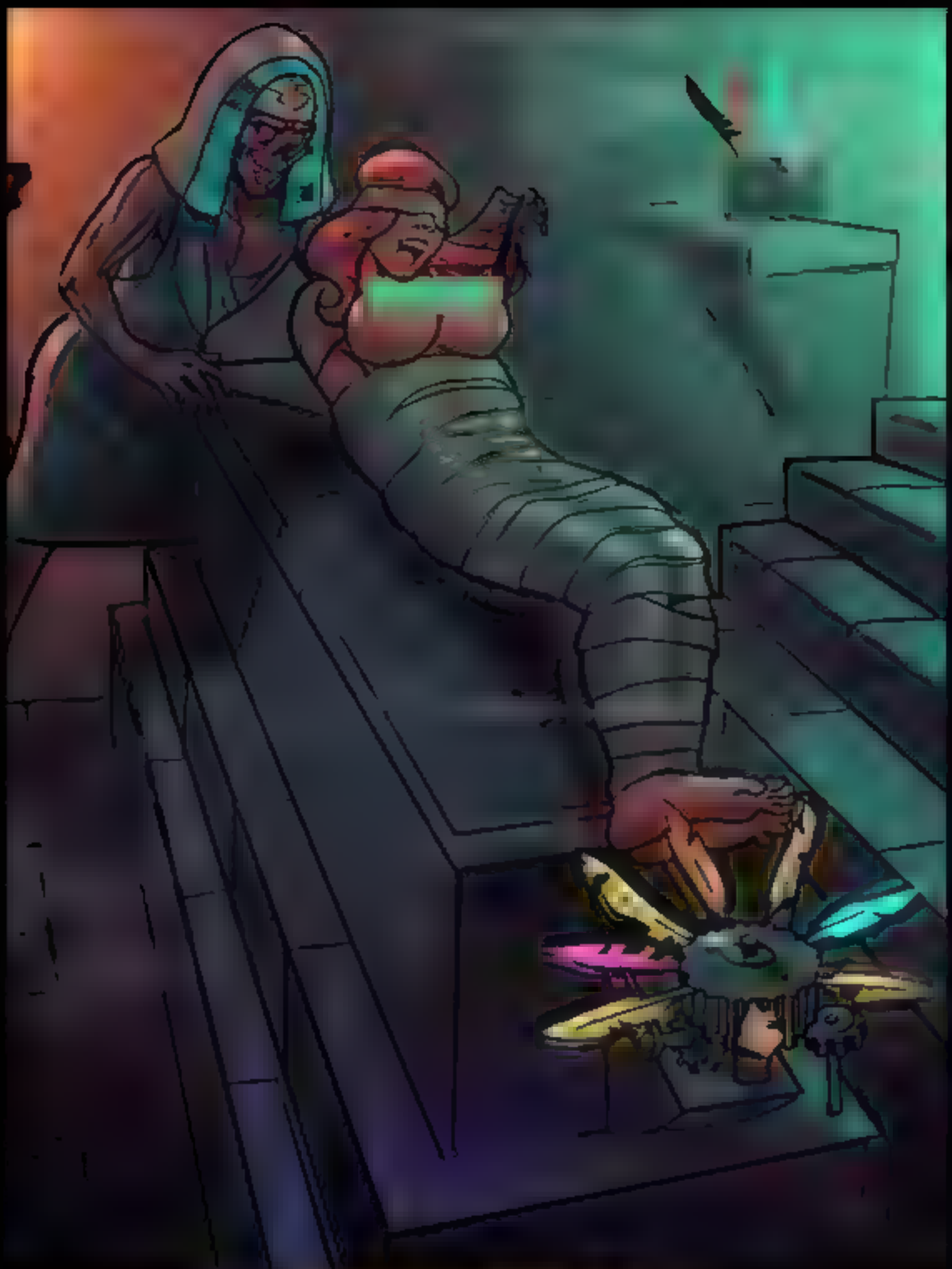

The Curse of the Mummy's Mouth

Bold adventurer, Mary Arcadia, has always had a knack for getting herself into ancient tombs, cursed temples, and very ticklish trouble! So, it's no surprise then when her latest tale winds up leading her to a forbidden queen accompanied by a skin-crawling legend.

— Any soul who enters will be mummified, blindfolded, and tickled for all eternity!

Fortunately, for Mary, her amazing assistant, Mina, will surely save her. As soon as she deals with all the zombie mummies in the main chamber. PS. there are 4,000 of them.

Irrepressible 7

The Josh Flynn
TICKLE COLLECTION
Edited by AnnicHall
SAY HELLO TO MY LITTLE FRIEND... MR TICKLE !
Volume 1
Tickled Pink

Josh Flynn

TICKLE COLLECTION

VOLUME 2

Enter the BAD GIRLS

REBECCA THOUGHT BACK ON THE SUMMER OF 2005 WITH A GREAT FONDNESS AND A MISCHIEVOUS SMILE WOULD APPEAR UPON HER CHERUBIC FACE. IT HAD NOT STARTED WELL. AFTER LEAVING UNIVERSITY, SHE HAD TAKEN A SECRETARIAL JOB IN THE CITY. FEELING A LONG WAY FROM HOME, SHE SOON FELL PREY TO A SERIOUS CASE OF THE BLUES. NOTHING SEEMED TO HELP NONE OF HER FRIEND'S SUGGESTED ACTIVITIES HAD ANY EFFECT AT ALL.

IN DESPERATION, SHE HAD, ON THAT FATEFUL DAY, FINALLY ENDED UP AT THE HOME OF THE MYSTERIOUS MADAME BLAVANSKI. AN ATTRACTIVE RUSSIAN WOMAN IN HER 50'S, SHE HAD GREETED REBECCA WITH A SEDUCTIVE SMILE AND INVITED HER IN. AFTER A BRIEF DISCUSSION DEBASDING HER SITUATION, MADAME BLAVANSKI ASKED REBECCA TO TAKE OFF HER SHOES, LOOSEN HER SHOOTS, AND LIE ON HER BACK WITH FEET IN THE AIR. FOR THE NEXT 30 MINUTES, REBECCA WAS TICKLED INTENSIVELY ON HER FEET AND EVERY OTHER SENSITIVE PART OF HER BODY. SHE LAUGHED LIKE SHE HAD NEVER LAUGHED. HER DEPRESSION LEFT THAT DAY AND NEVER RETURNED.

YES, IT MADE HER SMILE TO THINK OF IT NOW. SOMETIMES, SHE STILL GETS HOMESICK AND RUSSIA IS SO COLD IN THE WINTER!

Dash Flynn
MIJ PUBLISHING
BELLY...
BAREFOOT...
UNDERARM...
AND MORE!
VOLUME 3
CAPTIONS BY
Ticklemantis
Edited by ChicagoAnnie

JOEY LYNX
Wildcat Detective Agency
CREATED BY BANDITO
EDITED BY CHICAGOANNIE

KOOTCHIE KOOO!
IT LOOKS LIKE I'VE CAUGHT THE WORLD'S MOST TICKLISH VIRUS!
THIS MUST BE WHAT THEY CALL A COMPUTER VIRUS
MONSTER!
I'VE NEVER SEEN ANYONE TICKLE DOMINATED LIKE THIS BEFORE!
WHO IS THIS MYSTERIOUS MONSTER?!
LISTEN TO HOW HARD YOU GUFFAW
WHEN I SOFTLY TICKLE YOUR FILTHY SOLES!
YOU'VE BEEN SO NAAAD WITH TICKLING LIKE ASSAHL SENSEI!
COME HERE, OH, THAT'S IT

JOEY
LYNX
Wildcat Detective Agency
THE CAVE OF THE CACKLING CATWOMEN

VERY TICKLISH SOLES
STURGEON KITTY DIDN'T FALL
QUICK, TIE UP HER HER ANKLES!
IF SHE WON'T DIE WE'LL JUST HAVE TO
TICKLE OUT ALL HER SECRETS!
YESTS I HAVE THE BEST JOB EVER!
OH BOY!
YOU'RE TRAPPED JOEY!
YOU'RE TOPLESS AND SO TICKLISH!
AND THE SKUNK AND I ARE SUCH GOOD TICKLERS!
I KNEW OUR TEXY DETECTIVE WOULDN'T FALL TOO FAR!
SHE JUST CAME CLOSER FOR SOME SERIOUS LAUGHS!
WELL, YOU ASKED FOR IT LYNX!
TICKLISH BELLY BUTTONS
DEVIOUS TICKLERS
SCREAMING LAUGHTER
HERE COMES THAT MEAN OL FLATHER AGAIN
AHHH TICKLE TICKLE!!

JOEY LYNX
Private Detective Agency
THE CASE OF THE UPSIDE DOWN DOG
CREATED BY BANDITO

I THINK YOU AAARE

I THINK THE BIG BAD MAD DOG

TRIES TO HIDE IT, BUT UNDERNEATH THESE THIN SOCKS SHE IS VERY VERY TICKLISH!

OHO SOHO, YOU AAARE TICKLISH!

SCREAMING LAUGHTER

DEVIOUS TICKLERS

MOUSEY CAN TELL THAT MADDY

OH BOY! HERE IT COMES!

JUST WANTS TO MAKE HER LAUGH!

TICKLE TORTURE!

WHY HELLO, MADELINE.

BETTY BEE TOLD US WHERE WE MIGHT FIND YA.

YOU'RE GONNA TELL US THE NAME OF YOUR [redacted]

JUDGING BY YOUR SQUEALING, HYSTERICAL GUFFAWS OF HELPLESS LAUGHTER,

I'M GUESSING MY MOUSEY ASSISTANT IS UP THERE TOUCHING YOUR HUGE FEET?

WHICH MEANS MEAN MAD DOG IS

SO, I'LL MAKE YA A DEAL:

YOU TELL ME EVERYTHING ABOUT YOUR ENORMOUS EVIL BOSS,

HELP ME SOLVE THIS CASE,

AND MAYBE WE WON'T HAVE TO RESORT TO

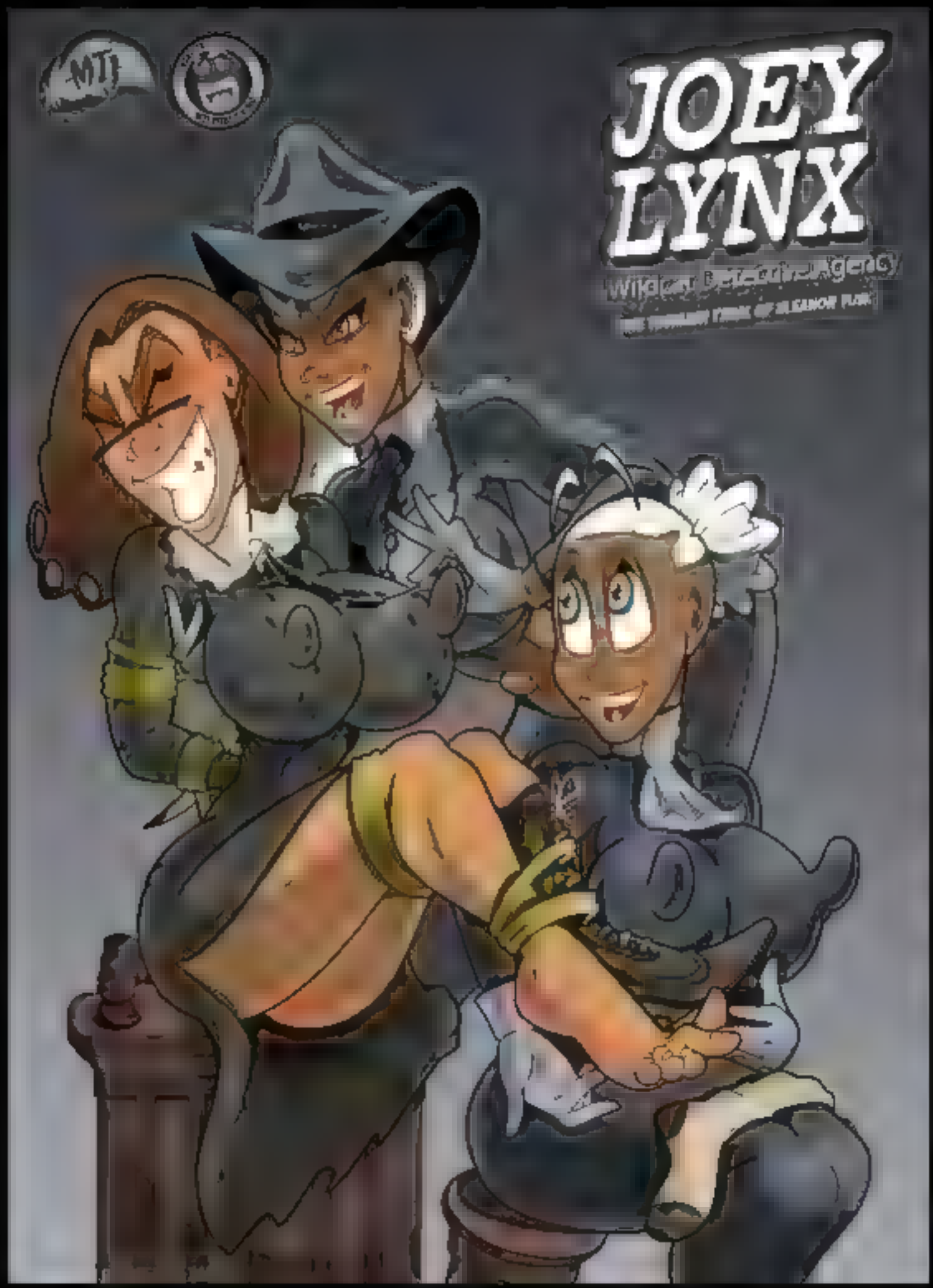
MTJ
JOEY
LYNX

NAHAT...
POTH!
COME NOW YOU AND I BOTH KNOW THE TRUTH, DON'T WE, ABIGAIL?
YOU ARE HORRENDOUSLY TICKLISH, AREN'T YOU?
YOU CAN'T GET AWAY FROM THE TICKLES
WE'RE GONNA MAKE YOU LAUGH SO HARD FOR US!
HERE IT COOOMES.
OHOOHEE
HOO
HAA
THE HONORABLE JUDGE, ABIGAIL RHINOSKI HAS A TICKLISH SECRET
HER HUGE NAKED HOOVES ARE TREMENDOUSLY TENDER!
AND WITH PUBLIC LAUGHTER BEING A FELONY, I OFFICIALLY HOLD YOU IN CONTEMPT OF COURT!
YOU KNOW WHAT THAT MEANS, JUDGE ABBY?
IT MEANS WE'RE GOING TO TICKLE ALL OVER THESE
UNTIL YOU WIGGLE YOURSELF NAKED
THEN WE'RE GOING TO USE ALL OUR FAVORITE TICKLE TOYS ALL OVER YOUR TENDER BODY!
AND YOU KNOW WHAT HAPPENS TO YOU NEXT, DON'T YOU?

JOEY LYNX

Wildcat Detective Agency

CREATED BY BANDITO

SINCE WE AREN'T FLEEING FOR OUR TICKLISH LIVES THIS HAD BETTER BE THE MOST EXCITING WALT EVER
TRUST ME, MOUSEY - YOU ARE REALLY GONNA WANT TO
FOR SURE
FAMOUS SPIDER
I AMPT TELLIN YOU NOTHING
BOOM
NOOOO!
NOT NOT THAT!
MAKE THIS FUN
LAUGHS
MRPHFFF!

JOEY
LYNX
Wildcat Detective Agency
MTJ
PUBLISHING

SURE, I COULD POUNCE ON THOSE THUGS AND ROUGH THEM UP.
BUT I HAVE A MUCH BETTER IDEA.
A WICKED.
EVIL.
TICKLISH IDEA!
LIE TO ME, HOLSTEIN!
WE'LL SEE WHO GETS THE LAST LAUGH!
THIS IS ALL SOME SILLY
SHHH!
KEEP STILL YOU LOONY PI!
YOU'RE GONNA GET US IN
PEEK A BOO
SINFULLY HOT FEATHERING!
DOES THIS TICKLE YOU?
DESPERATELY MEAN TICKLES!
AHHH COOCHIE COO?
WOW!
EITHER THAT OR SHE AIN'T TAKIN' THIS SERIOUSLY!
P.I. SEXINESS!
UH OH THIS DAME MIGHT BE DAFFY!
SHE'S CRACKING UP FOR NO GOOD REASON!
LUCKILY, FOR ME BRIBECCA HOLSTEIN IS UTTERLY, SINFULLY SENSITIVE ALL OVER.
NOW, THIS CASE IS HEATING UP
SRSLY!

JOEY
LYNX
Wildcat Detective Agency

BUT IT'S THE TRUTH, I SWEAR!
OF COURSE IT IS.
LET'S JUST GO OVER IT ONE MORE TIME
THE TWO THUGS IN TURTLENECKS JUMPED YOU AND JOEY FOR NO REASON.
THEN THEY TICKLE TORTURED YOU BOTH SILLY, AND LEFT?
JUST LIKE THAT?
IT WAS ODDLY BAFFLING
THE THING IS, MOUSY I THINK YOU'RE LYING TO ME
YOU AND YOUR WILDCAT BOSS HAVE BEEN WORKING ON THIS HOLSTEIN CASE, HAVEN'T YA?
WELL, IF IT'S TICKLING THAT MAKES YOU TALK..
THEN TICKLING IS EXACTLY WHAT YOU'LL GET!
I'VE ALWAYS WANTED TO DO THIS
WAIT... NOT... NOT...

Julie McGee Presents

35¢

PULP TICKLES

A Skink Bros. Production

PENCILLER NEWT WINDSOR COVER COLORS BY TICKLER

EDITOR/LETTERER J.S. FREDRICKS EDITED BY JULIE MCGEE

Julie McGee Presents
35¢
PULP TICKLES
A Stark Bros. Production
Girls in Space
Cheating Cowgirl

MTJ
PUBLISHING
and the Punishment of Soles

MRRFFFT!
WOULD THAT BE YOU OPERATIVE KYU? IS THIS FOOT
I HOPE YOU'RE NOT TICKLISH BECAUSE MY KHERULVM IS PROGRAMMED TO RESPOND IF THE NOISE NOTIFIERS GO OFF
WITH SUCH A SOFT VULNERABLE SOLE I THINK YOU HAVE VERY TICKLISH
OH, YOU HAVE SPIRIT KYU

Punishment of Soles
and the

OH NO. PLEASE NOT THAT
TELL ME LUVNA HAVE YOU HEARD OF THE
I THINK THESE BARE FEET ARE GOING TO BE
OH AHHHH TICKLE TICKLE
WAA HAA HAA
WHY SISTER I BELIEVE OUR NEW SERVANT ADORES HAVING HER TRAPPED ARCHES TICKLED
THEN, SHALL WE GIVE HER WHAT SHE
LET'S TICKLE HER NAKED FEET UNTIL SHE BEGS US TO WELCOME HER INTO OUR BED

Operative Kyu
and the Punishment of Soles
THE MOST INSANELY TICKLISH OPERATIVE KYU COMIC YET!

HOT CYBER ACTION
WICKED SPY TICKLING!

OPERATIVE KYU
and the Punishment of Soles

TELL THE TRUTH AND MAYBE WE WILL HAVE MERCY ON YOU
ARE YOU WORKING FOR THOSE MF
KEEHAHAHAHA!
OH YOU ARE IN SOME REAL TROUBLE
THIS IS YOUR LAST CHANCE TO TALK
OOO HOOO HAHA!!
HEE HAHAHA!
AND THE
AS YOU WISH PREPARE YOURSELF FOR OUR WRATH
NAAHAAHAAT THAHAAAT!!!

CREATIVE KAY
ILLUSTRATED: CHURIN
COLORS: ROEL
LETTERING: ROSTOKFX
WRITTEN: SANDITO
PUBLISHING
23456 78901
and the Punishment of Soles

OH NO, RED NO!
YOU ALREADY SUFFAWED FOR ME ONCE TODAY BUT ARE YOU READY TO HAVE SOME
NOT AGAIN, I'LL FALL!
AHHH, A LITTLE TICKLE WON'T KILL YOU
YAFPUFFFFFFT!!!
YOU CAN'T HOOOOOOOLD IT WHEN ... CKLE TICKLE
OHOHOO STAHAPIT!!
I DON'T KNOW HOW LONG YOU CAN LAST. SO LET'S MAKE THIS MORE INTERESTING NOW. SHALL WE?

OPERATIVE KYU
and the Punishment of Soles
TECHNO TICKLES
INSTANDATION ISSUE
LETTERING: ROSTOKFX

NAHAT THAHAT!!
I'M STARTING TO WONDER IF YOU'RE THAT TICKLISH ON
DO YOU WANT ME TO TICKLE THE BOTTOMS OF BOTH YOUR HUGE BARE FEET AT THIS TIME?
NAWT THAAHAAHAAT!!
BE CAREFUL LOVELY KYU - IF YOU MAKE TOO MUCH OF A SCENE THE SECURITY SOFTWARE WILL BOUNCE YOU RIGHT OFF THESE PLATFORM
THEE CAHAN'T HAHALP THEET!!
NEYAAHAAHAA!!!
THAT'S TOO BAD. BECAUSE IT'S TIME TO TICKLE BOTH OF THESE AMAZING-FEET OF YOURS.

CYBER-SPY TICKLING
AND HYSTERICAL DIPLOMACY
and the Punishment of Soles

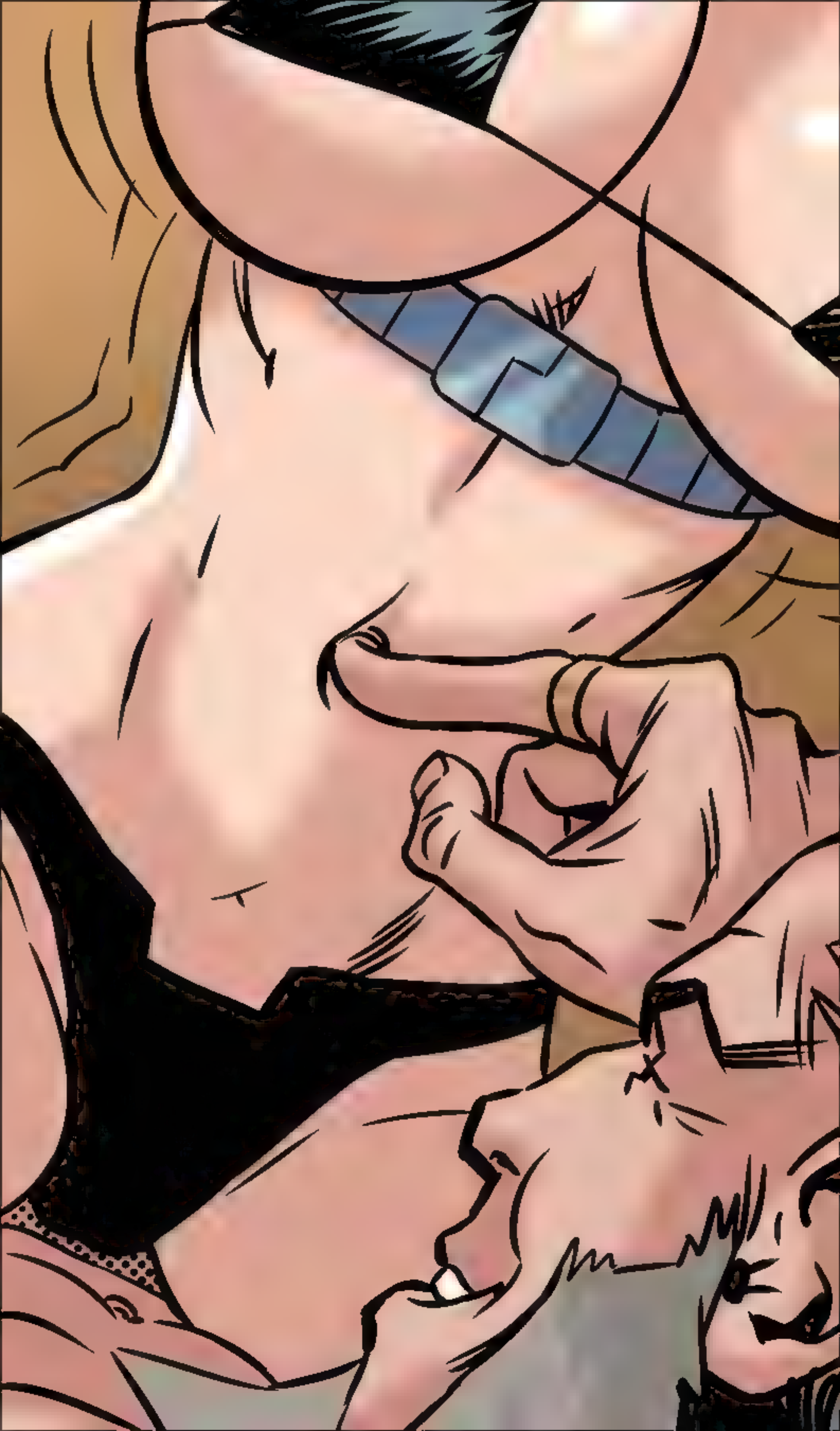

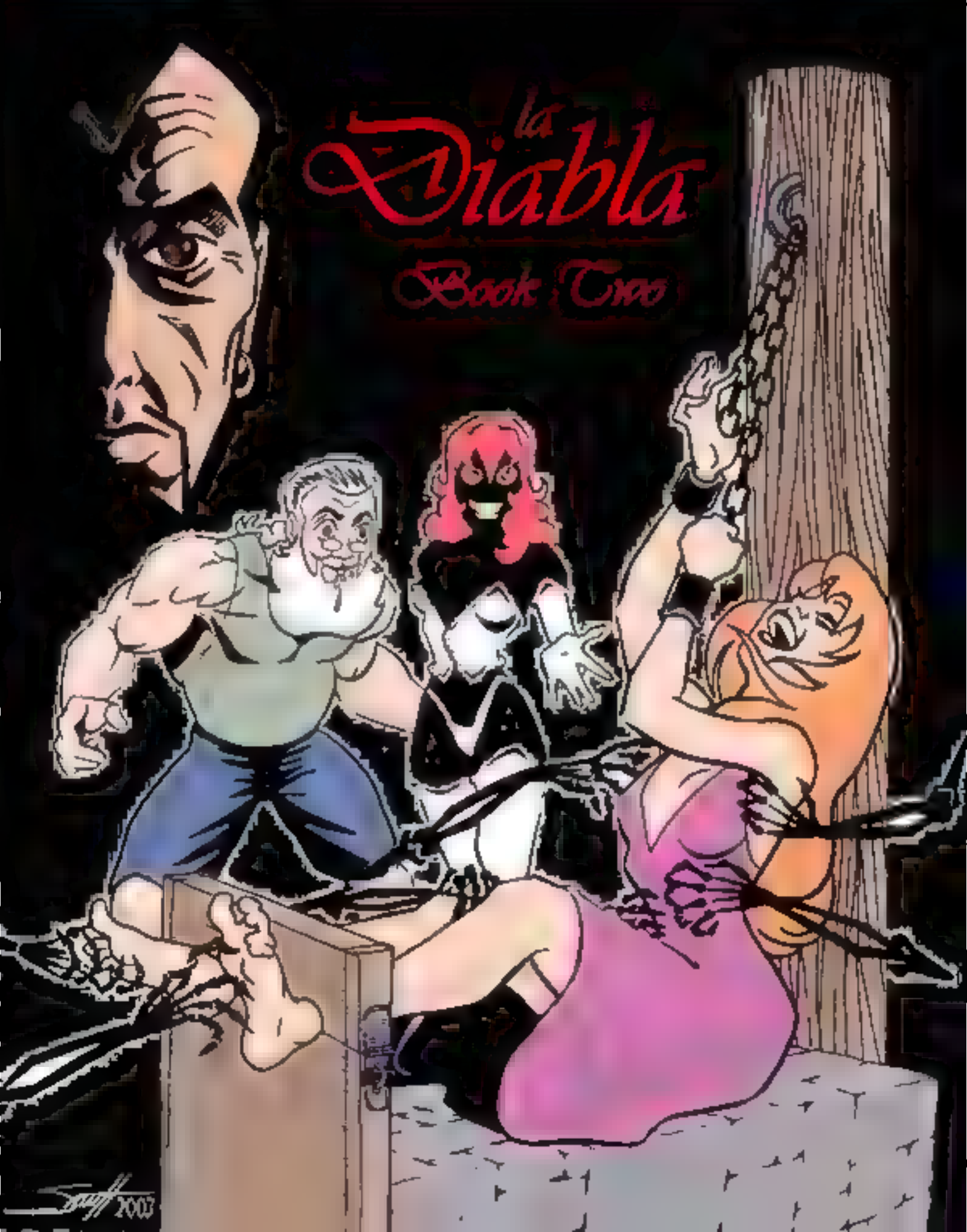
la Diabla
Book Two
2003

Four girls in one house...

Which one will be...

THE LAST ONE LAUGHING

Written by J.R. Editing by Annie Hall Art by Umojar

THE LAUGHTER OF ANGELS

Written by J.R
Art by Maicro Neko

ILLUSTRATED NOVELLA

MTJ
PUBLISHING

MTJ PUB PRESENTS,

CINEMA-TICKLE MADNESS!

STORY: [illegible]

ART: DARKJAK

EDITING: [illegible]

Lexi gets into the movie business with her new invention, but a temperamental star and an unloving producer turn her Hollywood dreams into CINEMA-TICKLE MADNESS!

WHAT'S THIS? DEAN FRUMPE, A CAPED SUPERHEROINE? LEXI AND LYDIA BEING TICKLED HALF TO DEATH BY... OKAY, THAT'S NOT SO SURPRISING. LOOKS LIKE TIME-TRAVEL GONE WRONG! LOOKS LIKE
PARADOX TICKLE PANDEMONIUM!!!
HAHAHA HA!
HA HA HA
Story: COLIN.
Art: BORDON.
Color: G. Duarte.
Lettering: RostokFX.
Editing: ANNIEHALL.
PUBLISHING

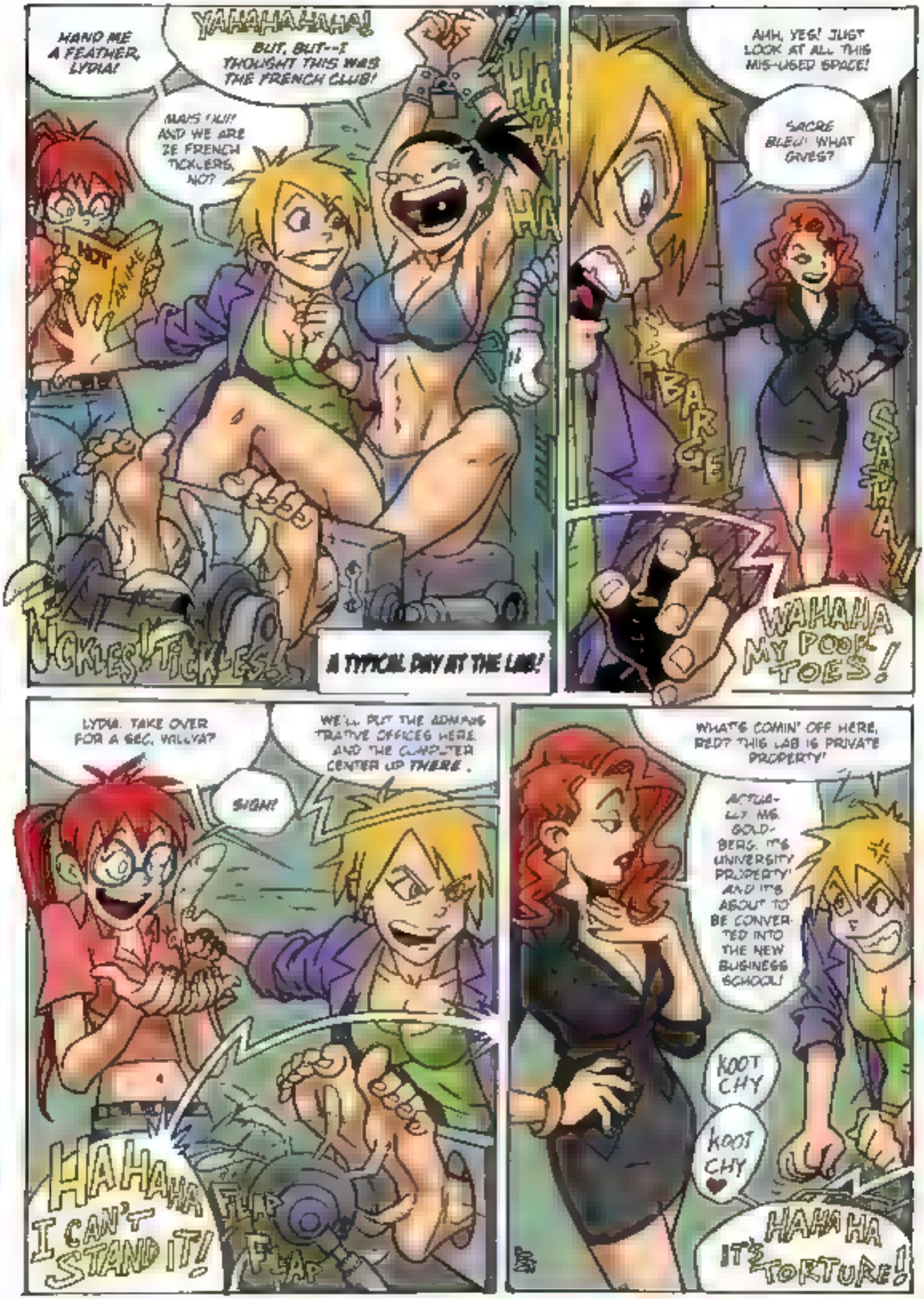
HAND ME A FEATHER, LYDIA!
YAHAHAHAHA!
BUT, BUT--I THOUGHT THIS WAS THE FRENCH CLUB!
MAIS OUI! AND WE ARE ZE FRENCH TICKLERS, NOT?
HOT
HA HA HA
TICKLES! TICKLES!
A TYPICAL DAY AT THE LAB!
AHH, YES! JUST LOOK AT ALL THIS MIS-USED SPACE!
SACRE BLEU! WHAT GIVES?
BARGE!
SASHAY!
WAHAHA MY POOR TOES!
LYDIA. TAKE OVER FOR A SEC, WILLYA?
WE'LL PUT THE ADMINISTRATIVE OFFICES HERE, AND THE COMPUTER CENTER UP THERE.
SIGH!
HAHAHA I CAN'T STAND IT!
FLAP FLAP
WHAT'S COMIN' OFF HERE, RED? THIS LAB IS PRIVATE PROPERTY!
ACTUALLY MS. GOLDBERG, IT'S UNIVERSITY PROPERTY! AND IT'S ABOUT TO BE CONVERTED INTO THE NEW BUSINESS SCHOOL!
KOOT CHY
KOOT CHY
HAHAHA IT'S TORTURE!

PARADOX TICKLE
Story: COLIN
Art: GORDON
Color: O. Duarte
Lettering: Rustchell
Editing: ANNICHELL

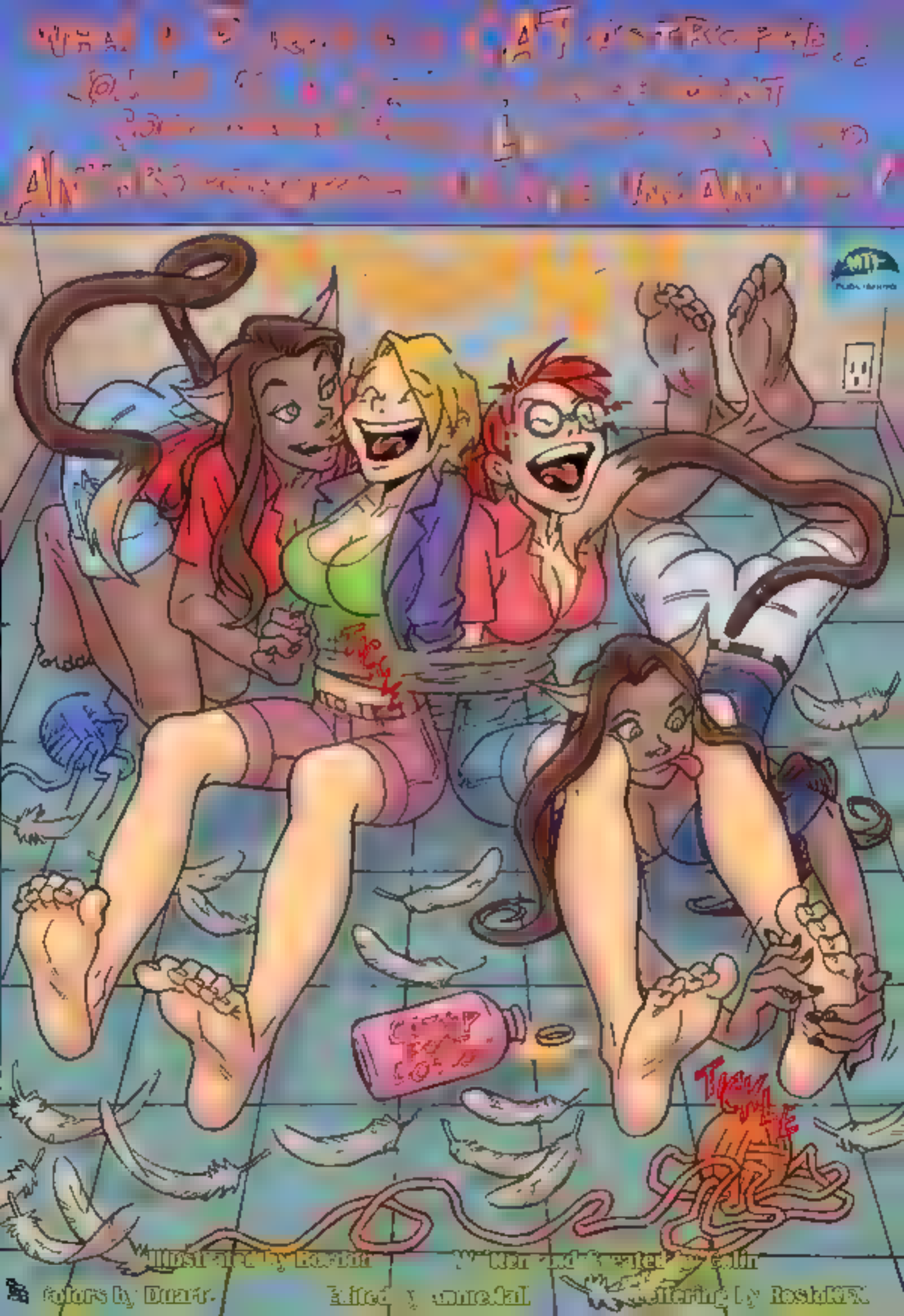
TICKLE

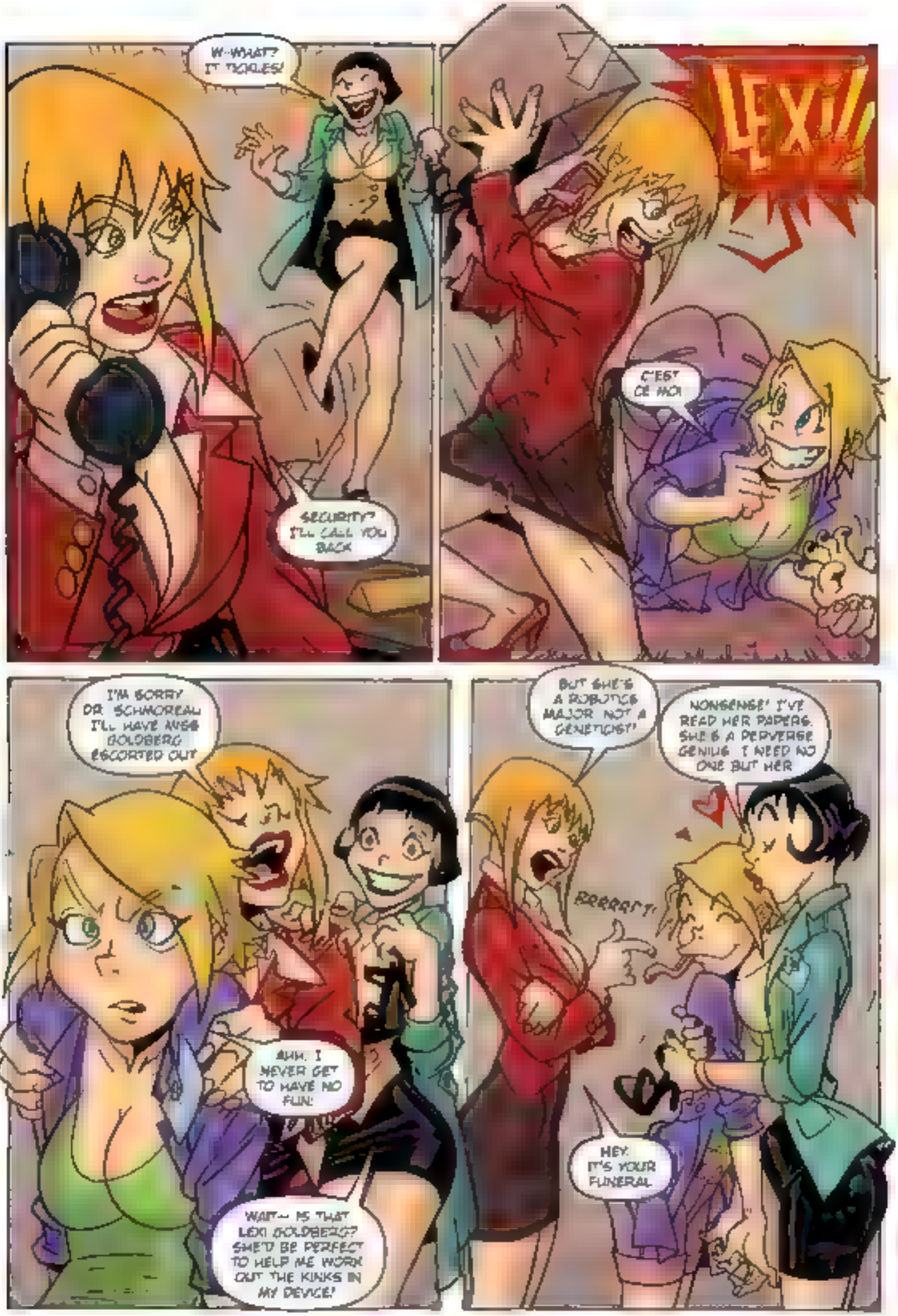
W-WHAT? IT TICKLES!
SECURITY? I'LL CALL YOU BACK
LEXI!
C'EST CE MOI
I'M SORRY DR. SCHMOREAU I'LL HAVE MISS GOLDBERG ESCORTED OUT
AHH. I NEVER GET TO HAVE NO FUN!
WAIT— IS THAT LEXI GOLDBERG? SHE'D BE PERFECT TO HELP ME WORK OUT THE KINKS IN MY DEVICE!
BUT SHE'S A ROBOTICS MAJOR NOT A GENETICIST!
NONSENSE! I'VE READ HER PAPERS. SHE'S A PERVERSE GENIUS I NEED NO ONE BUT HER
RRRRRT!
HEY. IT'S YOUR FUNERAL

LEXI #9
YIKES! SPIPPDALE HAS BEEN INVADED BY THE WALKING, ER, THE TICKLING DEAD! IT'S A NECROMANTIC NIGHTMARE AS LEXI AND LYDIA FACE
ZOMBIE APOCALYPTICKLE LUNACY!!!
Illustrated by Bordon
Written and Created by Colin
Colors by Duarte
Edited by AnnieHall
Lettering by RostoKFX

C'MON, LYDIA! I DON'T WANT TO MISS THAT THING ON THAT ONE CHANNEL!
BUT W-WHY DO WE HAVE TO CUT THROUGH THE SCARY PART OF CAMPUS?
DON'T TELL ME YOU'RE SCARED?
THEY'RE COMING TO GET YOU, LYDIA-AA-AA!
WHOO-OO-OO!!
STOP IT! CUT IT OUT LEX! HEEHEE
Z-Z-Z-Z ..
WHAT WITH THE Z-Z ZEBRA? ZAL EFRON? ZAPPA? YOU SEE THE GHOST OF FRANK ZAPPA?
Z-Z-ZOMBIE!
EEP!

LEXI
THESE STREETS HAVE BEEN INVADED BY THE WALKING, ED. THE TERRIBLE DEAD IT'S A NECROMANTIC NIGHTMARE AT LEXI AND LYDIA FACE
ZOMBIE

LEXI #10
HEY, WHAT'S MAGGS DOING IN A LEXI COMIC? AND WHERE'D ALL THOSE OTHER MAGGSES COME FROM? CAN YOU SAY "DIMENSIONAL BREAKDOWN?" CAN YOU SAY "ESTRANGED SIDEKICK-TICKLE TRIBULATIONS?"
ESTRANGED SIDEKICK TICKLE TRIBULATIONS?!

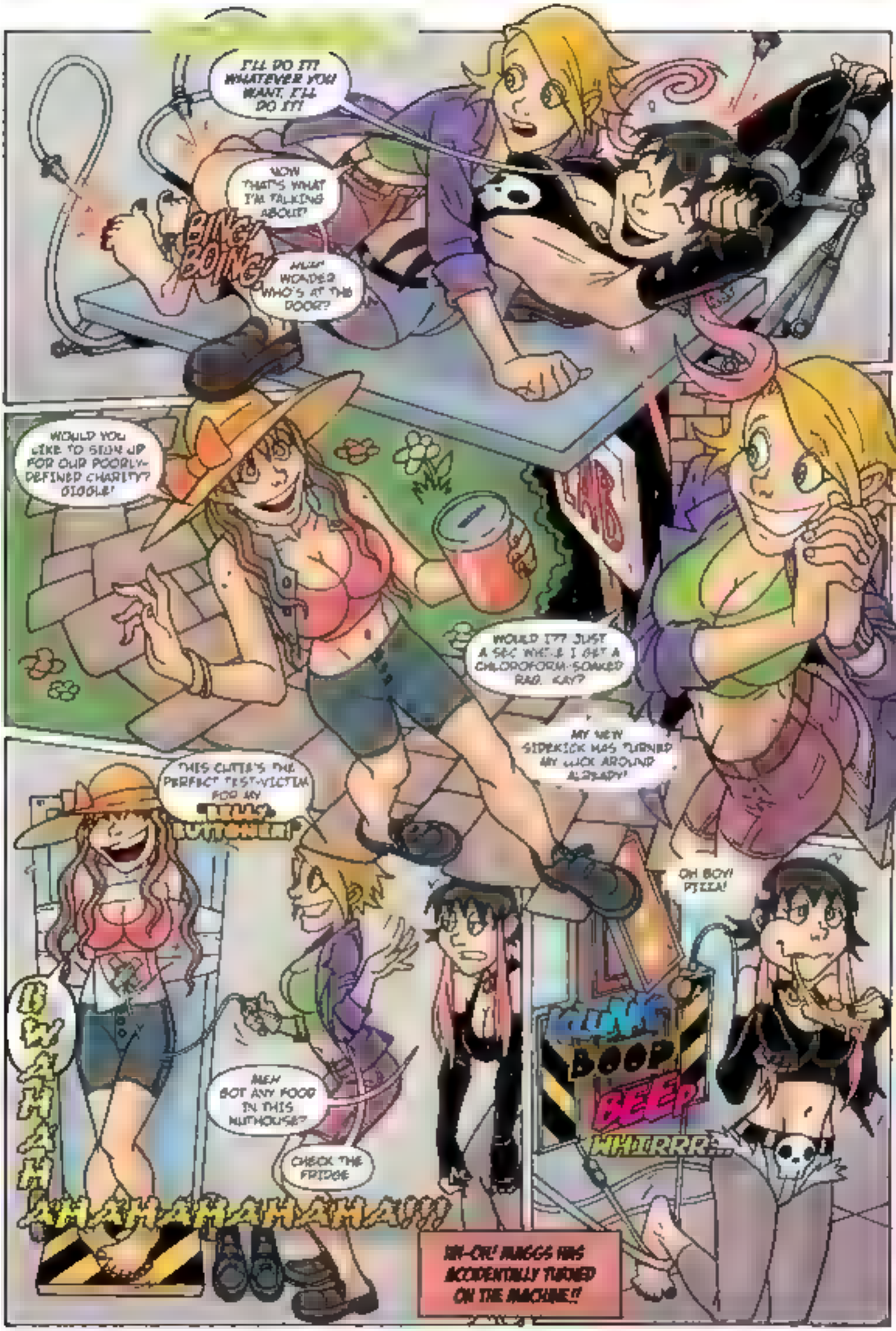
I'LL DO IT! WHATEVER YOU WANT, I'LL DO IT!
NOW THAT'S WHAT I'M TALKING ABOUT!
BING! BOING!
WONDER WHO'S AT THE DOOR?
WOULD YOU LIKE TO SIGN UP FOR OUR POORLY-DEFINED CHARITY? GIGGLE!
WOULD I?? JUST A SEC WHILE I GET A CHLOROFORM-SOAKED RAG, KAY?
MY NEW SIDEKICK HAS TURNED MY LUCK AROUND ALREADY!
THIS CUTIE'S THE PERFECT TEST-VICTIM FOR MY BELLY BUTTONER!
OH BOY! PIZZA!
BWAHAHAHAHAHAHAHAHA!!!
MEH GOT ANY FOOD IN THIS NUTHOUSE?
CHECK THE FRIDGE
BOOP
BEEP
WHIRRR...
UH-OH! MAGGS HAS ACCIDENTALLY TURNED ON THE MACHINE!!

BLIMEY! LEXI AND LYDIA ARE TRAPPED IN A STEAMPUNK WORLD WHERE TICKLING RULES! SO, CLOSE YOUR EYES AND THINK OF ENGLAND AS WE GIVE YOU:
Wolfe Kleinure Torian
Turmoil
PART I
Illustrated by Bordon
Written and Created by Colin
Colors by Duarte
Edited by Chicago Ann
Lettering by RostoKEN

MEANWHILE, IN ANOTHER UNIVERSE...
YOU'VE BEEN A BAD GIRL, MIMSY!
YOU AND YOUR FRIENDS ARE SUPPOSED TO BE OUR EYES ON THE STREET
EEEEHEE!!
HAHAHAHA!!
EEEE!
MIMSY LOVE YOU WANT TO HELP THE CROWN PRINCESS, YES
YES, MUM. HAHAHAHA. OOO, SHE'S LOVELY, THE PRINCESS.
SO... YOU MUST BRING US INFORMATION ON OUR THAT IS MER ENEMIES CAN YOU DO THAT?
OOO YES, MUM, ANYTHING YOU WANT, I'LL DO IT
HEEHEEHEE!!

Vic(TickleTorture)Torian

Turmoil

Part II

Illustrated by Borden | Written and Created by John
Colors by Duarte | Edited by [illegible] | Lettering by RostoKFX

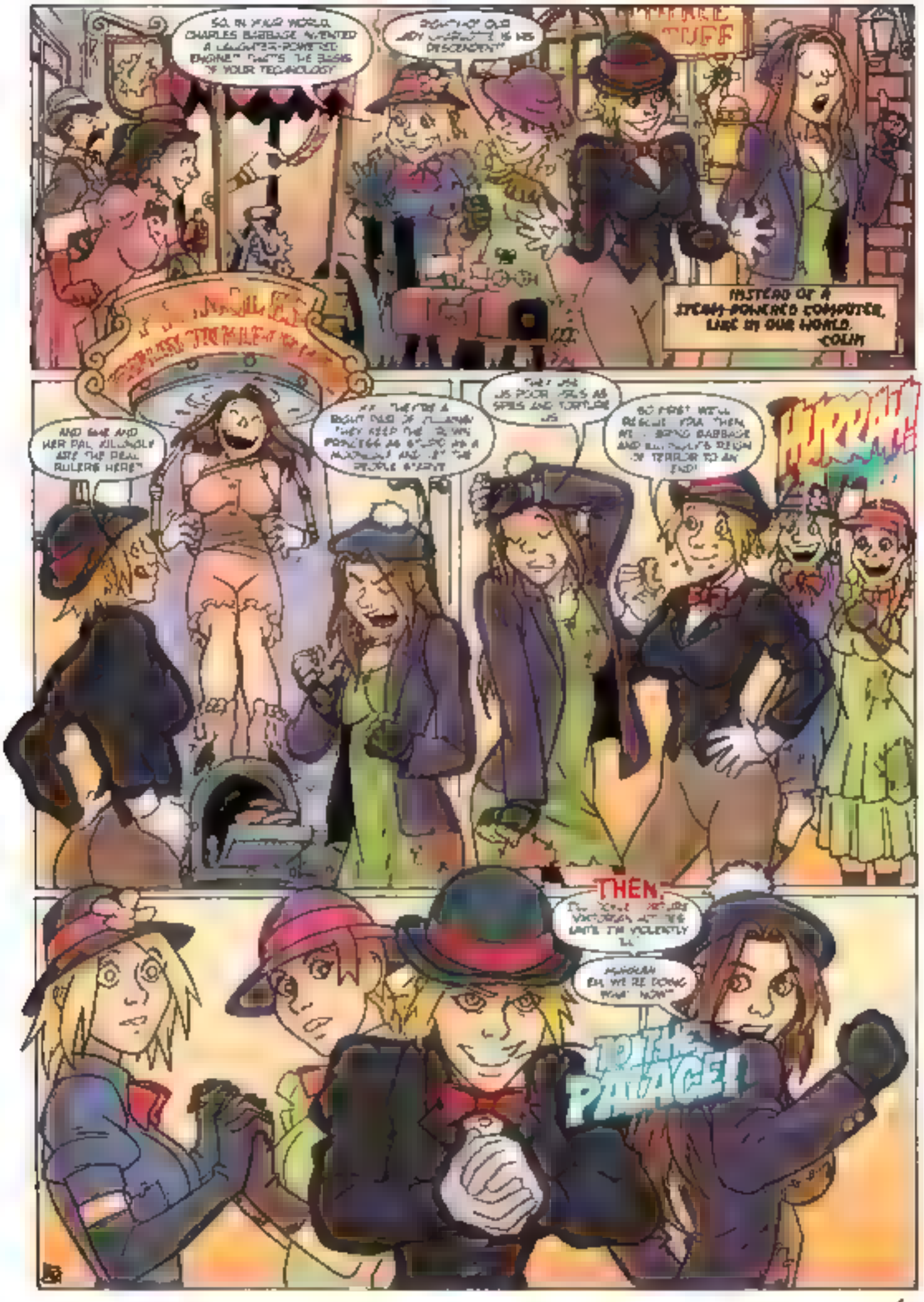
SO, IN YOUR WORLD, CHARLES BABBAGE INVENTED A LAUGHTER-POWERED ENGINE? THAT'S THE BASIS OF YOUR TECHNOLOGY
INSTEAD OF A STEAM-POWERED COMPUTER, LIKE IN OUR WORLD.
COLIN
AND SHE AND HER PAL, KILLINGLY ARE THE REAL RULERS HERE?
HURRAH!
THEN,
TO THE PALACE!

BOJAN TICKLE
BROUHAHA!

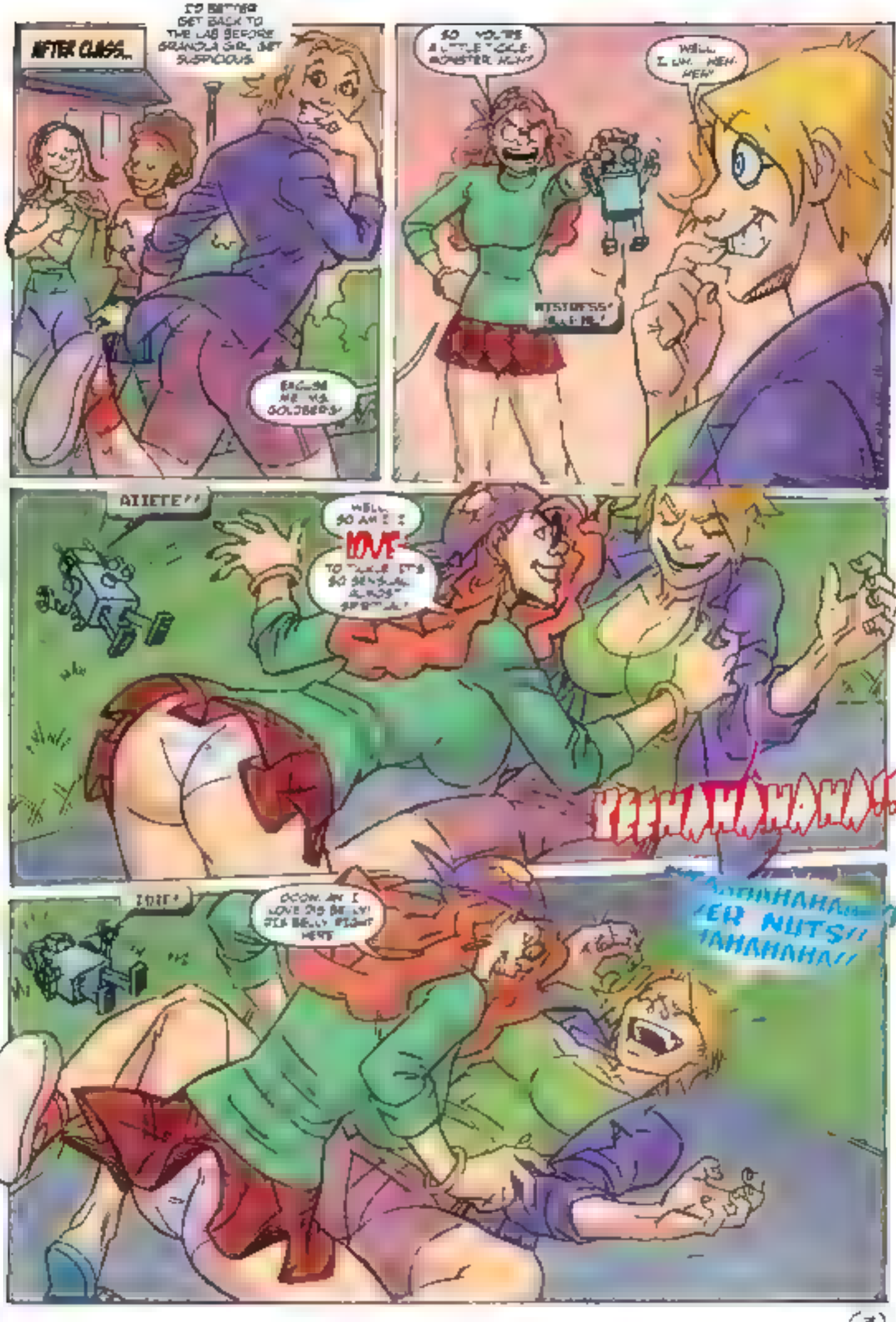
AFTER CLASS...
I'D BETTER GET BACK TO THE LAB BEFORE GRANDLA GIRL GET SUSPICIOUS.
EXCUSE ME VIS GOLDBERG!
SO... YOU'RE A LITTLE TICKLE-MONSTER, HUH?
WELL, I, UH... HEH-HEH!
MISTRESS!
AIIEEE!!
WELL, SO AM I!
LOVE
TO TICKLE IT'S SO SENSUAL, ALMOST SPIRITUAL!
YEEHAHAHAHA!!
IDIE!
OOOH, AN I LOVE DIS BELLY! DIS BELLY RIGHT HERE
ER NUTS!!
AHAHAHA!!

WHEN SPIFFDALE IS UNDER ATTACK FROM A MYSTERIOUS CREATURE WITH A TASTE FOR TOES, LEXI AND LYDIA BECOME MONSTER HUNTERS! CAN OUR GIRLS OVERCOME...

LEXI #14

CRYPTOZOOLOGY TICKLE CRAZINESS?!?

Illustrated by: Bordon

Written and Created by Colin

Colors by Duarte

Edited by ChicagoAnnie

Lettering by RostoKFX

HAHAHAHA!!
CARA CALIENTE! THE MEANEST GIRL ON CAMPUS
CAN I JUST CAN I

LIMBO
MTJ
PUBLISHING

CENSORED
CENSORED
BUT THIS NIGHT'S NEVER LONG ENOUGH FOR ME TO HAVE FUN
BUT THERE ARE SO MANY NIGHT'S TO COME, SISTER
HAHAHA! OH STOP!

MTJ PUBLISHING

LIMBO

2

ILLUSTRATED FOR TYN

COLORED DUARTE

WRITTEN TARR2K

EDITED CHICAGOANNIE

LAUGHTER IS THE BEST MEDICINE!
HEHEHEHE!
OH, I JUST KNEW YOU WERE GOING TO SAY THAT!

LEGION
1
BOUNCE

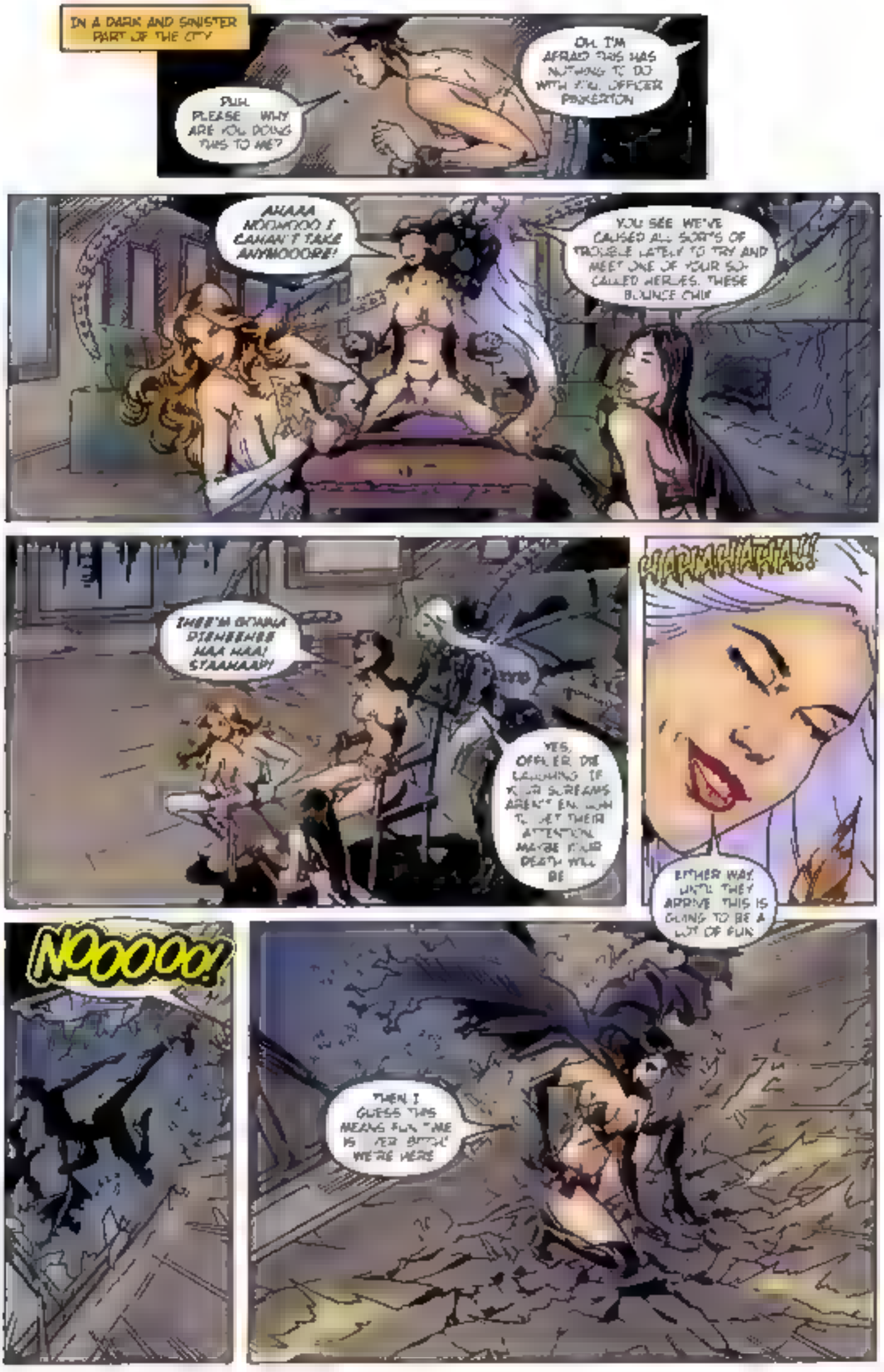
IN A DARK AND SINISTER PART OF THE CITY
PLEH PLEASE WHY ARE YOU DOING THIS TO ME?
OH, I'M AFRAID THIS HAS NOTHING TO DO WITH YOU, OFFICER PINKERTON
AHARA MOOMOOO I CAHAN'T TAKE ANYMOOORE!
YOU SEE WE'VE CAUSED ALL SORTS OF TROUBLE LATELY TO TRY AND MEET ONE OF YOUR SO-CALLED HEROES. THESE BOUNCE CHIX
THEE'M GYAHLA DIEHEEHEE HAA HAA! STAAHAAP!
YES, OFFICER, DIE LAUGHING IF YOUR SCREAMS AREN'T ENOUGH TO GET THEIR ATTENTION. MAYBE YOUR DEATH WILL BE
MUAHAHAHA!!!
EITHER WAY, UNTIL THEY ARRIVE THIS IS GOING TO BE A LOT OF FUN
NOOOO!
THEN I GUESS THIS MEANS FUN TIME IS OVER BITCH! WE'RE HERE

LEGION
2
BOUNCE

I CAN'T SHAKE 'EM!
WE'LL DO SOMETHING THEY'RE GAWKING!
NOT MY FEET! NIEEEEHAA HAAAAA!
AND WE KNOW EXACTLY HOW TO MAKE YOU RELEASE DON'T WE JANEY?
ROBOTS. SAVE US: KILL THE SUPER GIRLS!
OH GOODY!
MORE THINGS TO BREAK!
SUPER JANE HAS TERRIBLY FOOLISH PANTIES
HAHAHA!

LEGION
3
BOUNCE

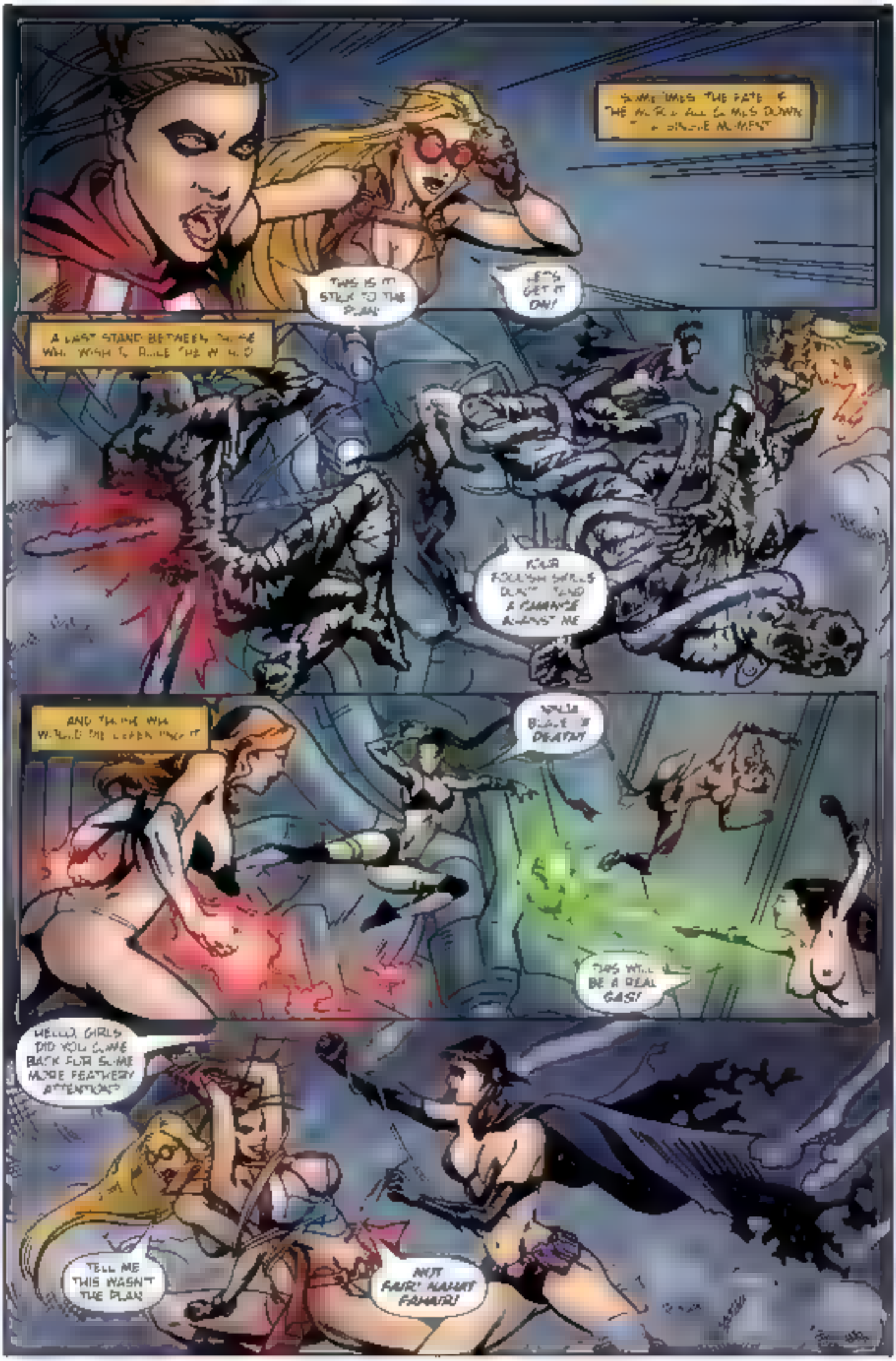
THIS IS IT! STICK TO THE PLAN!
LET'S GET IT ON!
A LAST STAND BETWEEN THOSE WHO WISH TO RULE THE WORLD
YOUR FOOLISH SKILLS DON'T STAND A CHANCE AGAINST ME
AND THOSE WHO WOULD DIE DEFENDING IT
NINJA BLADE OF DEATH!
THIS WILL BE A REAL GAS!
HELLO, GIRLS DID YOU COME BACK FOR SOME MORE FEATHERY ATTENTION?
TELL ME THIS WASN'T THE PLAN
NOT FAIR! NAHAT FAHAIR!

LEGION BOUNCE

4

RISE OF THE NAIL BITER

Written and Created by Bendito

Illustrated by [illegible]

Colors by [illegible]

Edited by [illegible]

Lettering by [illegible]

Meanwhile at the bounce chix apartment
DUDE, THEY'RE TALKING ABOUT THAT JINGTI
HEY, I THOUGHT WE WERE WATCHING "SPY BAIT PART 2"
SHUT IT JINGTI IS AWESOME!
THE MYSTERIOUS VIGILANTE KNOWN AS JINGTI HAS STRUCK AGAIN, APPARENTLY TORTURING ALLEGED EMBEZZLER BERNICE REAPOFF INTO A FULL CONFESSION IN HER LUCKED PENTHOUSE FORTRESS.
WOO! GO GET EM, JINGTI
UGH, I'M SO SICK OF THIS LADY GIMME THE REMOTE
OH, YOU DID NOT JUST TURN OFF THE JINGTI!
YOU KNOW THE PENALTY FOR REMOTE THIEVERY

LEGION
5
BOUNCE

BUT YOU AND I KNOW THE TRUTH. DON'T WE?
OH GOD... LOOK OUT!
THEY'RE CLOSING IN
DO SOMETHING!
THAT WHEN OUR ENDING COMES THERE ARE NO RULES THERE IS NO ORDER
BY THE TIME THIS THING IS OVER ALL THAT'S GOING TO MATTER
QUICK IN HERE!
OH NO! I CAN'T BELIEVE I DID THAT
IS WHO IS STANDING AND WHO HAS BEEN BROUGHT TO HER KNEES
INSANITY!

LEGION 6

BOUNCE

Illustrated by CJorin

Written and Created by Bandito

Colors by Duarte

Edited by ChicagoAnnie

Lettering by RestoKFX

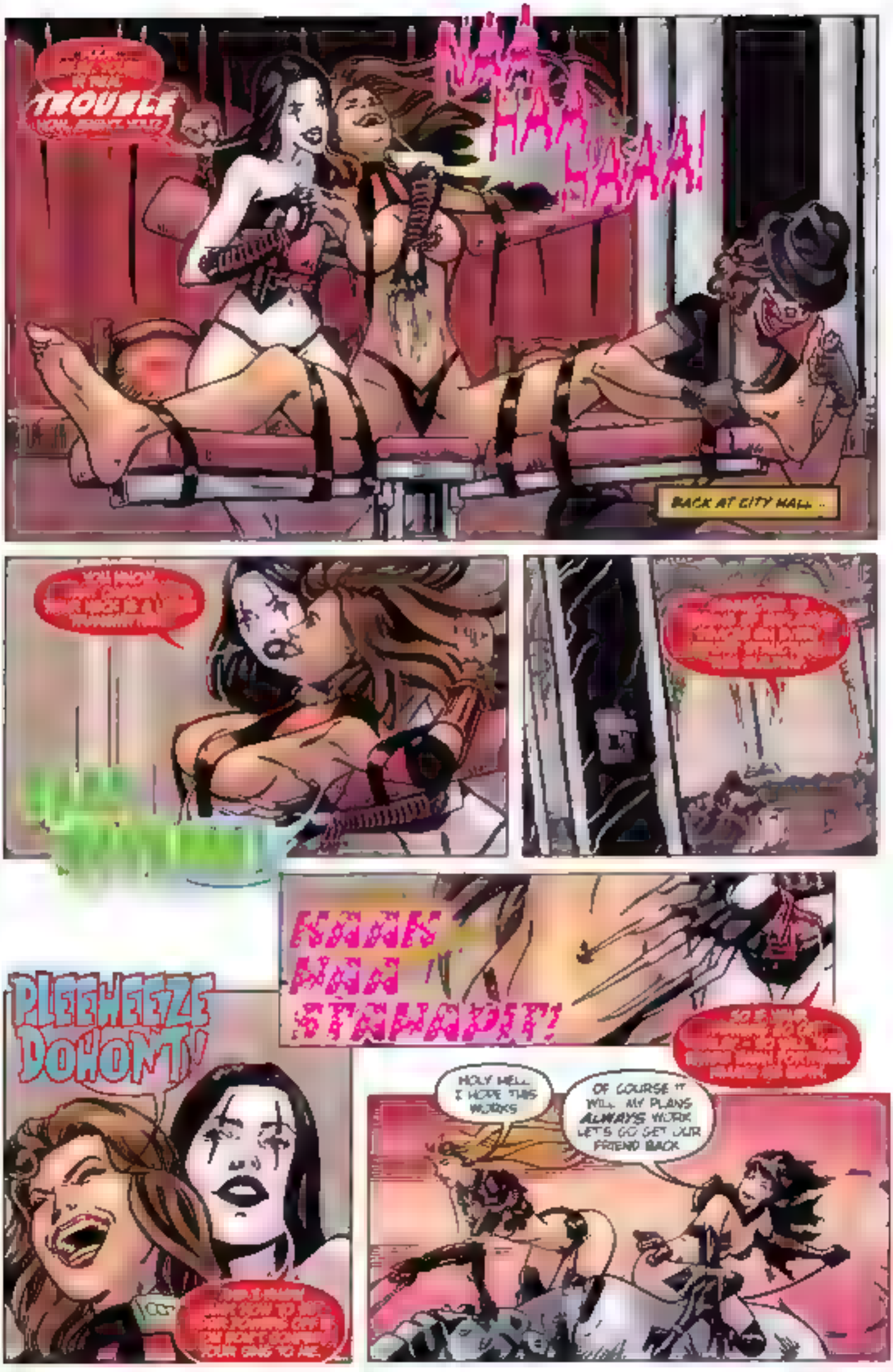
TROUBLE
MUAHAHAHA!
BACK AT CITY HALL ..
PLEEHEEZE DOHONT!
NOOO

LEGION
7
BOUNCE

YEAH, WE'RE UNPREDICTABLE LIKE THAT
AND IF YOU LIKE SURPRISES.
THEN YOU'RE GONNA LOVE THIS NEXT PART.
IT OCCURRED TO US THAT YOU'VE ONLY RECENTLY ACQUIRED A PHYSICAL BODY. SO, THIS SENSATION MIGHT BE NEW TO YOU.
AND IF YOU'RE THE TYPE IT BUILDS
WITH THE LIGHTEST OF TOUCHES YOU START TO FEEL
UNTIL THE [redacted] IN LAUGHTER.
HA-HA-HA!

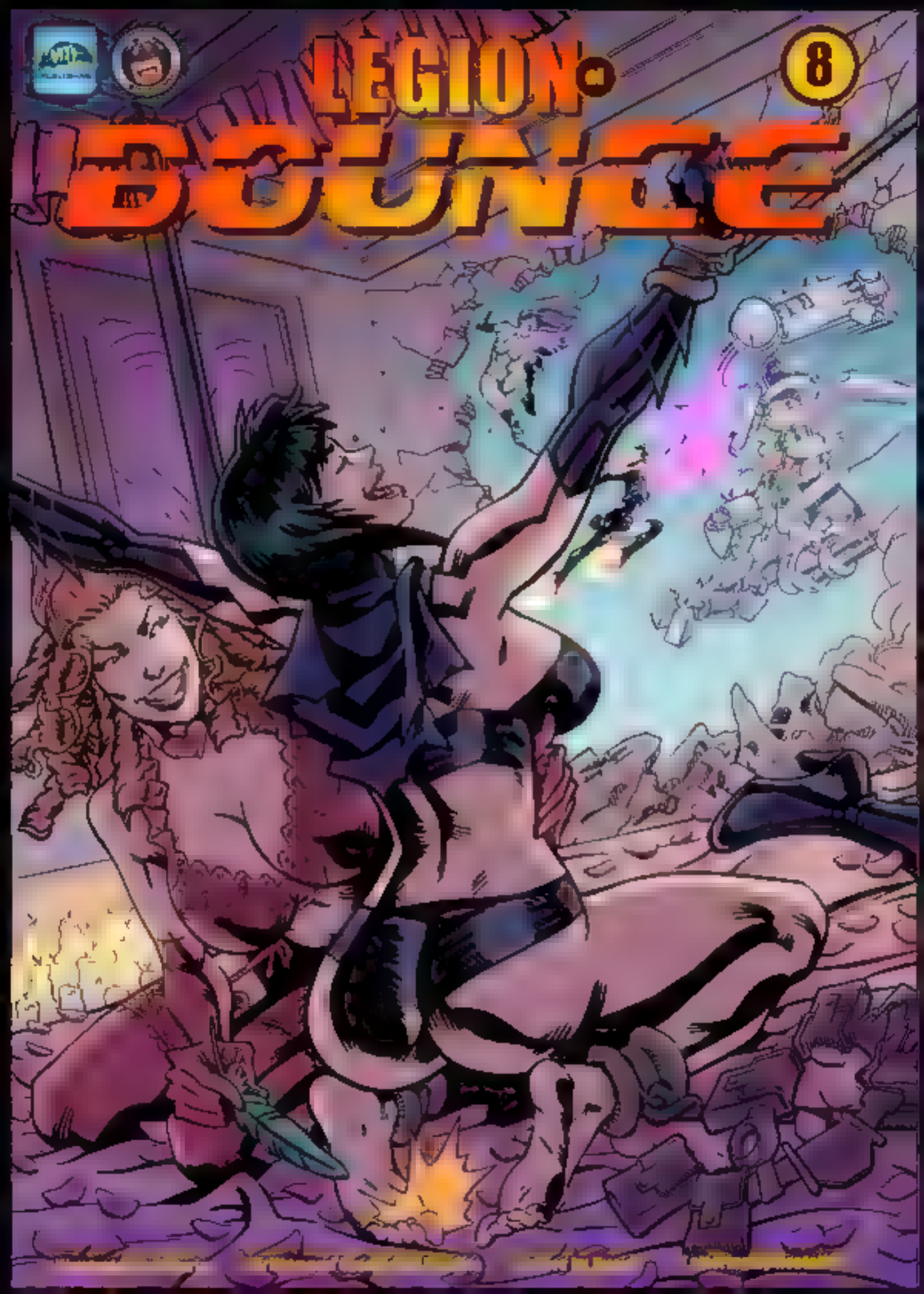
LEGION
BOUNCE
8

SUPER HOT!
SUPER NAUGHTY!
SUPER TICKLISH!
BUT WE'RE GETTING AHEAD OF OURSELVES! LET'S START AT THE BEGINNING

LEGION
9
BOUNCE

HWAAHAAHAAAAA!!!
GWEN
DOOPER
WITNESS
FINALLY THE BOUNCE CHICKS ARE DUES TO
TICKLE TORTURE AGAIN!
EXCLAIM!
SCREAMINGLY!
IT'S ALL I HAVE DREAMED OF FOR YEARS!
AHAHA!
HEROICALLY!
YOUR BODY DRIVES ME INSANE WITH
AAAAH!
TICKLE TORTURE!!
OH JAMEY I CAN'T I CAN'T HELP MYSELF

LEGION BOUNCE 10

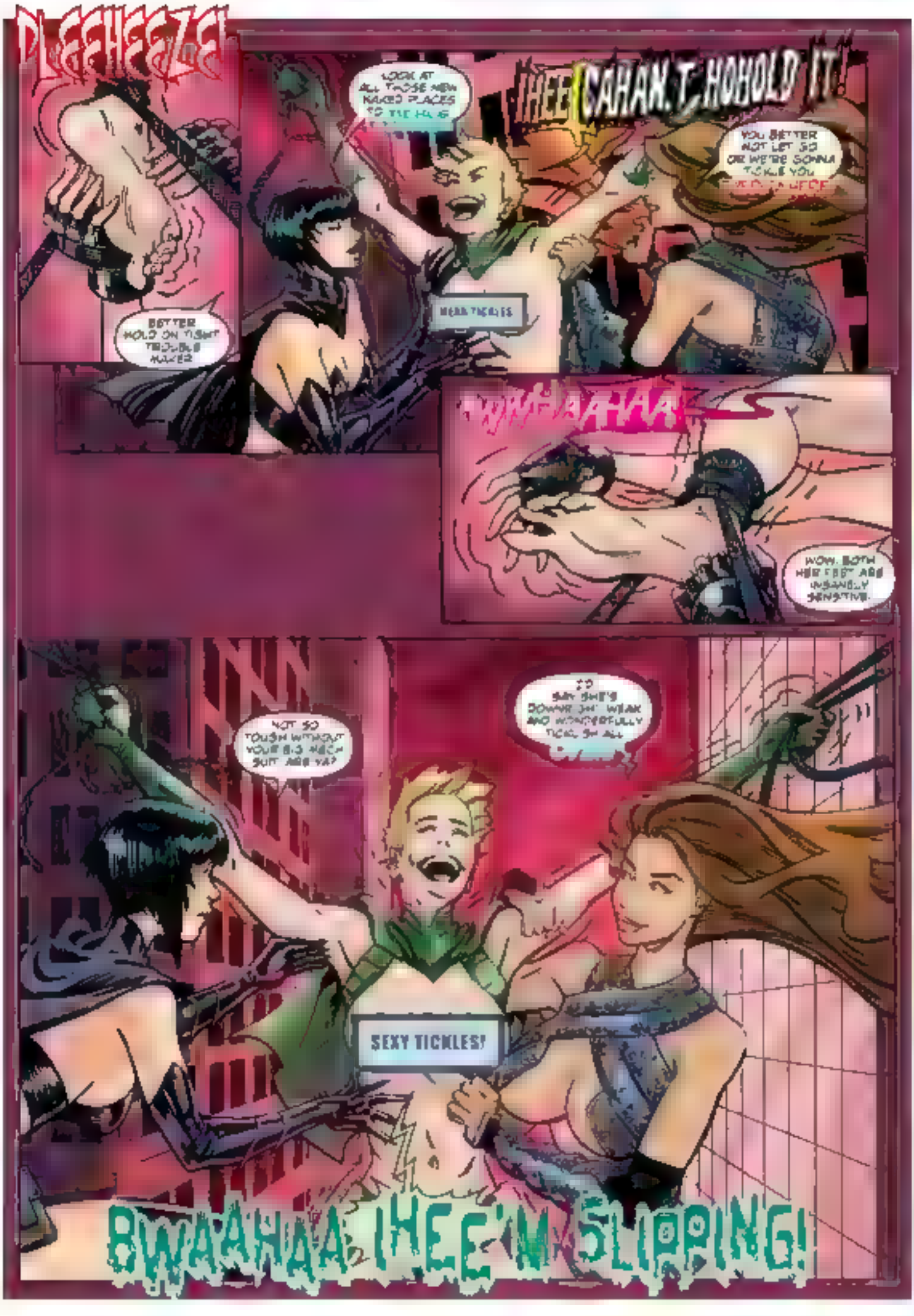
PLEEHEEZE!
BETTER HOLD ON TIGHT TROUBLE MAKER
LOOK AT ALL THOSE NEW NAKED PLACES TO TIE HUG
IHEE CAHAN.T HOHOLD IT!
YOU BETTER NOT LET GO OR WE'RE GONNA TICKLE YOU
WOW. BOTH HER FEET ARE INSANELY SENSITIVE.
NOT SO TOUGH WITHOUT YOUR BIG MECH SUIT ARE YA?
SEXY TICKLES!
BWAAHAA IHEE'M SLIPPING!

She rules a tribe where there are only two options for captives: tickle torture or DEATH...

Unravel the mystery of the Queen of Galakkan in the pages of this tale of bizarre adventure!

Lost at Galakkan Cave

Story & Art by: AnnoXanti

Edited by: subtle feather

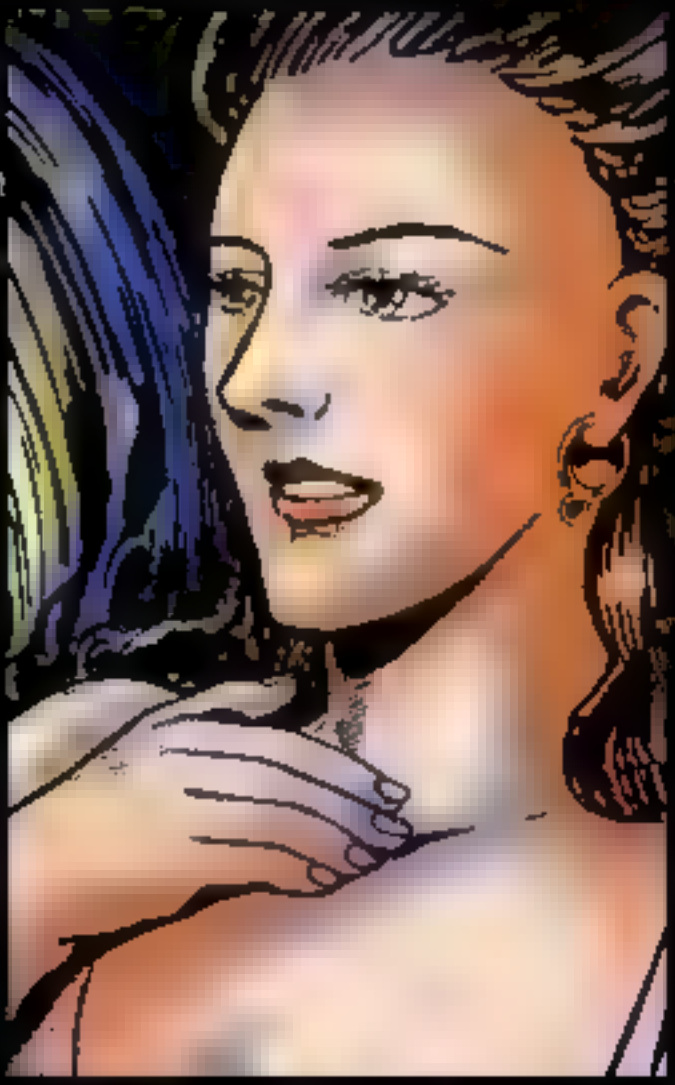

June 2008 Release

FFM/F, F/M, M/F, */M Tickling

League of TICKLISH LADIES

Doctronic Novel
By Tarr2k

MTJ PUBLISHING PRESENTS

MAGGS

1

WRITTEN BY COLIN

ART BY ROCIO ZUCCHI

EDITING BY ANNIEHALL

THE GIRLS

Maggs always wanted to be a rock star, but she never quite got around to actually learning to play an instrument. Besides, lessons cost money...and who wants to be stuck behind a drum kit or a guitar anyway? Everybody knows singers are the real stars. So when she found a microphone a band had left behind at the [illegible], her heroine's course was clear: feel [illegible] for a while playing Lady Gaga, then forget about it and watch TV. But when she improvised a wild series of twirls to go with her vessels, you might say she got all wrapped up in her inspiration. Do you suppose she was channeling Cyndi Lauper when she decided to perform barefoot? How embarrassing! But at least she's capable of laughing at the situation...especially with a little help from Deirdre.

MAGGS - [illegible]

AKA the Pretty One, AKA Slacker Princess from Hell, AKA Pessarella. You get the idea. This is a girl with attitude to spare and a taste for night life. She has the burning passion and relentless drive that marks all of history's greatest heroines...but Maggs's ambitions are all about street cred, coolness, and rock & roll. She'd rather hang with a famous band or get on the guest-list of a hot club than worry about little things like paying her rent or doing laundry. Luckily, she's got a trio of roommates who are willing to help keep her fanned...and when a girl is as tickish as Maggs, there's only one option when it comes to keeping her on the straight and narrow!

DEIRDRE - [illegible]

One of Maggs's roommates. They've known each other for years, and in most ways they're as different as night and day. Deirdre is as studious as Maggs is flighty; she much prefers hitting the books to hitting the clubs. If the two have anything in common it's truly extreme ticklishness; when it comes to settling arguments with her roomie, Maggs always goes first for the feet--but fairly Deirdre's no creampuff when it comes to dishing out some tickle-torture of her own!

MTJ PUBLISHING PRESENTS

MAGGS

2

Written By Colin

Art By Rocio Zucchi

Editing By Annie Hall

HUH?
OHMIGOD OHMIGOD
WRITERS
AND
FLOWER?
OHMIGOD OHMIGOD!
OF YOURS
GENIUS!

MAGGS

2

MTJ PUBLISHING PRESENTS

MAGGS

3

Written By Colin
Art By Rocio Zucchi

Editing By AmieHall

EEUW! EEUW! IT'S GROSS!
HAHAAHA! HURRY UP! HAHAHA!!
H-HEY!! HAHAHAHA!!
HEEHEE-- HAHAHAA!!
ARE YOU LAUGHING AT ME, YOU LITTLE... AHAHAHA!!
NO! I SWEAR!! HAHAHA!
AHH- HAHAHAHA!! STOP IT!

MTJ PUBLISHING PRESENTS

MAGGS

4

Written By Colin
Art By Rocio Zucchi

Editing By AnnieHall

EEEP!
I'M SICK OF YOU GUYS TORTURING ME!
IT'S LIKE YOU GOT A TICKLE FETISH OR SOMETHING!
AS IF
IS THAT A THING?
TICKLE FETISH?
WHY OON CHA WATCH WHERE YOU'RE GOIN HUH? HUH?
QUIT! MAHAHAHAHA!! JUST STOP IT!!
STOP TICKLING YOURSELF! STOP TICKLING YOURSELF!
BUNCH OF FREAKS! I'M OUTTA HERE!
AHH. B'WAH YA BABY!
I THINK SHE'LL BE BACK FOR DINNER!

MTJ PUBLISHING PRESENTS
MAGGS

WRITTEN BY COLIN
ILLUSTRATIONS BY ROCIO ZECCHI
COLORS BY ROCIO ZECCHI AND GIORGIO, PERSANDRE BAIL
MTJ
EDITED BY CHICAGO ARNIE

ABOUT FIVE MINUTES LATER...
C'MON! WHEN'S YOUR BIRTHDAY? HUH?
WHAHAHAHAAHA!! CUT IT OUT YOU GUYS!! HAHAHA!
GONNA MAKE YOU TELL... KOOTCHY-KOO-OO!
EEEEE-HEHEEHAHAHA!! I, I THOUGHT YOU DON'T AGREE WITH HER!
I DON'T! SO I'M TRYING TO PROVE HER WRONG! PLUS IT'S FUN!
YOU GUYS! I HAVE THE MOST WONDERFUL NEWS...
WHAT ARE YOU DOING TO SAM?
MAY 5! IT'S MAY 5 HAHAHAA!!
I WIN!! TICKLE-POWER TRIUMPHS!
WOW YOU! DANCE MY PRETTY! DANCE!
HEEHEEHEE! CRAZY GIRL!

MTJ PUBLISHING PRESENTS

MAGGS

6

Written By Colin

Illustrations By Ricci Zucchi

I DON'T NGGGH!
SHE CAN'T HOLD OUT MUCH LONGER!
TELL US!
TICKLE, TICKLE
HAA
THE GIRL SANGHVEON'S DATE - SHE'S MY FRIEND!
SHE FORGOT HER KEYS! I WAS BRINGING THEM TO HER-
HMM.. SURE WE BELIEVE YOU!

WWW.MTLPUB.COM ELECTRONIC MAGAZINE

MAKE HER TALK

Four delicious tales of merciless tickle torture!
By Xodlirv

MAKE HER TALK

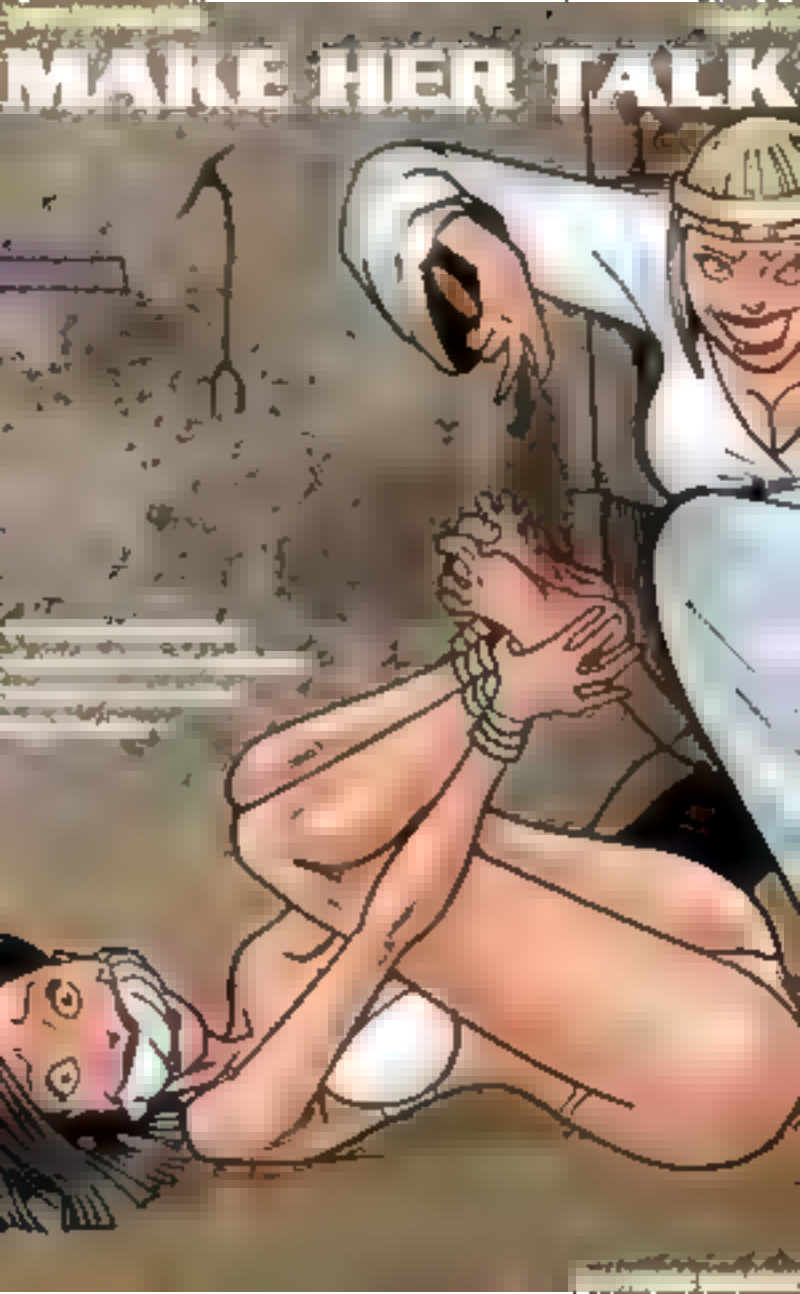
MAKE HER TALK

MAKE LAUGHTER NOT WAR

XODLIRV RICK WOLF LULA BORGES

Mandell's Ticklish Fantasies

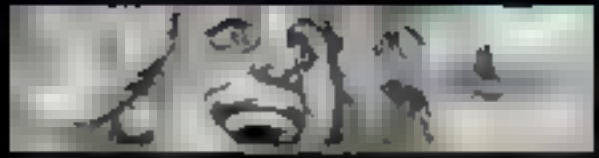

Bedlam

Cleo

Barbie Gets Alienated

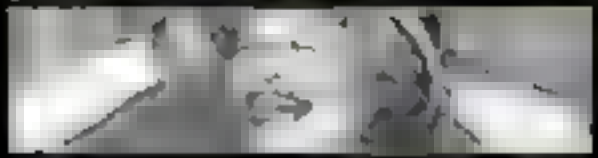

Ticklish Explorer

10 Beautiful Illustrations • Cover

So Soft, So Gentle, So Intense

THE MANDELL FILES

1

RETURN TO THE ASYLUM

6 ILLUSTRATIONS • COVER BY MANDELL
FOCUS ON BAREFOOT TICKLING

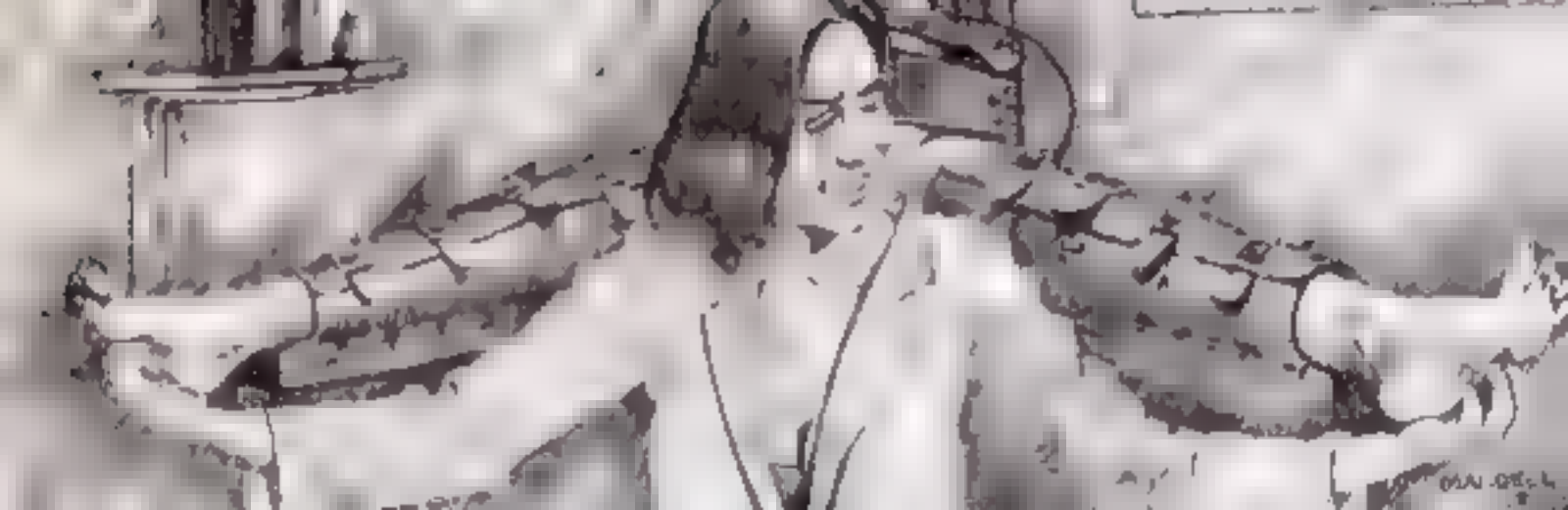

THE MANDELL FILES

RETURN TO THE DUNGEON

12

6 ILLUSTRATIONS • COVER BY MANDELL
FOCUS ON BAREFOOT TICKLING

MANDELL'S
TICKLING
CHRONICLES
MANDELL
GOAHHH!!

RUMORS ABOUND ABOUT TOUCHY GANGSTERS AND THE BARE-SOLED TORTURE TECHNIQUES USED BY THE CITY CRIME BOSSES TO EXTRACT SENSITIVE INFORMATION

Mandell's Ticklish Fantasies 2

Back to School Season

Fun and Games

Hysteria in Blue

Sugar and Dr. Nyet

You Little Devil

10 Beautiful Illustrations + Cover

MTJ PUBLISHING PRESENTS

Mad tickle House #1

Where every offense gets punished by tickle torture!

Art & Captions by: AnnoXanti

MIMI

The Maid

Written by Colin

Art by Josh Flynn

Edited by ChicagoAnnie

OH... YOU MUST BE THE NEW MAID! KEPT ME WAITING LONG ENOUGH!
SO WHERE'S MOM?
SHE EEZ. ALL TIED UP AT ZEE MOMENT!*
*OH,NO SHE DION'T!! --COLIN
YOU CAN TAKE MY BAGS... OH, AND ARE YOU ANY GOOD AT FOOT RUBS?
MY FEET ARE KILLING ME!
AND NOT LONG AFTER THAT
HAHAHAHAHA!!
LEMME GO, YA FREAK!
HAHAHAHA!!
SUCH DIRTY DIRTY LEETLE PIGGIES!
I CAN'T S-STAND IT! HAHAHAHAHA!! ANYTHING BUT MY FEET!
SO MADEMOISELLE WISHES SOME VARIETY, NO?

MIMI
The Maid
2

STORY BY
COLIN

EDITED BY
CHICAGOANNIE

ART BY
JOSH

THIS ISN'T FUNNY, ARISTA! HAHAHA!
OH, REALLY? YOU'RE LAUGHING ENOUGH!
OUI-OUI! OHHH. THESE ABS!
LISTEN LISTEN TO ME
I AM LISTENING CHERI. TO YOUR LAUGHTER
HAHAHAHA! NO!!
HOW . HOW'D YOU LIKE TO TICKLE ARISTA?
OOOOHH
RARARARAA! RA RAR!
BESIDES, IT'S MY BIRTHDAY! I GET TO BE AS BIG A BRAT AS I WANT!
MIMI! TICKLE HER HARDER!

NAUGHTY ANGEL TICKLISH DEVIL

CREATED & ILLUSTRATED: BANDITO

THE BANDITO CORPORATION
MTJ PUBLISHING

NAVEL MANEUVERS

Bellybutton-Tickling Erotica by Colin

MTJ PUBLISHING

NIGHTSHADE

THE BALLAD OF SILK TALON II

MTJ PUBLISHING

Edited by AnnieHall

BFF

STORY AND ART BY BIGFOOTFANTASIES

A RELAXING SPA PEDICURE, WHAT COULD GO WRONG...
PAIN SPA

NIGHTSHADE

THE BALLAD OF SILK TALON 12

BFF

MTJ PUBLISHING

Edited by Annie Hall

STORY AND ART BY BIGFOOTFANTASIES

OUR LAST ADVENTURE WAS SO FUN
LET'S SEE HOW OUR AGENT'S HOLDING UP

NIGHTSHADE

TALON'S TAKEOVER

Story & Art By: Bigfootfantasics

I HAVE A STRANGE JOB. I'M A SPY.
I HAVE A CLASSIFIED FILE IN A BASEMENT SOMEWHERE.
I THINK SHE'S GET A RECORD TIME.
60"
Agent Nightshade
THIS IS ME AT MY DAY JOB.
DO YOU EXPECT ME TO TALK?
I HAVE UNDERGONE INTENSE TRAINING WITH SOME OF THE BEST IN THE WORLD.
NO, I EXPECT YOU TO LAUGH, A LOT.
EVEN MY VACATIONS ARE NOT SAFE ANYMORE.
I HAVE A VERY SPECIAL TREATMENT FOR YOU.

NAVEL MANEUVERS

Bellybutton-Tickling Erotica by Colin

VOLUME 2

Feet are fine and armpits are awesome, but it's been far too long since MTJ gave some love to that most intriguing morsel of female anatomy: the tiny, ultra-sensitive nugget of flesh that makes for mind-shattering sensual experiences and leaves ladies slack-jawed and sighing for more...

MTJ PUBLISHING

OPERATION TICKELL

TRAPPED IN A WORLD OF TICKLING

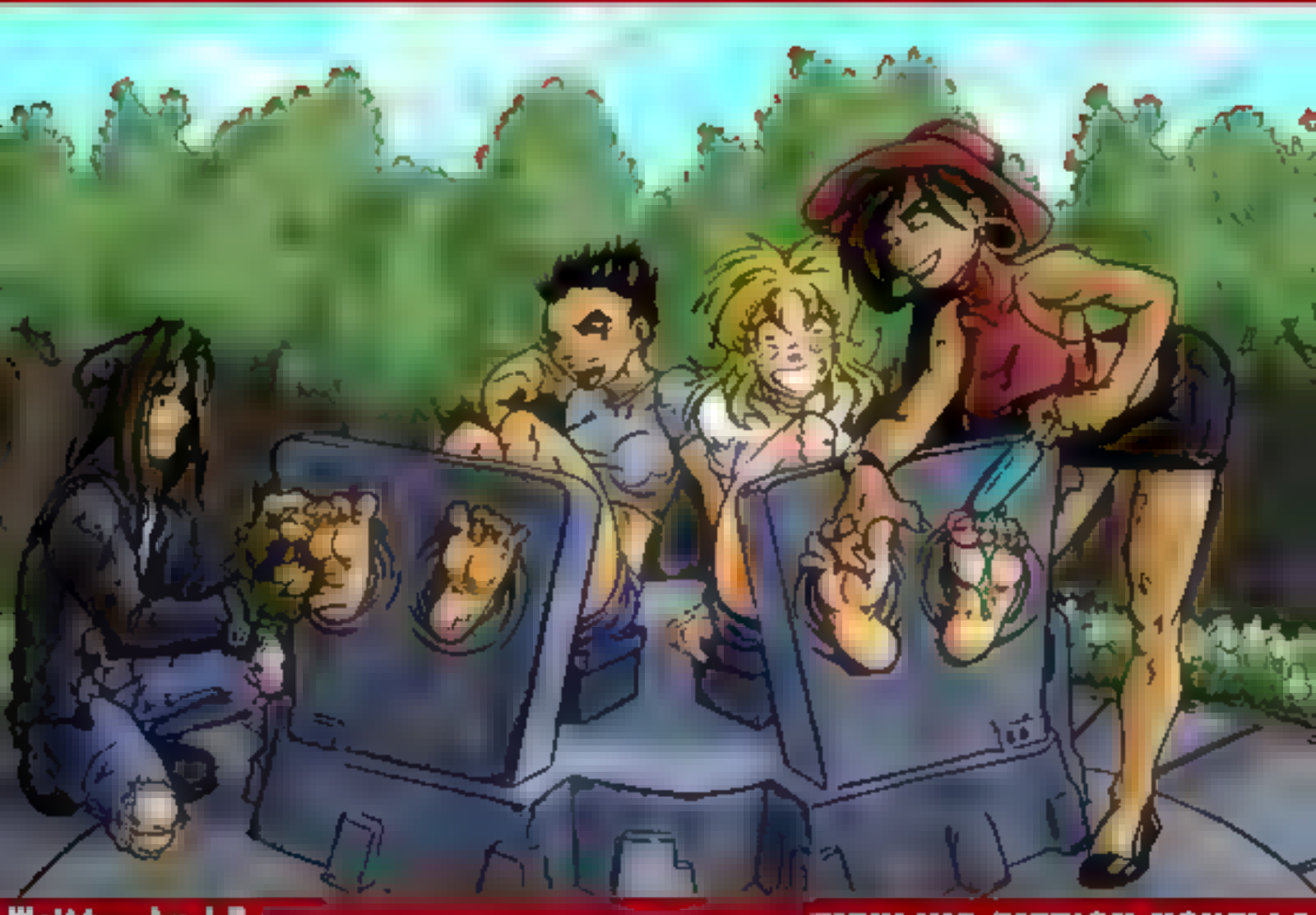

Written by J.E.
Cover Art by J.D. Meade

TICKLING FICTION NOVELLA

MTJ

MTF
PEPPER
COME SEE HER WHERE HER SECRET MYSTERIA BEGINS
WRITTEN/CREATED-BANDITO I ILLUSTRATED/COLORED/LETTERED - DR. RANDOM

YOUR NAKED SKIN IS EVEN MORE TICKLISH!
COME ON, PEEP JUST SAY YES AND WE'LL STOP TICKLING YOU SILLY!
OKAY, YOU ASKED FOR IT TICKLE TORTURE FOR OUR HOT SISTER
SHE'S SO NAUGHTY AND WIGGLY WE SHOULD TIE HER UP!

THE
PLUTO
CHILD
#1
Written by
XODLRV
Art by
CAGRI
SHE THOUGHT SHE HAD FOUND EVERY GIRL'S DREAM JOB-- BUT FOUND HERSELF TRAPPED IN A TICKLISH NIGHTMARE!
Edited by AnnieHall

PAMMIE, DON'T YOU EVER RELAX? TRAINING CLASS LET OUT AN HOUR AGO!
YEAH WHY ARE YOU STILL IN YOUR UNIFORM? DAMN THINGS AREN'T COMFORTABLE!
I'M PRACTICING MY LOOK LADIES MAYBE YOU DON'T TAKE THIS AS SERIOUSLY AS I DO BUT THIS JOB IS PAMMIE ANNE LEIGH'S TICKET TO THE BIG TIME!
OH, CHRIST YOU KNOW THERE ARE OVER FOUR HUNDRED GIRLS IN THIS TRAINING PROGRAM, AND ONLY ABOUT FIFTY OPEN SPOTS WITH THE AIRLINE. EIGHT'S AND EVEN IF YOU DO GET PICKED, ALL YOU'RE GONNA BE IS A FLYING WAITRESS!
LIFE

THE PLUTO CHILD

#2

SHE GOT TIRED OF THE WAY HER BOSS TREATED HER--BUT FOUND THE SQUEAKY WHEEL SOMETIMES GETS SOMETHING OTHER THAN GREASE!

Written by KODLRV

Art by CAGRI

Edited by AnnieHall

AMIE PUBLISHING

I-IS SOMEONE THERE? I THOUGHT I H-HEARD SOMETHING... HELLO?
OH GOD!! OH, PLEASE N-NO MORE TICKLING!!
HAHAHAHAHAHA!! OH GAH-HA-HADD!! HAHAHAHAHAHAHA!! W-WHY ARE YOU DOHOOING THI-HIH-HISSS?? AH, HAHAHAHAHA!!!
HEE-HAHAHAHA!

THE PLUTO GUILD

3

Written by XODLRV

Art by CAGRI

Edited by AnnieHall

THE POWERFUL AND THE POWERLESS; THE WICKED AND THE INNOCENT; THE FAMOUS AND THE FACE IN THE CROWD! NONE ARE SAFE FROM THE CLUTCHES OF THE PLUTO GUILD! IN THIS VOLUME, YOU'LL MEET SIX WOMEN WHO CROSSED THE PATH OF THE POWERFUL MEN BEHIND THE SHADOWY ORGANIZATION OF TICKLE FANATICS—AND LIVED TO REGRET IT!

HEEEEHEEEEHEEEEEH EEEEEHEEEEE!!! STAAAAAHAHAHAHAH AHAPPP!! HAHAHAHAHAHAHA!!! YOU'RE KILLING MEEHEEEHEEEHEEEEH EEEE!!
"GASP" OH GOD... OH, PLEASE, NO MORE! L-LET ME GO! I PROMISE, I WON'T TELL ANYONE!! J-JUST PLEASE...
O-OH NO!! NOT MY FEET AGAIN!! PLEASE, PLEASE, DON'T!! I CAN'T STAND--
YES, MY SECRETARY LEFT UNEXPECTEDLY NO, NOT A WORD. WHO KNOWS, GIRLS THESE DAYS? CAN YOU SEND ME ANOTHER? YES, PLEASE. THANK YOU.

THE PLUTO GUILD
Edited by AnnieHall
4
SHE'S DETERMINED NOT TO BREAK UNDER THE RELENTLESS TICKLE TORTURE! BUT THE PLUTO GUILD HAS ALL THE TIME IN THE WORLD!
Written by XODLRY
Art by LAGRI

WHAT THE FUCK IS THIS? ARE THEY TRYING TO SCARE ME? WITH TICKLING? THAT'S JUST--
YOU'RE GOING TO GO TO PRISON FOR THE REST OF YOUR MISERABLE, PATHETIC LIVES, DO YOU HEAR ME? I PROMISE YOU THAT!!
YOU FGGRS!! YOU BDDR LMME GO RT NOW!! DYOU HRR ME?!
ANSWER ME, YOU STUPID APES!! WHY DON'T YOU SAY SOMETHING!?
WELCOME TO THE PLUTO GUILD. I'VE COME TO...INDOCTRINATE YOU.

THE PLUTO GOLD
Edited by Annie Hall
Written by
Art by AGR
5
A curious wife wants to find out why her husband spends so much of his free time at his exclusive gentleman's club—and learns that curiosity can be dangerous!

HEE-HAWHAWHAWHAWHAW!!
TROUBLE WITH THE LITTLE WOMAN PORTIER? NOT RULING THE ROOST AS FIRMLY AS YOU USED TO?
PAY MORE ATTENTION TO YOUR CHESS GAME AND LESS TO MY DOMESTIC AFFAIRS OLD MAN OR I'LL HAVE YOU MATED IN SIX MOVES!
OH, MAKE THAT FOUR MOVES! I'VE GOT YOU BOXED IN!
DAMN AND BLAST YOU DO! I DON'T KNOW HOW YOU DO IT PORTIER!
HEE-HAWHAWHAHAHAWHAW!!

MTJpub.com Electronic Novel

POLI-TICKLE PRISONER BOARDING SCHOOL

INTERROGATION : 1

7-27-2020

PRISONER
AY-147H

Primary Zones:

- FEET
- BREASTS

Story By Tarr2k

Cover Art By Corwin FT

Less than two decades into the future, an agency more powerful than the CIA,NSA, and FBI combined has established the Boarding School, a secret facility where ladies conspiring against America surrender their secrets. But after an accident turns a dedicated guard into a traitor, a darker side of the institution emerges. Samantha uncovers a plot within the very walls of Boarding School that threatens the freedom of every last American. Can she endure her torment long enough to piece together the truth and avert this tragedy, especially when the head of Boarding School takes a personal interest in breakwoman her?

POLI-TICKLE PRISONER 2
TIME OF YOUR LIFE

Story By Tarr2k
Cover Art by Corwin FT

MTJ PUBLISHING PRESENTS

THE PLEASURE PARADISE CLUB

Hai Young AnnoXant AnnieHall

THE PINK TICKLER 2
SUPER RIVAL?
OR SUPER TRAITOR?
Art by Ghostely
Written by Colin
Edited by ChicagoAnnie
PUBLISHING

THE ITCH-GODDESS!
I SHOULD HAVE KNOWN!
I BEAT YOU ONCE PINKIE!
THE PINK TICKLER
TICKLE POWER!!
GOTCHA
HAHAHAHAHA!!
HEY!
NO TICKLING!
AAHAHAHA!!

PULP TICKLES E-COMIC

***Pencils and Inks by Dr. Dave
***Written, Colored and Lettered by BZ Tickler
***17 full color pages with over 17 comic panels
***Four Bonus Pinups Featuring the Girls of "Pulp Tickles"
*** Jpg Format a E-mail Delivery

Only Available at MTJ Publishing www.mtjpub.com

Randi Rocket – a cadet with Galactic Law Enforcement (GLE), her duties are as broad as the galaxy itself! Call Randi and her team to thwart an invasion escort alien dignitaries, hand out lightspeeding tickets, or extract info in the most unique of manners. Rest easy citizens of the Universe, because Randi Rocket is on the job .. we are so screwed

Cheyenne Hall – frontier marshall in the wildest West territory, Cheyenne travels the dusty trails with her partner Mara Ravenfeather righting wrongs and trying to stop Badlands Bonnie and her gang of desperado from raising heck!

Janice of the Jungle – new to the whole heroine biz this nature girl and her gal pal, naturalist Linda Anderson, fight to protect the rain forest and its animal inhabitants from the constant encroachment of civilization. But before she can start saving the world, she really needs to work on this whole vine swing thing because those trees really hurt

Mandi Morgan – Ace Reporter is always on the trail of a hot story, from evil scientists to gangsters to corrupt government officials. No story is too big for her to handle. But sticking your feet into other people's doorways is a great way to get them tortured

Pulp Tickles

By
BZ Tickler & Dr D

Mandi Morgan
in
"Harsh Words,
Harsh Punishment"

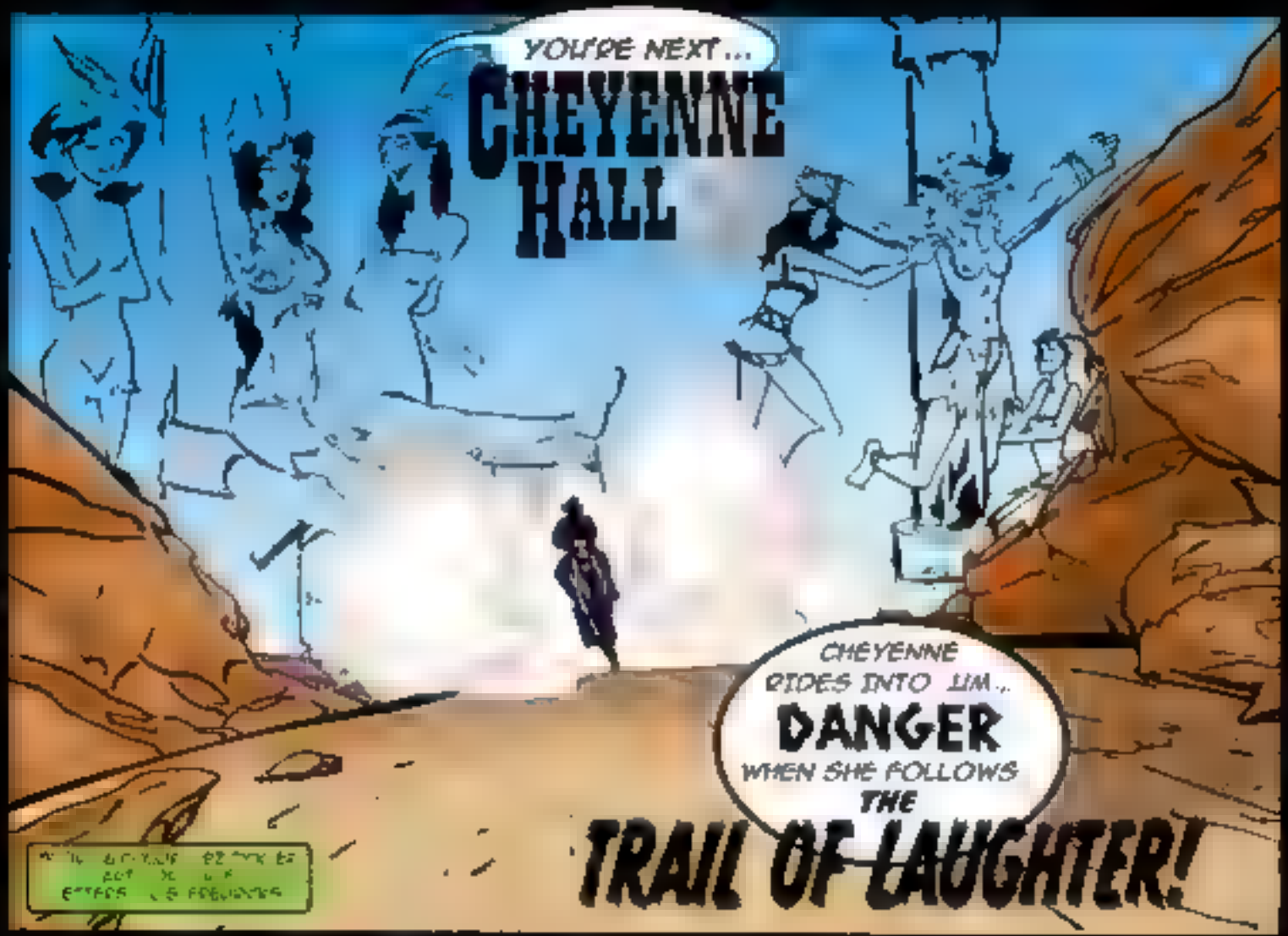
YOU'RE NEXT...
CHEYENNE HALL
CHEYENNE RIDES INTO TIM...
DANGER
WHEN SHE FOLLOWS
THE
TRAIL OF LAUGHTER!

PUMA POWER!
MTJ PUBLISHING
Written by Colin
Art by Dr. Random
Edited by Chicago

HAHAHAHAAA!! TURN IT OFF!
HAHAHAHAAA!
DON'T BE SO IMPATIENT YOU'VE STILL SO' ANOTHER HOUR TO GO!
THIS LITTLE MOSY-SIEL WENT TO CHEER CAMP! THIS LITTLE MOSY SIEL SHOULDA STAYED HOME
YEEEHEEHEEE! I WANNA GO HOME!

MTJ PUBLISHING
presents

Queen of Pirates

written by Kunzite

cover art by Kalamos

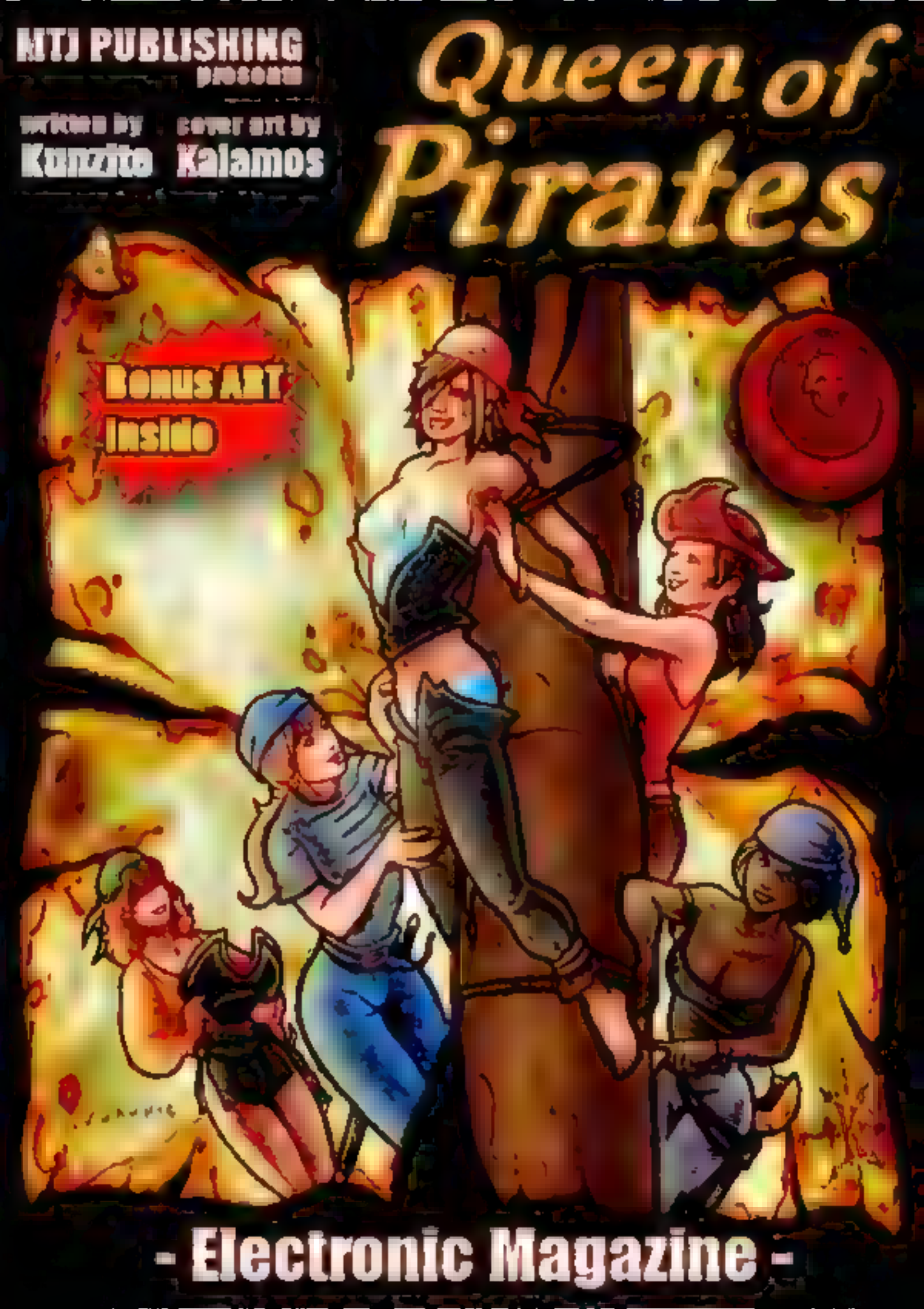

- Electronic Magazine -

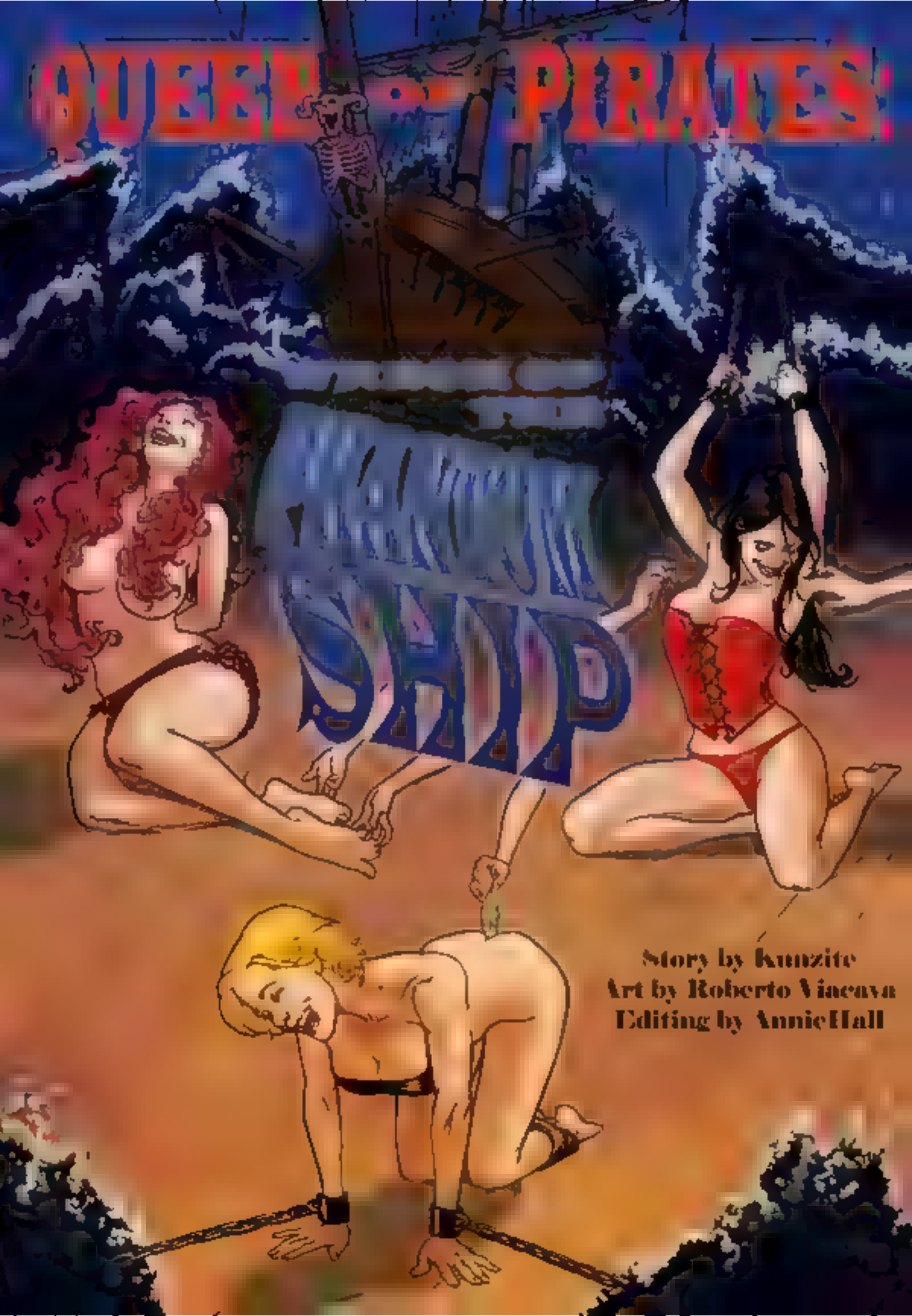

Story by Kunzite
Art by Roberto Vincava
Editing by AnnieHall

[illegible] PUBLISHING PRESENTS

Remote & Wicked

F/F BONDAGE TICKLING PIN-UPS

Concept & Art by: AnnoXanii

"Mysterious Caress"

MTJ PUBLISHING PRESENTS

Remote & Wicked #2

Wicked contraptions, outlandish predicaments, merciless tickling!

Art & Captions by: AnnoXanti Edited by: ChicagoAnnie

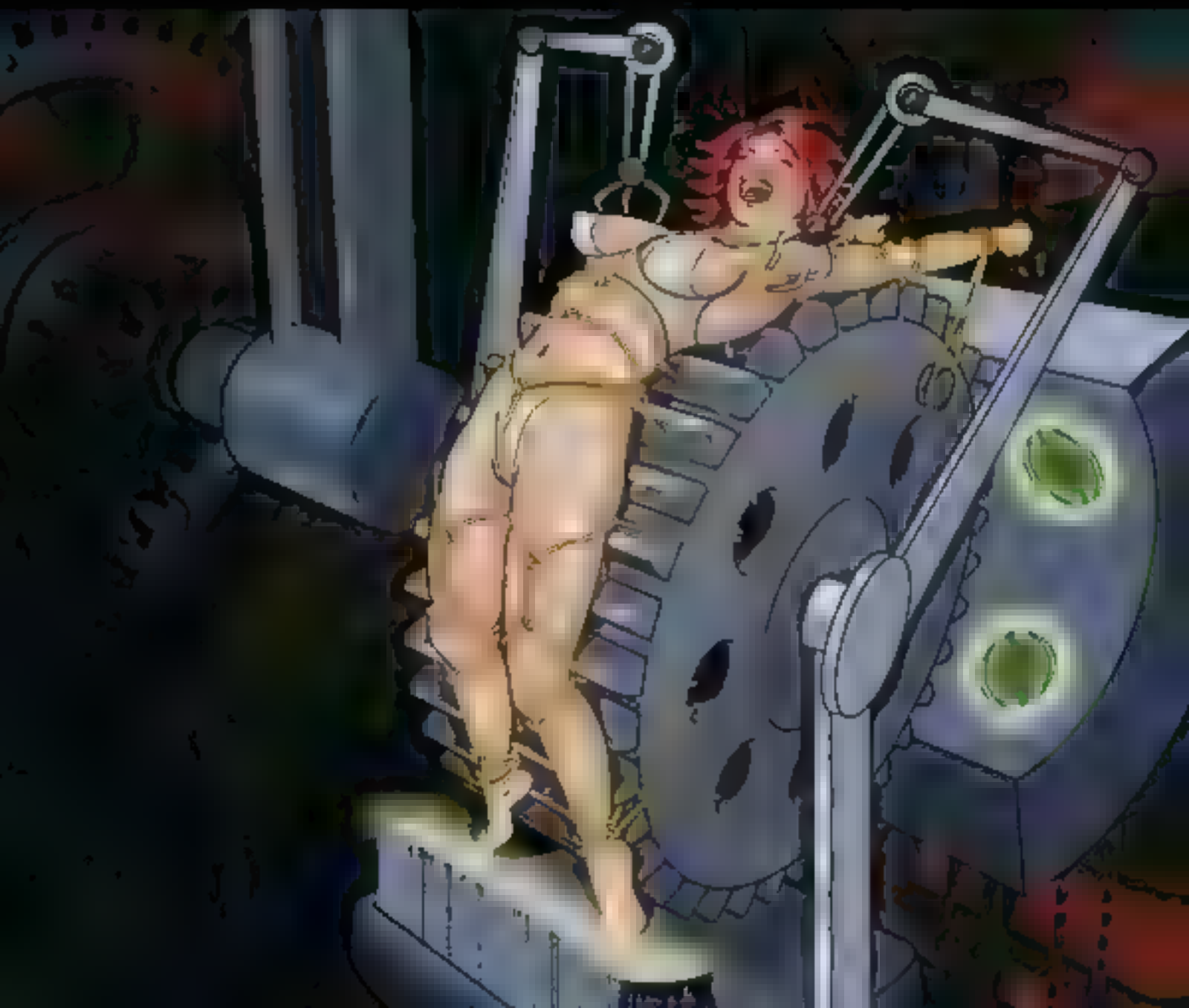

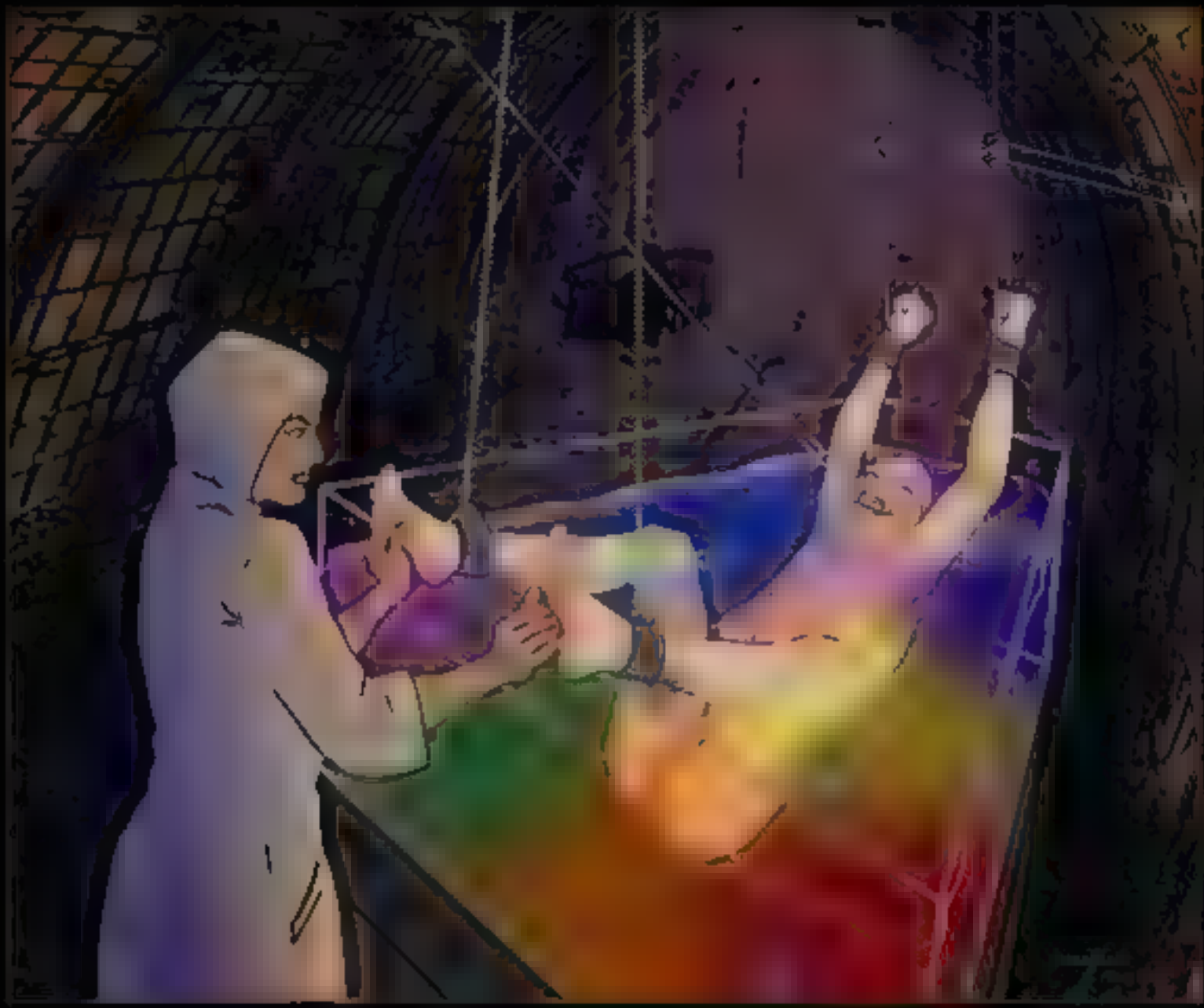
What a colorful liquid! Toni must hold the gag button on her mouth to keep its rainbow color. If she won't, the fist will revert itself into a single hue and ignite the robotic critters to storm out of the button holes and tickle her like crazy.

MTJ PUBLISHING PRESENTS

Remote & Wicked #3

"Job Uber-time"

Art & Captions by: AnnoXanti Edited by: ChicagoAnnie

Remote & Wicked #3 "Job Uber-time"

Art & Captions by: [illegible] • Edited by: [illegible]

• dental mishap

Dr. Celia is a shameful alcoholic, but she'd rather miss a day in her clinic than attend to a patient if they are hungover. As years pass, her habits grow worse while her financial demand grows higher. She began to camouflage her inebriation with perfume, but it was no use. One day, she missed an impacted wisdom tooth and instead, pulled out a perfect 2nd molar from a cranky, rich patient's jaw bone. Oh, the horror! All the doctor's apologies and best offers were not enough to calm the angry patient's rage. And an hour later, some female goons took charge of the clinic and her staff.

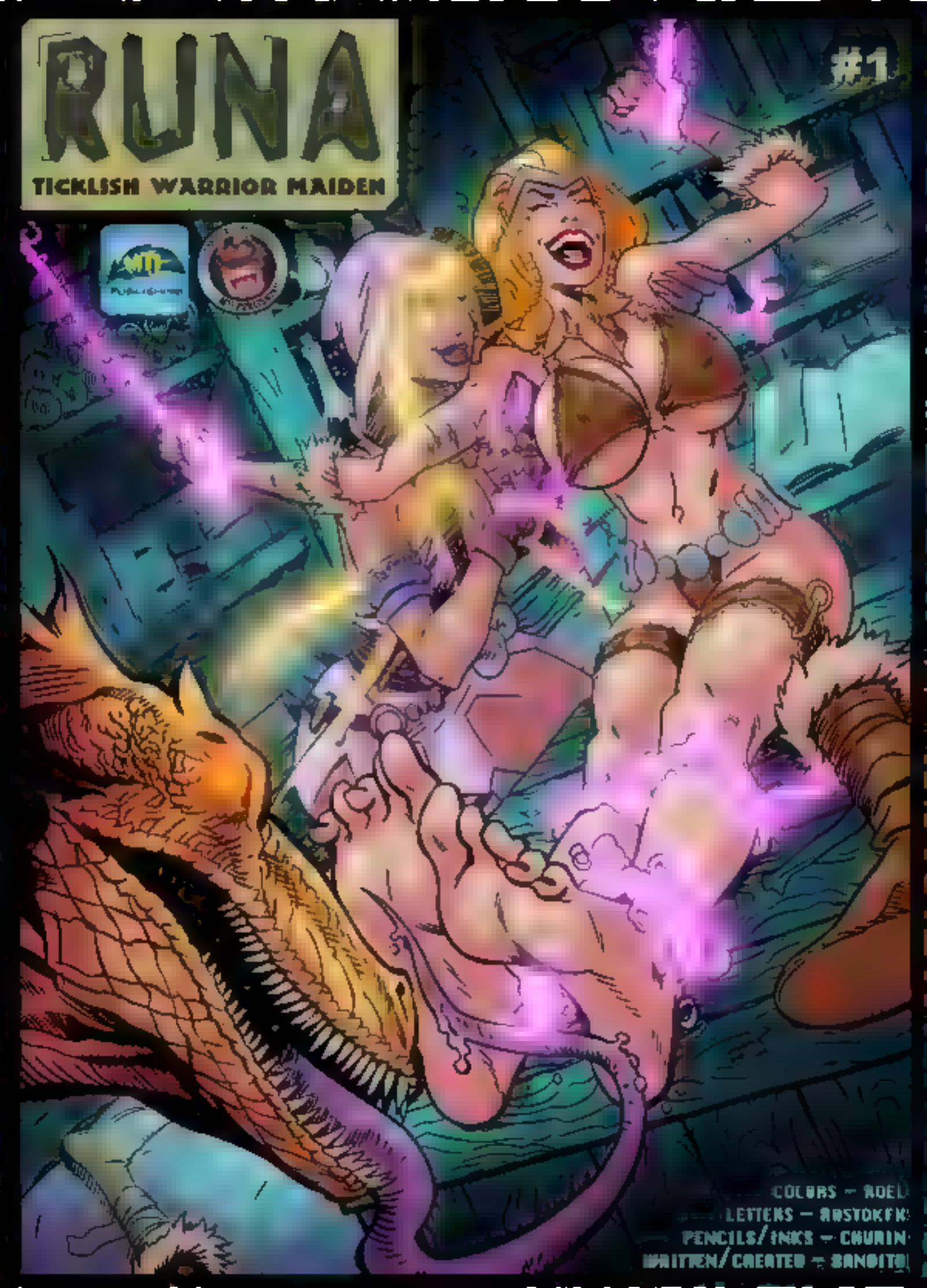
RUNA
TICKLISH WARRIOR MAIDEN
#1
COLORS – ROEL
LETTERS – RASTOKFK
PENCILS/INKS – CHURIN
WRITTEN/CREATED – BANDITO

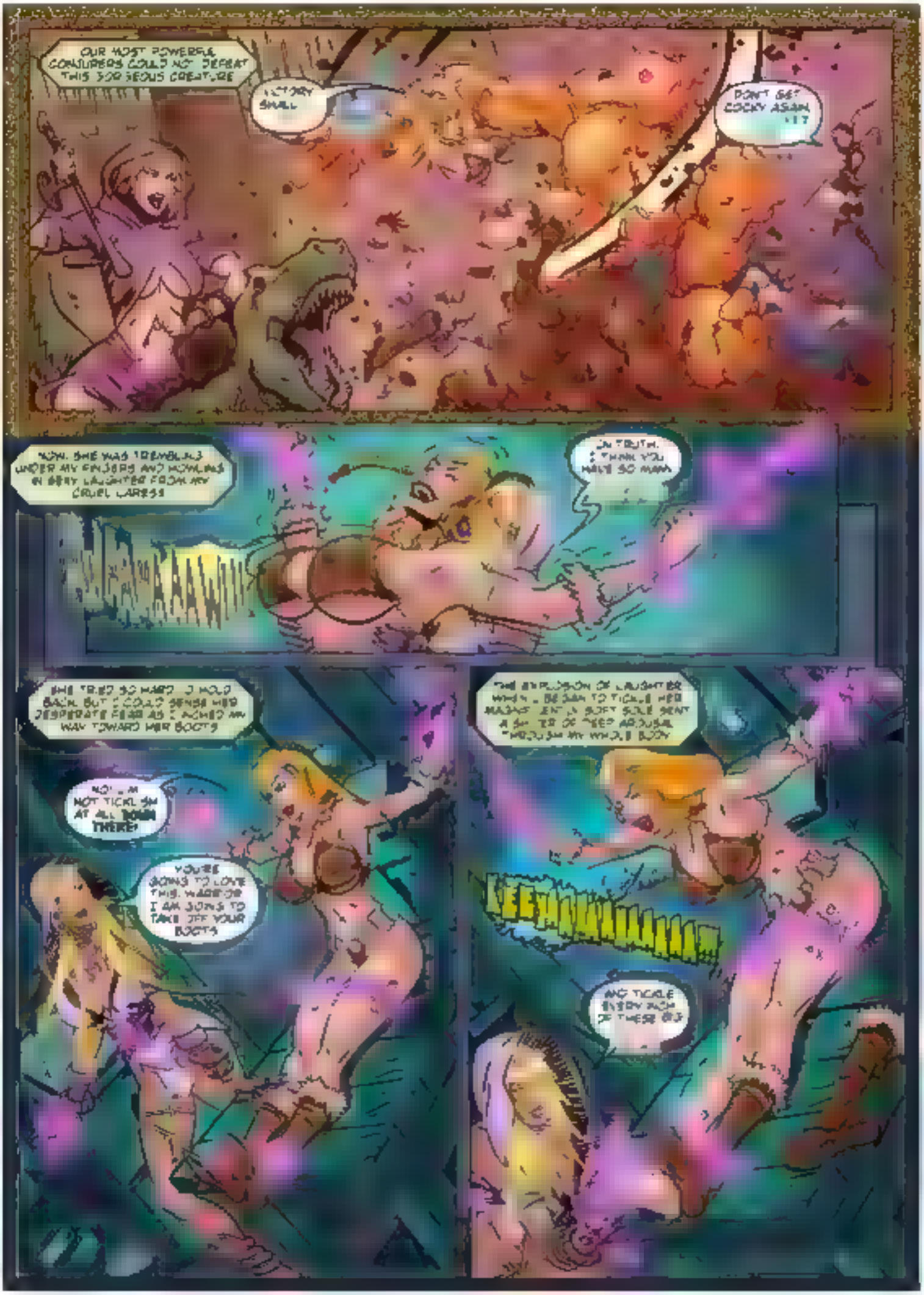
OUR MOST POWERFUL CONJURERS COULD NOT DEFEAT THIS 300 FOOT CREATURE
I'LL TRY SMALL
DON'T GET COCKY ASIAN GIRL
NOW, SHE WAS TREMBLING UNDER MY FINGERS AND HOWLING IN DEEP LAUGHTER FROM MY CRUEL CARESS
IN TRUTH, I THINK YOU HAVE SO MANY
SHE TRIED SO HARD TO HOLD BACK, BUT I COULD SENSE HER DESPERATE FEAR AS I MOVED MY WAY TOWARD HER BOOTS
NO! I'M NOT TICKLISH AT ALL DOWN THERE!
YOU'RE GOING TO LOVE THIS. WARRIOR I AM GOING TO TAKE OFF YOUR BOOTS
THE EXPLOSION OF LAUGHTER WHEN I BEGAN TO TICKLE HER MAGIC JENT'S SOFT SOLE SENT A SHOCK OF DEEP AROUSAL THROUGH MY WHOLE BODY
AHHH

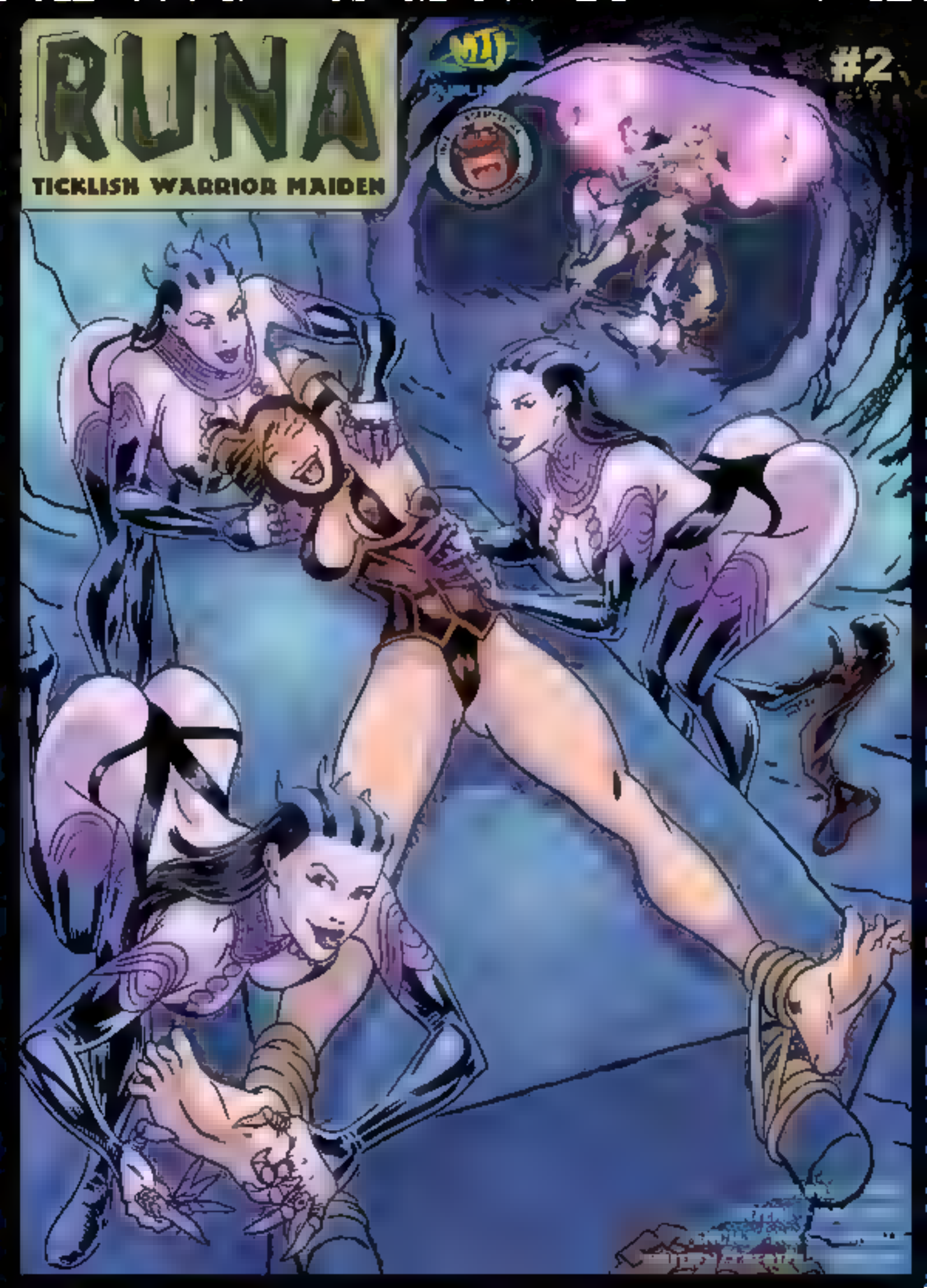
RUNA
TICKLISH WARRIOR MAIDEN
#2

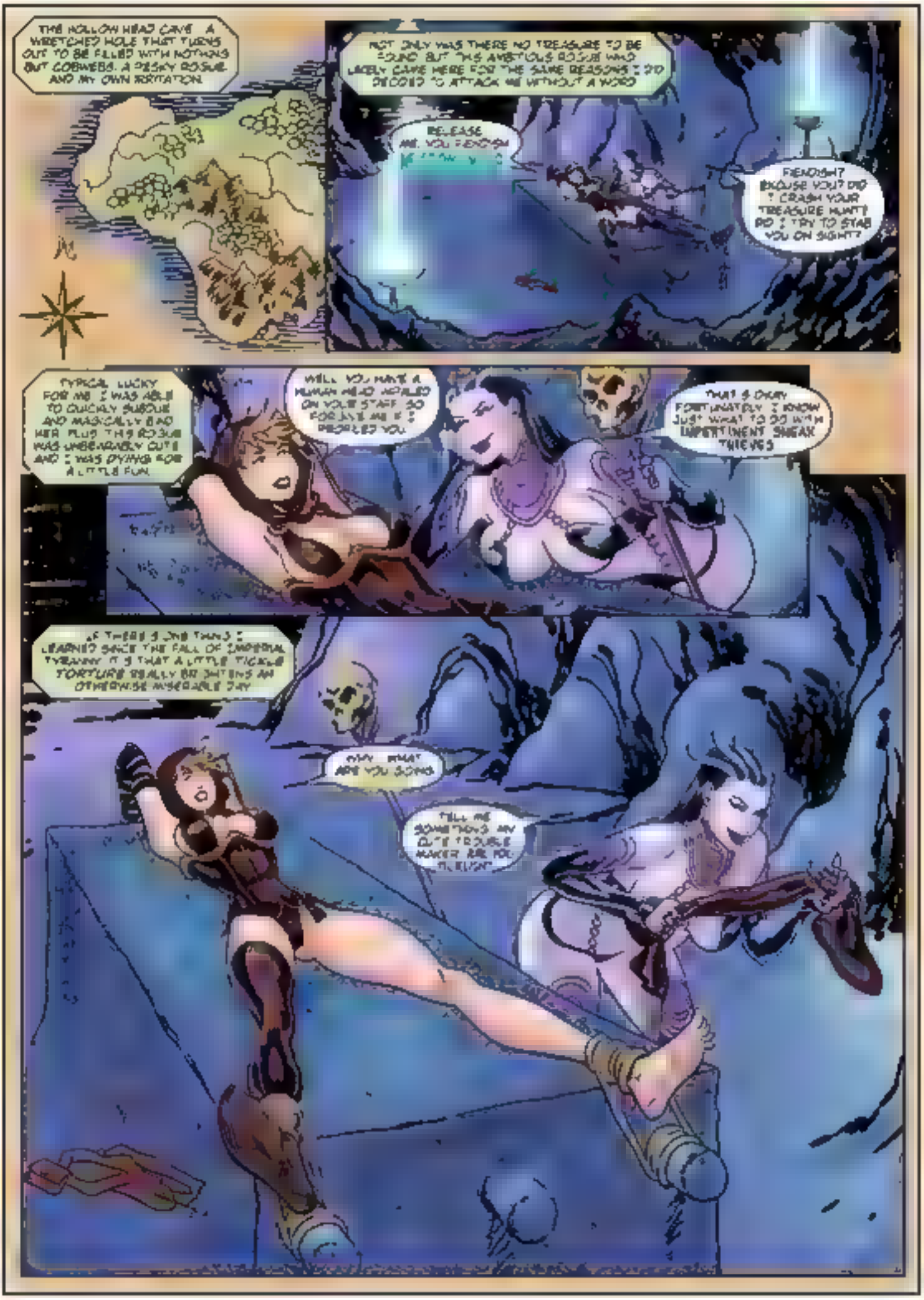
THE HOLLOW HEAD CAVE. A WRETCHED HOLE THAT TURNS OUT TO BE FILLED WITH NOTHING BUT COBWEBS. A DESERT ROGUE AND MY OWN IRRITATION.
NOT ONLY WAS THERE NO TREASURE TO BE FOUND BUT THIS AVERTOUS ROGUE WHO LIKELY CAME HERE FOR THE SAME REASONS I DID DECIDED TO ATTACK ME WITHOUT A WORD
RELEASE ME, YOU FIENDISH
FIENDISH? EXCUSE YOU? DID I CRASH YOUR TREASURE HUNT? DID I TRY TO STAB YOU ON SIGHT?
TYPICAL LUCKY FOR ME I WAS ABLE TO QUICKLY SUBDUE AND MAGICALLY BIND HER PLUS THIS ROGUE WAS UNBEARABLY CUTE AND I WAS DYING FOR A LITTLE FUN.
WILL YOU HAVE A HUMAN HEAD IMPALED ON YOUR STAFF SO FOR LAST ME I PROMISED YOU.
THAT'S OKAY FORTUNATELY I KNOW JUST WHAT TO DO WITH IMPERTINENT SNEAK THIEVES
IF THERE'S ONE THING I LEARNED SINCE THE FALL OF IMPERIAL TYRANNY IT'S THAT A LITTLE TICKLE TORTURE REALLY BRIGHTENS AN OTHERWISE MISERABLE DAY
HMM WHAT ARE YOU DOING
TELL ME SOMETHING MY CUTE TROUBLE MAKER ARE YOU TICKLISH?

SECRET AGENT
SONYA
DOOMSDAY BUTTON
• Story Pencils & Inks by Bandito • Covers by White Lotus
• Additional pages by Ozzy • Edited by AnnieHall

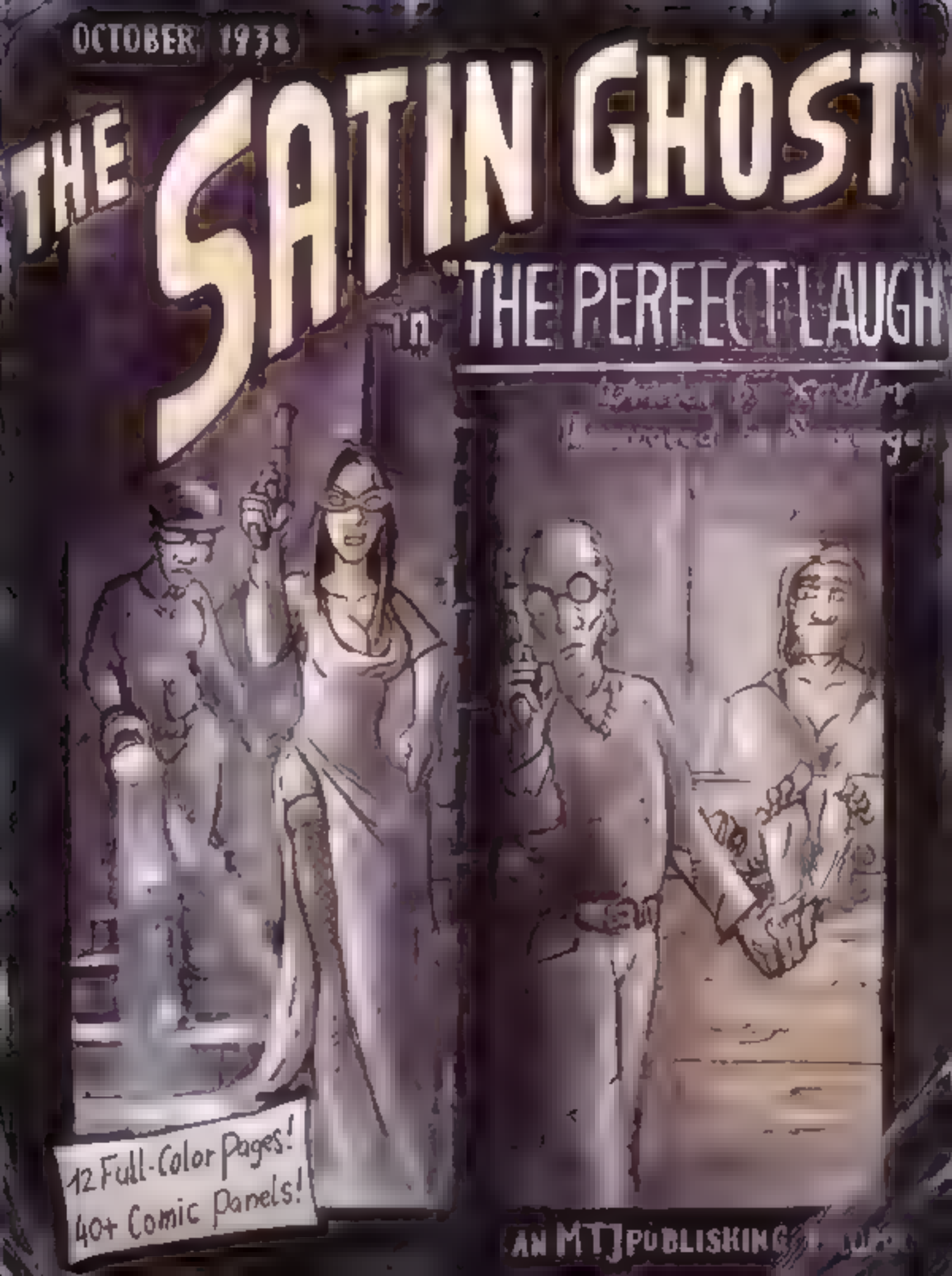
OCTOBER 1938
THE SATIN GHOST
in "THE PERFECT LAUGH"
12 Full-Color Pages!
40+ Comic Panels!
AN MTJ PUBLISHING

MTJ
PUBLISHING
SPYBOUNCE
СМЕЯСЬ НОГУ

DOHON'T TICKLE MEEHEE!!
doomsday!

SPYBOUNCE

WRITTEN & CREATED: BANDITO

PENCILS & INKS: CHUR N

COLORS: DUANTE

LETTERING: ROSTOKPX

EDITED: CHICAGOANNIE

MU PUBLISHING

Somewhere off the coast of Thailand
WE'RE ON BOARD THE DOOM YACHT
AND, DO YOU COPY? OPERATION IS UNDERWAY
WE COPY FROM THE BOUNCE SUB
CUTTA THE WAY FISH
BASTARDS
CHCCRE!!!
THE PLUME
HE'S GOT DOOMSDAY TIES RADICAL ANARCHIST BACKGROUND AND HE'S THE POLITICAL FACE OF THE MOVEMENT
THE HOT GAL BEHIND HIM
NO OTHER DATA ON HER LOOKS LIKE SHE'S FLUMES MUSCLE

SPYBOUNCE 3

WRITTEN & CREATED: BANDITO

PENCILS & INKS: CHUPIN

COLORS: DUARTE

LETTERING: ROSTOKFX

EDITED: CHICAGOANNIE

MJF PUBLISHING

WE'RE INTERESTED IN MUCH MORE THAN
AGENT AND
BUT YOU'LL BE MUCH TOO BUSY LAUGHING HYSTERICALLY TO STOP US!
ENEMY SPIES WILL BE EVERYWHERE DON'T LET DOWN YOUR GUARD
WHAT'S SHE DOING?!
DO YOU WANT TO FIND OUT? LUMB WOMAN!
FUCK MY LIFE RIGHT IN THE EAR!
WAA-HAA DONHON'T TICKLE MEEHEE!

MTJ Publishing presents

an Electronic Comic

Scavenger's Strange Stories from Beyond and Further Away

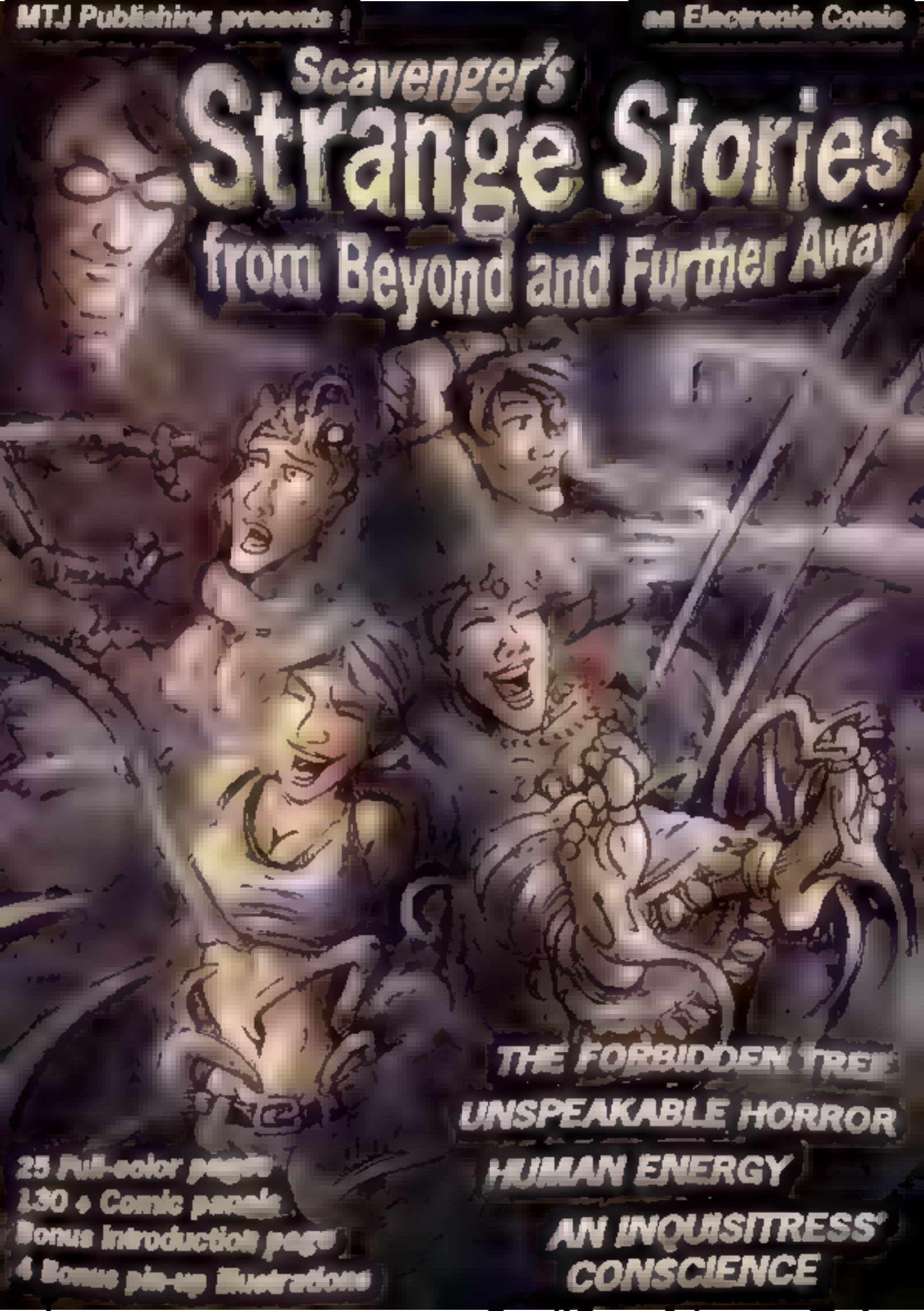

THE FORBIDDEN TREE

UNSPEAKABLE HORROR

HUMAN ENERGY

AN INQUISITRESS' CONSCIENCE

25 Full-color pages

130 + Comic panels

Bonus Introduction page

4 Bonus pin-up illustrations

Ozzy's
SECRET AGENT
SONYA
DANGEROUS INTERROGATIONS

THE SEZEN

#1

WRITTEN BY COLLIN

ART by GAGRI

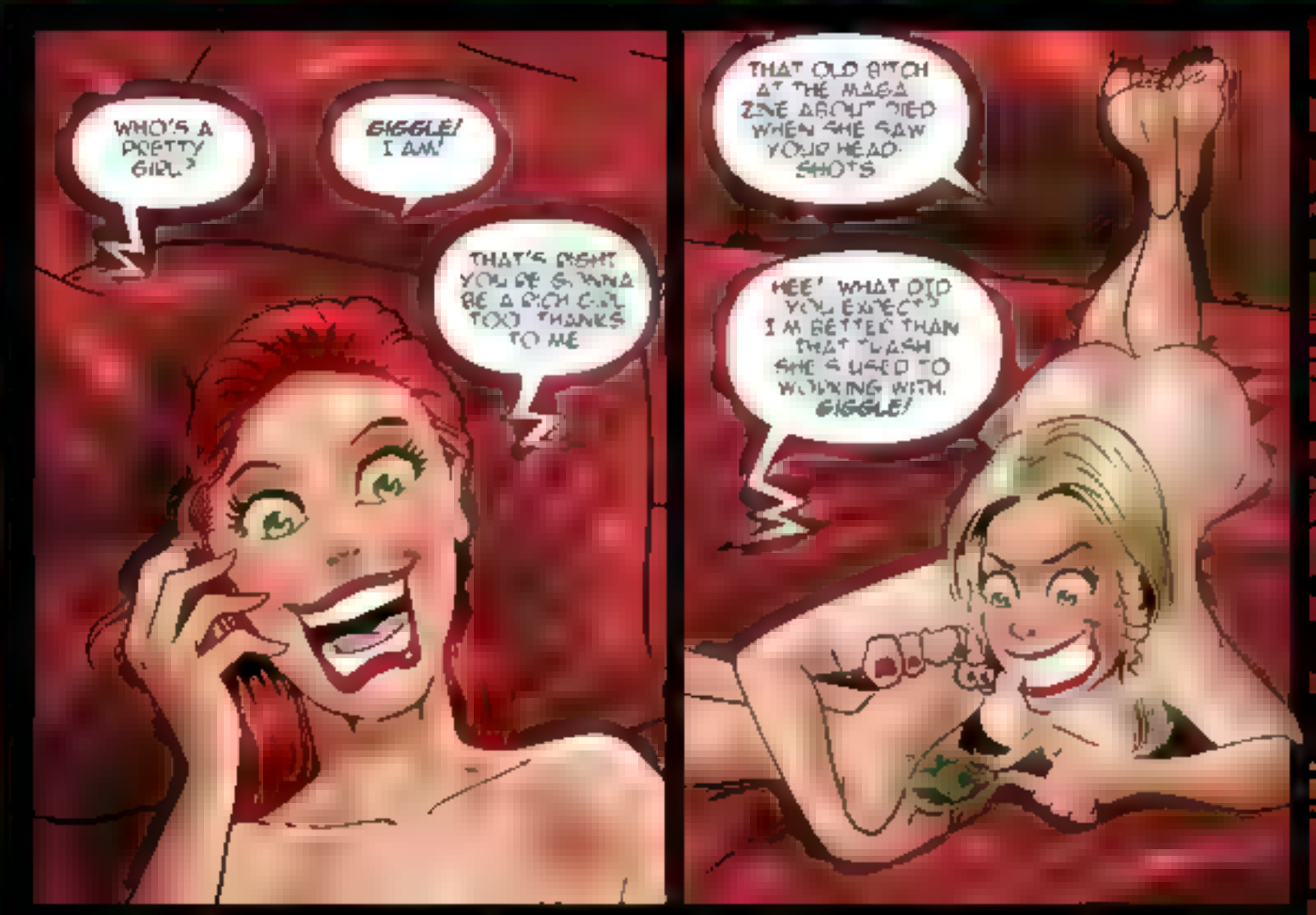
WHO'S A PRETTY GIRL?
GIGGLE! I AM!
THAT'S RIGHT YOU'RE GONNA BE A RICH GIRL TOO! THANKS TO ME
THAT OLD BITCH AT THE MAGA ZINE ABOUT DIED WHEN SHE SAW YOUR HEAD SHOTS
HEE! WHAT DID YOU EXPECT? I'M BETTER THAN THAT TRASH SHE'S USED TO WORKING WITH. GIGGLE!

SE7EN
#2
Edited by Chicago Annie

SO, KIM.. YOU'RE NOT INTO THE DOMINATION BUSINESS, HUH?
HEY, IT'S NOT ABOUT THAT OKAY?
I DUNNO - LOOKS PRETTY KINKY TO ME!
STOP IT!! HAHAHA-HAHAHAA!!
I KNOW WHAT IT LOOKS LIKE
BUT MY CUSTOMERS AREN'T CREAMPUFFS. THEY'RE BUSINESSWOMEN, MILITARY, BODYBUILDERS... REAL HARD-ASSES.
COME ON! FIGHT ME!
GETTING TICKLED PISSES THEM OFF. IT MAKES THEM FIGHT
SOME OF THEM WILL WIN, BUT EVEN THE LOSERS WILL LEAVE FEELING LIKE A MILLION BUCKS
BEST WORKOUT YOU CAN GET
HAHAHAHA!! LEAVE ME ALO-HO-HONE!!

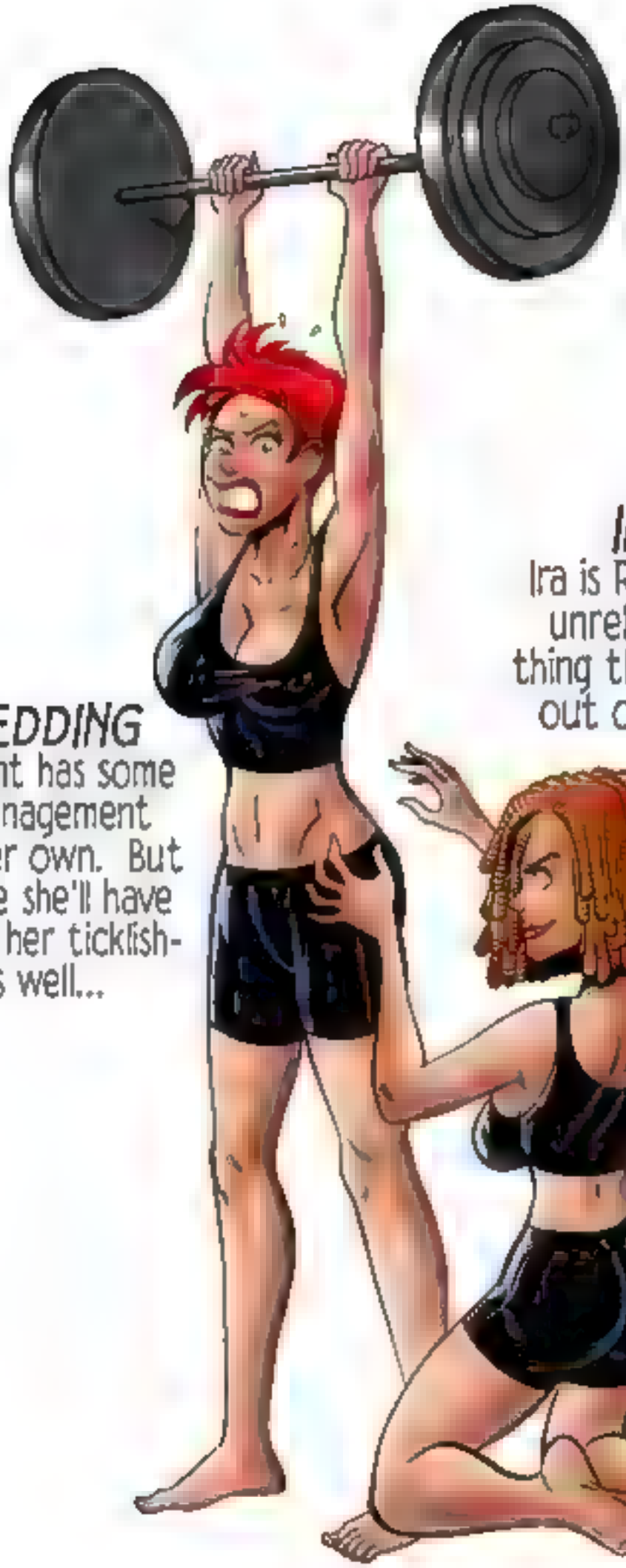

IRA (RAGE)

Ira is Rage. Her anger is unrelenting. The only thing that can get a smile out of her is another's suffering.

KIM REDDING

Ira's student has some anger management issues of her own. But it looks like she'll have to manage her ticklishness as well...

THE BANDITO CORPORATION
MTJ PUBLISHING
THE SECRET HYSTERIA OF
MTJ
PUBLISHING
WRITTEN/CREATED-BANDITO | PENCILS/INKS-CHURIN | COLORS-ROEL | LETTERING-ROSTOKFX

EEE HAA HAA!
TO WHICH SHE REPLIES, I SAID LIP STICK!
OH, MR OLIVER THAT IS AN ABSOLUTE GAS!
OHOO, I'LL SAY OUR BOYS SURE ARE A LOT OF LAUGHS AREN'T THEY
A REAL CRACK UP. THAT'S WHAT THEY ARE
HAAA HAA HAA!
YOU'VE GOT HER IN BOB. TELL HER ANOTHER ONE
WAA HAA HAAA!!
YEAH, TELL ANOTHER ONE MR OLIVER YOU'RE A RIOT
WELL DON'T MIND IF I DO HAVE YOU HEARD THE ONE ABOUT THE JANITOR AT YANKEE STADIUM?

THE SECRET HYSTERIA OF
MTJ
PUBLISHING
WRITTEN/CREATED-BANDITO | PENCILS/INKS-CHURIN | COLORS-ROEL | LETTERING-ROSTOKFX

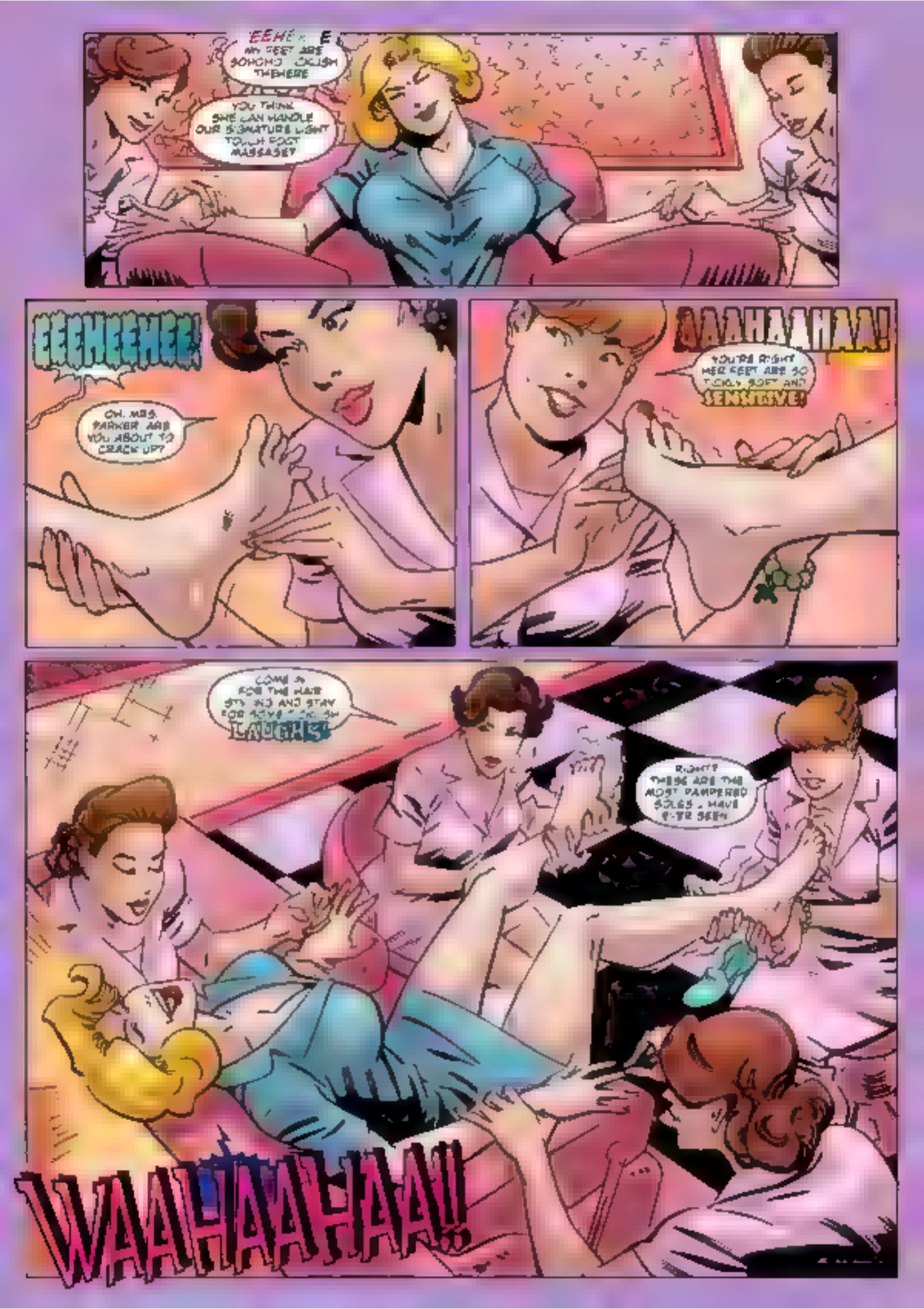
EEHE
MY FEET ARE SOMEHOW TICKLISH THERE
YOU THINK SHE CAN HANDLE OUR SIGNATURE LIGHT TOUCH FOOT MASSAGE?
EEEHEEHEE!
OH, MRS. PARKER ARE YOU ABOUT TO CRACK UP?
AAAHAAHAA!
YOU'RE RIGHT HER FEET ARE SO TICKLY SOFT AND SENSITIVE!
COME IN FOR THE HAIR STYLING AND STAY FOR ACTS OF TICKLISH LAUGHTER!
RIGHT? THESE ARE THE MOST PAMPERED SOLES I HAVE EVER SEEN
WAAHAAAHAA!!

WRITTEN/CREATED-BANDITO | PENCILS/INKS-CHURIN | COLORS-ROEL | LETTERING-ROSTOKFX

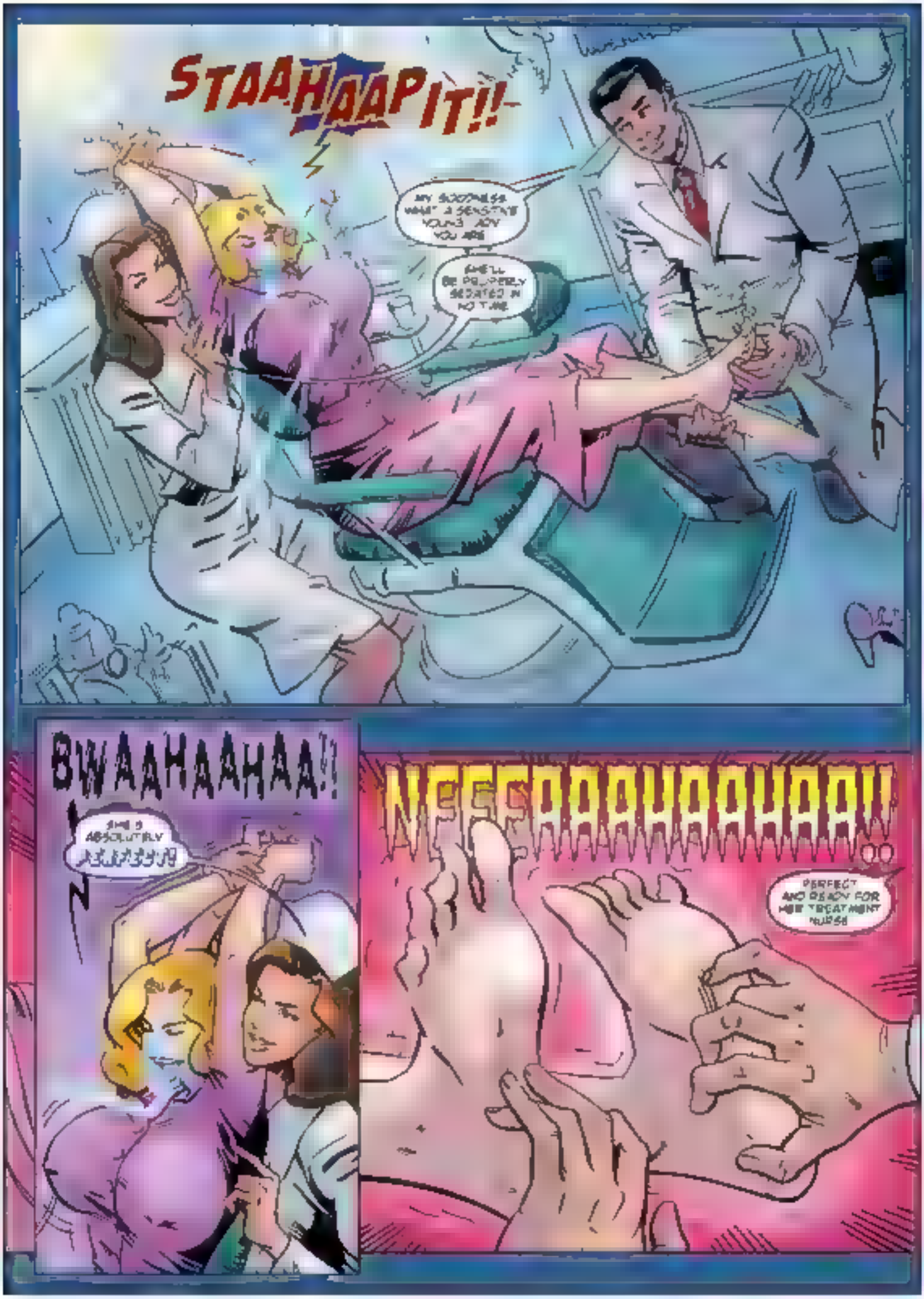
STAAHAAP IT!!
MY GOODNESS WHAT A SENSITIVE YOUNG MAN YOU ARE
SHE'LL BE PROPERLY SEDATED IN NO TIME
BWAAHAAHAA!!
SHE'S ABSOLUTELY
NEEEAAAHAAHAA!!
PERFECT AND READY FOR HER TREATMENT NURSE

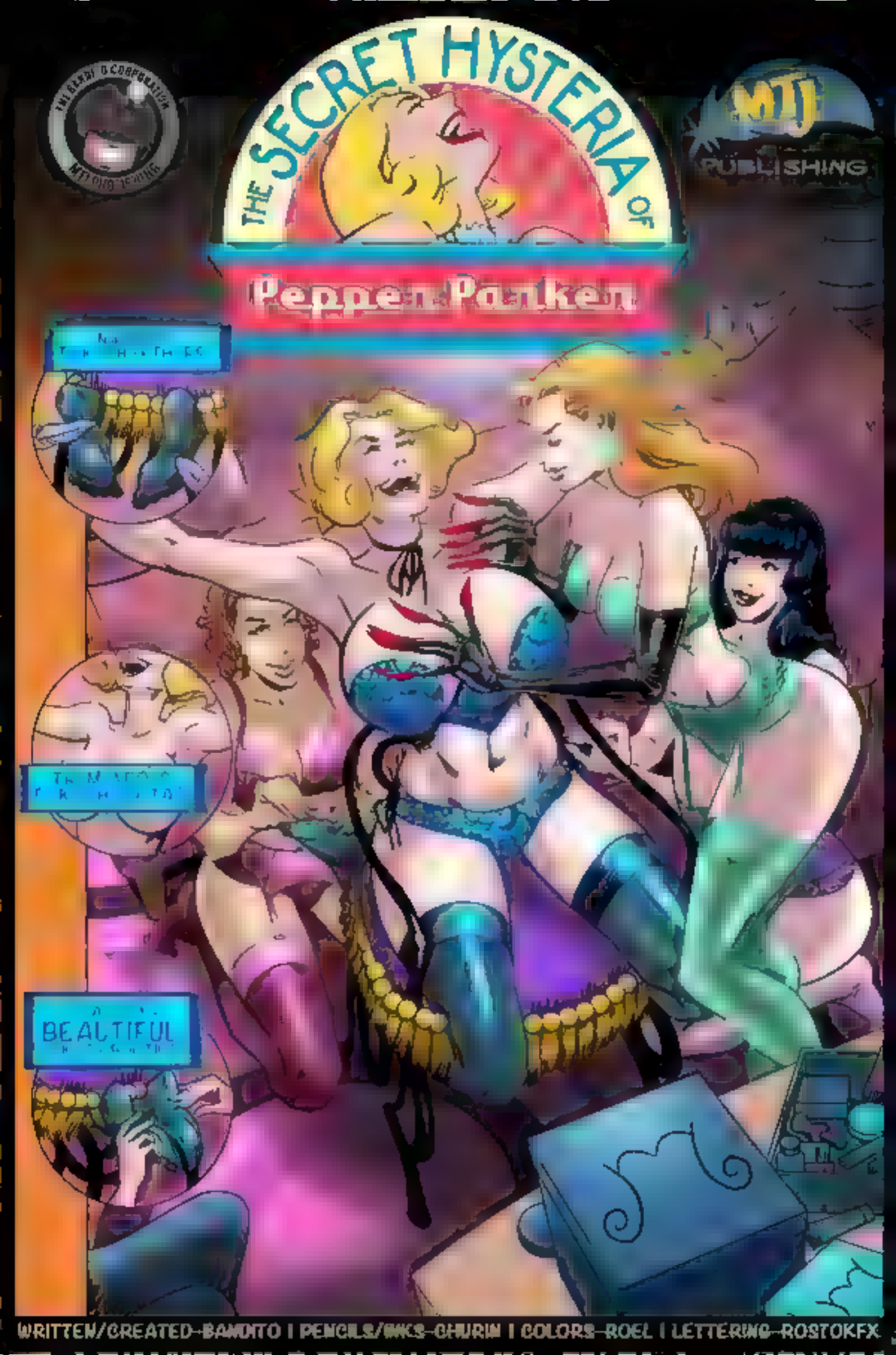

WRITTEN/CREATED-BAMDITO | PENCILS/INKS-CHURIN | COLORS-ROEL | LETTERING-ROSTOKFX

A BODY LIKE THIS WAS
OH MRS. PARKER MY FEATHERS LOVE TICKLING THIS NIGHTY OFF OF YOU
NEEHAAHAHAAA!!
STAHA, THAHAT!!
I NEVER KNEW MRS PARKER WAS

THE SECRET HYSTERIA OF
MTJ
PUBLISHING
POUR MRS PARKER

GOSH, I SURE LEARNED NOT TO DO THINGS YOU DON'T LIKE LET ME GO NOW PRETTY PLEASE?
CHO NO, YOU'RE NOT DONE LAUGHING FOR US YET
NOW THE REAL
WAIT NADIA
WE BOTH KNOW YOU'VE BEEN DYING FOR YOUR FRIEND NADIA TO CATCH YOU AGAIN
SHE'S PERFECT!
HERE WE COME MRS. PARKER
AND NOW IT'S TIME FOR AHHHHH COOTCHIE COOTCHIE, PEPPER
SHE'S TICKLISH
OH MY GOODNESS, HER FIGURE IS TO BIT TO!
WAIT UNTIL YOU SEE HOW SHE REALLY IS TO
INIS!
AND HER REACTIONS ARE SOOOO

THE SECRET HYSTERIA OF
MTJ
PUBLISHING
WRITTEN/CREATED-BANDITO | PENCILS/INKS-GHURIN | COLORS-ROEL | LETTERING-ROSTOKFX

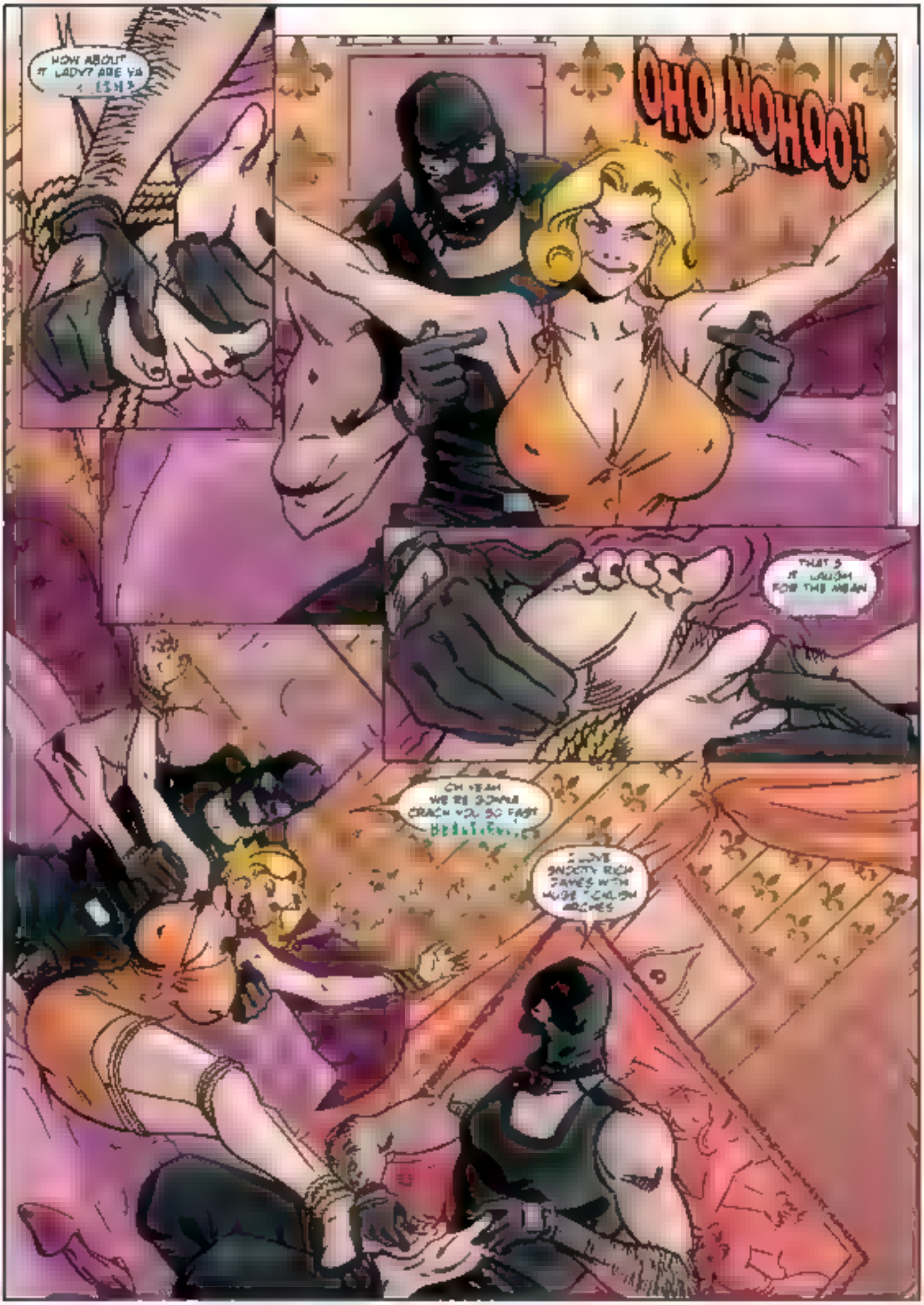
HOW ABOUT IT LADY? ARE YA [illegible]
OHO NOHOO!
THAT'S IT LAUGH FOR THE MEAN
OH YEAH WE'RE GONNA CRACK YOU SO FAST
I LOVE SNOOTY RICH DAMES WITH HUGE CALVIN MELONS

WRITTEN/CREATED-BANDITO | PENCILS/INKS-CHURIN | COLORS-ROEL | LETTERING-ROSTOKFX

LET HE HAAHAA!
WHY MRS PARKER ARE YOU
AND WHAT HAPPENS IF ANOTHER ASSAILANT SHOWS UP TO SURPRISE YOU?
WAHAT AGAIN!
SOUNDS LIKE OUR JUDO MASTER IS IN BIG TROUBLE
ALWAYS PROTECT YOURSELF

THE SECRET HYSTERIA OF
MTJ
PUBLISHING
WRITTEN/CREATED-BANDITO | PENCILS/INKS-CHURIN | COLORS-ROEL | LETTERING-ROSTOKFX

EEHEE!
EHAAHAA!
NAAHAA
LOOTCHIE KOO YOU CRIMINAL YOU
WE GOT OURSELVES A BANK ROBBER HERE!
COHAAHAA!
YEAH WE DO PARTNER

WRITTEN/CREATED-BANDITO | PENCILS/INKS-CHURIN | COLORS-ROEL | LETTERING-ROSTOKFX

NO NO NANA!!!
SHAME THAT BEAUTIFUL BODY
TICKLE TICKLE MY TEACHER CO-STAR!
WAAHAAHAAAAAUGH!!!
WHY MRS. PARKER YOU ARE A
CUT CUT CUT CUT THE WHOLE DAMN THING!
HI — CLEAR HER UP AND SHE WILL BE READY FOR ANOTHER TAKE
ANOTHER TAKE?

THE SECRET HYSTERIA OF
MJJ
WRITTEN/CREATED-BANDITO | PENCILS/INKS-CHURIN | COLORS-ROEL | LETTERING-ROSTOKFX

AWWWHAAA HAAA DOOHOON'T!!!
!!! OUT OR WE ARE GOING TO
PEP AT HER BEST
OR TICKLE HER TO SOMETHING ELSE?
YEAH, BECAUSE I THINK SHE MIGHT LIK -
WAHAAAHAAAA!!!
WE CAN ALWAYS TELL WHEN A GAL LIKES TO BE TICKLED
JUST LOOK AT YOU WIGGLING THOSE SEXY BIGHIPS!
POHONTMAHAKEMEEHEE!!!
COME SUPPORT PATRIOTIC PEP!

WRITTEN/CREATED-BANDITO | PENCILS/INKS-CHURIN | COLORS-ROEL | LETTERING-ROSTOKFX

OH COME NOW. IT'S A PARTY! LET YOURSELF HAVE A
OH NO, DOHONT DOHONT
LAREFUL PEP YOU DON'T WANT TO SPILL YOUR DRINKS
DOHON'T TICKLE!
HEY THEY'RE TICKLING MRS PARKER
I FEEL LIKE I OWE MRS PARKER A GOOD TICKLE OR TWO

WRITTEN/CREATED-BANDITO | PENCILS/INKS-CHURIN | COLORS-ROEL | LETTERING-ROSTOKFX

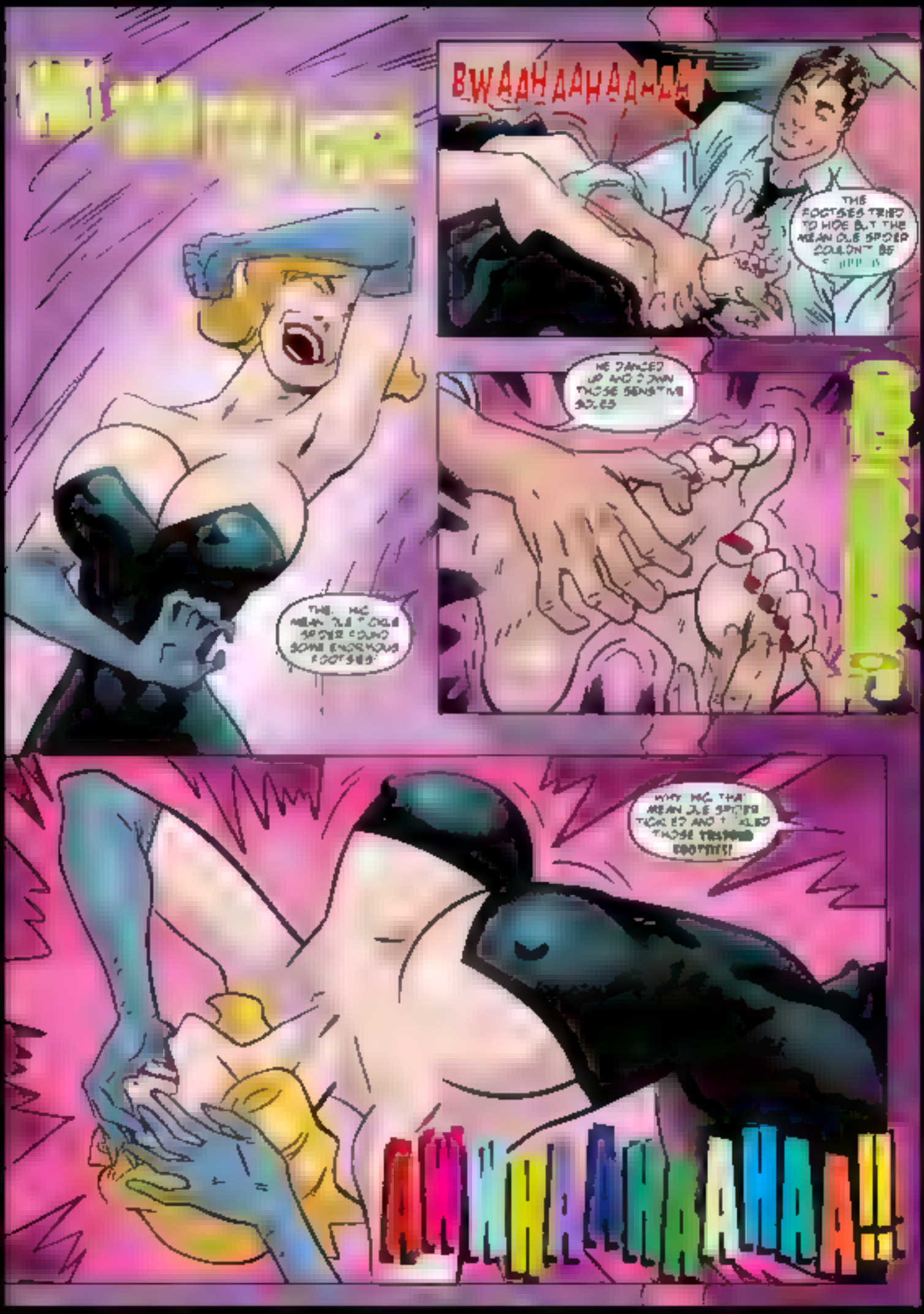
BWAAHAAHAAHAA
THE FOOTSIES TRIED TO HIDE BUT THE MEAN OLE SPIDER COULDN'T BE
HE DANCED UP AND DOWN THOSE SENSITIVE SOLES
THE MEAN OLE SPIDER FOUND SOME ENORMOUS FOOTSIES
WHY MR. THE MEAN OLE SPIDER TICKLED AND TICKLED THOSE TENDER FOOTSIES!
AHAHAHAHAHA!!!

THE SECRET HYSTERIA OF
MILF
WRITTEN/CREATED-BANDITO | PENCILS/INKS-CHURIN | COLORS-ROEL | LETTERING-ROSTOKFX

I FOUND MY SCARF PEPPER. IT SEEMS TO BE TIED AROUND YOUR ANKLES. IF YOU'RE NOT CAREFUL SOMEONE
OHO COOHOOME DOHOUSH
AHAHAHAH
PEPP
POOR PEP! WHAT WOULD YOU DO IF I STARTED TO TICKLE
I THINK YOU
MRS PARKER CAREFUL NOT TO MAKE A SCENE
SHEHEE'S TICKLING MEEHEEHAAHAA!
PEPPER

WRITTEN/CREATED-BANDITO | PENCILS/INKS-CHURIN | COLORS-ROEL | LETTERING-ROSTOKFX

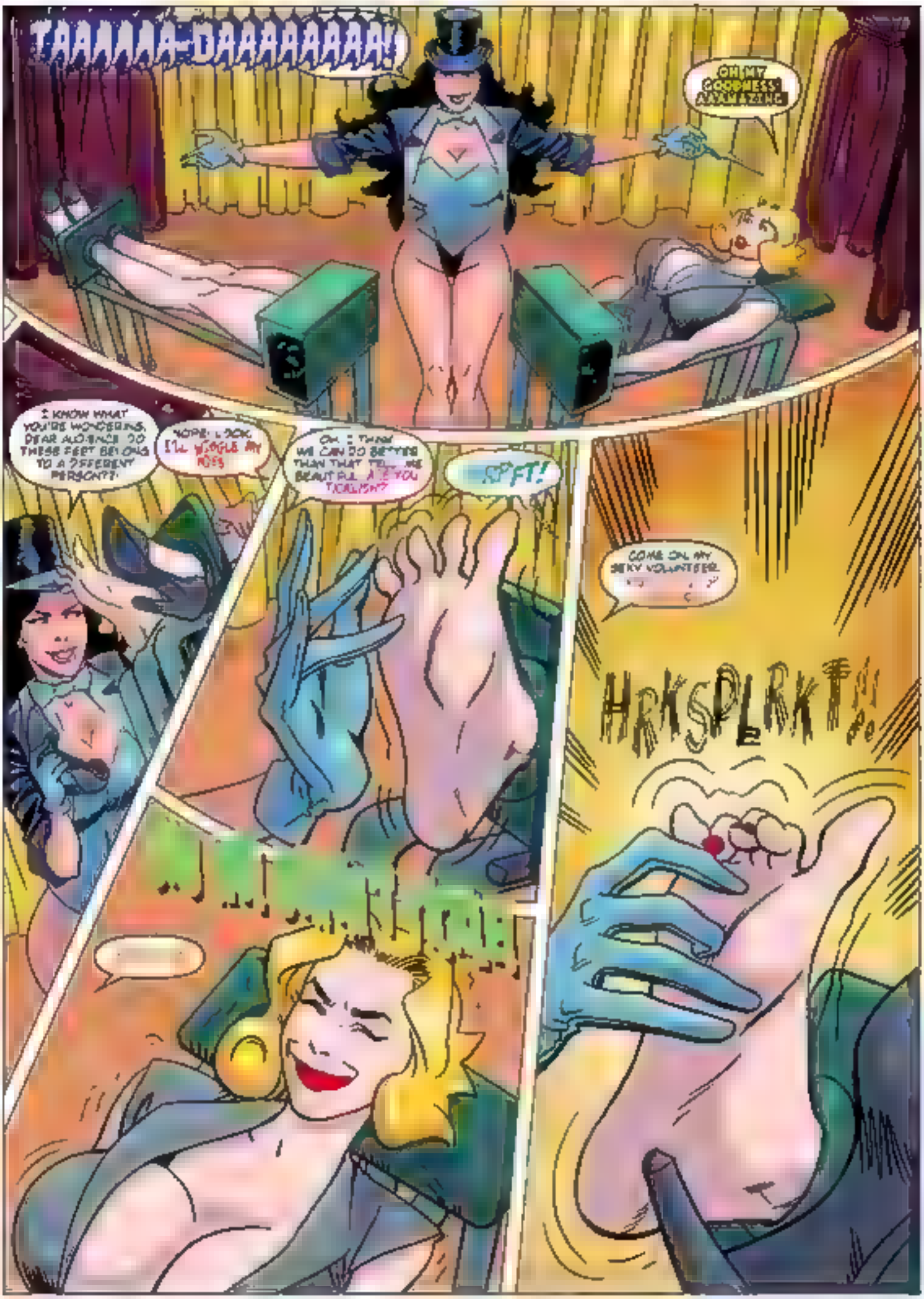
TAAAAAA-DAAAAAAAA!
OH MY GOODNESS, AMAZING
I KNOW WHAT YOU'RE WONDERING, DEAR AUDIENCE. DO THESE FEET BELONG TO A DIFFERENT PERSON??
NOPE. LOOK. I'LL WIGGLE MY TOES
OH. I THINK WE CAN DO BETTER THAN THAT. TELL ME BEAUTIFUL, ARE YOU TICKLISH?
SPFT!
COME ON, MY SEXY VOLUNTEER.
HRKSPLRKT!!

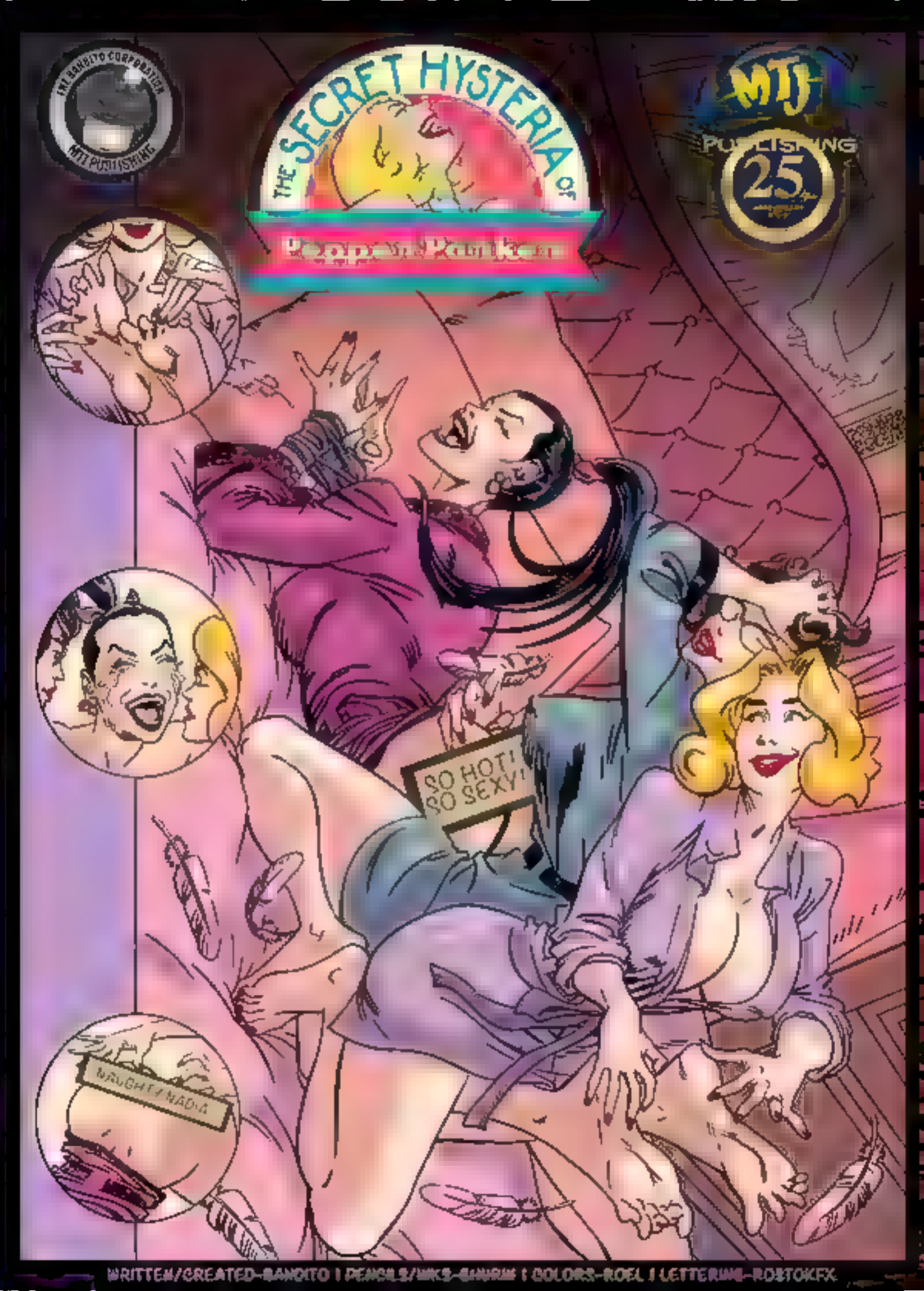

WRITTEN/CREATED-BANDITO | PENCILS/INKS-GHURIK | COLORS-ROEL | LETTERING-ROBTOKFX

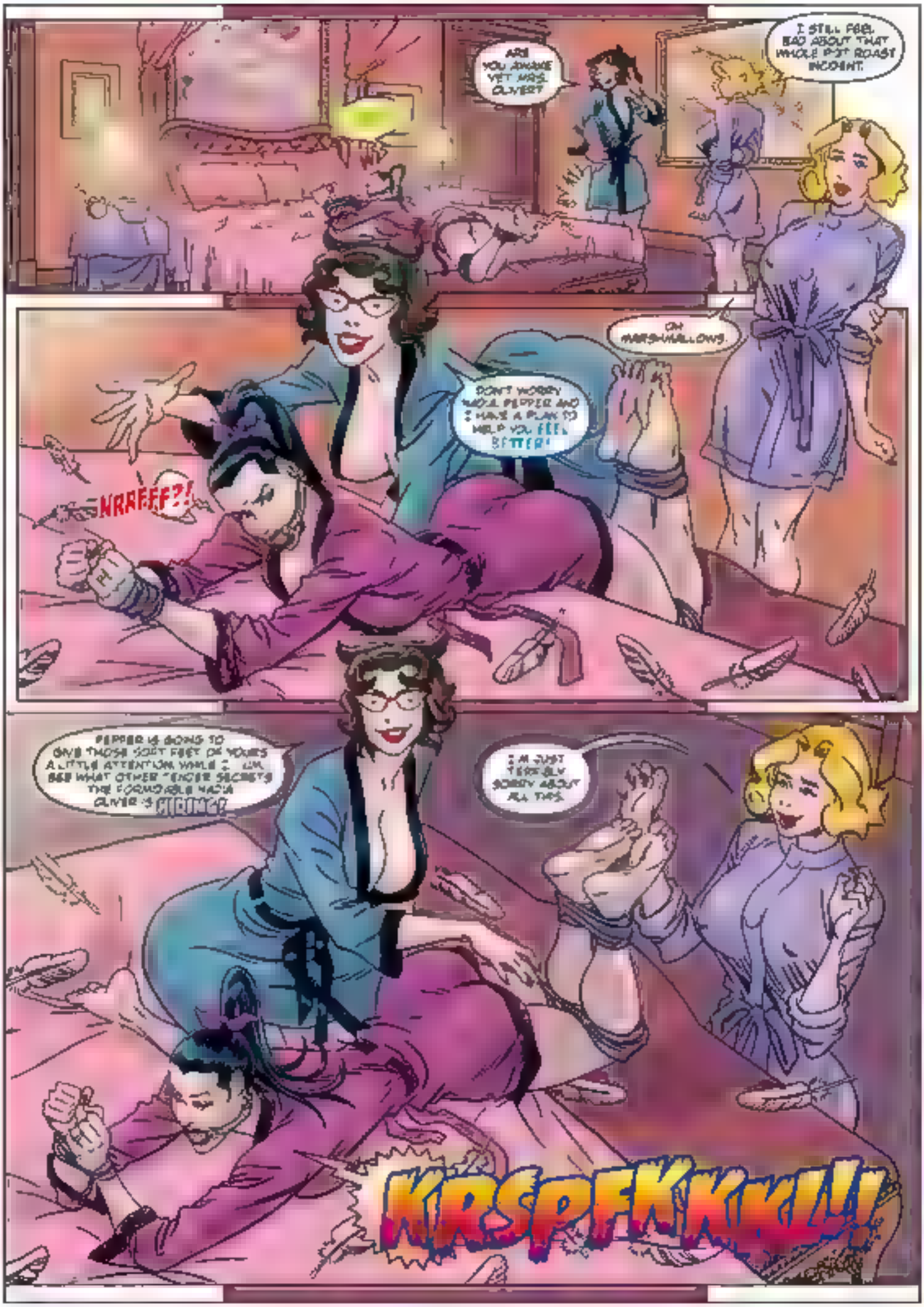
ARE YOU AWAKE YET MRS. OLIVER?
I STILL FEEL BAD ABOUT THAT WHOLE POT ROAST INCIDENT.
OH MARSHMALLOWS.
DON'T WORRY MRS. PEPPER AND I HAVE A PLAN TO HELP YOU FEEL BETTER!
-NRRFFF?!
PEPPER IS GOING TO GIVE THOSE SORT FEET OF YOURS A LITTLE ATTENTION WHILE I... UM, SEE WHAT OTHER TENDER SECRETS THE FORMIDABLE MRS. OLIVER IS HIDING?
I'M JUST TERRIBLY SORRY ABOUT ALL THIS.
KRSPFKKKK!!!

THE SECRET HYSTERIA OF
MTJ
ISSUE 25
WRITTEN/CREATED-BANDITO | PENCILS/INKS-CHARIN | COLORS-ROEL | LETTERING-ROSTOKFX

SANTA! DON'T TICKLE ME!!!
OOHOHO. COME NOW ARE YOU NAUGHTY OR NICE? OR DOES SANTA NEED TO TICKLE THAT OUT?
HWAA HAA HAAA!!
SO YOU REALLY ARE TREMENDOUSLY TICKLISH ENT JAUSH. MRS CLAUS! LAUGH THE WHOLE WAY DOWN MAIN STREET
WITH THE PARADE ALMOST OVER LET'S TRY SOME CHRISTMAS MAGIC TO FINISH OUR LITTLE CHAT IN A MORE COSY SETTING.

THE SECRET HYSTERIA OF
MTJ
SOPERSLASIVE
WRITTEN/CREATED-BANDITO | PENCILS/INKS-SHURIM | COLORS-ROEL | LETTERING-ROSTOKFX

ONE SUNNY MORNING AT THE PARKER COUNTRY HOME.
DING DONG!
I WONDER WHO THAT COULD BE?
GREETINGS, MADAM. ARE YOU THE LADY OF THE HOUSE? DELIGHTED HANK HUMPHRIES HERE FROM THE CLEANING COMPANY OF WALLA WALLA WASHINGTON
WOW WELL I'M PEPPER PARKER UM, COME IN I SUPPOSE
NONSENSE MADAM, WHY THERE'S EVEN A FINE LAYER OF DUST AT OR YOUR FEET
OHO NOHOHO MR HUMPHRIES
I'M HERE TODAY TO SELL YOU THE GREATEST CLEANING INNOVATIONS
BUT I ACTUALLY KEEP A VERY CLEAN HOUSE SO, I DON'T THINK I NEED

Soles in Peril
Written by Colin
Art by Bad-Pierott A.K.A. Umdjar
Editing by ChicagoAnnie

NO-HOOO!
TOO TICKLISH!
You could be given to Mistress Pazuzu's Tickling Division?
Yes! We love getting our claws on naughty angels!
And as for you Yabby, I could send you to Heavenly Hosts for real punishment!
B-But HAHAHAHAA!! Wh-what did we do?? HAHAHAHAHAA!!
Tsk! Do you have to ask?
Oom mow mow mimow. Papa oom- mow mow
Sammi? Singing in the Heavenly choir is a privelege! Yet you preferred your EARTHLY music!
As for you Yabby! You dishonored us with your bizarre obsessions!
Who wants cookies?!
Ooooo! TOLL HOUSE!

MTpub.com

SISTERS AT ARMS

Story by Kinzie
Artwork by Gagri

Electronic Novella

ETjpub.com

SISTERS AT ARMS

MTJ PUBLISHING PRESENTS:

AGENT SONYA

VS THE INTERROGATRESS

BY THE OZ

THE TEST REVEALS THAT YOU ARE TRYING TO AVOID CERTAIN ZONE FROM BEING TOUCHED. YOUR BELLYBUTTON
NOOO! NOOO! PLEASE!! FOR ANYTHING SACRED!!
NOT THE BELLYBUTTON!!!
COMMENCE THE TICKLING V.I.A COTTON SWAB
YES! THE BELLYBUTTON!
I'M GONNA DIE!!!
HAHA
TICKLE TICKLE TICKLE
SECRET AGENT SONYA RETURNS!

MTJ Publishing Presents

SOPHISTICATED & TITILLATED

Mature ladies in compromising positions with ticklish consequences!

Stories Written By J.R.
Illustrations by Mau Russo

MTJ Pub Presents...

Sorority House TAU TAU TAU

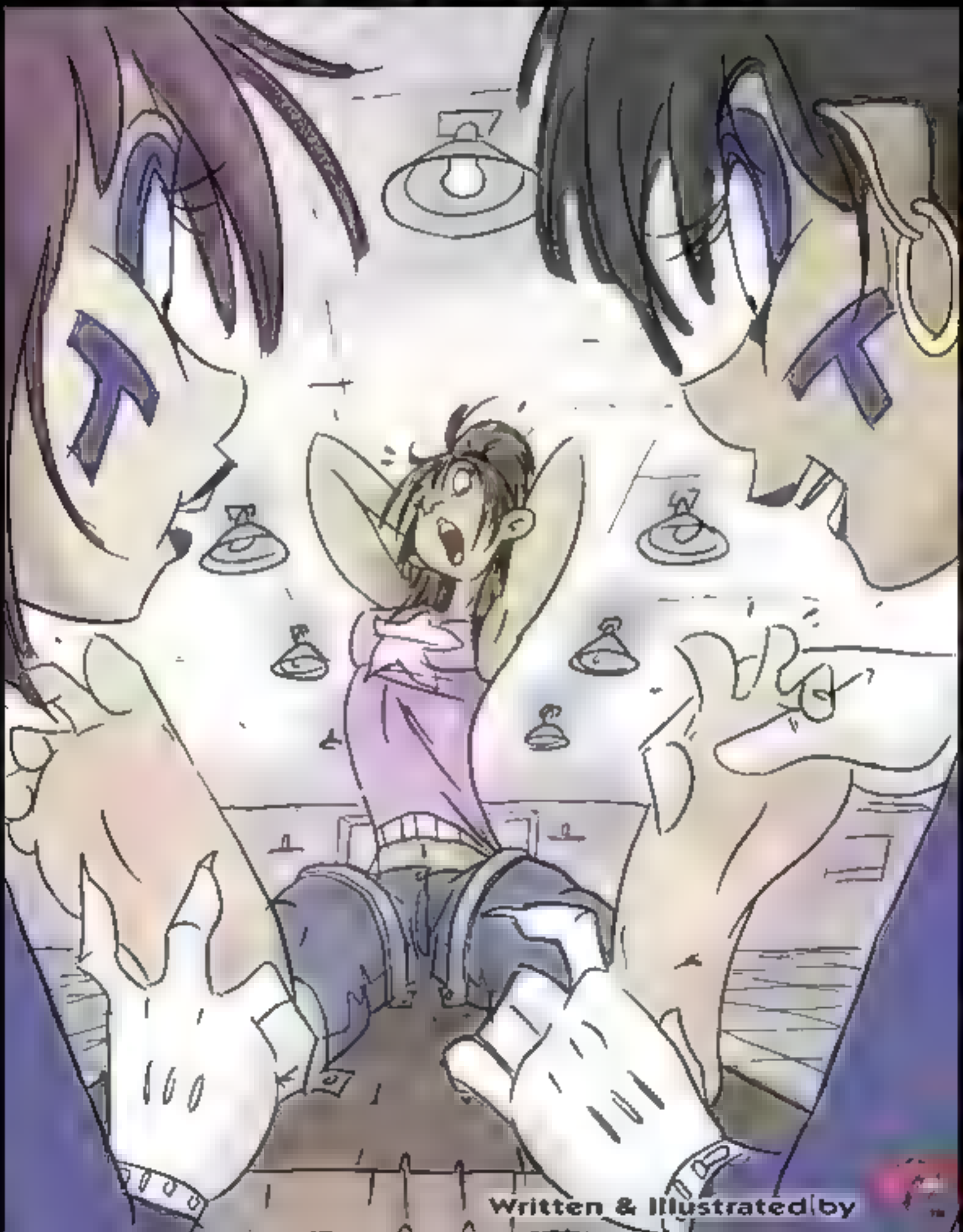

WELCOME TO OUR DUNGEON OF ELIMINATION.

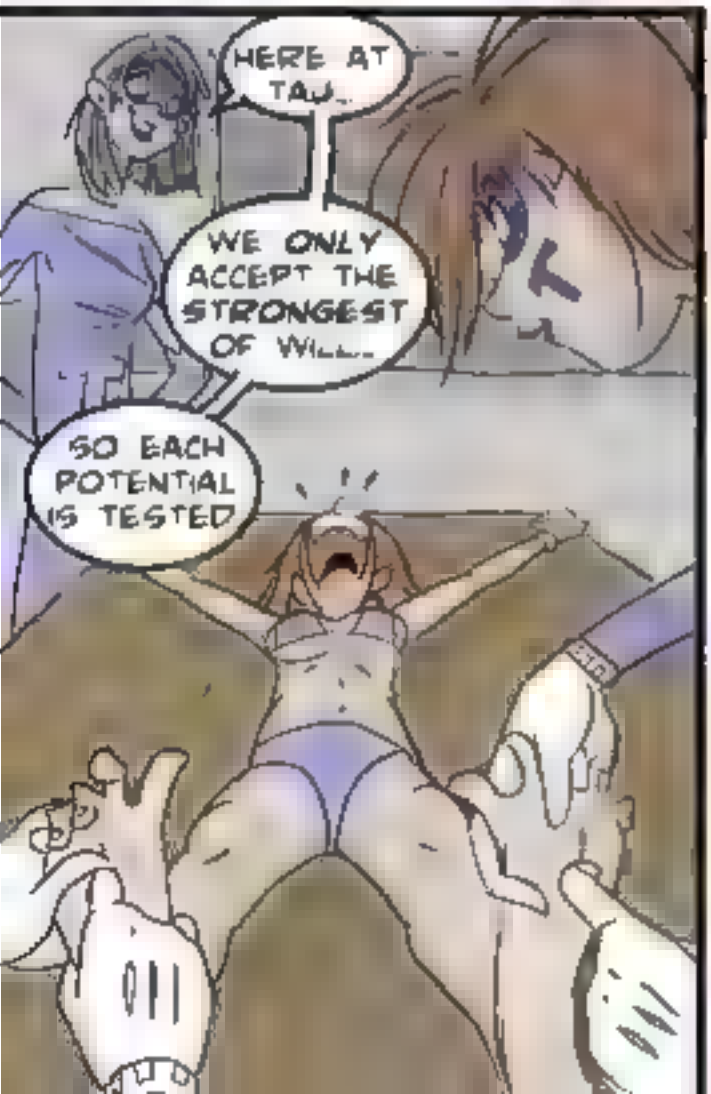
HERE AT TAU...
WE ONLY ACCEPT THE STRONGEST OF WILL...
SO EACH POTENTIAL IS TESTED

EACH POTENTIAL

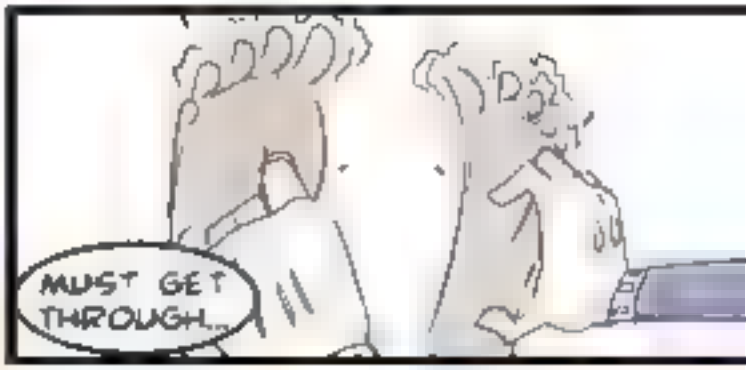
MUST GET THROUGH...

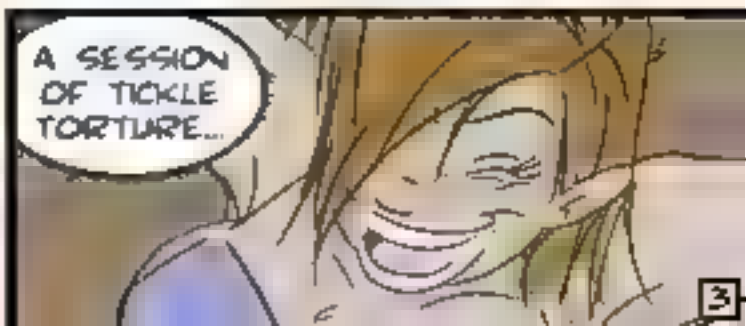
A SESSION OF TICKLE TORTURE...

SUGAR PUNKS

EPISODE ONE | ACCESS ALL AREAS

STORY AND ART
JOSH FLYNN

MU PUBLISHING

COME ON, PUNK. GIVE ME THE NAME OF JUST ONE OF YOUR SWEET-TOOTHED CHUMS IN THE LOLLIPOP GUILD AND THIS CAN STOP
NEVARRRGHH!
HEE HEE HEEE!
YOU-YOU CAN'T DO THIS! HAHAHAHAA!!! - HAVE RIGHTS!
WELL I'M ALL CUT UP ABOUT YOUR RIGHTS BUT RIGHT NOW, I THINK IT'S TIME WE HAD SOME BIG LAUGHS!

MTJ PUBLISHING PRESENTS

SPACE TICKLERS

Written by: Hal Young Art by: AnneXavill Edited by: AnnieHall

An Erotic Novella

SNAIL SHELL'S GALLERY OF LAUGHTER

Volume 1

12 f/f Tickling Pin-ups + Cover and Artist Notes

Only Available @ MTIpub.com

SNail Shell's

GALLERY OF LAUGHTER

Volume 2

12 f/l Tickling Pin-ups + Cover and Artist Notes!
+ Bonus 4 page look at the artist's creative process.

Only Available @ NTIpub.com

Prisoners of
the Space Witch

In the 58th Century, mankind has conquered space!
The starways are protected by the Stargirls, an elite
All-female corps of space patrol agents who guard
innocent travelers from the dangers of space
The most decorated Stargirl of all!
With her junior partner
STARGIRL THINGSTON
at her side
she has triumphed over impossible odds
and defeated diabolical villains!

MTJ PUB PRESENTS...
SPEWITZ
FINAL ISSUE
STORY AND ART BY
TOMATO DRAGON

C'MON EVERYONE...
GET HER!
TICKLE TICKLE.
NOOO!

MTJ Presents...

Stipplewitz

The Fahn' Rei Chronicles

Book Two

For the majority of her immortal life...the Black Elf known as "Stipplewitz" yearned for world domination. If not for the courage of a few brave heros, long since passed from this life, her plans would have been fulfilled. She succumb to a spell cast upon her, cursed with super-sensitive skin and destined to perish when overcome with hysterical laughter. Now, through the incantations of black magic, Stipplewitz has been raised from the dead and searches frantically for the Feather of Fahn' Rei, the only item which can break the spell and allow Stipplewitz to continue her plans of world conquest.

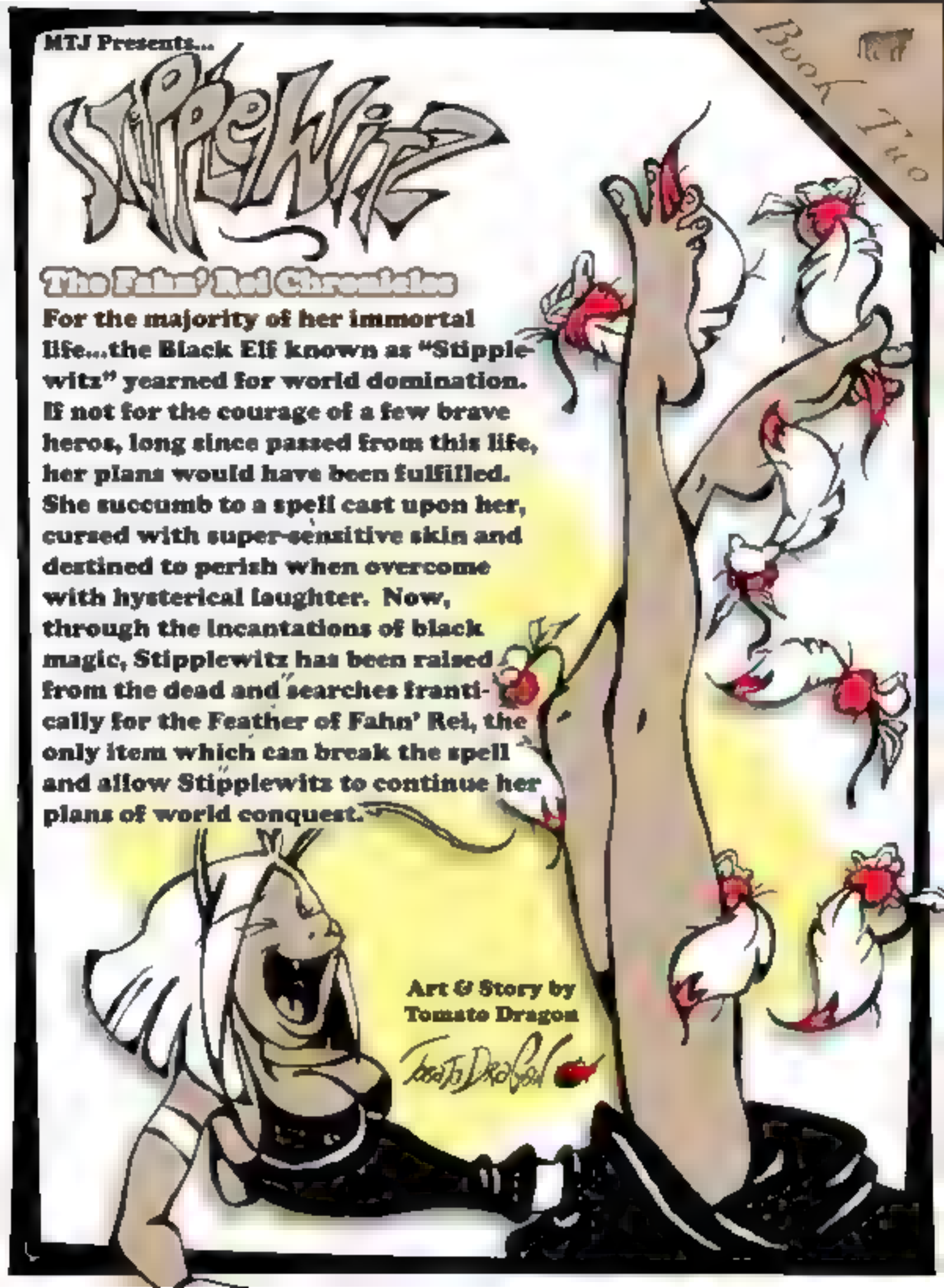

Art & Story by
Tomato Dragon

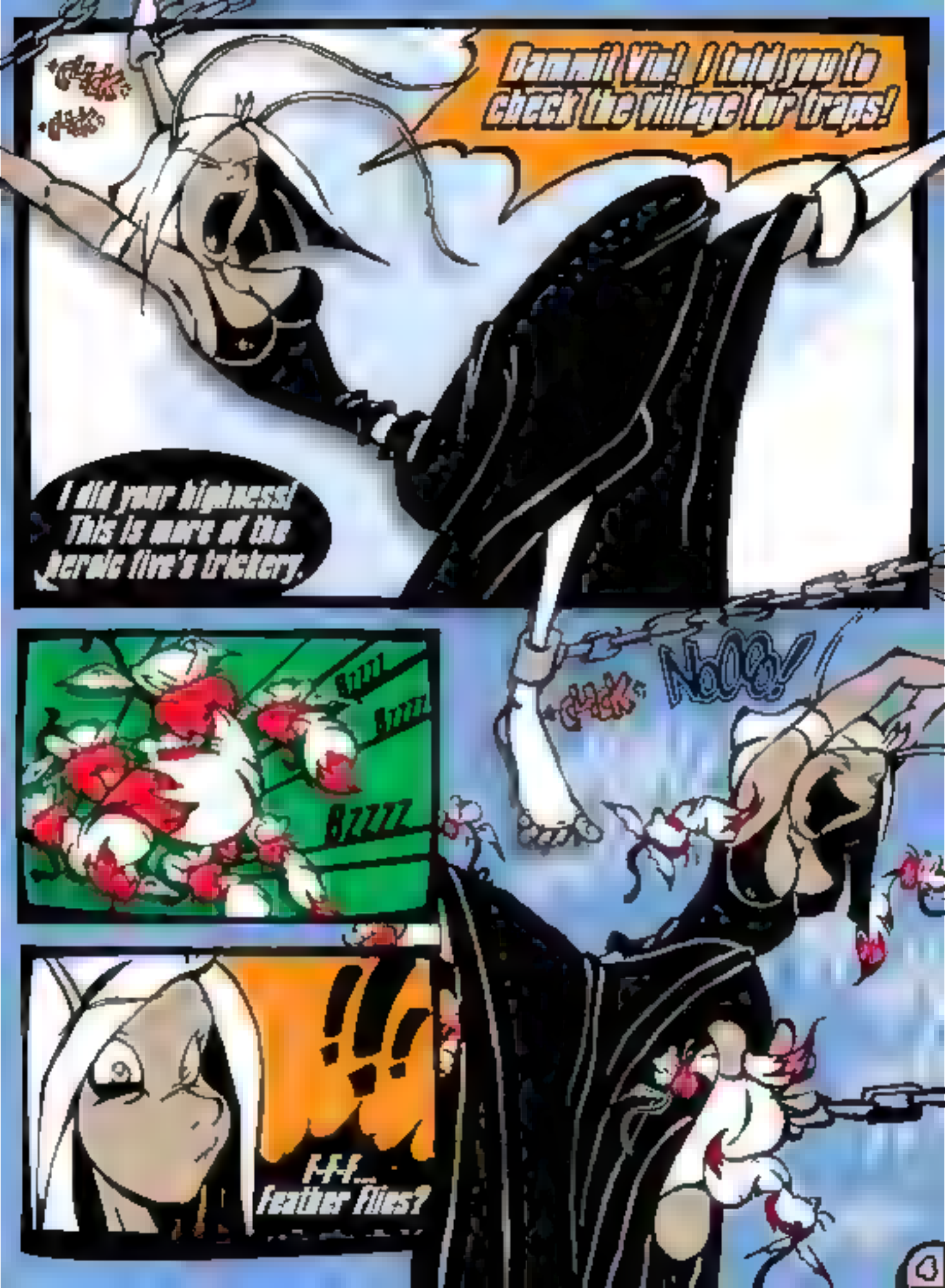
Dammit Vin! I told you to check the village for traps!
I did your highness! This is more of the heroic five's trickery.
BZZZZ
BZZZZ
BZZZZ
NOOO!
!!!
F-F-F... Feather flies?

MTJ Presents...

Stipplewitz

The Fahn' Rel Chronicles

Stipplewitz & Vin find themselves in the village of Into' Sypus. Some relaxation with the town peasant girls is in order before continuing their search for the Fahn Rel' Feather. However, silently disguised as a civilian is the descendant of an old nemisis. Biding her time, Tomi waits for the opportune moment to confront Stipp, and force her to reveal the whereabouts of her ancestor's legendary sword by any means necessary. As it just so happens, Tomi's favorite method of persuasion is extreme tickling.

Art & Story by
Tomato Dragon

What are you doing?! Stop that!!
ZAP!
...and I need some information.
Ouch!!
So tell me Stipp, where did you hide it? Huh? Kitchy Koo.
Hahaha!!! What are you talking about!?

MTJ Presents...

Stipplewitz

Book Four

The Fahn' Rei Chronicles

As their journey brings them closer to the Fahn' Rei Feather, Stipplewitz and Vin encounter the Temple of Kro Sis. Hoping to interrogate it's members into giving up info, Stipp is ambushed by poweful temple clerics and soon discovers what torturous methods of punishment await within the underground catacombs.

Art & Story by
Tomato Dragon

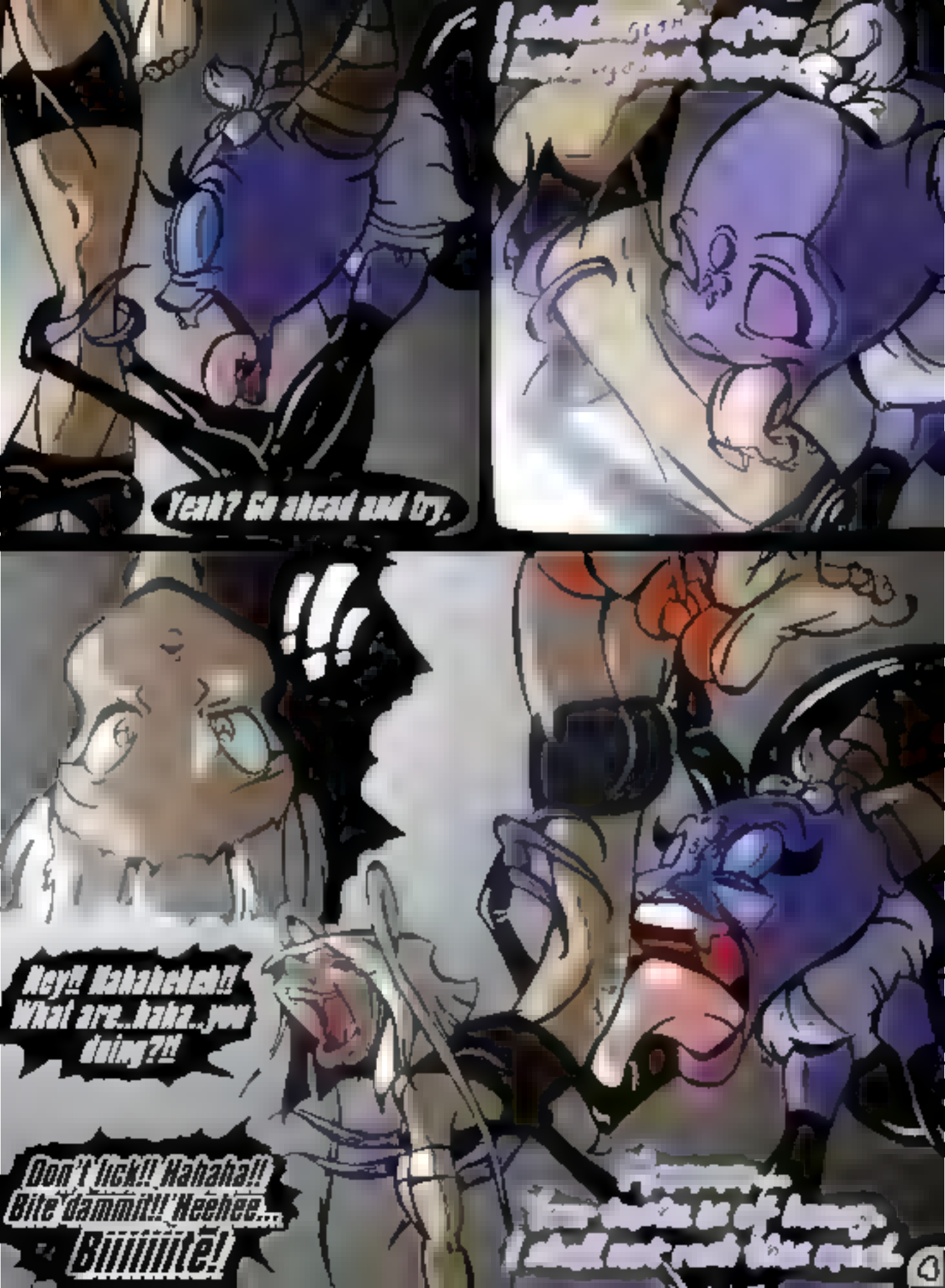
Yeah? Go ahead and try.
!!
Hey!! Hahahehah!! What are...haha...you doing?!!
Don't lick!! Hahaha!! Bite dammit!! Heehee...
Biiiiiite!

OZZY's

Simply

YENNY

Volume # 1

© Ozzy Studio and MTJ Publishing

TALES OF
TICKLISH TERROR!
FELINE FOOT FIENDS!
HI THERE, VORACIOUS VELLIPHILES - I'M THE TICKLE MAVEN! I'M JUST HAVING A FEW LAUGHS WITH MY LITTLE FRIEND HERE SHE'S A REAL SCREAM! WHY NOT KICK YOUR SHOES OFF AND JOIN US FOR THREE TALES OF TICKLISH TERROR!
HAHA HAHAA!!!
ART BY RICK WOLF
COLORS BY MARQUES
STORY BY COLIN
EDITED BY ANNIEHALL

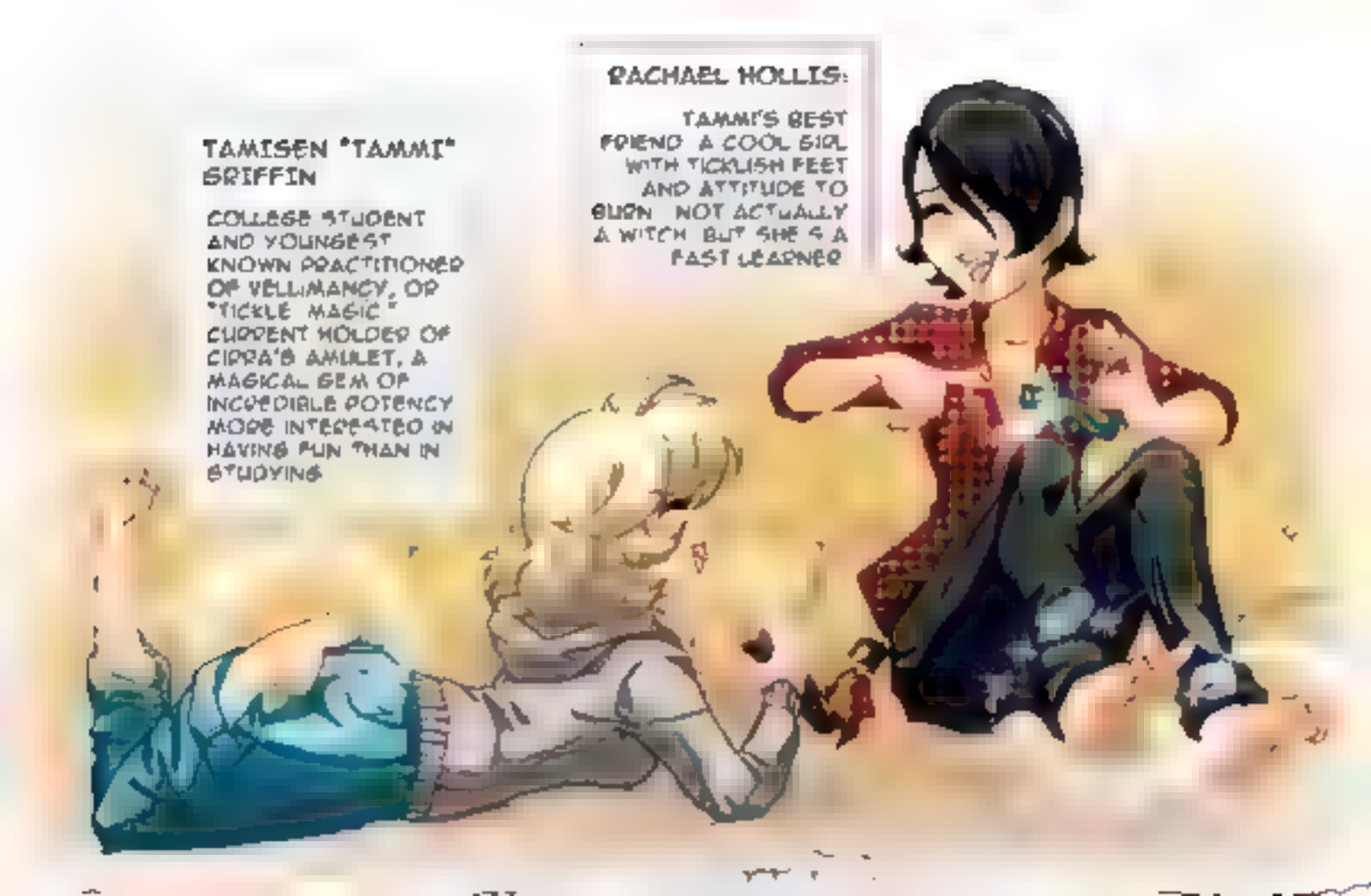
TAMISEN "TAMMI" GRIFFIN
COLLEGE STUDENT AND YOUNGEST KNOWN PRACTITIONER OF VELLIMANCY, OR "TICKLE MAGIC." CURRENT HOLDER OF CIPPA'S AMULET, A MAGICAL GEM OF INCREDIBLE POTENCY MORE INTERESTED IN HAVING FUN THAN IN STUDYING
RACHAEL HOLLIS:
TAMMI'S BEST FRIEND. A COOL GIRL WITH TICKLISH FEET AND ATTITUDE TO BURN. NOT ACTUALLY A WITCH, BUT SHE'S A FAST LEARNER

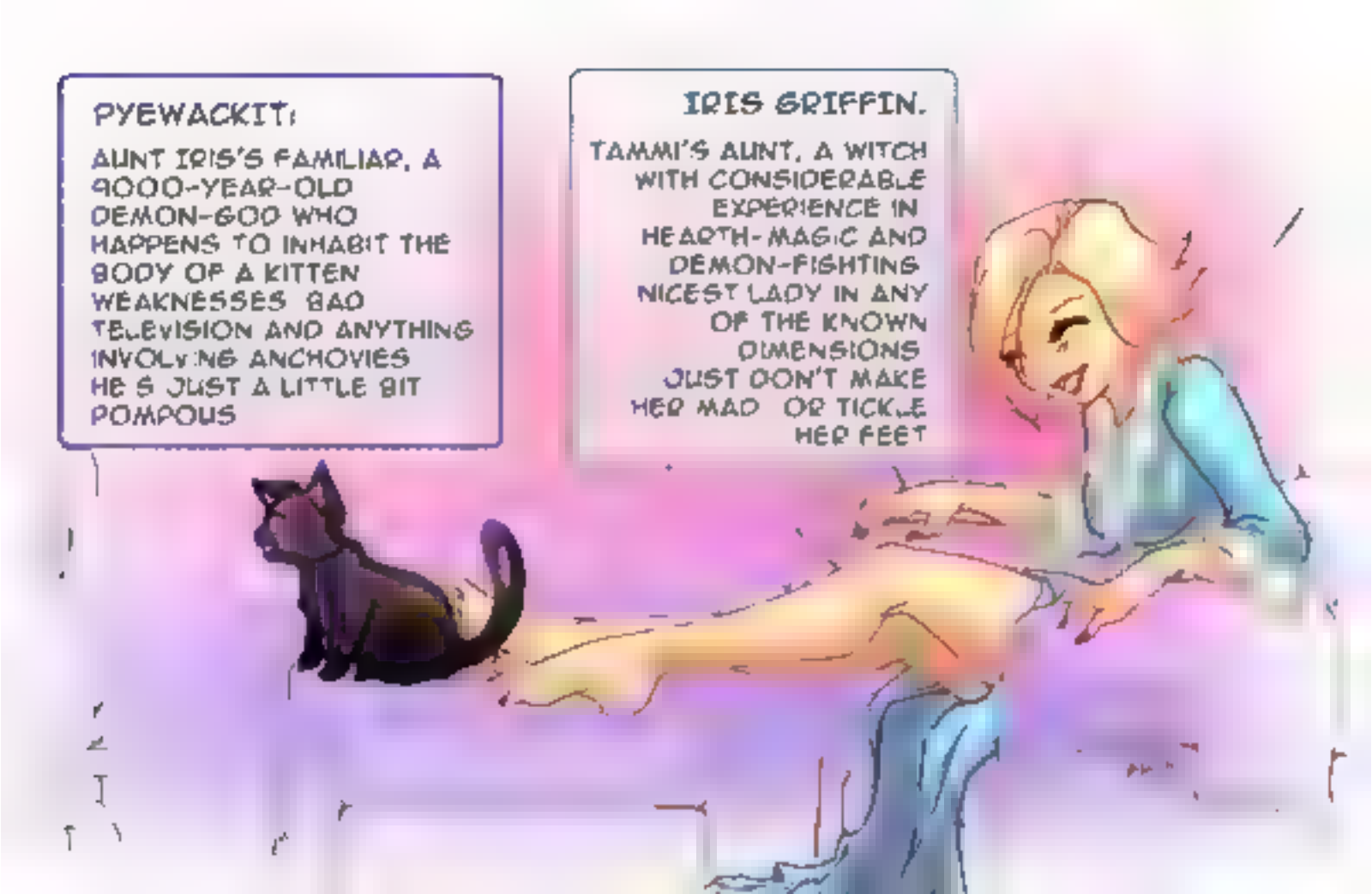
PYEWACKIT:
AUNT IRIS'S FAMILIAR, A 9000-YEAR-OLD DEMON-GOO WHO HAPPENS TO INHABIT THE BODY OF A KITTEN WEAKNESSES BAD TELEVISION AND ANYTHING INVOLVING ANCHOVIES HE'S JUST A LITTLE BIT POMPOUS
IRIS GRIFFIN.
TAMMI'S AUNT, A WITCH WITH CONSIDERABLE EXPERIENCE IN HEARTH-MAGIC AND DEMON-FIGHTING NICEST LADY IN ANY OF THE KNOWN DIMENSIONS JUST DON'T MAKE HER MAD OR TICKLE HER FEET

PROFESSOR PENELOPE PRINGLE:
WOULD-BE WITCH AND ALL-ROUND AIRHEAD. RUMORED TO HAVE GOTTEN TENURE BY CRYING. TOO DITZY TO BE TRULY EVIL, HER EXPERIMENTS IN MAGIC NONETHELESS CAUSE QUITE A BIT OF TROUBLE.

Fanny
the witch

Fanni

the tickle match

Tammi
the tickle witch

Tammi
the tickle witch
ART BY MACO PUFO
WRITTEN BY COLIN
EDITING BY ANNIE HALL

ZARAZEL ...T'QAAN... ANPHORAI ...
SHE'S BACK!
PYEWACKIT! AUNT IRIS!
TAMMI'S BACK!
THANK HECATE! I HAD MY [redacted] ON HER READINESS
SHE HAD TO MAKE THE TRIP SOLO SOONER OR LATER, PYE
HER COVEN EXAMINATIONS ARE COMING UP FAST
SO HOW WERE THE DEEP DIMENSIONS ?
OO!!
HEE HEE HEE!
THEY WERE JUST WOODS, MOSTLY I DIDN'T SEE A SINGLE TROLL OR WEREWOLF BUT I BROUGHT BACK SOME FLOWERS FOR THE TABLE...
MMN... THAT MIGHT NOT HAVE BEEN A GOOD IDEA, HONEY THERE ARE FUNNY THINGS IN THOSE FORESTS ...
WHAT WAS THAT?
HEE! I, I KNOW... HEE-HEE!

"TATS" McCREE
and the 74th precinct

STORY AND ART BY:
TOMATO DRAGON

TARA McCREE IS NOT YOUR USUAL COP. NICKNAMED "TATS" BECAUSE OF HER TATTOO COVERED ARMS, TARA ALSO SPORTS THE MOST OUTRAGEOUS LAW ENFORCEMENT ATTIRE.

HOWEVER BIZARRE SHE MAY BE...TARA'S RECORD IS FLAWLESS AND SHE ALWAYS BRINGS IN THE BAD GUYS.

WHAT HER FELLOW OFFICERS CAN'T FIGURE OUT, HOWEVER, IS HOW SUCH A CLUELESS PERSON MANAGES TO PERFORM HER JOB..BUT ALSO FIND HERSELF IN THE MOST "TICKLISH" OF SITUATIONS.

issue 1

SOMEWHERE IN THE DOCKS.
OOOHH... WHERE AM I?
WHAT HAPPENED?
YOU'RE EXACTLY WHERE I WANT YOU TO BE.
AT MY MERCY
OFFICER MCCREE... YOU SENT MY BROTHER TO PRISON
EVERY CRIMINAL IN THIS TOWN KNOWS UR WEAKNESS
BOOM!!
SLIPPERY PETE
AND I'M GOING TO EXPLOIT IT...
...TO EXACT MY REVENGE
SLIP
OH NO... NOT THAT
YES. THAT.
TIK TIK
EEEE!!

MTJ PUB PRESENTS..
"TATS"
McCREE
and the 74th precinct
&
ISSUE

YAY! BELINDA! YOU'VE COME TO RESCUE ME!
PBTT! YOU'RE HOPELESS
BRING HER OVER HERE
IF YOU WANT SOMETHING DONE RIGHT...
HEY! WAIT A MINUTE! AREN'T YOU SUPPOSE TO BE ARRESTING HIM?!
REMEMBER B.. KEEP HER AWAY FROM DA EAST DOCK... AN GET HER TA CONVINCE CHARKOE TA RELEASE MA BOYS...
THEN YA GET YER CUT
EEEK! BAD BELINDA!!
THE DOCK'S NOT A PROBLEM
GETTING YOUR MEN OUT MIGHT TAKE SOME TIME
HOWEVER... THAT'S SMALL FRY COMPARED TO WHAT I'VE GOT PLANNED
HAHA! I LIKE YOUR SHOES... BELINDA! HAHAHA!!

"TATS"
McCREE
and the 74th precinct
ISSUE 4

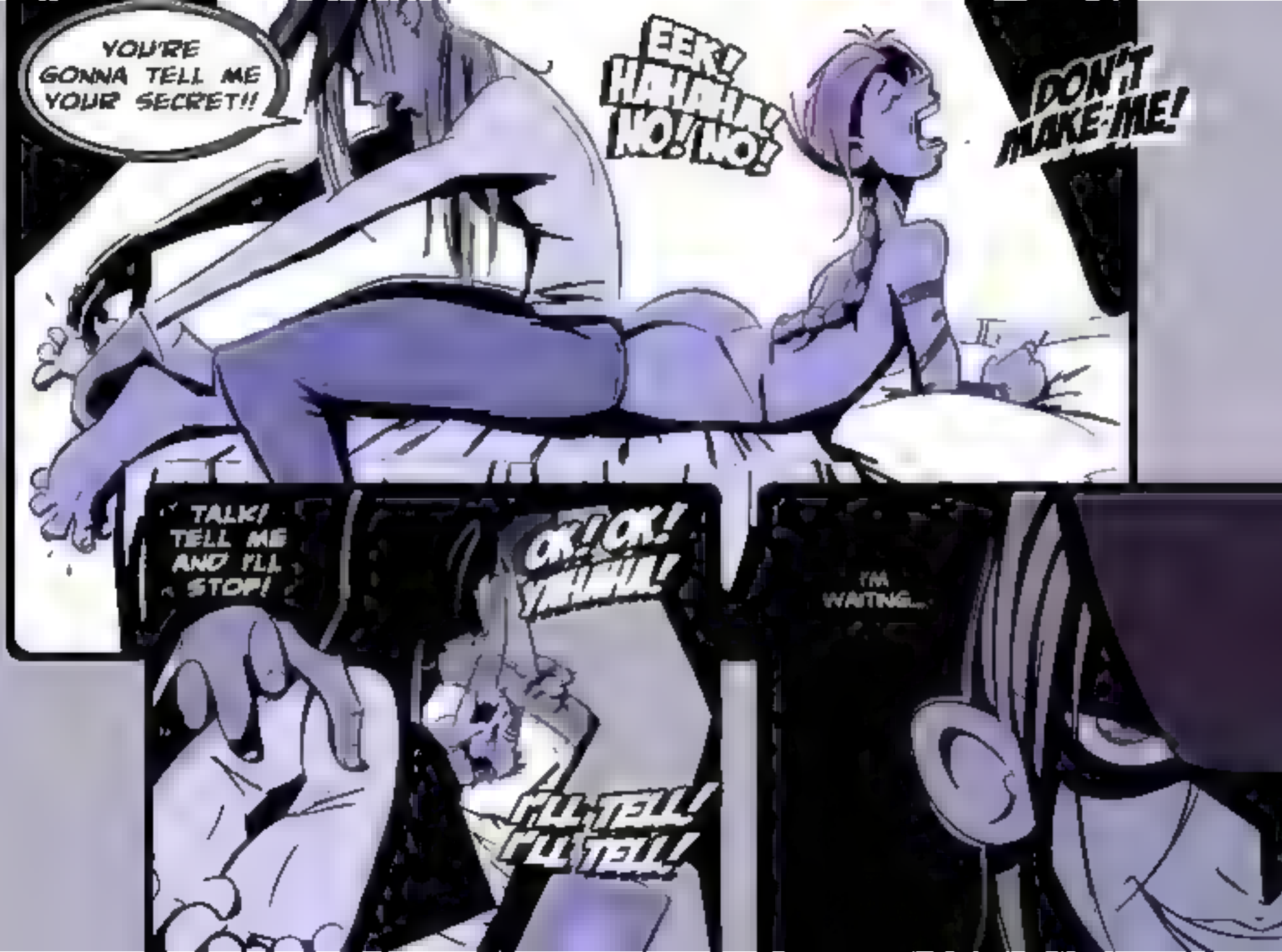
YOU'RE GONNA TELL ME YOUR SECRET!!
EEK! HAHAH! NO! NO!
DON'T MAKE ME!
TALK! TELL ME AND I'LL STOP!
OK! OK! YHHHH!
I'LL TELL! I'LL TELL!
I'M WAITING...

MTJ PUB PRESENTS...
"TATS"
McCREE
and the 74th Precinct
STORY & ART BY
ANNIEHALL
EDITING BY
ISSUE-5

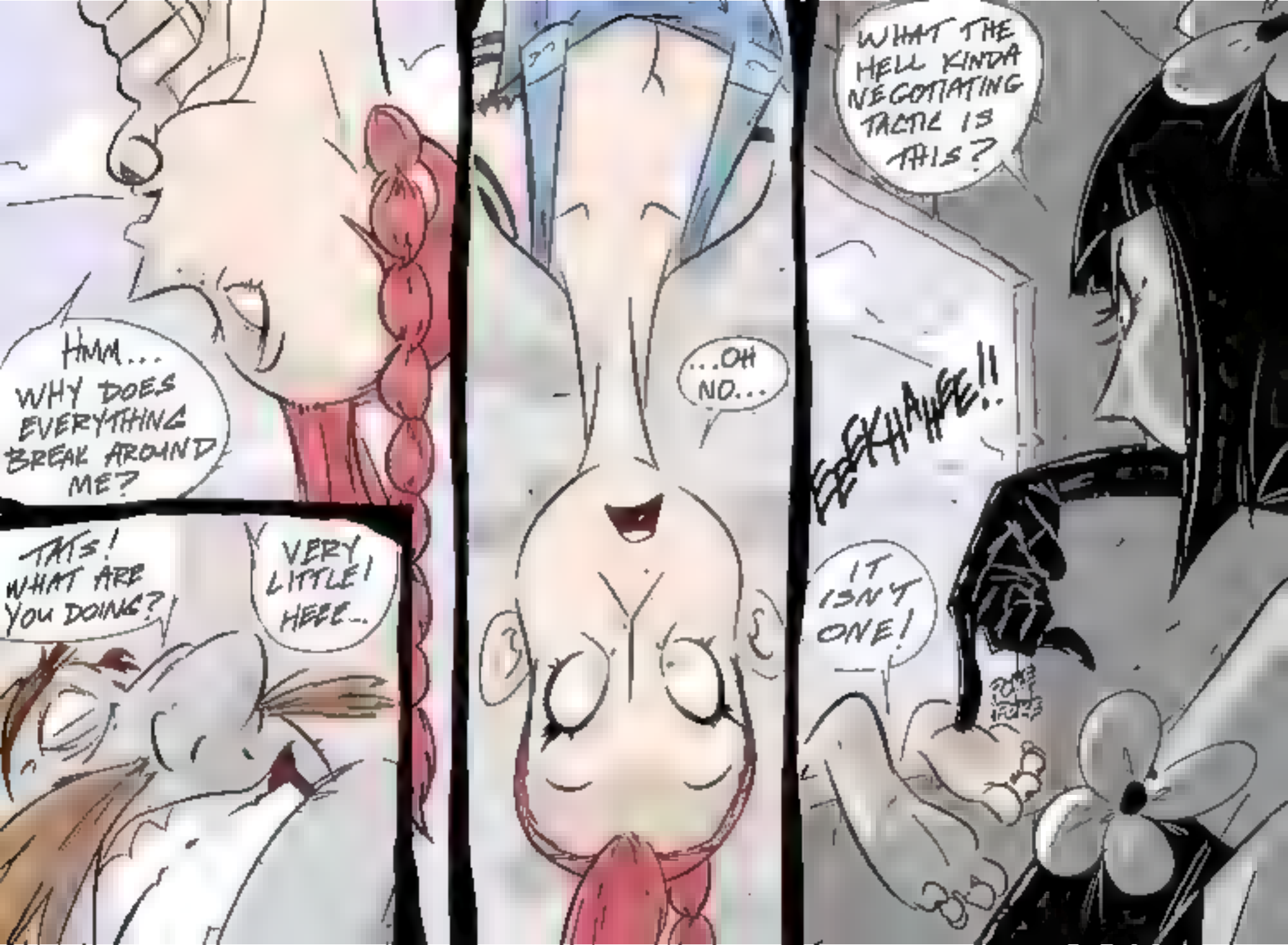
HMM... WHY DOES EVERYTHING BREAK AROUND ME?
TATS! WHAT ARE YOU DOING?
VERY LITTLE! HERE..
..OH NO...
WHAT THE HELL KINDA NEGOTIATING TACTIC IS THIS?
SKHAAEE!!
IT ISN'T ONE!

MTJ PUBLISHING PRESENTS

TATS McCREE AND THE 7TH PRECINCT #8

EDITING BY ANNIEHALL

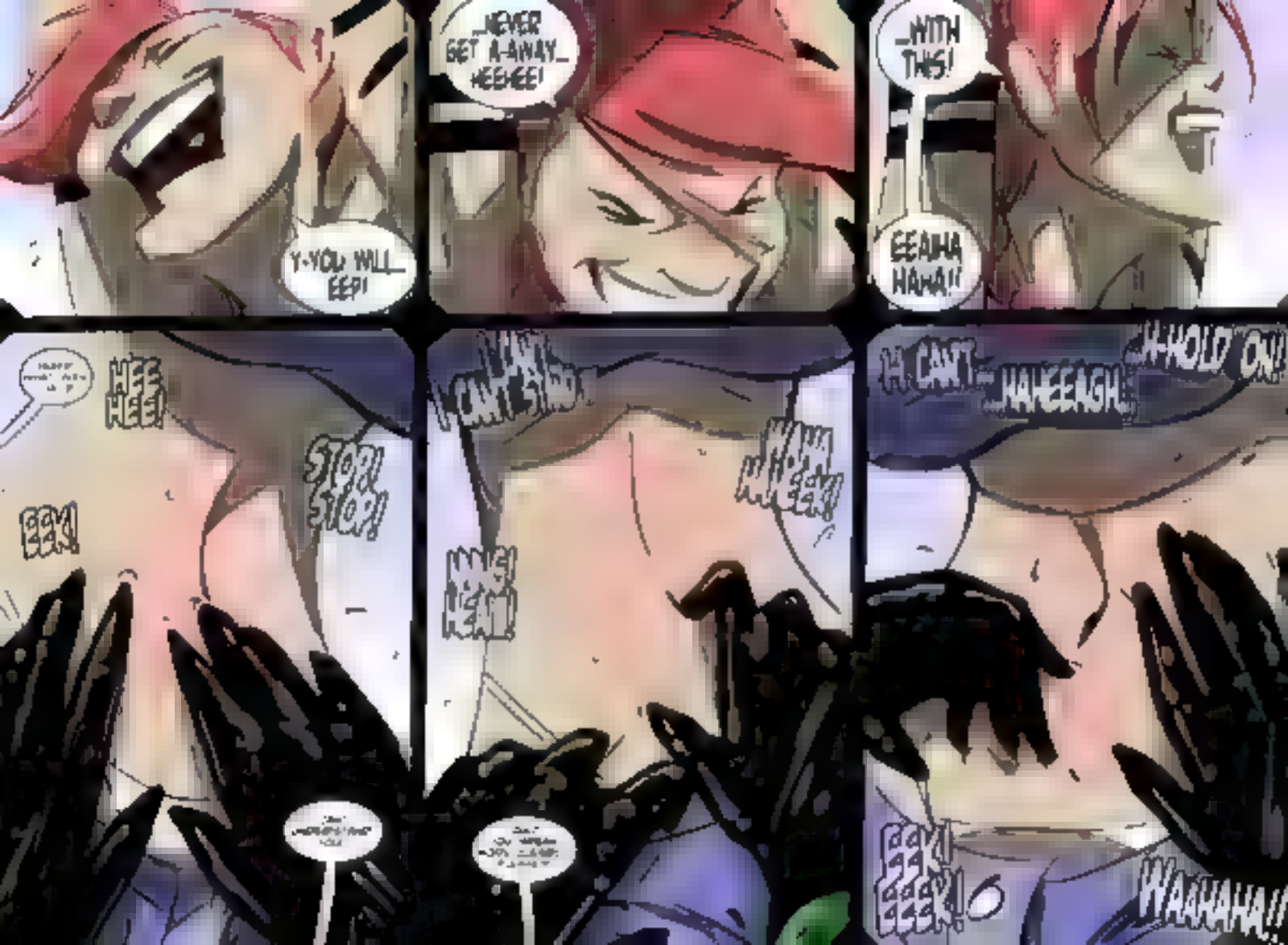
Y-YOU WILL... EEP!
...NEVER GET A-AWAY... HEEHEE!
...WITH THIS!
EEAIHA HAHA!!
HEE HEE!
STOP! STOP!
EEK!
H-CANT... ...HAHEEAGH...
...H-HOLD ON!
EEK! EEEK!
WAAHAHA!!

TAYLOR DYLAN

THE DRUANTIA CHRONICLES

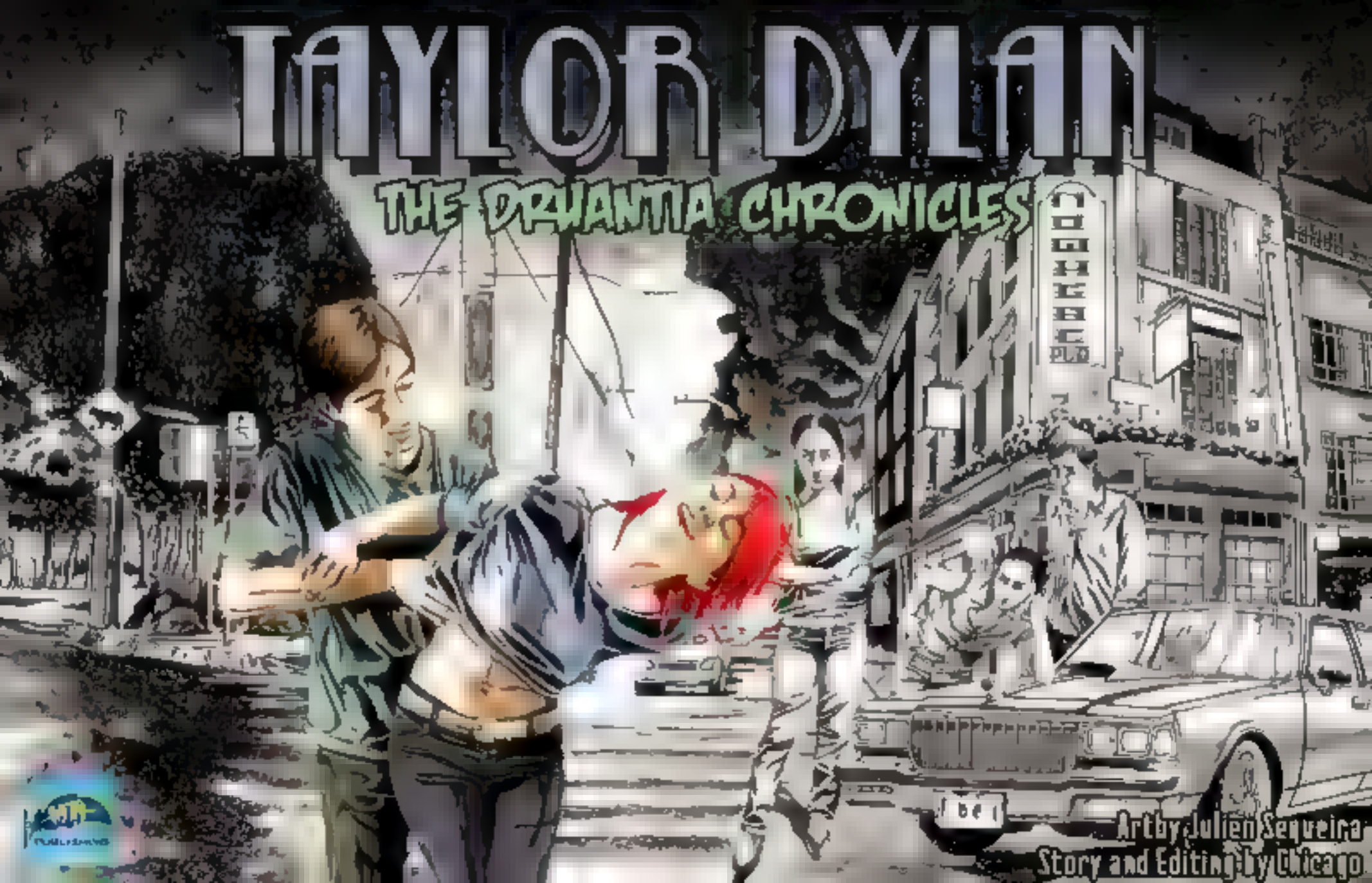

Art by Julien Sequeira
Story and Editing by Chicago

NA, THEY JUST GOT THEIR BILL.
THAT'LL TEACH THAT BITCH TO GIVE ME DIRTY LOOKS

CALM DOWN, CHICK. YOU'RE ALWAYS SO UPTIGHT
EEEHEHEHEHEEEY! QUIT IT, FUCKFACE!

BOMBSHELLS

Words & concepts BANDITO Art JOSH FLYNN

The Tender Teacher

It's hard to tell if her fellow teachers are jealous, or if they simply adore tickling the sexy science teacher. But when someone keeps 'accidentally' letting the class pet out, there's no substitute for some good laughs to restore order!

MTF
PUBLISHING
TICKLE BATTLE 3
GIRLS LOSE AGAIN!
WRITTEN BY COLIN
EDITED BY ANNIEHALL
ILLUSTRATED BY UMOJAR

The BOOBY HATCH

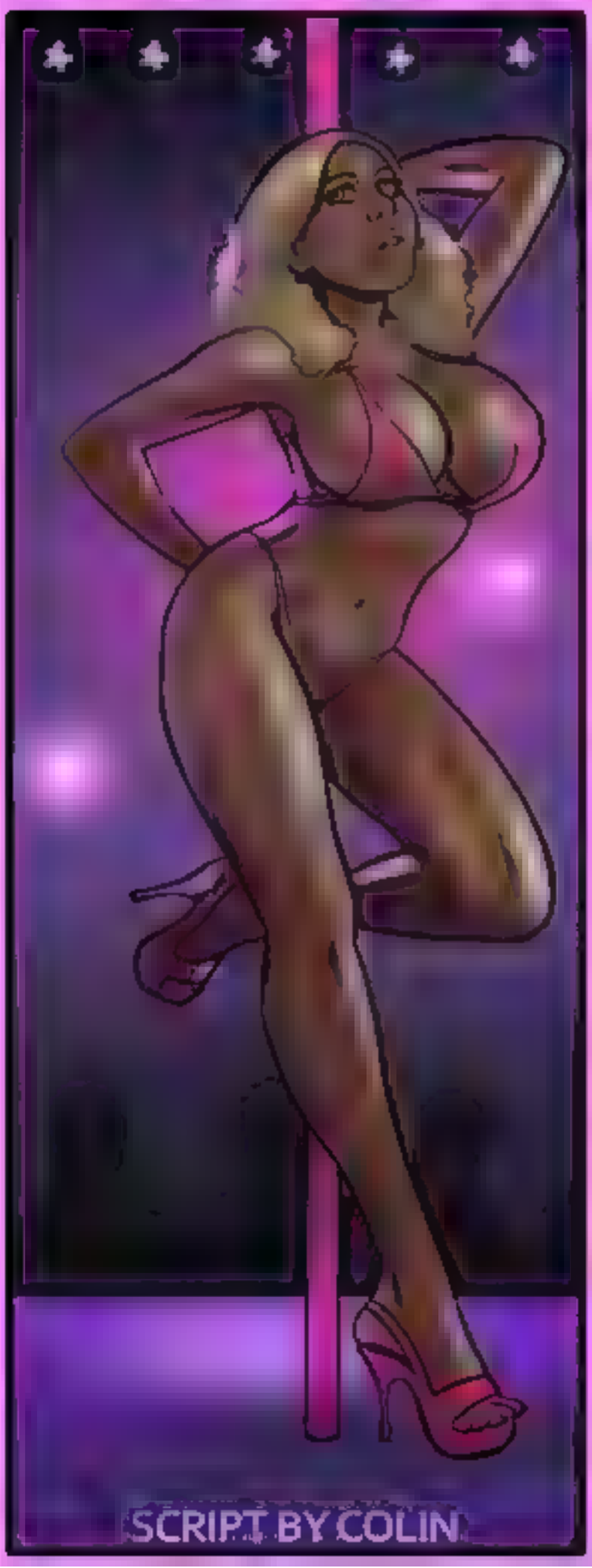

SCRIPT BY COLIN

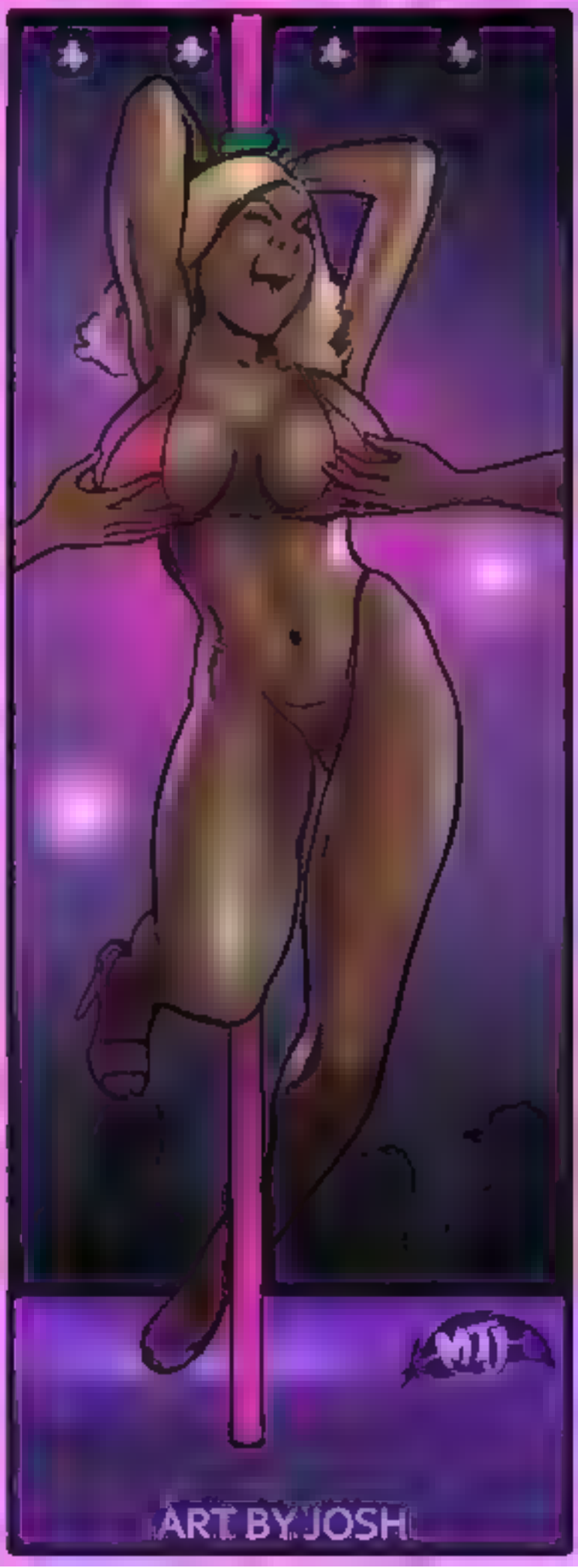

ART BY JOSH

B-BUT WHY ARE YOU TICKLING ME ? HAHAHAHAHAHAA!!
IT S A VERY OLD TECHNIQUE TO INCREASE BREAST SIZE YOU SEE WE START WITH THE FEET.
SPICY DIALOGUE
HAHAHAHAHAHAA!
SEXY TICKLES
EEEEYA HAHAHAHAHA!
YOU'RE MINE NOW!
YOU SEEM VERY RESPONSIVE! I THINK YOU'LL DO VERY WELL HERE!
B-BUT MY CLASSES! MY ROOM MATE!
DON'T YOU WORRY ABOUT THOSE THINGS, HONEY

THOMPSON
CORPORATION
ISSUE #1
CHARACTERS
Bandits
PENCILS, INKS & LETTERS
Giangiacomo
COLORS
Estudio Sicalo
EDITED
ChicagoAnnie

NOOHOOHOOO!!
NOW THAT THESE BARE FOOTSIES ARE ALL MINE I'LL BET YOU'LL BE FEELING HELPFUL IN NO TIME.
ONCE I GET THESE FEET NAKED IT'S GOING TO TICKLE EVEN MORE, YOU KNOW?
IHEE'M NAHAT A SEXBAHAT!!
IHEE CAHANT HOHOLD IT!!
GIVE UP

THOMPSON
CORPORATION
ISSUE #7

AHHAA HAA SAAHAAA!!!
MY ADVANCED WARBOT DOESN'T HAVE TEENSY WEENSY TOOTSIES, DOES SHE?
WE'RE OUTGUNNED AND OUTNUMBERED!
SO, STICK TO THE SHADOWS AND TAKE THESE WELDED BASTARDS OUT ONE AT A TIME!
SHADOWY ROBOT MURDER IS WHAT I DO BEST, BOSS.
NAHAY THERE!!
OH MY GOODNESS - YOU DO HAVE TICKLISH TOOTSIES

THOMPSON
CORPORATION
ISSUE #3
CHARACTERS & STORY
Bandito
COLORS
Estudio Sicalo
PENCILS,
Giangiacomo
EDITED
ChicagoAnnie

YOU WERE STUPID ENOUGH TO GET ARRESTED
CONSIDER THIS YOUR PUNISHMENT.
WAHAIT..
NOOHAAHAA!!
EEHAA
HAA
HAAAA!!
THE TWO OF YOU ARE GOING TO SEND A MESSAGE TO YOUR ESCAPED ALIES.
A MESSAGE OF SCREAMING LAUGHTER
YOU'RE.. YOU'RE A MONSTER!
WE CAN'T HANDLE THE VELMENNITE FORCES BY OURSELVES.
SO, WE'RE GONNA NEED TO FIND SOME MUSCLE I CAN DEPUTIZE
WHERE THE HECK DO WE FIND DEPUTIES IN A SPACE STATION FILLED WITH CRIMINALS?
THIS IS AS GOOD A PLACE AS ANY.
SPACE
REALLY? I HAVE A BAD FEELING ABOUT THIS.

THOMPSON
CORPORATION
ISSUE #4

HAAA HAA HAAA!!
AWW
HYSTERICAL
TOPLESS TECHNO TICKLE TORTURE
HAAA HAAW!!
THEIR SILKY SOLES FEEL GOOD GOOD!
CALL ME A 'SEX BOT' ONE MORE TIME

THOMPSON
CORPORATION
ISSUE #5
COLORS
EDITED

EVERY STROKE ON THESE PERFECT UNTOUCHED FEET MAKES HER SCREAM IN HYSTERIA!
HER BODY IS GETTING HOT TO THE TOUCH!
AAA HAA HAAA!!!
NOW, POSITION US DIRECTLY BEHIND THAT CARGO BAY AND GO TO FULL THROTTLE.
I KNOW HOW TO PEAK NOVAK'S EMOTIONS.
OH NOOO!!!
SUCH...SUPPLE BARE FEET.
AHAAHAAYAHAA!!

THOMPSON CORPORATION

ISSUE #6

WE'RE HEADED IN... THERE?
OH, SWEET CHEESE AND CRACKERS.
ERRRGH!!
HEE HEE HEE
TICKLE TICKLE DUSTY
I WONDER WHAT WOULD HAPPEN IF I BEGAN TO STROKE THESE SOFT SOLES
COME ON, YOU BEAUTIFUL, SENSITIVE THING.. SET IT OUT FOR US.
LISTEN TO THAT PERFECT LAUGH!
WE HAVE SUCH PLANS FOR YOU, DUSTY!
ILLEGAL IN 5 SYSTEMS
WAA HAA HAA!!

THOMPSON
CORPORATION
ROBO BITS!!!
ISSUE #7

DUSTY YOU ARE SO CLOSE TO FINALLY BREAKING FOR US
HWAAHAA!!!
WE'VE PERFECTED OUR TICKLES, CAPTAIN.
FEEL OUR FLAWLESS TICKLE TECHNIQUE
I CAN SEE THE FUTURE THEY WANT
THE VELMENNITE FUTURE: A GALAXY RULED BY TICKLISH MECHANICAL TERROR!

THOMPSON
CORPORATION
MTJ
PUBLISHING
ISSUE #8
CHARACTERS & STORY
Bandito
PENCILS, INKS & LETTERS
Giangiacomo
COLORS
Estudio Sicilia

NEEHEEHAAA!
TELL US WHAT YOU DID TO OUR OPERATING CORE, OR PREPARE FOR TICKLE TORTURE!
NOOHOOHAA!
YOU THINK SHE CAN RESIST OUR TOOTSIE TICKLES ON HER SENSITIVE SOLES?
WE'LL FIND OUT
HERE COME THE PIGGY TICKLES.
MTJ
PUBLISHING

THOMPSON
CORPORATION
FINAL ISSUE
ISSUE #9

HAAAHAA!
WHAT A TICKLISH BODY YOU HAVE!
HERE COME THE TICKLES, YOU SENSITIVE DESPOT, YOU!
DO NOT TICKLE!
WITH TENDER TOES LIKE THESE, WE'LL BREAK YOU IN NO TIME!
BWAAHAAHAA!
GALACTICALLY HOT TICKLING!
I KNOW YOU'VE BEEN POSSESSED...BUT THAT DOESN'T PRECLUDE SOME TICKLING REVENGE!
INTERGALACTIC CORPORATION
NTI PUBLISHING

THOMPSON
CORPORATION
FINAL ROULE

MTJ PUBLISHING PRESENTS
TECH TICKLING
AVENGER ART PORTFOLIO
INCLUDES 5 PAGE COMIC:
ANCIENT ENTERTAINMENT
20 ALL NEW
FULL COLOUR
ILLUSTRATIONS

Published by MTJ Publishing © 2006 Ravenwell Productions

Fetish ESPIONAGE

STORIES BY MUNCHAUSEN EDITED BY COLIN COVER ART BY JOSH

TICKLING FICTION ILLUSTRATED

TJpub.com
ISSUE #3

TICKLING FICTION ILLUSTRATED

Electronic Magazine

MTJpub.com ISSUE #4

EROTIC FICTION ILLUSTRATED

Electronic Magazine

MTSpub.com ISSUE #3

TICKLING FICTION ILLUSTRATED

Electronic Magazine

MTIpub.com ISSUE #6

TICKLING FICTION ILLUSTRATED

Electronic Magazine

MTJOURNAL.COM

ISSUE #7

TICKLING FICTION ILLUSTRATED

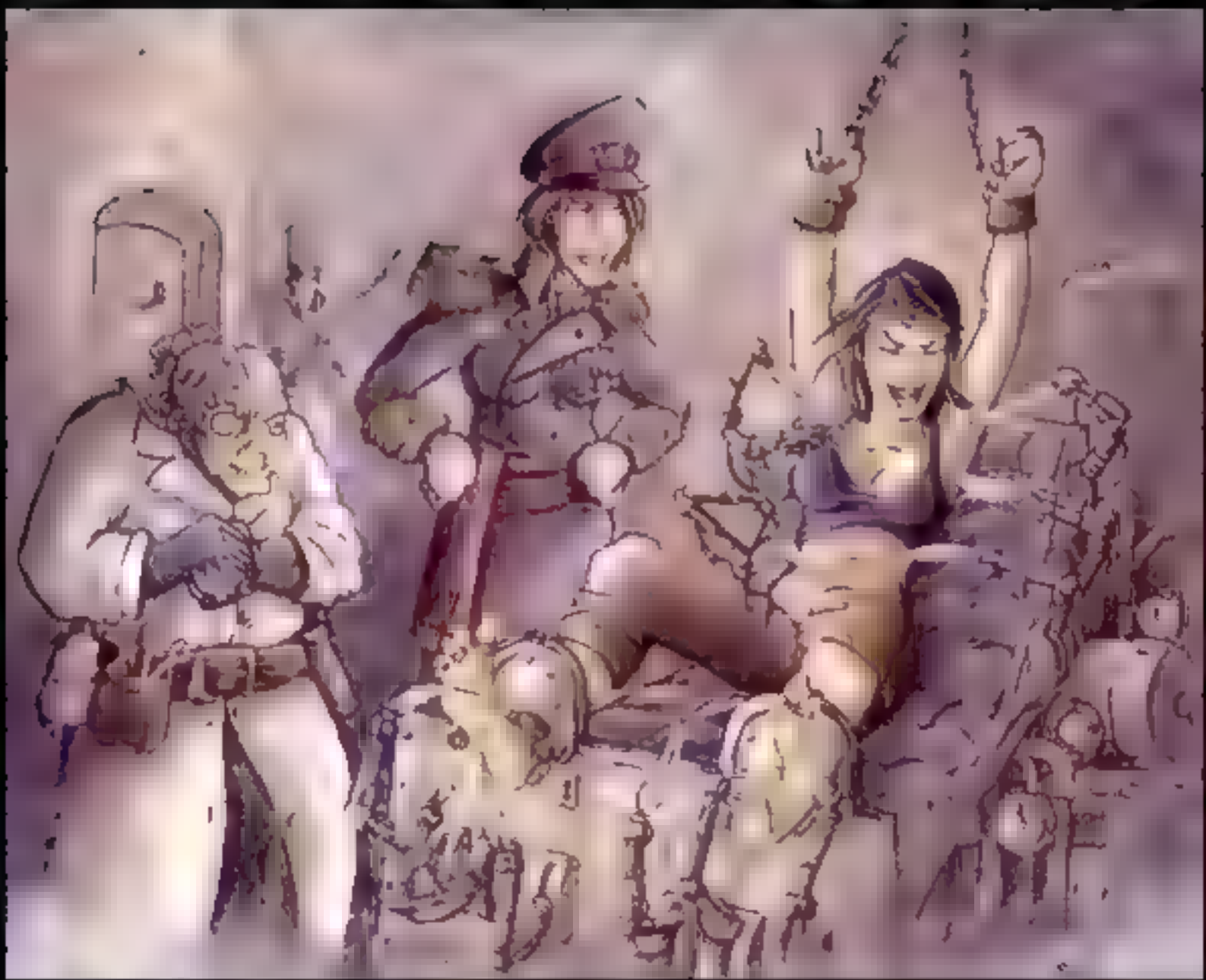

COVER ART BY SCAVENGER

ELECTRONIC MAGAZINE

MTJpub.com

THE FEET STAY IN THE PICTURE

Written by XODLIIV
Art by Brian MIROGLIO
Editing by Annie Hall

LET'S STAY IN THE PICTURE

MTJ PUBLISHING

TALES FROM THE ASYLUM

THE DEFINITIVE SOURCE FOR TICKLING FICTION & ART

Issue #1 August, 1999

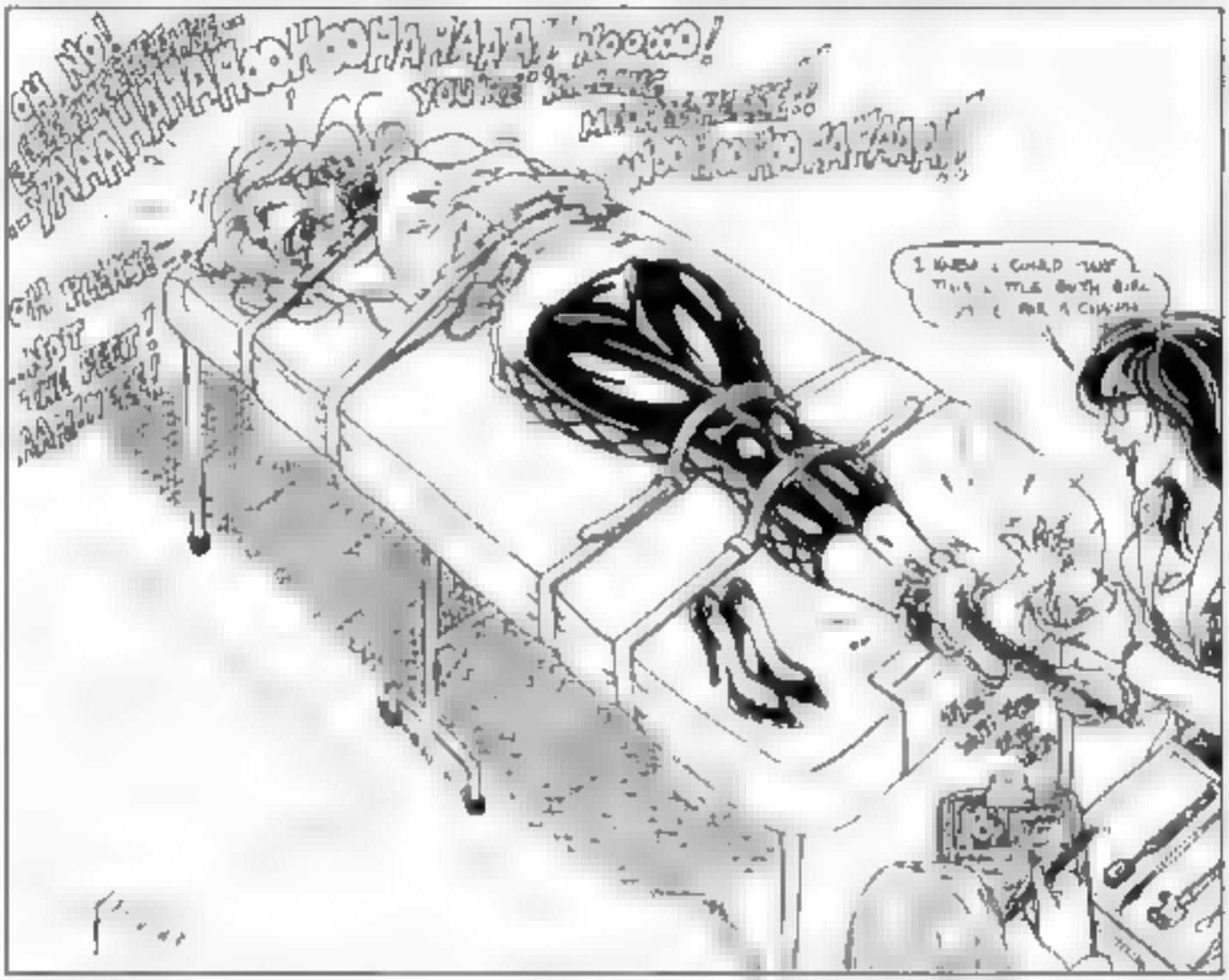

IN THIS ISSUE:

NEW FICTION BY DALMANTAS, GREENFEATHER, MAX SPEER, NO-EYES, T-BERT, AND YTK.

ORIGINAL ART WORK BY FTKL & MIRLAND

PIN-UP ART
BY FTKL

TALES FROM THE ASYLUM #1

MTJ PUBLISHING

TALES FROM THE ASYLUM

THE DEFINITIVE SOURCE FOR TICKLING FICTION & ART

Issue #2 September, 1999

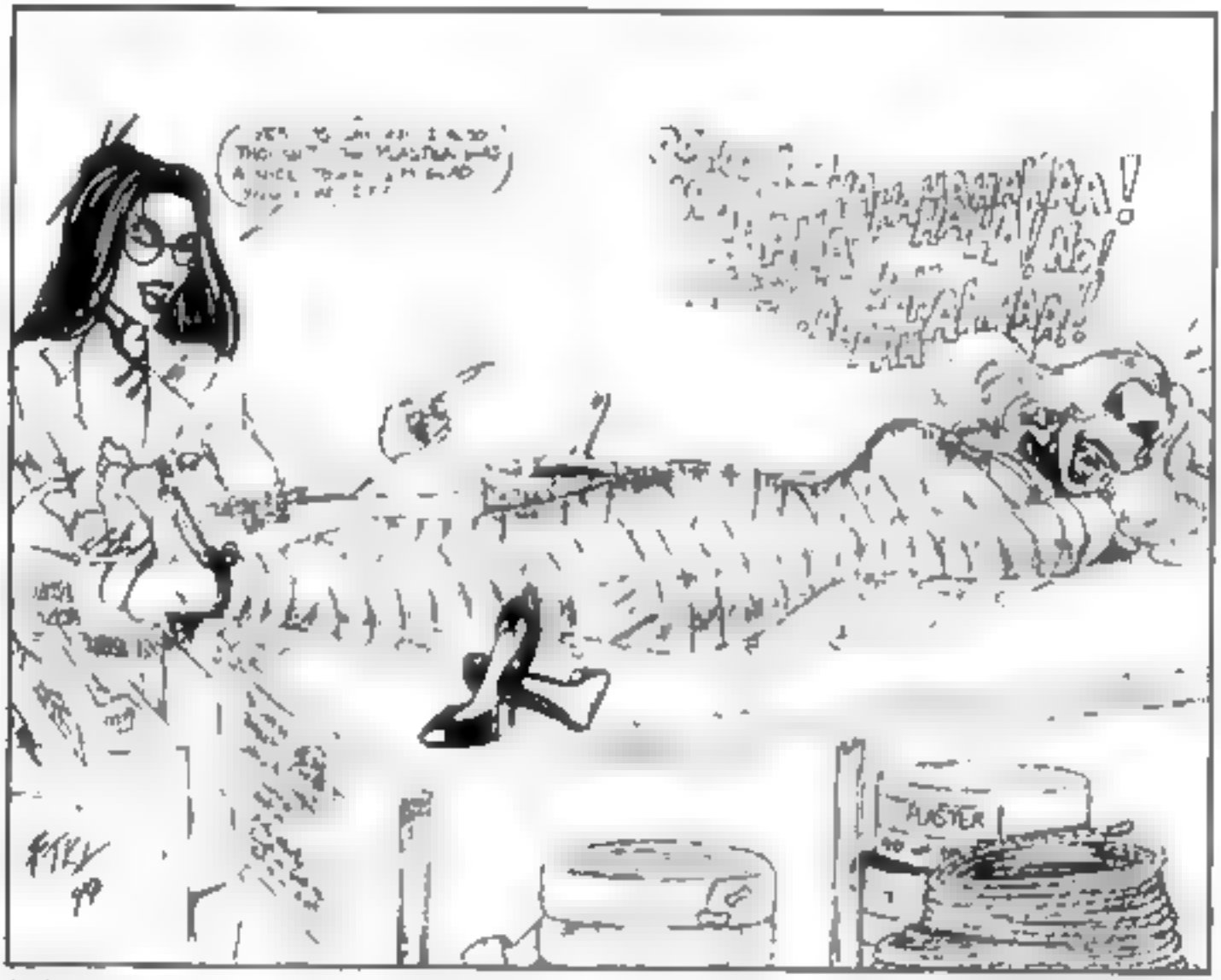

IN THIS ISSUE:

NEW FICTION BY GREENFEATHER, MORANDILAS, NO-EYES, T-BERT, AND YTK.

ORIGINAL ART WORK BY FTKL & MANDELL

MTJ PUBLISHING

TALES FROM THE ASYLUM

ISSUE #2 SEPTEMBER 1999

The Chinese Tickle Torture Brothel
by Greenfeather

Life at the Center
by T-bert

Captive Soles
by Y.T.K.

Mandell Art Gallery

The Asylum
by no-eyes

House of Neferjari
by Morandilas

PIN-UP ART
BY MANDELL

TALES FROM THE ASYLUM #2

MTJ PUBLISHING

TALES FROM THE ASYLUM

THE DEFINITIVE SOURCE FOR TICKLING FICTION & ART

Issue #3 October, 1999

STORY ART
BY MANDELL

TALES FROM THE ASYLUM #3

Issue #4

Tales from the ASYLUM

November 1999

THE DEFINITIVE SOURCE FOR TICKLING FICTION & ART

STORY ART
BY MANDELL

TALES FROM THE ASYLUM #4

Issue #5

Tales from the ASYLUM

December 1999

THE DEFINITIVE SOURCE FOR TICKLING FICTION & ART

PIN-UP ART
BY MANDELL

TALES FROM THE ASYLUM #5

Issue #6

Tales from the ASYLUM

February 2000

THE DEFINITIVE SOURCE FOR TICKLING FICTION & ART

STORY ART
BY FTKL

TALES FROM THE ASYLUM #6

Issue #7

Tales from the ASYLUM

March 2000

THE DEFINITIVE SOURCE FOR TICKLING FICTION & ART

STONY ART
BY MANDELL

TALES FROM THE ASYLUM #7

MTJ PUBLISHING

Issue #8

Tales from the ASYLUM

April 2000

THE DEFINITIVE SOURCE FOR TICKLING FICTION & ART

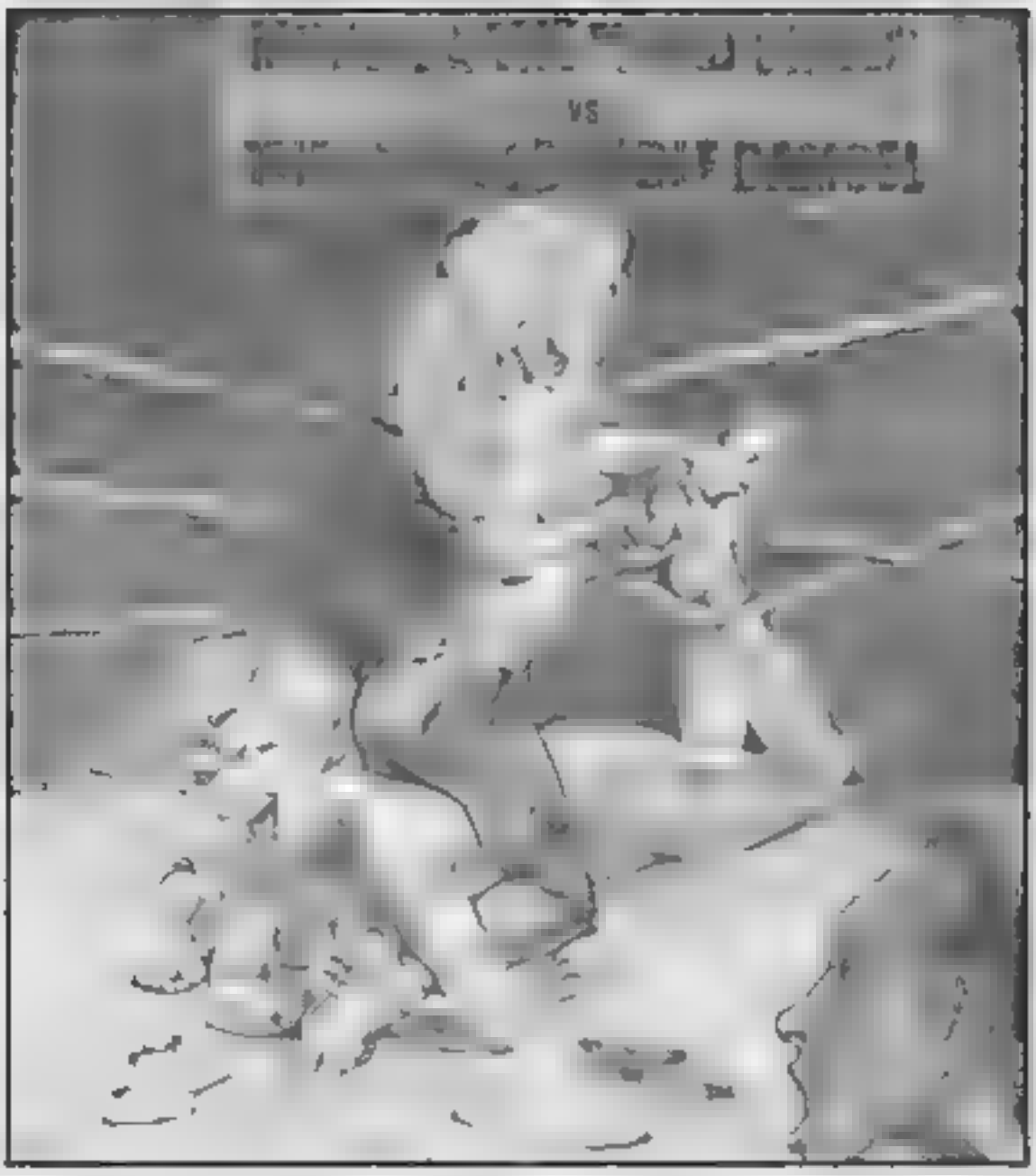

MTJ PUBLISHING

TALES FROM THE ASYLUM

Table of Contents

After Lunch, The Captain Wants To Go Water Skiing
By Shemthepenman [4]

Life at The Center
by T-Bert [8]

The Best Medicine
By Shadowtkr [18]

The Asylum Art Gallery
Feature Artist: BAC [22]

TND: Marietta
By J The Quill [30]

TND: Hang Up
By Xodlirv [34]

Ramblings From The Editor
By Morandilas [37]

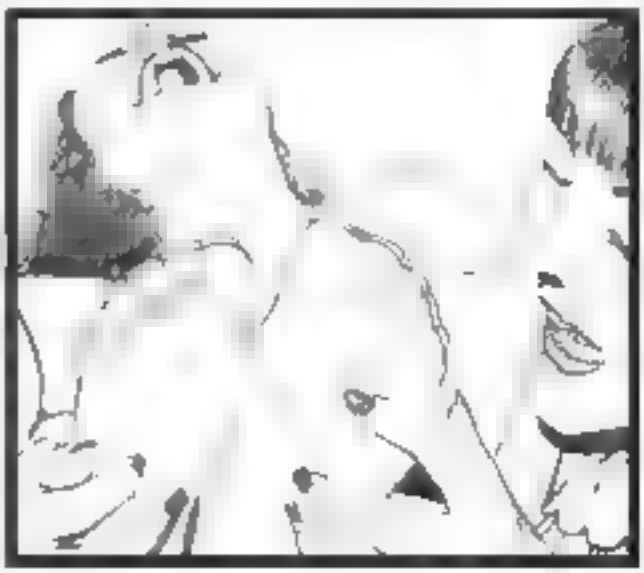

Tick Tick Tick
YAHAHAH

Issue #9

Tales from the ASYLUM

May 2000

THE DEFINITIVE SOURCE FOR TICKLING FICTION & ART

MTJ PUBLISHING

TALES FROM THE ASYLUM

Table of Contents

Alien Encounter
By Cat Jefferson [5]

Grayton's Gamut
by Shadowtklr [11]

The Ticklish Referee
By T-bert[19]

The Asylum Art Gallery
Feature Artist Zuni [23]

TND:The Machine
By Heresy [29]

TND: The Dungeon's Court
By Duanne Walton [33]

TND: The Newest Member
By J The Quill [38]

Ramblings From The Editor
By Morandilas [44]

STORY ART
BY RAW SHARK STUDIOS

TALES FROM THE ASYLUM #9

Issue #10

Tales From the ASYLUM

July 2000

THE DEFINITIVE SOURCE FOR TICKLING FICTION & ART

MTJ PUBLISHING

TALES FROM THE ASYLUM

Table of Contents

The Saga of Sin-Li Chan
By Don Keefer [5]

Introducing Yenny
By Ozzy [21]

Body Double
By Shemthepenman[27]

Night in the City of Mirrors
By Whistler [32]

The Podiatrist
By TickleExpert[39]

TND: Mia
By Damantus [43]

STORY ART
BY MANDELL

TALES FROM THE ASYLUM #10

Issue #11

August 2000

Tales from the ASYLUM

THE DEFINITIVE SOURCE FOR TICKLING FICTION & ART

COMIC ART BY OZZY

TALES FROM THE ASYLUM #11

Issue #12

Tales from the ASYLUM

September 2000

THE DEFINITIVE SOURCE FOR TICKLING FICTION & ART

MTJ PUBLISHING

TALES FROM THE ASYLUM

Table of Contents

Top Tickling Story Cliches
By Shemthepenman [4]

The Lease
By Morandilas [5]

Freshman Tickle-Slave
By T-Bert [13]

From The Collection of Bac
By AJ From France[18]

Art Gallery: Featured Artist
By Mandell [20]

The Chronicles of Madame Koo
By FTKL [24]

The Basement
By Kunzte [26]

Yenny
By Ozzy [30]

TFND: Are You Ready For Some Tickling?
By Daumantas [34]

Montezuma's Daughter
By XODLIRV [40]

PIN-UP ART
BY MANDELL

TALES FROM THE ASYLUM #12

Issue #13

Tales from the ASYLUM

Novemberr 2000

THE DEFINITIVE SOURCE FOR TICKLING FICTION & ART

MTJ PUBLISHING

TALES FROM THE ASYLUM

Table of Contents

Ramblings From THe Editor
By Morandilas [4]

The Experiment
By Twisted Sister [5]

The Chronicles of Madame Koo
By FTKL [10]

The Lengendary Adventures Of Robyn Hood
By T-Bert [12]

Topin In Training
By Swindows[17]

Victim of The Vilainous Vellicatrix
By Xodlrv [21]

Secret Agent Sonya
By Ozzy [26]

Asylum Art Gallery
Featuring BAC Mandell & Zuni [29]

Montezuma's Daughter Part II
By Xodlrv [33]

TFND: Piercing The Veil?
By Morandilas [38]

TFND: The Wedding
By Dajmantas [46]

Hopewell's Last Confession
By Duanne Walton [52]

COMIC ART BY FTKL

TALES FROM THE ASYLUM #13

Issue #14

Tales from the ASYLUM

December 2000

THE DEFINITIVE SOURCE FOR TICKLING FICTION & ART

MTJ PUBLISHING

TALES FROM THE ASYLUM

Table of Contents

Ramblings From THe Editor
By Morandilas [4]

Jigsaw Girls
By Jason Rubis [5]

The Painless Dentist
By Galetea [10]

Topin In Training
By Swindows[14]

Ho Ho Ho....Ha Ha Ha
By Twisted Sister [16]

Things Forgotten
By Kunz te [19]

Secret Agent Sonya
By Ozzy [25]

Asylum Art Gallery
Featuring Chad Petree [28]

The Lengendary Adventures Of Robyn Hood Episode Two
By T-Bert [32]

TFND The Christmas Party
By Xodlirv [37]

TFND The Wedding Part II
By Daumantas [44]

TFND Piercing The Veil
By Morandilas [49]

Yenny
By Ozzy [53]

TOPEN IN TRAINING © COPYRIGHT 2000 SWINDOWS

COMIC ART BY SWINDOWS (TOPEN IN TRAINING)

TALES FROM THE ASYLUM #14

Issue #15

Tales from the ASYLUM

March 2001

THE DEFINITIVE SOURCE FOR TICKLING FICTION & ART

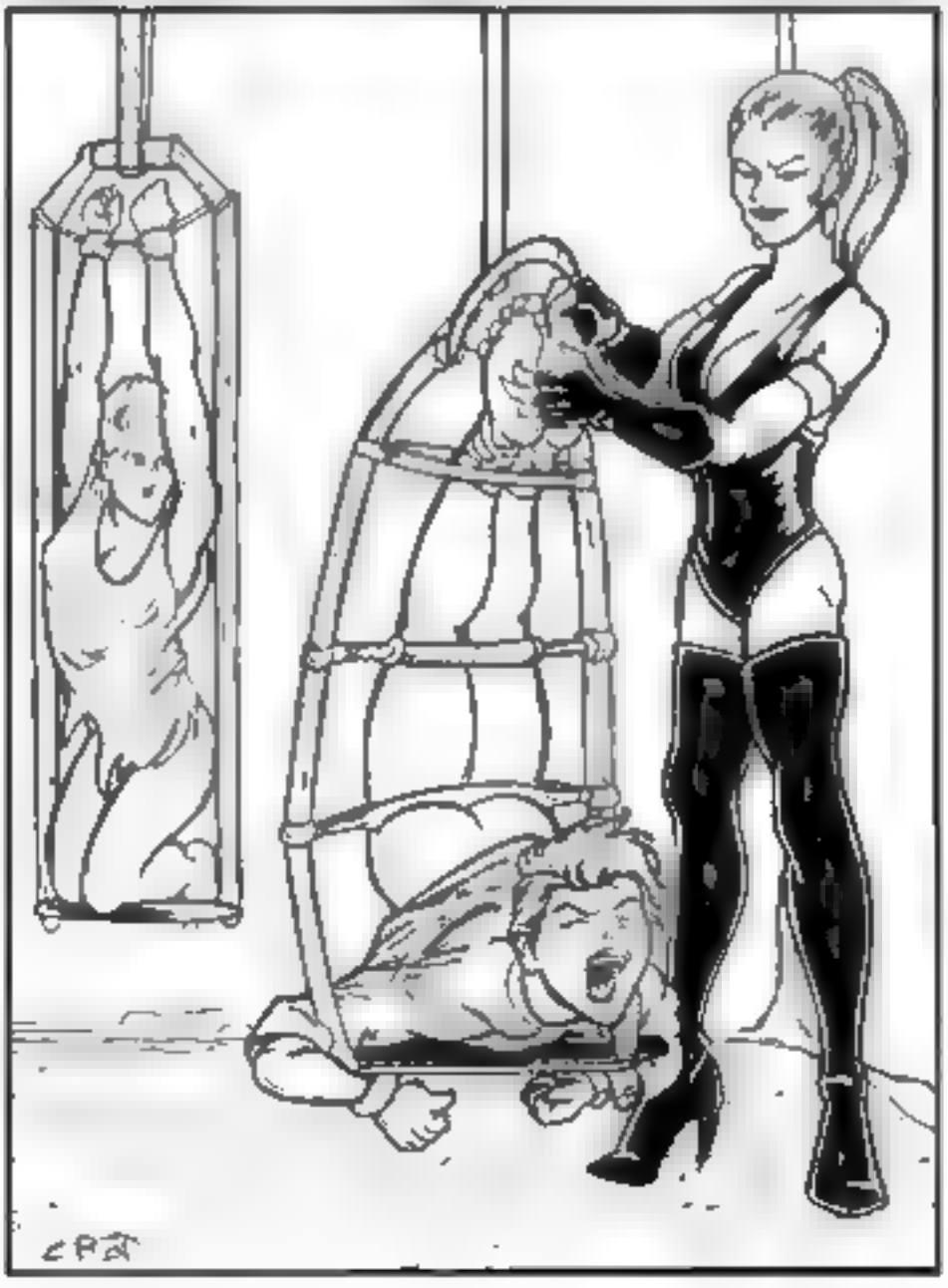

MTJ PUBLISHING

TALES FROM THE ASYLUM

Table of Contents

Ramblings From The Editor
By Morandilas [4,

Readers Letters [5]

Readers Art [6]

Yenny
By Ozzy[8]

Sarah's Capture
By ShadowTkLr [12]

Topin in Training
By Swindows [16]

Night Goes On
By Twisted Sister [18]

A Game In The Black Tower
By Jason Rubis [20]

Five Fingers
By Tee Hee Lawrence[24]

Laughing Pines Case #27
By BAC [29]

The Day Before The Revolution
By Jason Rubis [30]

TFND: Bettina
By Xodlirv [35]

TFND: The Veil Unpierced
By Daumantas [39]

Going A Couple of Rounds
By Nightfall [43]

COMIC ART BY OZZY

TALES FROM THE ASYLUM #15

Issue #16

Tales from the ASYLUM

April 2001

THE DEFINITIVE SOURCE FOR TICKLING FICTION & ART

PIN-UP ART
BY TKLMAN

TALES FROM THE ASYLUM #16

Issue #17

Tales from the ASYLUM

May 2001

THE DEFINITIVE SOURCE FOR TICKLING FICTION & ART

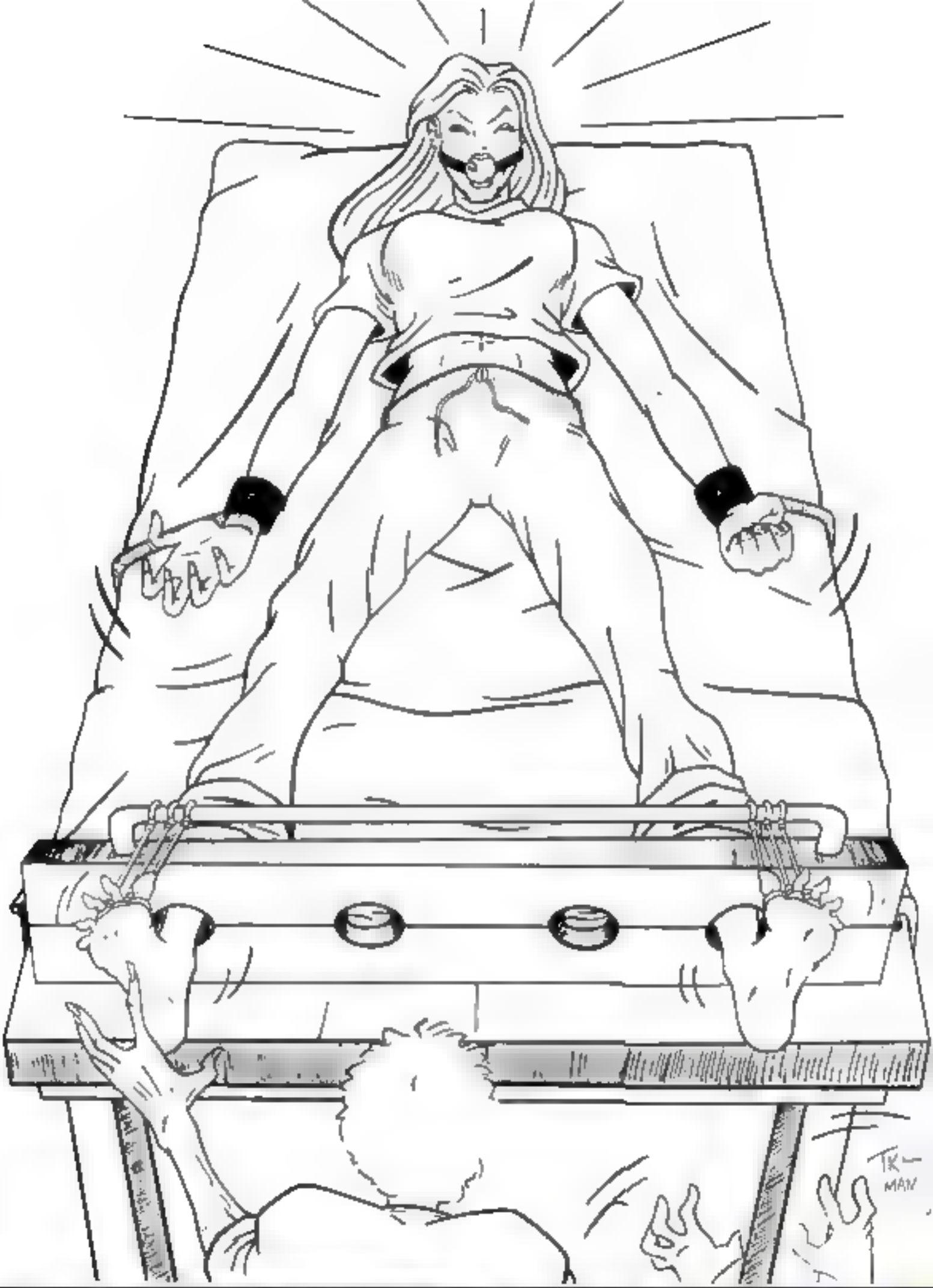

STORY ART
BY TKLMAN

TALES FROM THE ASYLUM #17

Issue #18

Tales from the ASYLUM

June 2001

THE DEFINITIVE SOURCE FOR TICKLING FICTION & ART

PIN-UP ART
By Mandell

TALES FROM THE ASYLUM #18

Issue #19

August 2001

Tales From the ASYLUM

THE DEFINITIVE SOURCE FOR TICKLING FICTION & ART

MTJ PUBLISHING

TALES FROM THE ASYLUM

Table of Contents

Issue #19 August 2001

Ramblings From The Editor
By Morandilas [4,

This Old House
By Marauder [5]

La Diabla
By Smith [17]

The Witches of Enari
By Xodlirv [20]

The Greater Good
By Kunzite [26]

Sola Mia: Unscreened Help
By Scamwich[33]

TFND Obedience
By Daumantas [35]

The Joys Of Upper Body Tickling
By Max Speer [41]

Madame Koo & Mistress Ghili
By FTKL [43]

Readers Art
By Soletk & Restif [45]

Issue #20

Tales from the ASYLUM

September 2001

THE DEFINITIVE SOURCE FOR TICKLING FICTION & ART

STORY ART
BY SHANE

TALES FROM THE ASYLUM #20

Issue #21

Tales from the ASYLUM

October 2001

THE DEFINITIVE SOURCE FOR TICKLING FICTION & ART

PIN-UP ART
BY TKLMAN

TALES FROM THE ASYLUM #21

Issue #22

Tales from the ASYLUM

November 2001

THE DEFINITIVE SOURCE FOR TICKLING FICTION & ART

STORY ART
BY SHANE

TALES FROM THE ASYLUM #22

Issue #23

Tales From the ASYLUM

December 2001

THE DEFINITIVE SOURCE FOR TICKLING FICTION & ART

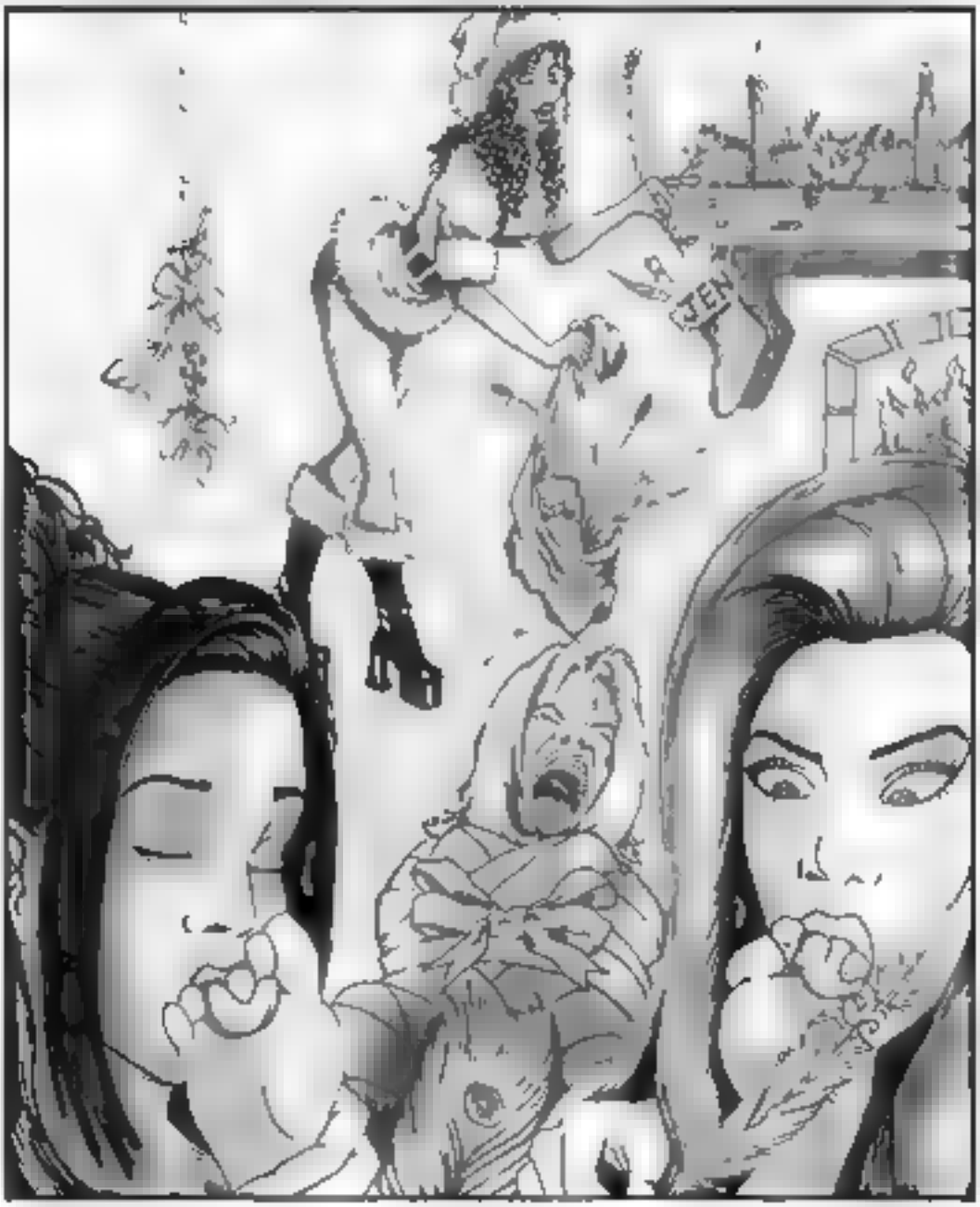

AAAA

Issue #24

March 2002

Tales From the ASYLUM

THE DEFINITIVE SOURCE FOR TICKLING FICTION & ART

Cover by Scamwich

STORY ART
BY SHANE

TALES FROM THE ASYLUM #24

MTJpub.com

Tales from the ASYLUM

April 2002

THE DEFINITIVE SOURCE FOR TICKLING FICTION & ART

Cover by Dave2112

PIN-UP ART
BY SHANE

TALES FROM THE ASYLUM #25

MTJpub.com

August 2002

Tales from the ASYLUM

THE DEFINITIVE SOURCE FOR TICKLING FICTION & ART

Cover by Mandell

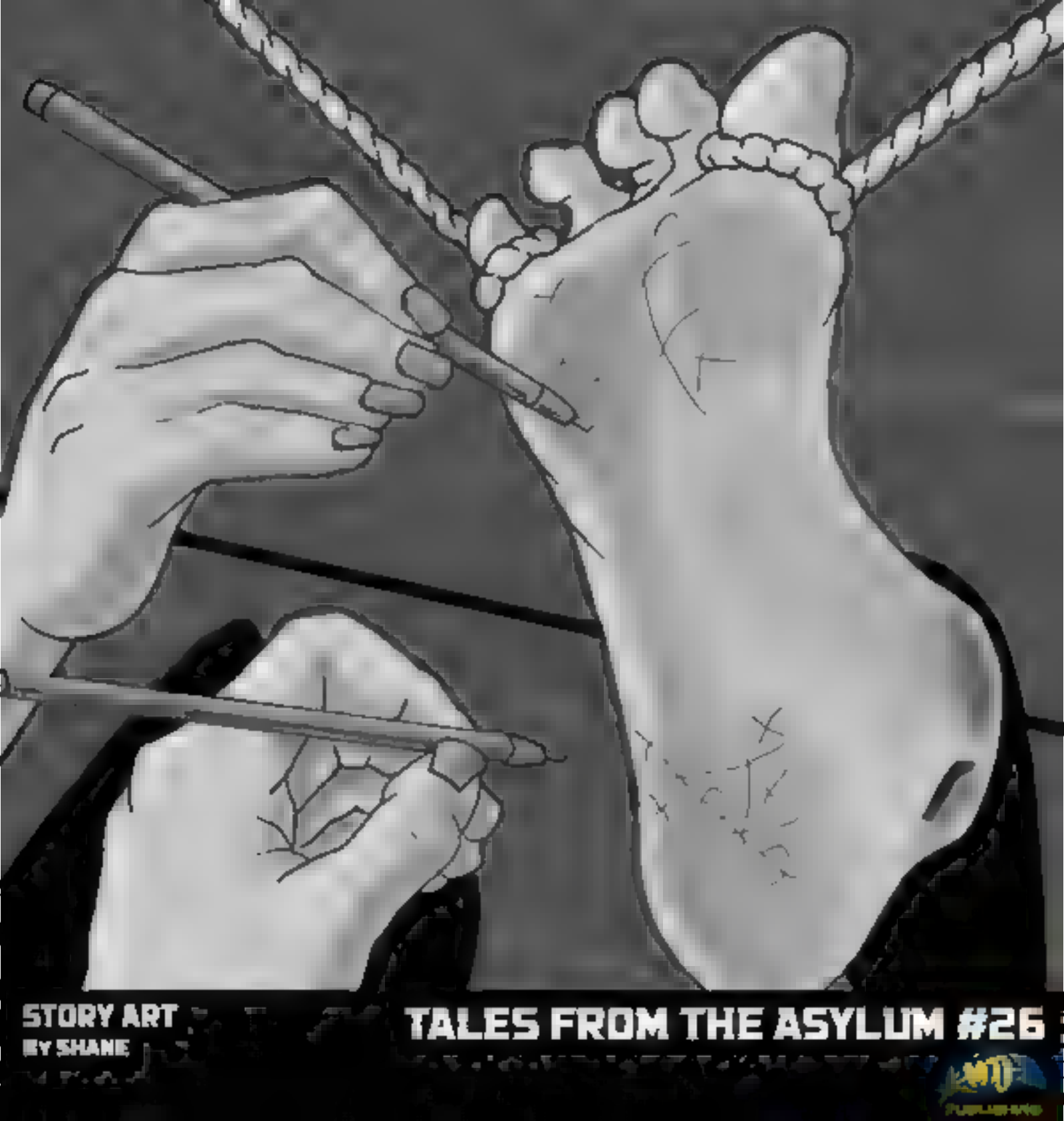
STORY ART
BY SHANE
TALES FROM THE ASYLUM #26

MTJpub.com

October 2002 #27

Tales From the ASYLUM

THE DEFINITIVE SOURCE FOR TICKLING FICTION & ART

Cover by Maitre Neko

STORY ART
BY MAU RUSSO

TALES FROM THE ASYLUM #27

MTJpub.com

December 2002 #28

Tales From the ASYLUM

THE DEFINITIVE SOURCE FOR TICKLING FICTION & ART

Cover by Resul

STORY ART
BY TOMAS

TALES FROM THE ASYLUM #28

MTJpub.com

April 2003 #29

Tales From the ASYLUM

THE DEFINITIVE SOURCE FOR TICKLING FICTION & ART

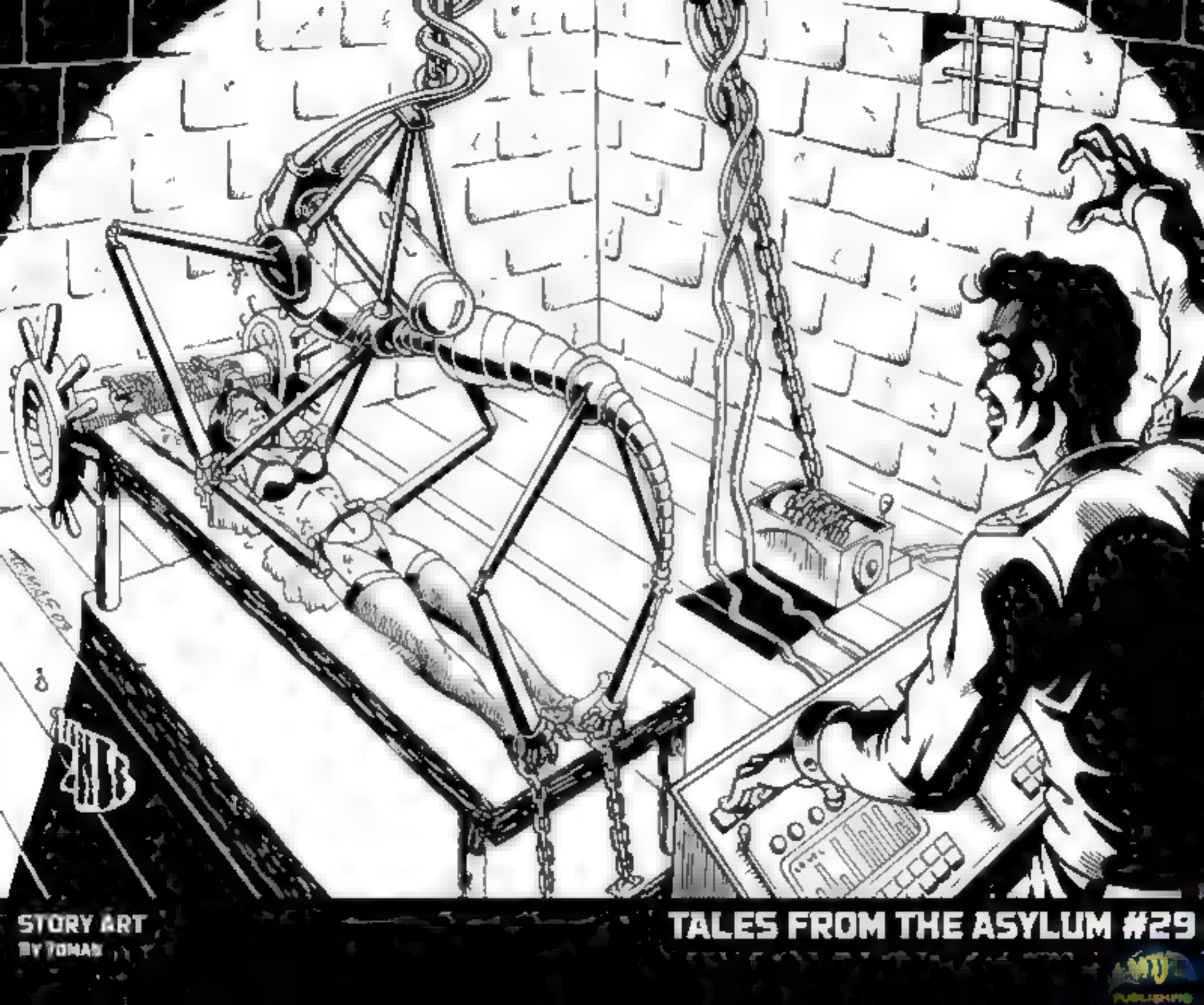

STORY ART
BY TOMAS

TALES FROM THE ASYLUM #29

MTJPUB.COM

ISSUE #31

TALES FROM THE ASYLUM

THE DEFINITIVE SOURCE FOR TICKLING FICTION & ART

FIRST ANNUAL

TICKLE GAMES

2013

Created by Nessemike

Edited by Annie Hall

MTJ

"More!"
"Oh God please, More!!"
"More!!"
"More, please!"

THE GREAT TICKLE
Mystery
ISSUE #1

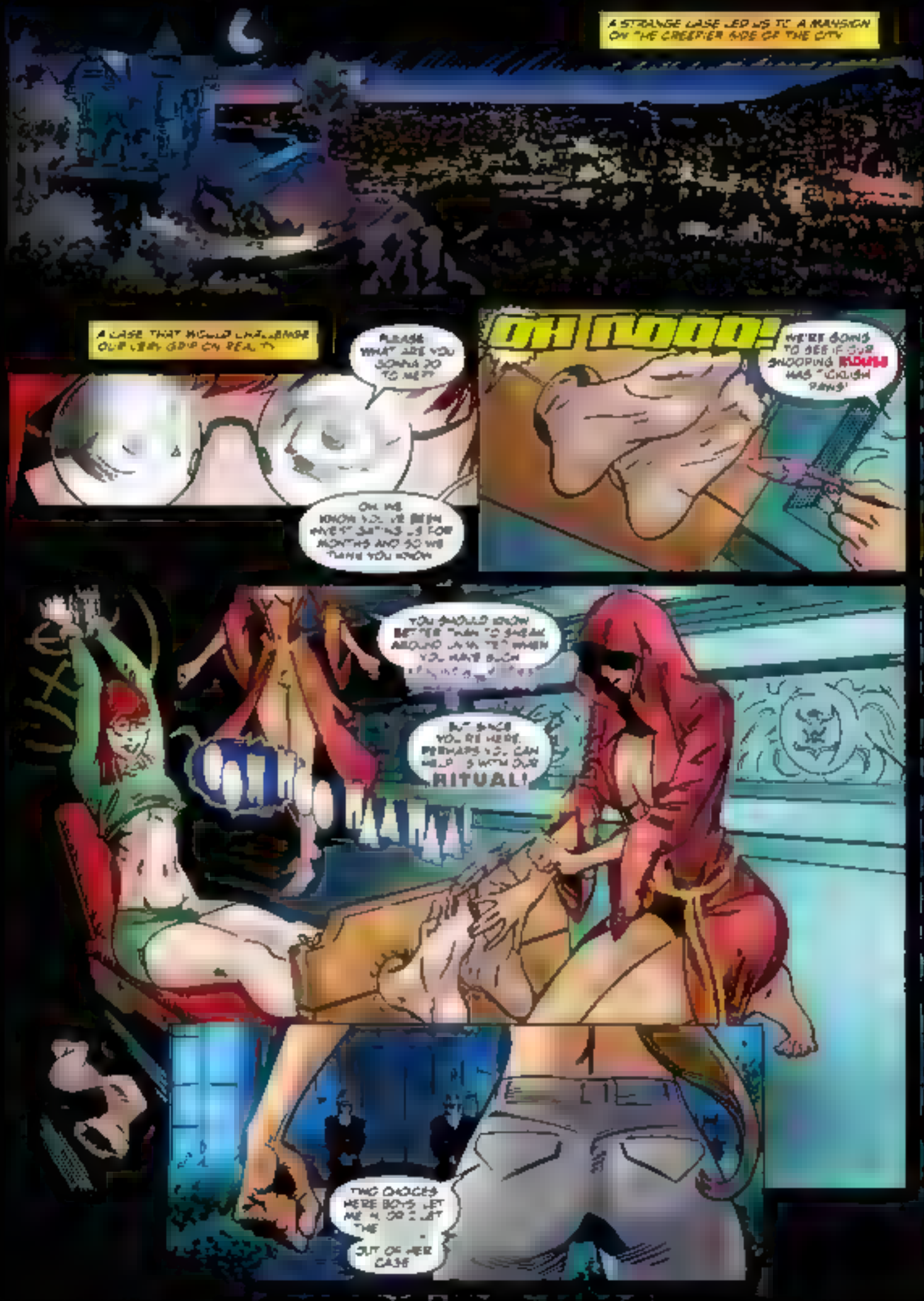
A STRANGE CASE LED US TO A MANSION ON THE CREEPIER SIDE OF THE CITY
A CASE THAT WOULD CHALLENGE OUR VERY GRIP ON REALITY
PLEASE WHAT ARE YOU GONNA DO TO ME?
OH WE KNOW YOU'VE BEEN INVESTIGATING US FOR MONTHS AND SO WE THANK YOU KNOW
OH NOOO!
WE'RE GOING TO SEE IF OUR SNOOPING MOUSE HAS TICKLISH PAWS!
YOU SHOULD KNOW BETTER THAN TO SNEAK AROUND UNINVITED WHEN YOU HAVE SUCH
BUT SINCE YOU'RE HERE, PERHAPS YOU CAN HELP US WITH OUR RITUAL!
TWO CHOICES HERE BOYS LET ME IN, OR I LET THE
OUT OF HER CASE

THE GREAT TICKLE
MYSTERY
MYSTERIOUS HOTNESS!
ISSUE #2

HWAA HAA HAA!!
THESE ARMPITS ARE MILKY AND SO
WHY ARE WE HERE AGAIN? TO BE HORRIBLY MURDERED AND EATEN?
I GOT A LEAD THAT SOME LOONY IN THIS PLACE MAY HAVE INFORMATION AS TO OUR RICH PERSON EVIL SEX CULT
POOR RED! YOU ARE
HOOHOOHA

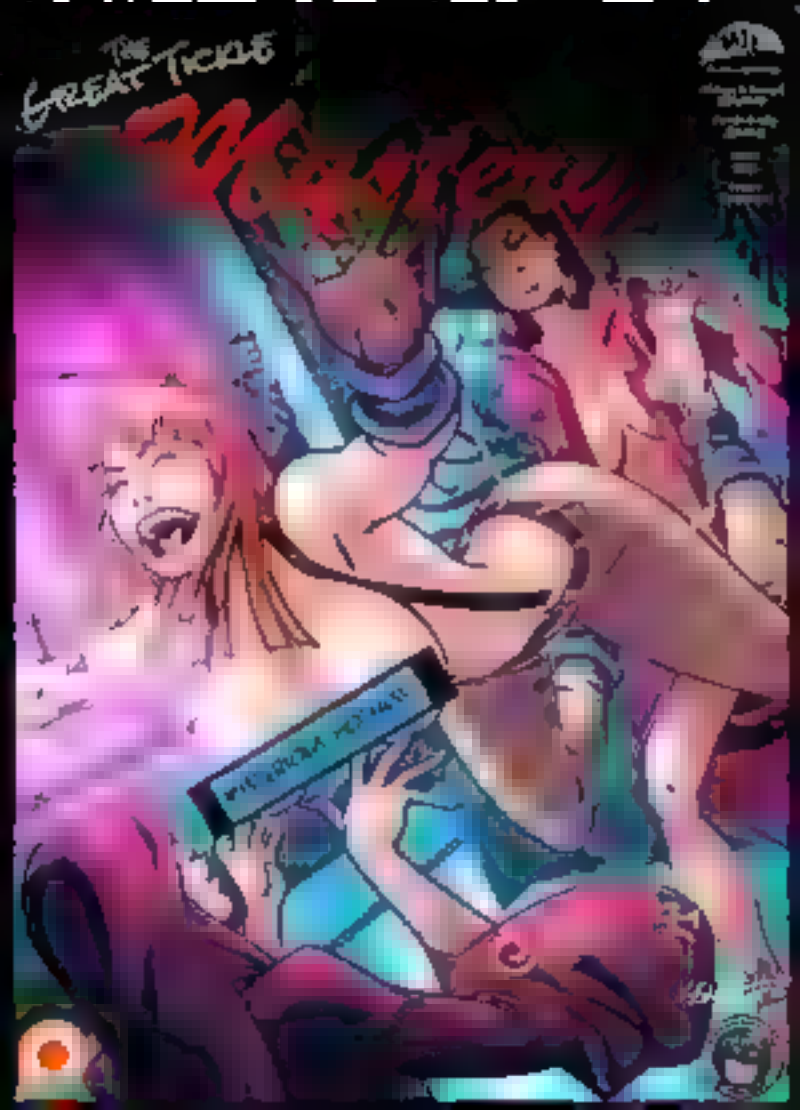
THE GREAT TICKLE
MYSTERY

THE GREAT TICKLE TOURNAMENT
ISSUE #1

YOU'RE OFF YOUR NUT
THERE'S NO WAY I'M FIGHTING IN SOME TICKLE TOURNAMENT
HEY! DON'T TAKE OFF MY SHOES!
THOSE WHO REFUSE TO FIGHT WILL SUFFER
THE TICKLE TORTURE!
HA HA HA HA
HA HA HA HA
A TOURNAMENT YOU SAY? SURE, WE'LL FIGHT IN A TOURNAMENT
HAPPY TO BE LOVE TOURNAMENTS
HA HA HA HA
SPLENDID. THEN LET THE GAMES BEGIN!

The Great Tickle Tournament

Issue #2

HAAAAHAAAHAA!
THE LITTLE NINJA IS DREADFULLY TICKLISH!
PUHLEEZE NAHAT THAHAT!
OH, YEAH, YOU KNOW THE ONLY THING WORSE THAN THIS TECHNIQUE?
COME
WAIT!
GET READY FOR SCREAMING TICKLISH DEFEAT!

THE GREAT TICKLE TOURNAMENT

ISSUE #[illegible]

A LOT OF LAUGHS. THAT'S RIGHT PAYBACKS ARE A LOT OF LAUGHS!
AND TRYING TO KIDNAP THE MTJ GIRLS AND TAKE OVER OUR COMPANY.
I'D SAY THAT'S WORTH ABOUT A LIFETIME OF TICKLES FOR YOU
AWWHAAHAA STA HAAPITH
YOUR EMPIRE IS CRUMBLING. DENNY ALL FROM THE LEVER USE OF TICKLE TORTURE
HHNOONOOO!!

TICKLISH SHOCK DIAGNOSTIC

Written by: Gato . . . Art by: Anneliese

"TickHell's staff often have recourse to this device when a patient is guilty of particularly severe transgressions, which warrant disciplinary sessions of an hour or more in duration. Carefully applied electric shocks, combined with manual tickling of the extremities are extremely effective in modifying attitude, while diagnostic read-out screens eliminate any fears that a patient will be tickled "to death."

© 2013 MTGirls.com

MTJ PUBLISHING PRESENTS

TickHell Asylum 2

Captions by: Colin
Edited by: AnnieHall
Art & Scenarios by: AnnoXanti

FETISHING PINUPS

"Where Tumultuous Laughter Echoes into the Deep"

STATION POINT:

This mobile bondage-seat gives the new patient her first taste of the torments to come: the first lingering stroke of fingertips, the buzzing of vibration-built...it must all seem so gentle at first - almost pleasurable. All too soon, she will realize her error as the chair moves to the next tickling station...and the next...and the next...and...

MTJ PUBLISHING INTRODUCES

10% INSPIRATION

ART BY
MAU RUSSO
WRITTEN BY
JASON RUBIS

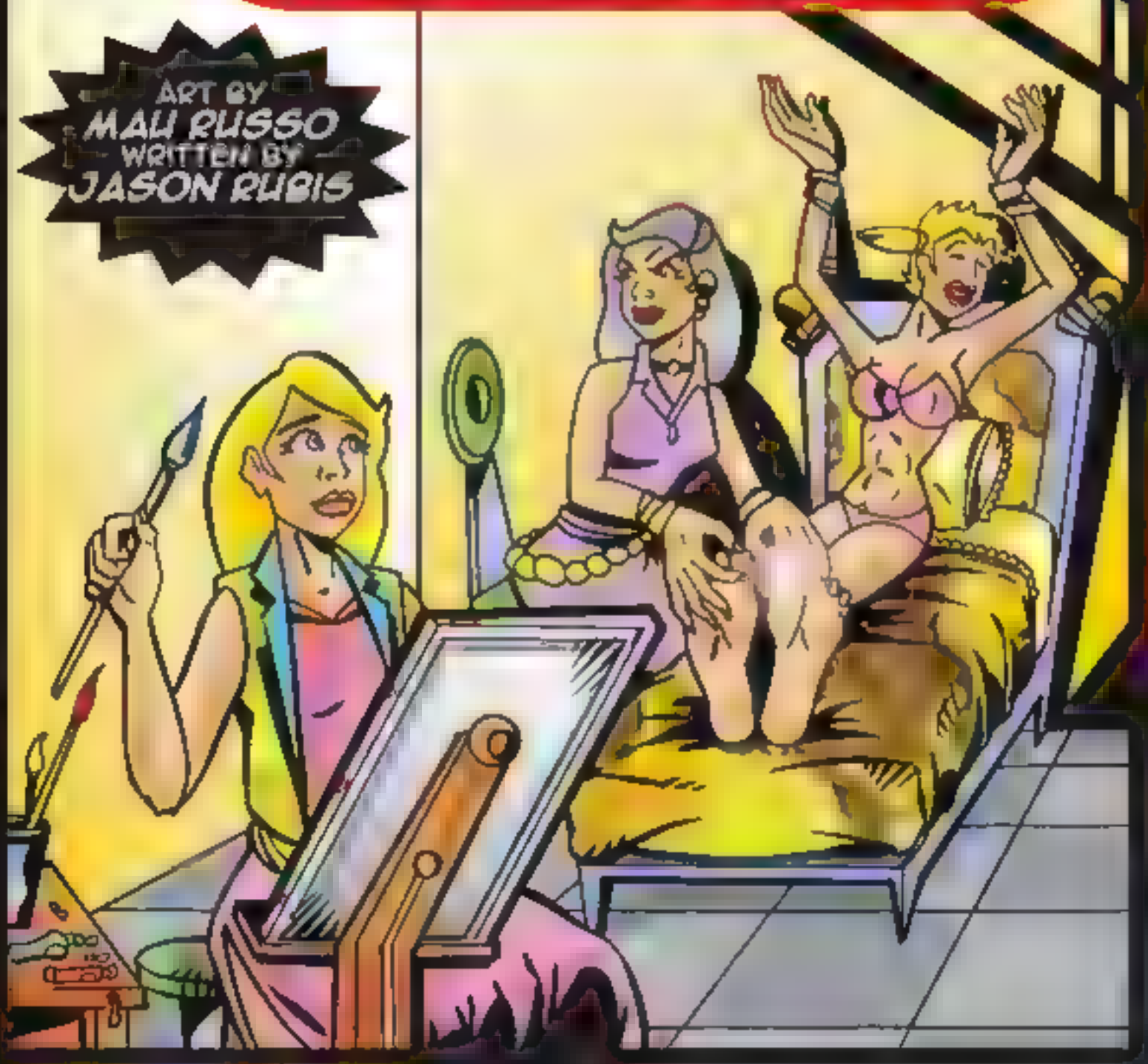

TICKLE-TORTURE ACADEMY

ART BY CAGRI

WRITTEN BY J.R.

TICKLE-TORTURE ACADEMY

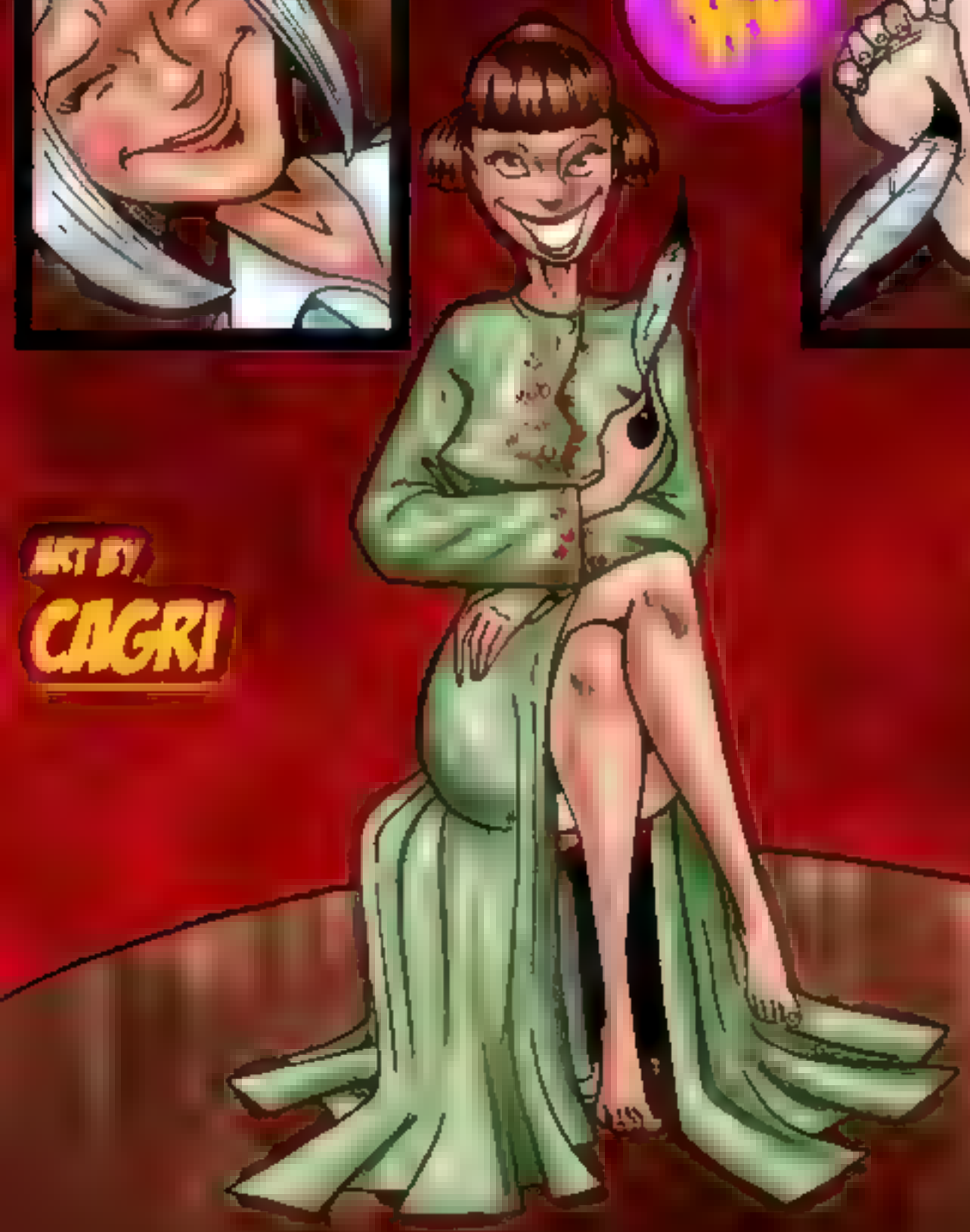

ART BY
CAGRI

WRITTEN BY
J.R.

TICKLE-TORTURE

ACADEMY

#3

ART by
Sl44n3sh

written by
j.R

TICKLE BATTLE
GIRL'S LOSE!

TICKLE BATTLE 2:

GIRLS LOSE AGAIN!

art by: Umeo
written by: Colin
edited by: Anne Hall

TEKLING IN SPACE

INOSAKA'S PARADOX

WRITTEN BY BANDITO
ARTWORK BY SCAVENGER

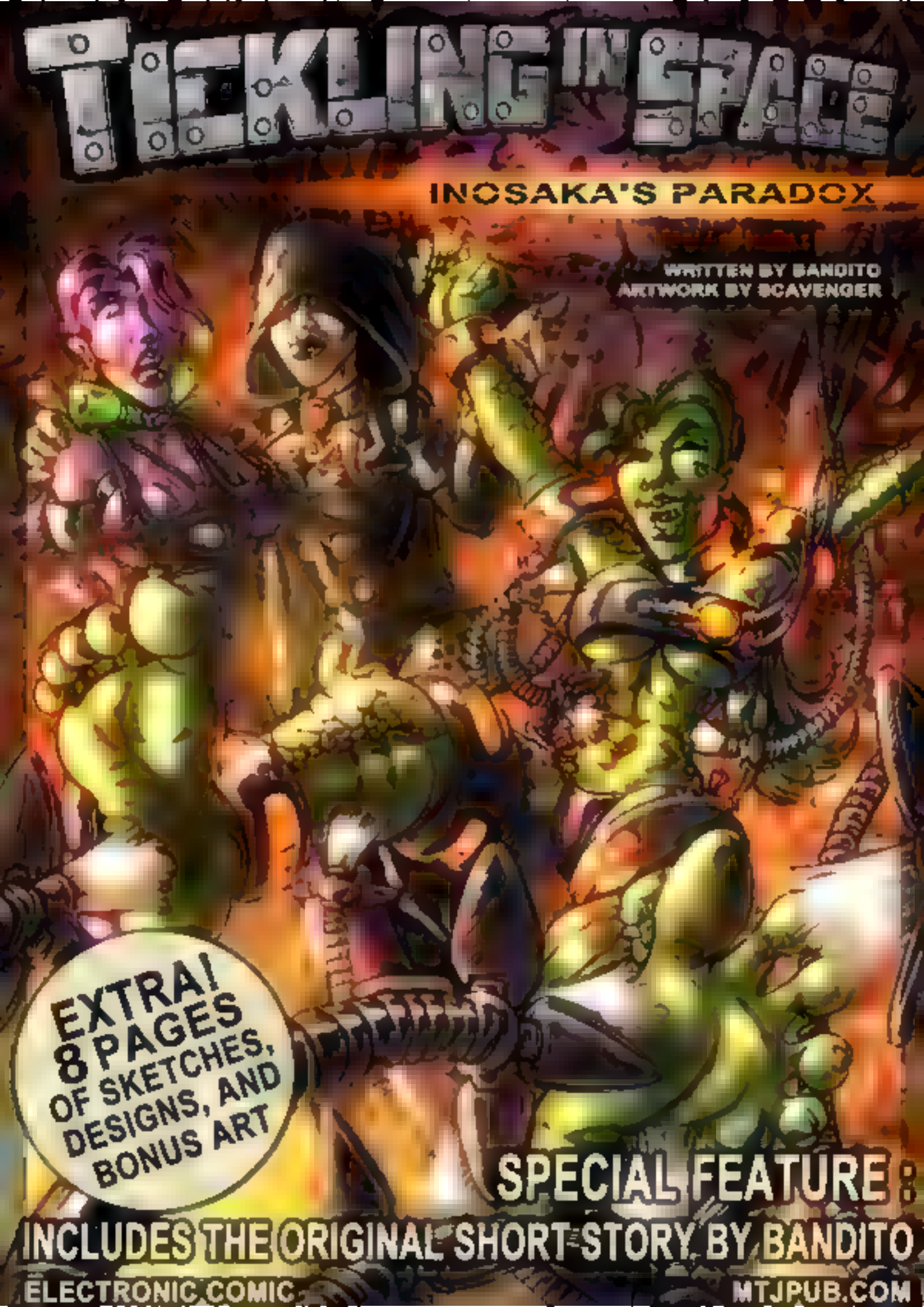

EXTRA! 8 PAGES OF SKETCHES, DESIGNS, AND BONUS ART

SPECIAL FEATURE:
INCLUDES THE ORIGINAL SHORT STORY BY BANDITO

ELECTRONIC COMIC
MTJPUB.COM

Tekuninspace

The Veil of Qadesh

Written by Kandito Art by Scavenger

Electronic Comic

ntjpub.com

ISSUE #1
ART BY
MAU RUSSO
WRITTEN BY
MORANOILAS

TICKLISH PERILS

CHEERLEADER TICKLE TORTURE

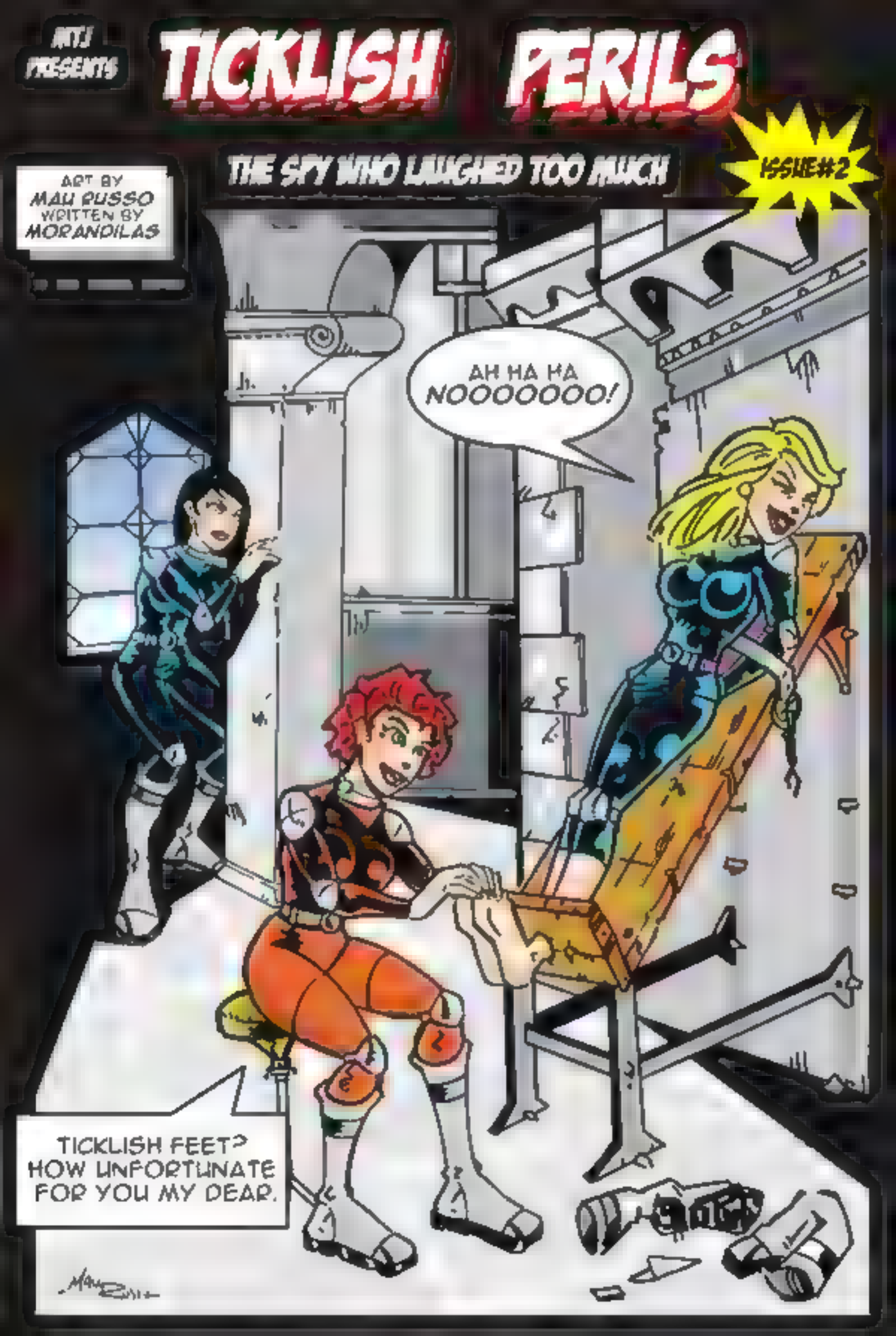
MTJ PRESENTS
TICKLISH PERILS
ISSUE#2
THE SPY WHO LAUGHED TOO MUCH
ART BY MAU RUSSO
WRITTEN BY MORANDILAS
AH HA HA NOOOOOOO!
TICKLISH FEET? HOW UNFORTUNATE FOR YOU MY DEAR.

MTJ Publishing presents

IN A TICKLISH SPOT

written by COLIN - illustrated by GHOSTELY - edited by ANNIEHALL

MTJ Publishing presents:

IN A TICKLISH SPOT

written by COLIN - illustrated by GHOSTLY - edited by ANNIERALL

MTIpub.com ISSUE #3

TICKLISH SITUATIONS

Seven ticklish tales by some of the best authors of the genre today!

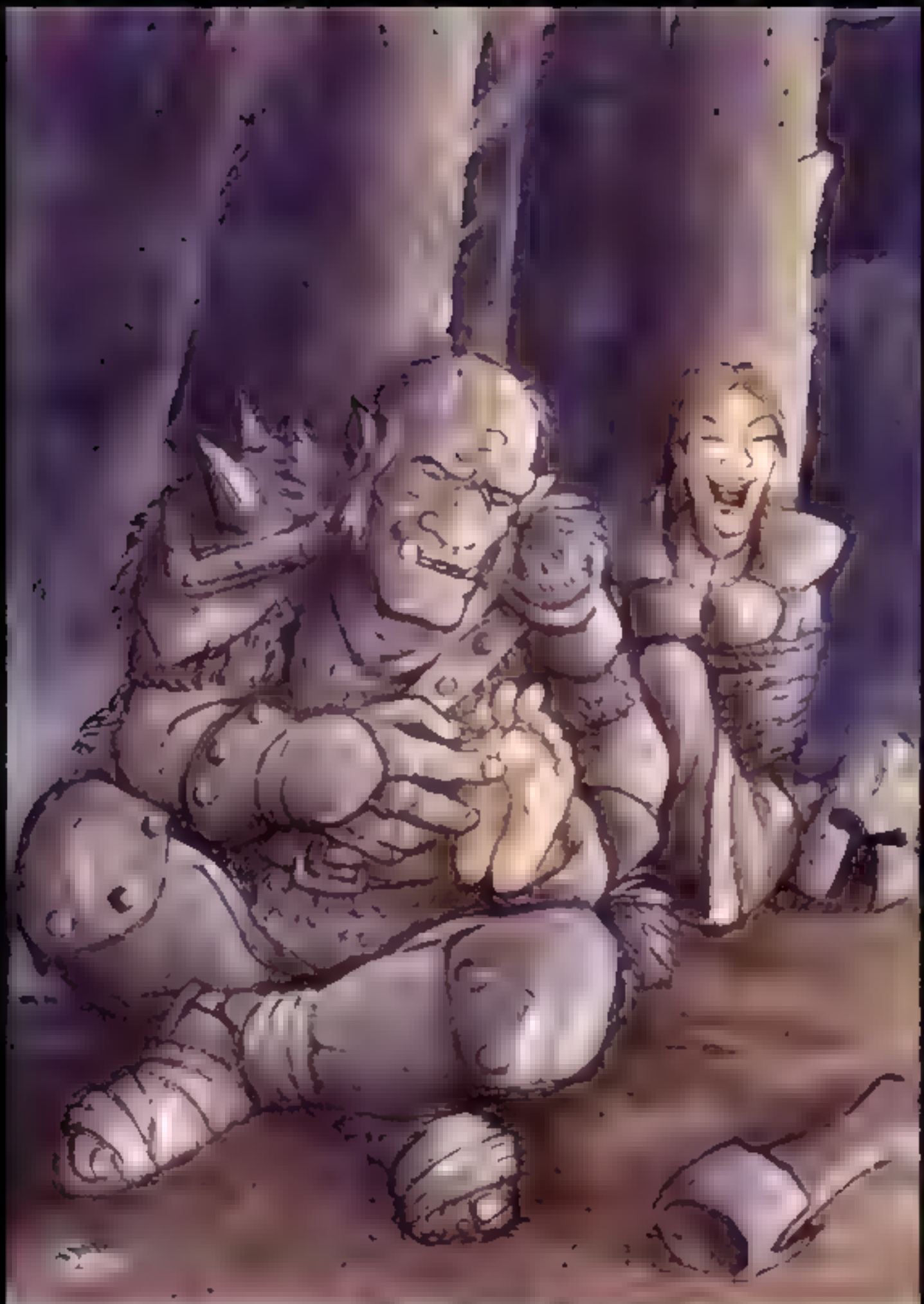

Cover Art By Scavenger

Electronic Magazine

MTGpub.com

TORTUROUS TICKLING TALES

TICKLISH TRIPLE-CROSS

Written by J.R
Art by Tomas Aira

MTJ
PUBLISHING
TIKI
ISLAND
EDITED BY
ANNIE HALL
CREATED AND
WRITTEN BY COLIN
ILLUSTRATED BY
HOTTOONDOG

GINGER

KITTYN

TICKLING IN SPACE!

TRIALS OF THE TWITCH

WRITTEN AND CREA
ILLUSTRATED BY PONCE
COLO ARTE
LETT COMFX
EDIT ANNS

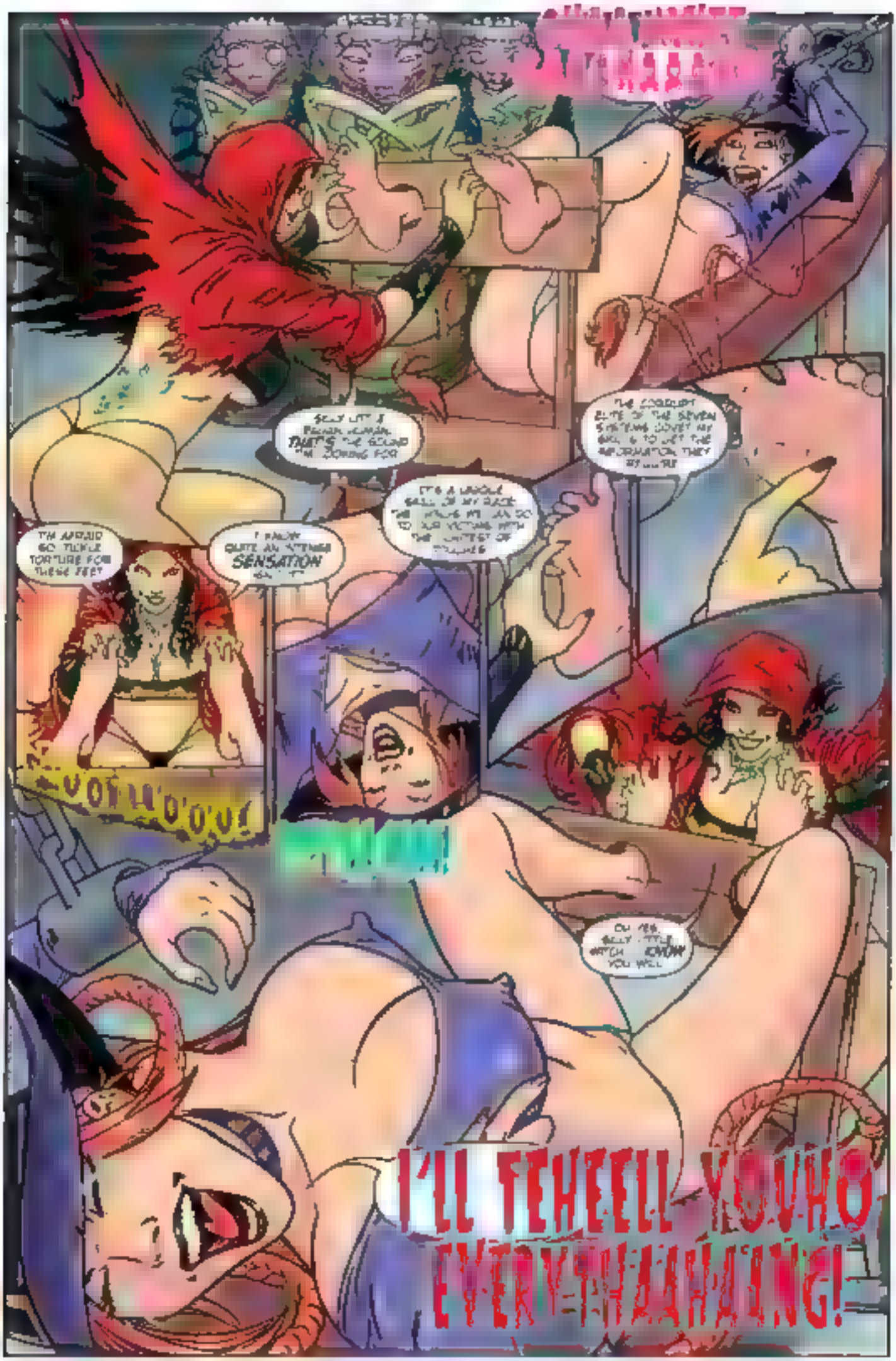
I'M AFRAID SO TICKLE TORTURE FOR THESE FEET
I KNOW QUITE AN INTENSE SENSATION
I'LL TEHEELL YOUHO EVERYTHAAHAANG!

TICKLING IN SPACE!

WRITTEN/CREATED BY BANDITO
ILLUSTRATED BY PONCE
COLORS BY DUARTE
LETTERING BY WHITE LOTUS

TICKLING IN SPACE!
PART ONE
WRITTEN/CREATED BY BANDITO
ILLUSTRATED BY PONCE
COLORS BY QUARTE
LETTERING BY ROSTOKFX
EDITED BY CHICAGOANNIE

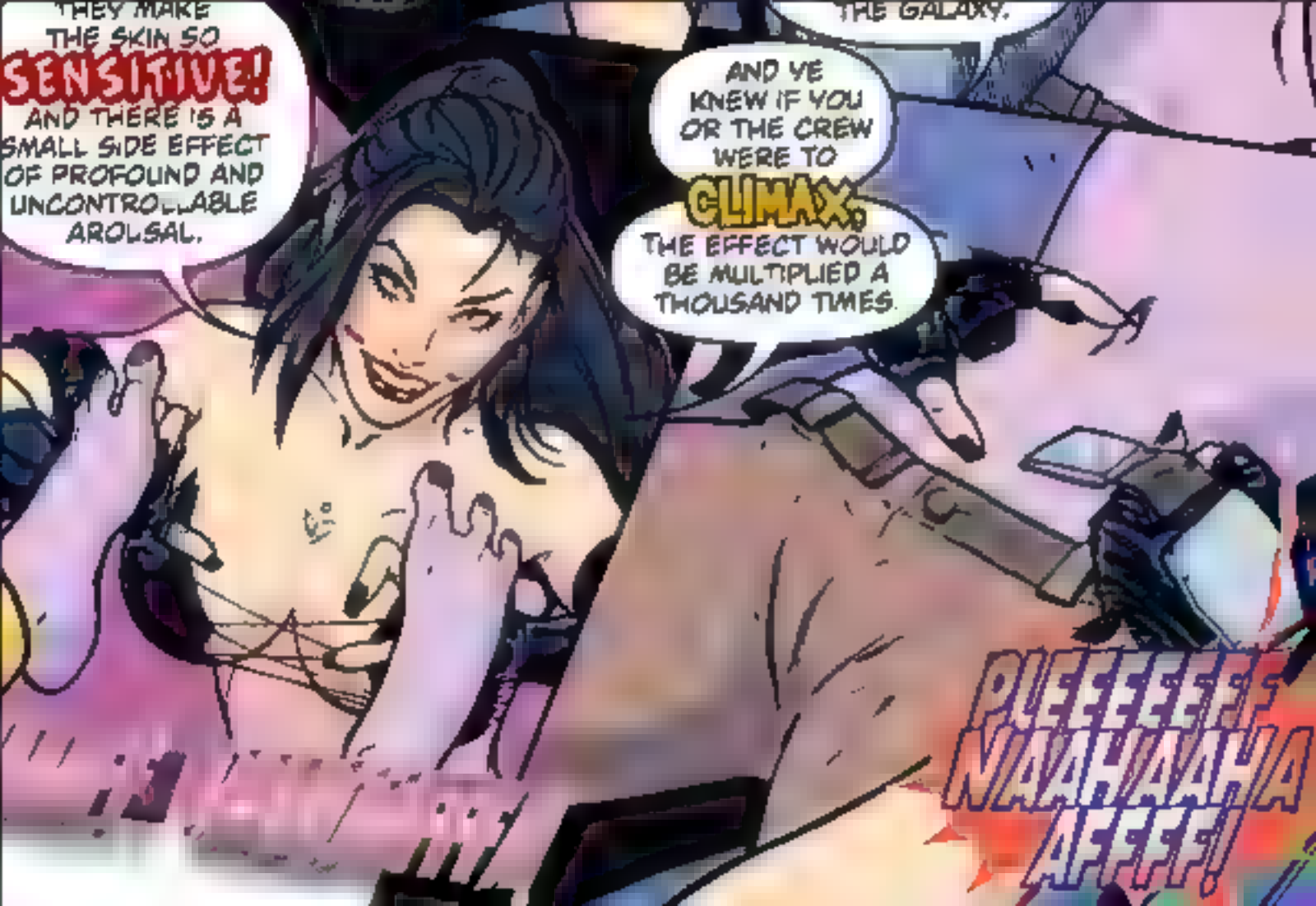
THEY MAKE THE SKIN SO SENSITIVE!
AND THERE IS A SMALL SIDE EFFECT OF PROFOUND AND UNCONTROLLABLE AROUSAL.
THE GALAXY.
AND YE KNEW IF YOU OR THE CREW WERE TO CLIMAX,
THE EFFECT WOULD BE MULTIPLIED A THOUSAND TIMES.
PLEEEEEFF
NAAHAAHA
AFFFF!

TICKLING N SPACE!
PART TWO

WE SET A TRAP FOR HALF OF YER CREW TO DIVIDE YE. LIFE READINGS IN THE ESCAPE POD HANGAR CAUGHT THEIR DIM-WITTED ATTENTION.
THERE'S DEFINITELY SEVERAL STRONG SIGNALS IN THIS QUADRANT
WELL, WATCH YOUR STEP WHO THE HELL KNOWS WHAT'S CREEPING AROUND THIS GHOST SHIP
OOOKAY... JUST A LITTLE CREEPY
SLITCH SHOULD HAVE GUTTED THE PATHETIC HUMAN LIKE A SPADRAN CARP, BUT THE PHEROMONES HAD ALREADY AFFECTED US ALL - DELICIOUS HATE REPLACED WITH SOME SORT OF PIRATICAL LUST.
WHAT ARE

TICKLING IN SPACE!
PART THREE

TICKLING IN SPACE!
BLAKE'S REVENGE
PART FOUR
WRITTEN/CREATED-BANDITO | PENCILS/INKS-PONCE | COLORS-DUANE | LETTERING-HOSTOMFX | EDITED -CHICASDANNIE

TICKLING IN SPACE!
BLAKE'S REVENGE
PART FIVE
WRITTEN/CREATED-BANDIKO | PENCILS/INKS-PONCE | COLORS-DUARTE | LETTERING-POSTONFX | EDITED-CHICABOANNE

MY EMPLOYER KNOWS EVERY SENSITIVE INCH OF YOU...
CHOHCO!

TICKLING IN SPACE!
PURI PUNISHMENT
EPIC
NAUGHTY
INSANE
EROTIC
ROBOTIC
REVENGE
CRUEL
TICKLE
TORTURE
BLAKE'S REVENGE
PART SIX

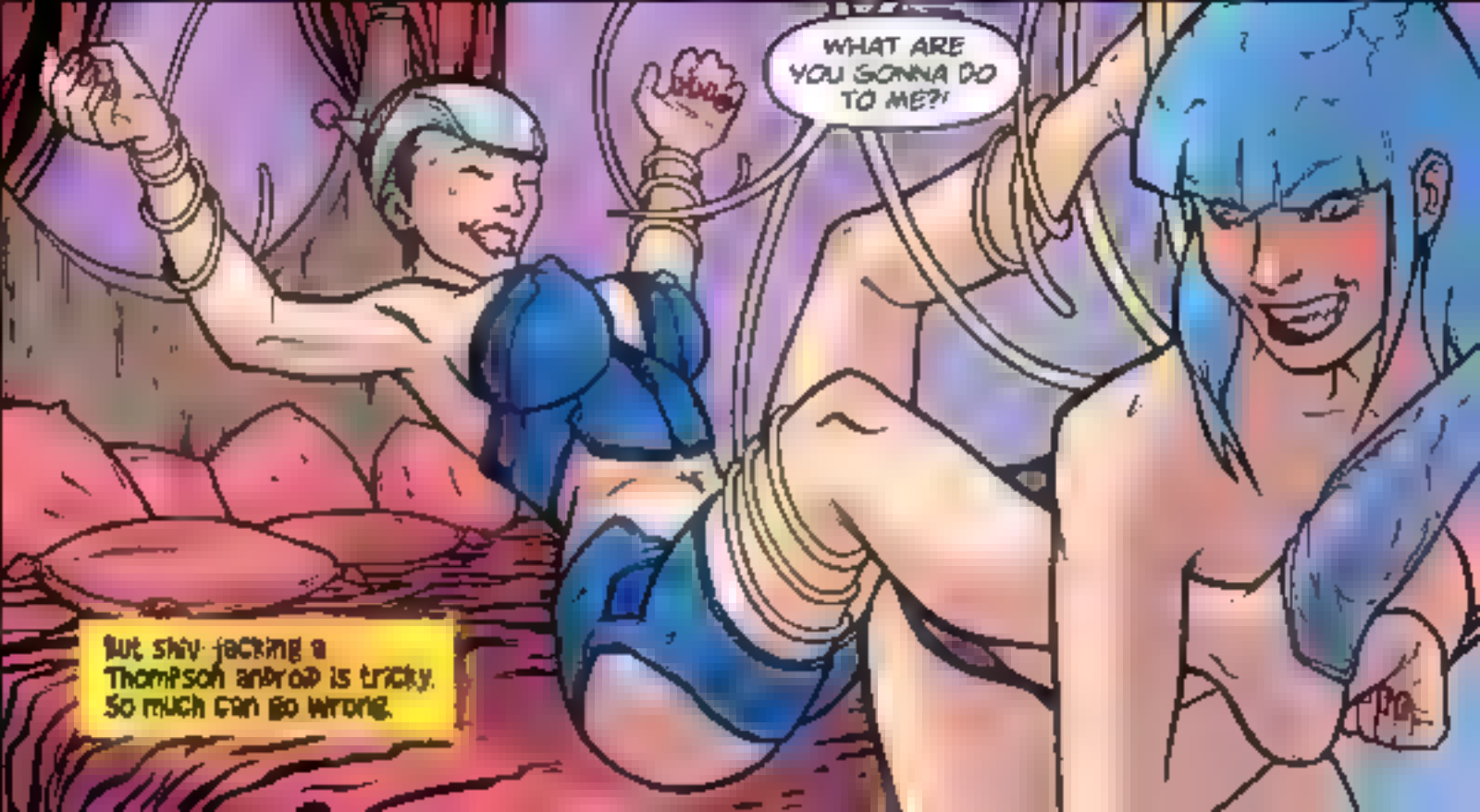
WHAT ARE YOU GONNA DO TO ME?!
But shiv-jacking a Thompson android is tricky. So much can go wrong.

TICKLING IN SPACE!
BLAKE'S REVENGE
PART SEVEN

YES, ME SENSITIVE PANSY. AS VENGEANCE FINALLY COMES TO THEE, YER DEFEAT IS ABSOLUTE
MWA HAHA

TICKLING
SPACE!
PART SEVEN

TICKLING IN SPACE!
BLAKE'S DAMNATION
PART ONE

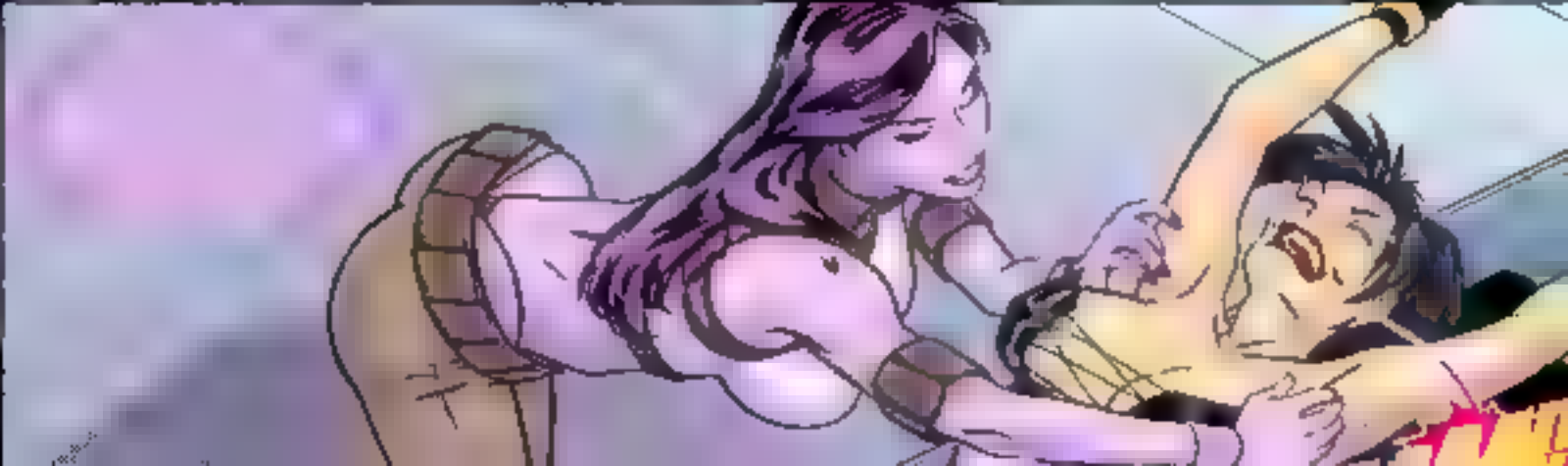

TICKLING
'N SPACE!
BLAKE'S DAMNATION
PART TWO

NO MATTER WHICH FUTURE THEY CHOSE THEY SAW THE GALAXY IN RUINS BY THE CORRUPT SEVEN WHOM YOU SERVE
THE ONLY UNBROKEN TOMORROW WAS THE ONE IN WHICH WE RESCUED BOO AND REUNITED THE DANNESHOLD KEW.

TICKLING IN SPACE!
BLAKE'S DAMNATION
PART THREE
MIJ PUBLISHING
WRITTEN/CREATED-BANDITO | PENCILS/INKS-PONCE | COLORS-GUARRE | LETTERING-ROSTONFX | EDITED-CHICAGOANNIE

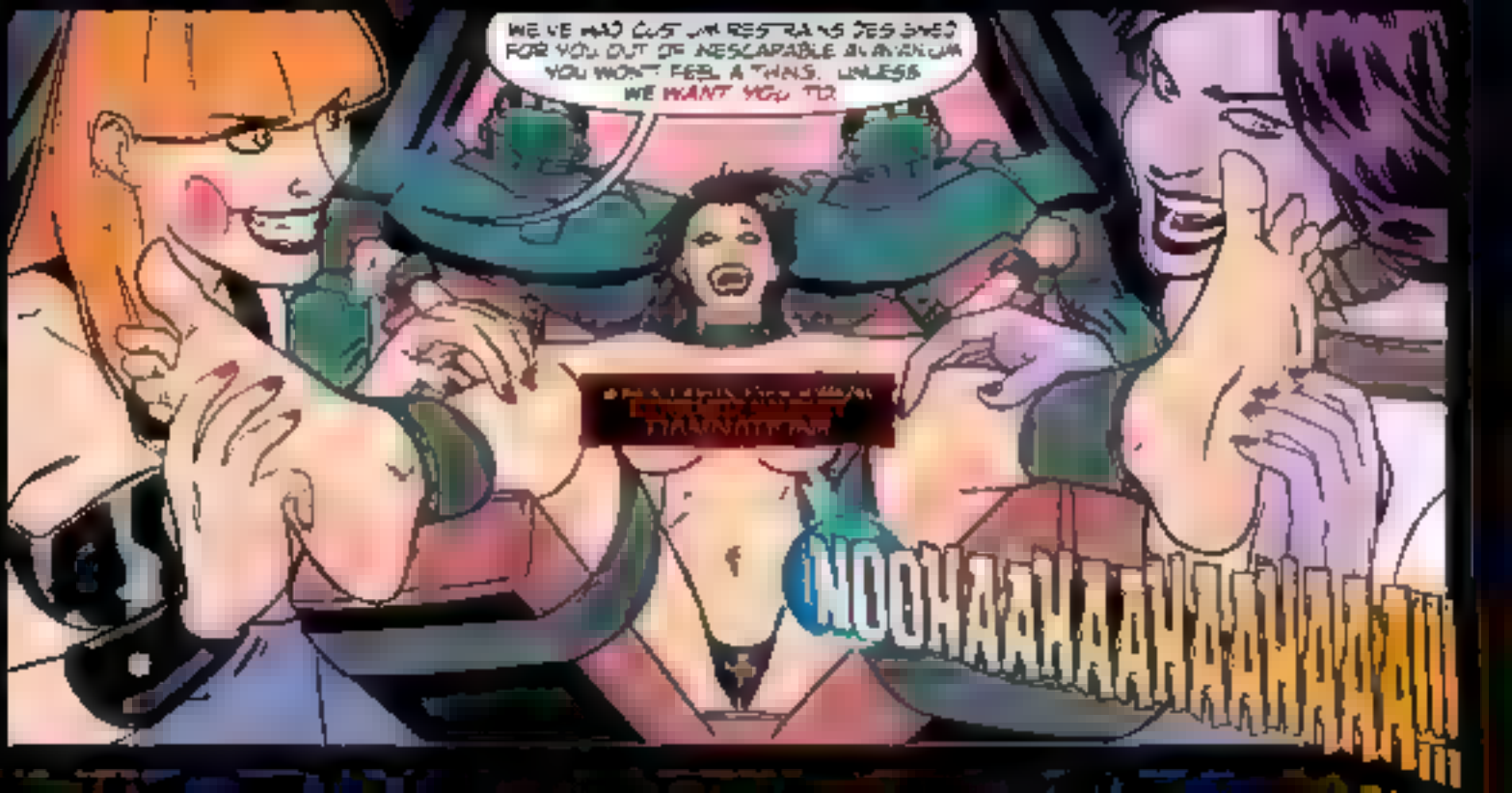
WE'VE HAD JUST OUR RESTRAINTS DESIGNED FOR YOU, OUT OF INESCAPABLE ADAMANTIUM. YOU WON'T FEEL A THING, UNLESS WE WANT YOU TO.
NOOHAAHAANAAHAAAAA!!!

TICKLING IN SPACE!

THE SCOUNDREL ARMY

PART ONE

SCREAM IN LAUGHTER AS LONG AS YOU LIKE. YOU BELONG TO THE ARMY NOW.
EYAA HAA HAAAAA!!!!
BWAA HAA HAAAAAAA!!!

TICKLING IN SPACE!
THE SCOUNDREL ARMY
PART TWO
WRITTEN/CREATED-SANDRO | PENCILS/INKS-PONCE | COLORS-DUARTE | LETTERING-ROSTORP
4.

NO HOO HOO!
LET'S SEE IF THE PLEASURE BOT IS AS TICKLISH AS HER TENDER COMPANION!

TICKLING IN SPACE!

THE SCOUNDREL ARMY

PART THREE

WRITTEN/CREATED-[illegible] | PENCILS/INKS-[illegible] | COLORS-[illegible] | LETTERING-[illegible]

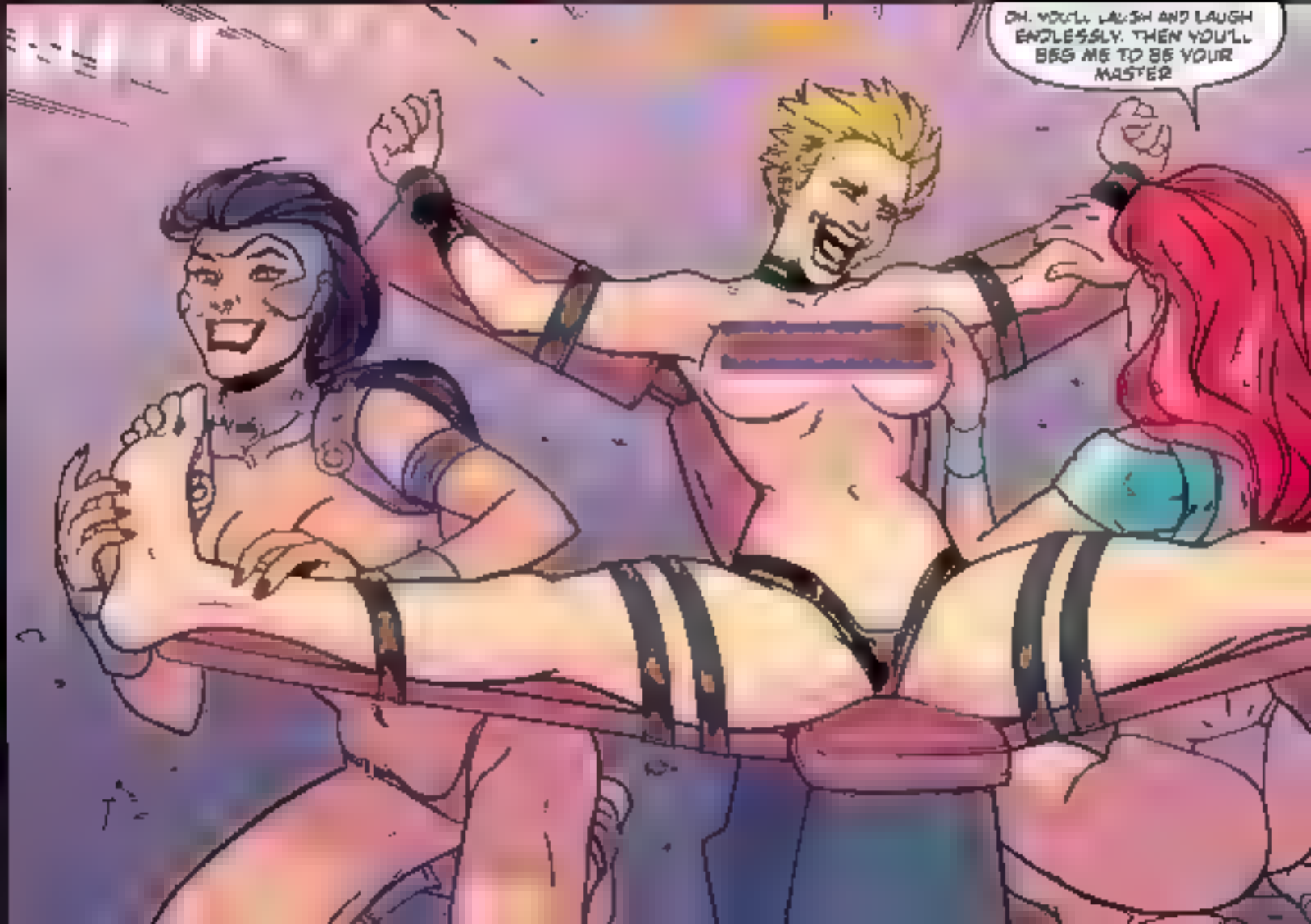
OH, YOU'LL LAUGH AND LAUGH ENDLESSLY. THEN YOU'LL BEG ME TO BE YOUR MASTER

TICKLING IN SPACE!

THE SCOUNDREL ARMY

PART FOUR

WRITTEN/CREATED-BANDITO | PENCILS/INKS-FORCE | COLORS-GUARDS | LETTERING-HOSTONE

IT TOOK US SOME TIME TO FIND YOU, BUT TRUST ME WHEN I SAY THAT YOU WILL BOTH PAY FOR IT
DON'T HURT HER!
NOT SO FUNNY NOW IS IT TRYING TO STEAL MY PRIZE FROM ME?
HEHAHAHA!
NOW, LET'S FIND OUT IF YOU WERE WORTH ALL THIS TROUBLE ARE THESE SCRUMPTIOUS FEET

TICKLING IN SPACE!
THE SCOUNDREL ARMY
PART FIVE

WRITTEN/CREATED-BANDITO
PENCILS/INKS-PONCE
COLORS-QUARTZ
LETTERING-ROSTOKFT

NOOOOHAAHAAHAAA!!!
WE NEED YOUR HELP AND WE CAN BE VERY CONVINCING!
NAUGHTY EPIC TICKLE TORTURE IN SPACE!!!
THE BANDITE CORPORATION
MIT PUBLISHING
I KNOW EVERY WEAK SPOT ON YOUR HOT BODY AND THERE ARE SO MANY ON THIS SEXY SOLE ALONE
NAAHAAHAAT THAAHAAT!!!

TICKLING IN SPACE!

THE KRANDALOOZIAN CONNECTION

WRITTEN/CREATED-BANDITO | PENCILS/INKS-FORCE | COLORS-FORCE | LETTERING-HISTORY

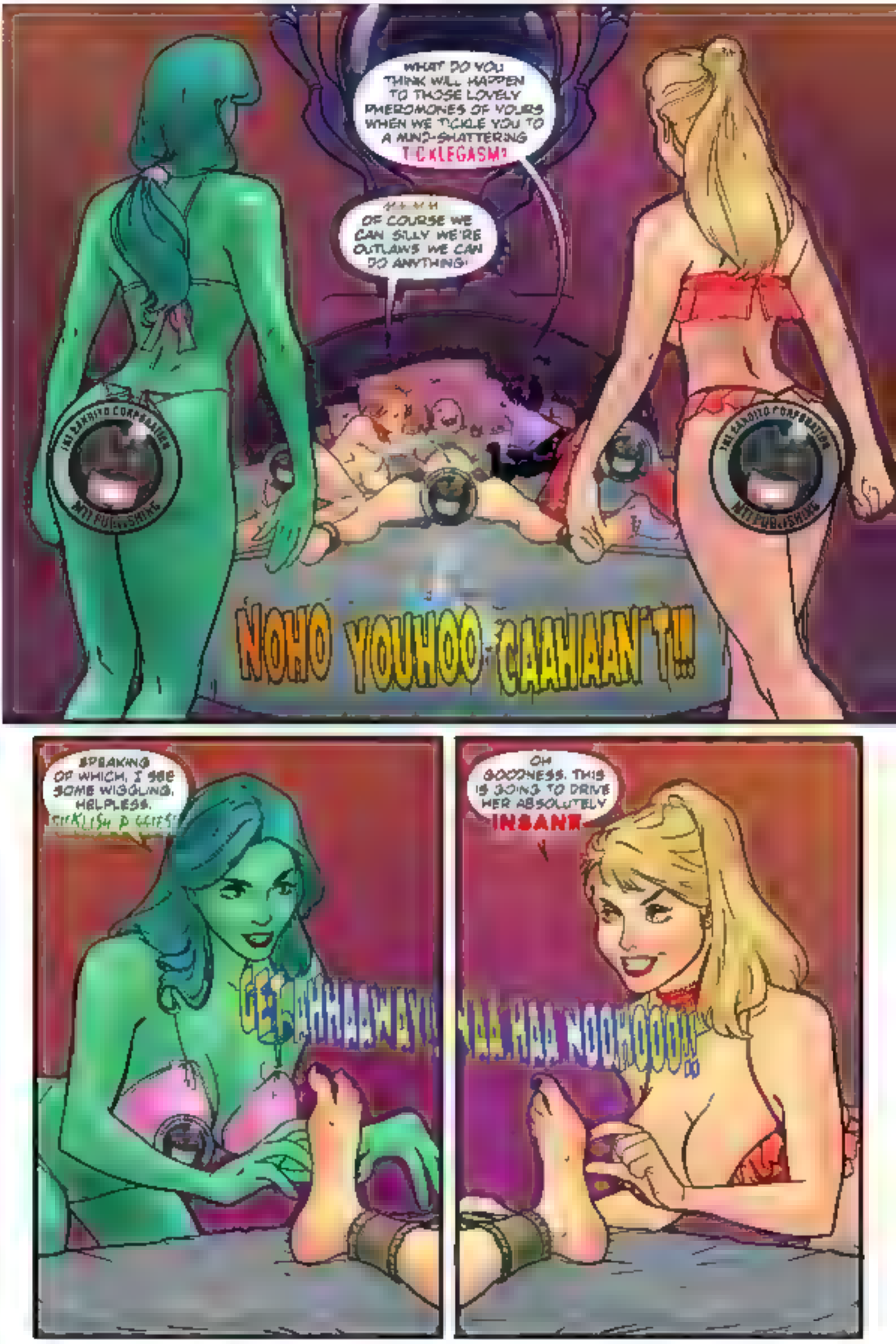
WHAT DO YOU THINK WILL HAPPEN TO THOSE LOVELY PHEROMONES OF YOURS WHEN WE TICKLE YOU TO A MIND-SHATTERING TICKLEGASM?
OF COURSE WE CAN SILLY WE'RE OUTLAWS WE CAN DO ANYTHING!
NOHO YOUHOO CAAHAAN'T!!!
SPEAKING OF WHICH, I SEE SOME WIGGLING, HELPLESS.
OH GOODNESS. THIS IS GOING TO DRIVE HER ABSOLUTELY INSANE
HAA HAA NOOHOOO!!

TICKLING IN SPACE!

ANDROID DILEMMA

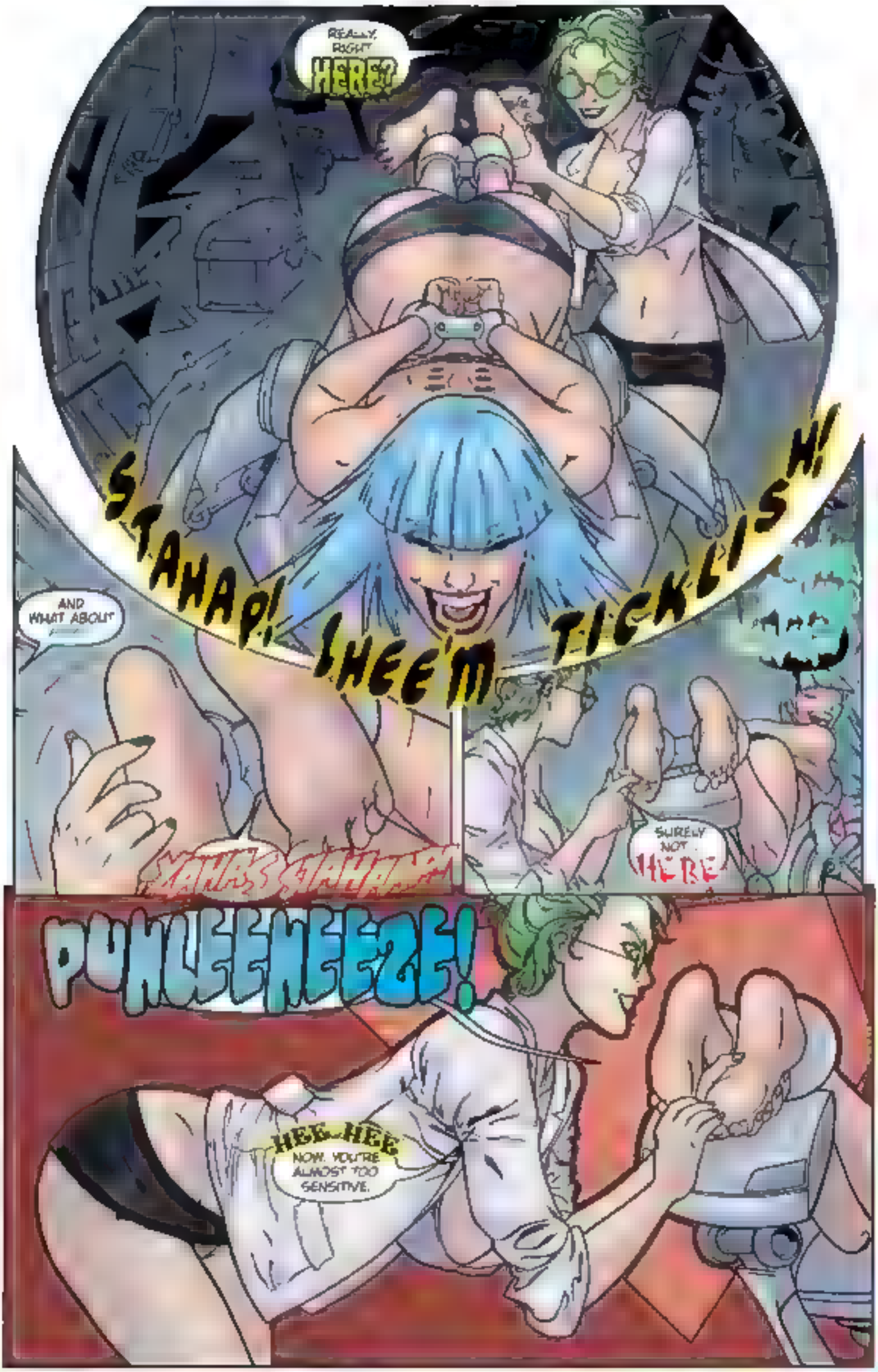
REALLY, RIGHT HERE?
STAHAP! IHEE'M TICKLISH!
AND WHAT ABOUT
SURELY NOT HERE
PUNLEEHEEZE!
HEE-HEE NOW, YOU'RE ALMOST TOO SENSITIVE.

TICKLING IN SPACE!
EMBASSY HEIST

TICKLING IN SPACE!
SMUGGLERS

THEY CALL IT THE FOOL'S PARADISE THE ALIEN'S NIGHTMARE THE "SMUGGLER'S MOON"
IT'S A HIVE OF BRIGANDS AND BANDITS THE TOUGHEST DIVE IN THE SEVEN SYSTEMS. AND THERE'S ONLY ONE RULE NO HUMANS ALLOWED EVER.
WHAT THE HELL ARE WE DOING HERE? THESE ALIEN MANIACS ARE GOING TO EAT US.
OH HUSH. WE'LL BE FINE BESIDES, THE CAPTAIN SAID WE NEED TO GET THE BEST PRICE WE CAN GET ON THESE STOLEN FILES
WANTED
AND THIS LOOKS LIKE AS GOOD A PLACE AS ANY
FINE SCREAMING MOON?! CAN'T WE TALK ABOUT THIS?
OH PLEASE WITH THESE DISGUISES WE'RE PRACTICALLY INVISIBLE
I'VE GOT A BAAAAD FEELING ABOUT THIS.

When bullies go bad, you can't trust Judge Gina to deliver a

issue of

TICKLISH JUSTICE

Written by Colin
Art by Dr. Random

MTJ PUBLISHING

Edited by Annie Hall

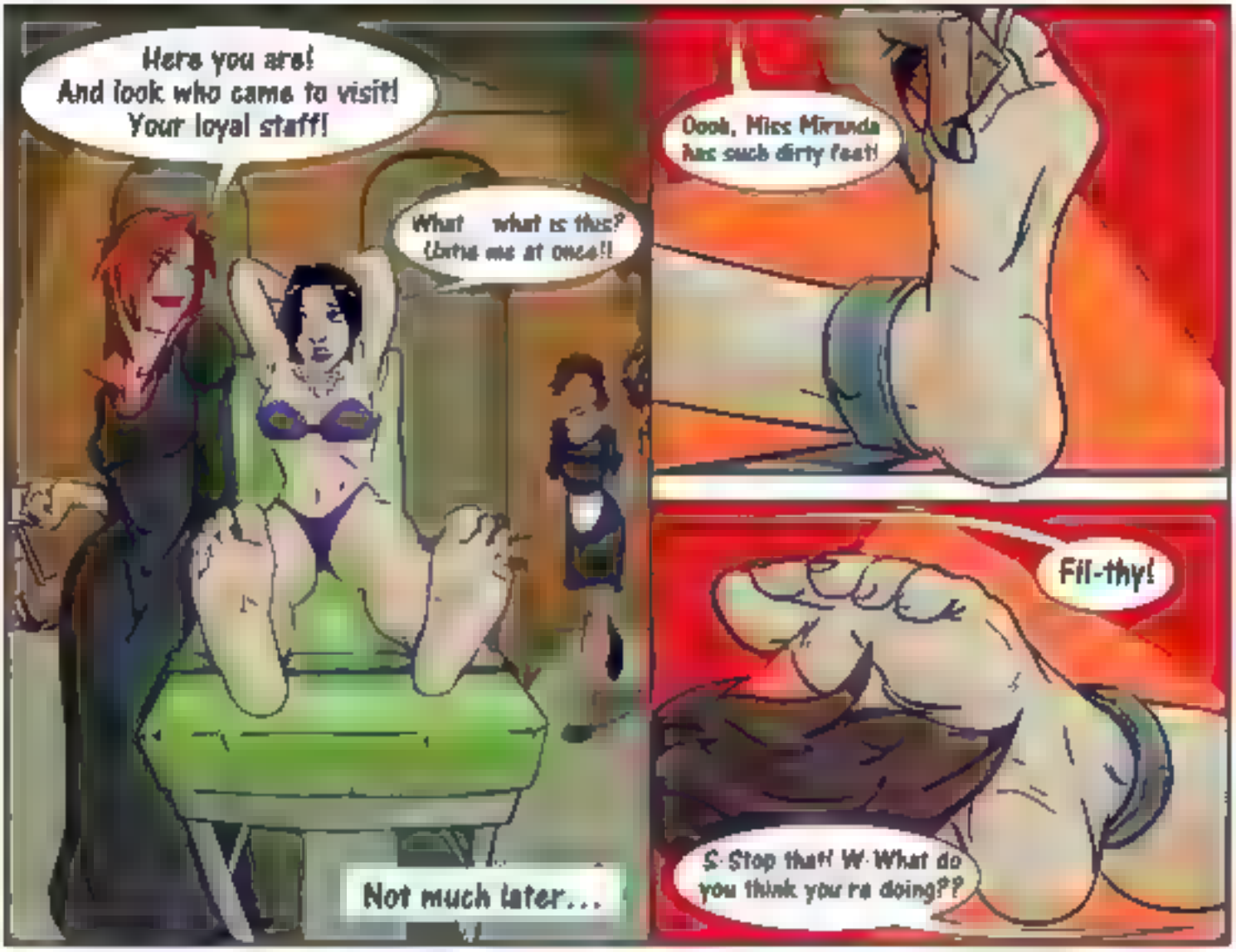
Here you are!
And look who came to visit!
Your loyal staff!
What — what is this?
Untie me at once!!
Not much later...
Oooh, Miss Miranda has such dirty feet!
Fil-thy!
S-Stop that! W-What do you think you're doing??

Don't worry, Miss Miranda, we're gonna clean you up good
Don't! I c-can't stand that!
Ahhh! Ah-hahahaha!!

Look at this bad, dirty bellybutton!
A-ya-ya! She needs a good scrubbing ALL O
Y-you little bitches! Don't you DARE!
HAHAHAHA!

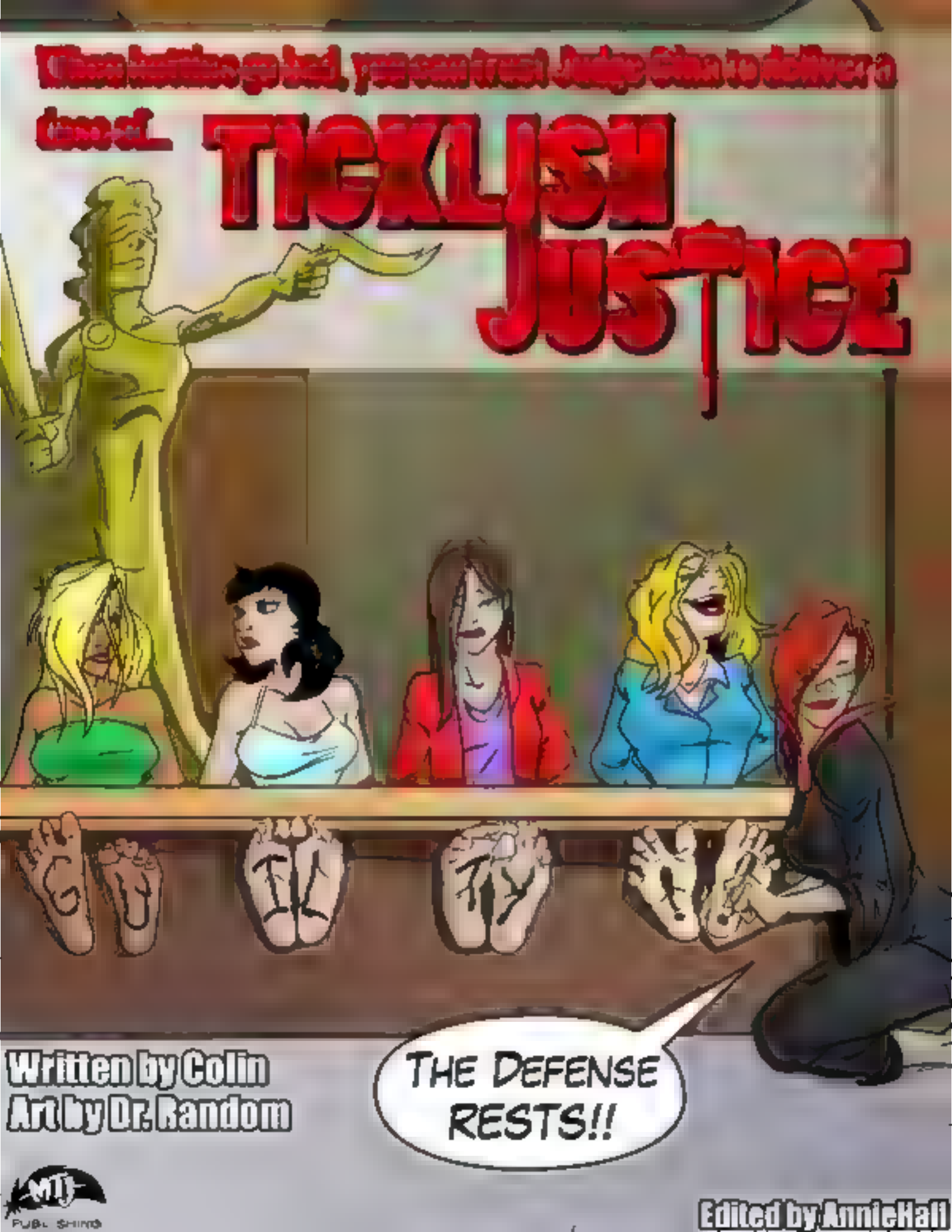

Written by Colin
Art by Dr. Random

Edited by AnnieHall

NAME: ANGELIQUE JOI D'VRIE OCCUPATION: ACCLAIMED MOVIE STAR; BORDERLINE SOCIOPATH

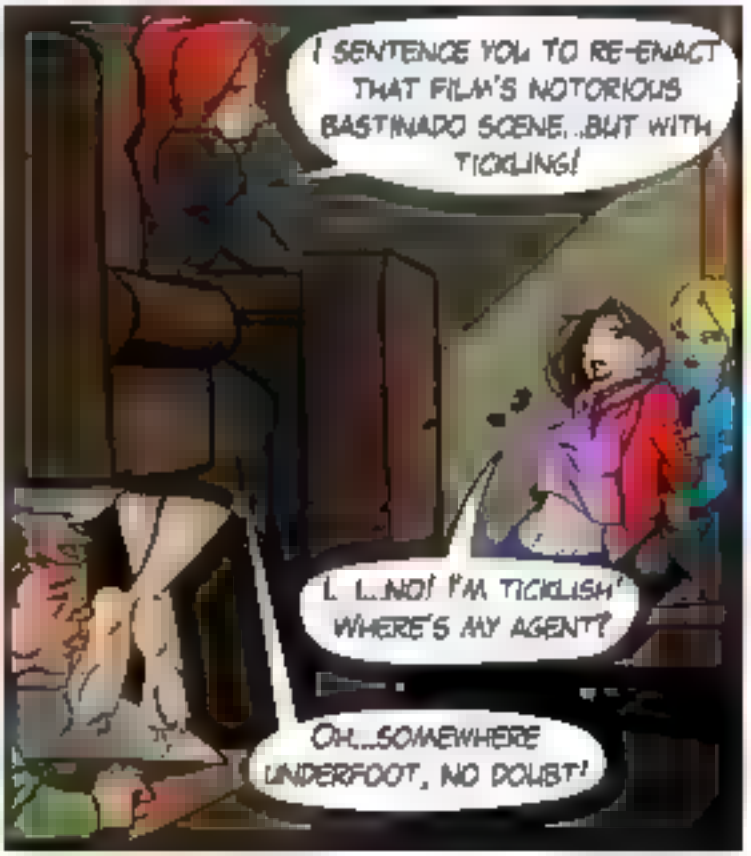

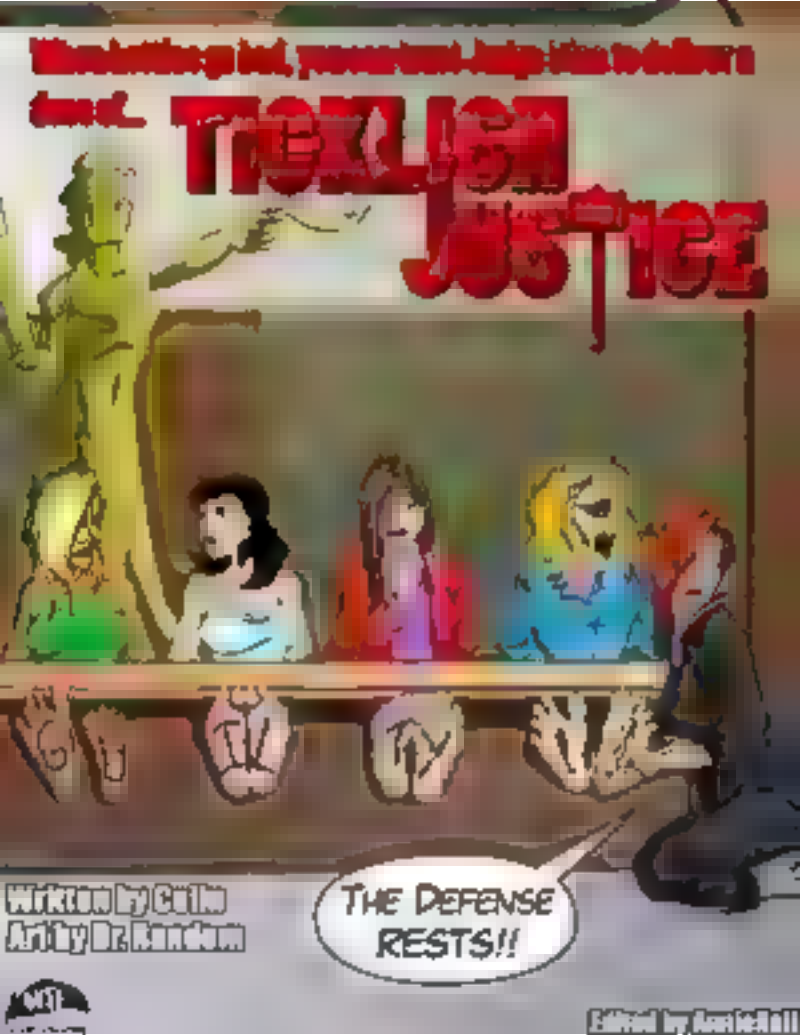
TEXAS JUSTICE
THE DEFENSE RESTS!!

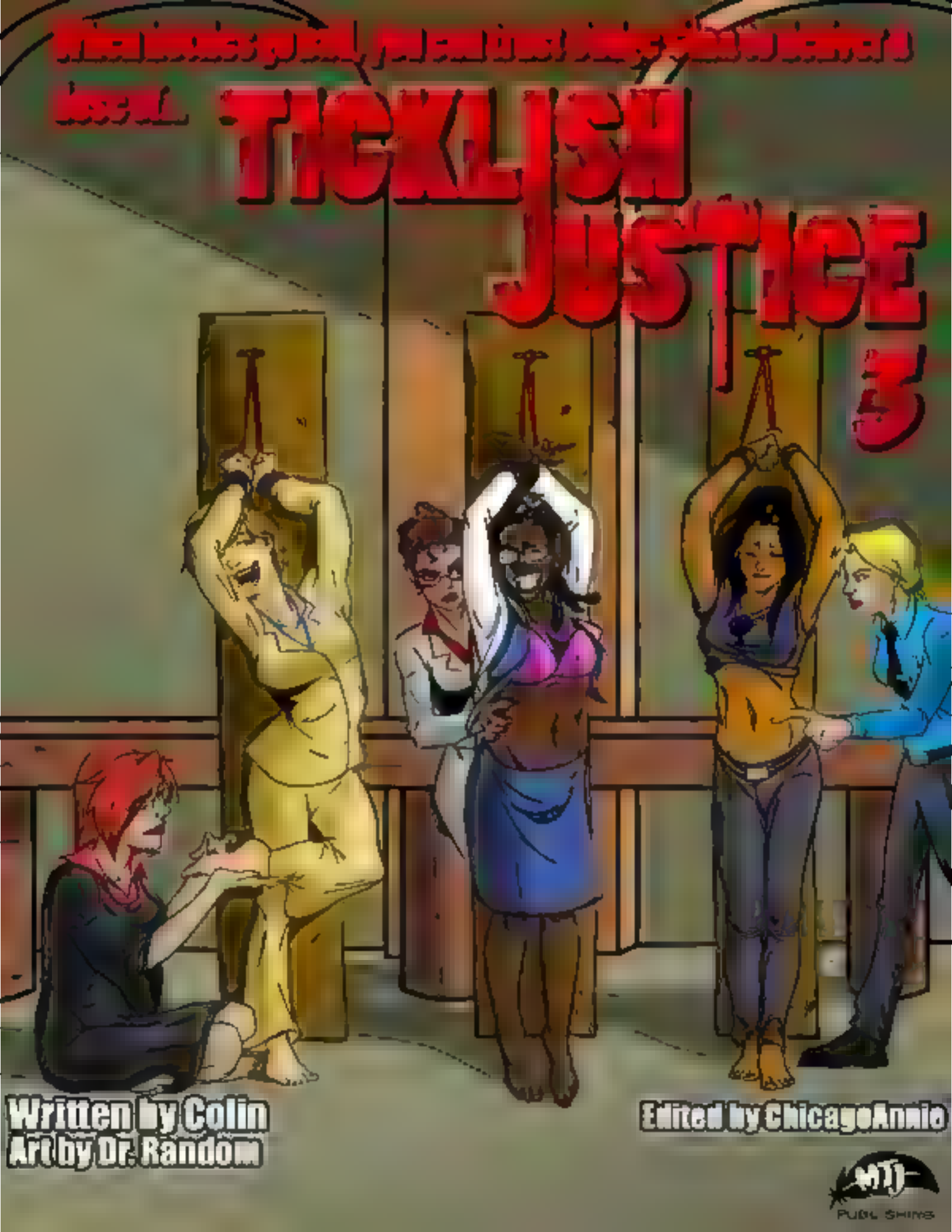
TICKLISH
JUSTICE
3
Written by Colin
Art by Dr. Random
Edited by ChicagoAnnie

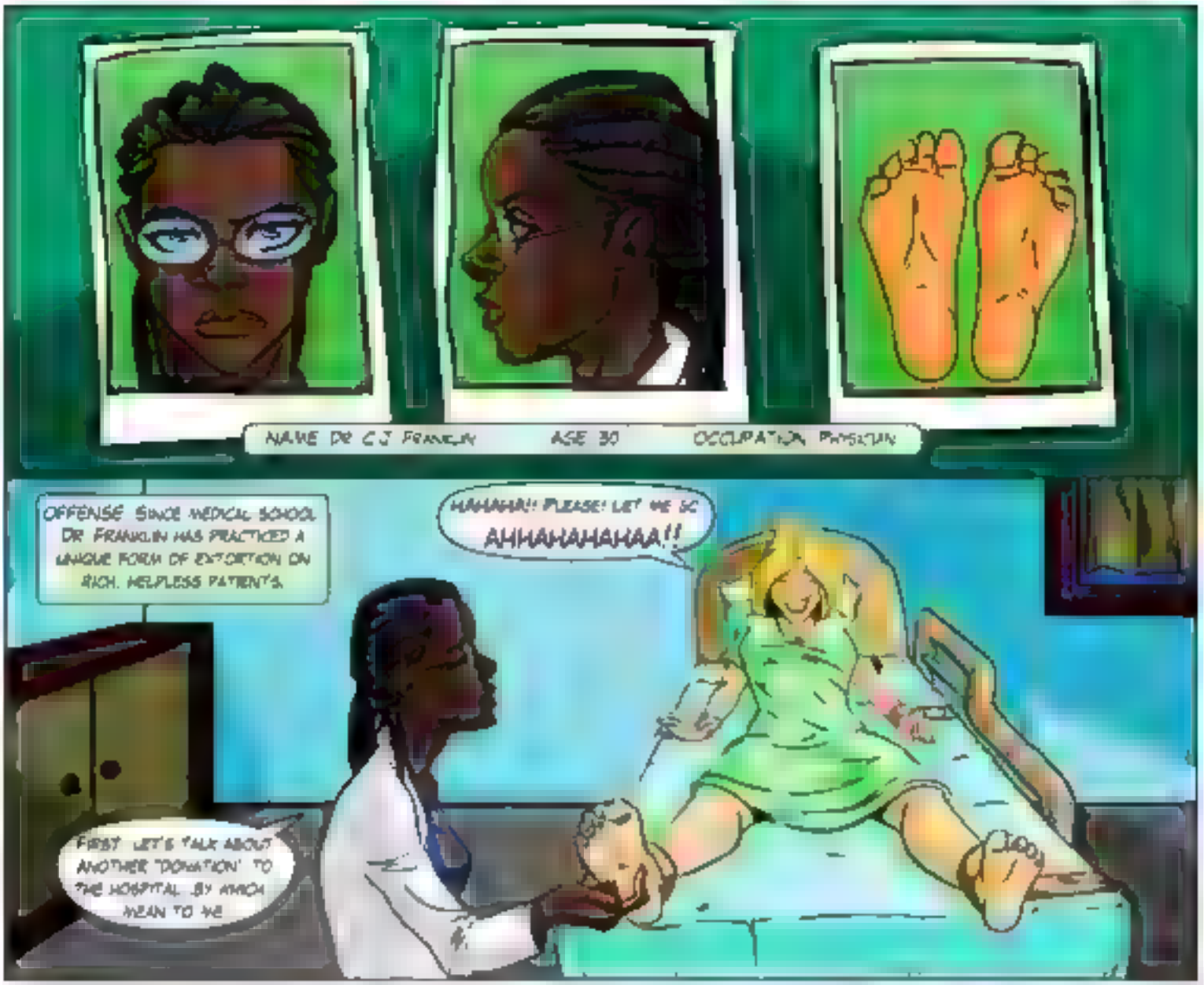
NAME Dr C J FRANKLIN
AGE 30
OCCUPATION PHYSICIAN
OFFENSE SINCE MEDICAL SCHOOL DR FRANKLIN HAS PRACTICED A UNIQUE FORM OF EXTORTION ON RICH, HELPLESS PATIENTS.
HAHAHA!! PLEASE! LET ME GO AHHAHAHAHAA!!
FIRST LET'S TALK ABOUT ANOTHER "DONATION" TO THE HOSPITAL BY WHICH MEAN TO ME

LISTEN, JUDGE! I'M NOT AFRAID OF YOU!
NOT UHHH, YOU DO KNOW I'M GOING TO TICKLE YOU HALF TO DEATH, RIGHT?

OH, HELL NO! THEY SAID YOU WERE THE PINCHING JUDGE! GET ME OUT OF HERE!
YOUR POOR HEARING--AND TICKLISHNESS--DOES NOT CONSTITUTE AN EMERGENCY ON MY PART. AWAY WITH HER.

When matters go bad, you can trust Judge Gina to deliver a dose of...
TICKLISH JUSTICE
4
First chapter in an electrifying two-part story! Will Judge Gina finally meet her match??

HOLD THIS MARTINI UP NICE AND HIGH. NOW! IF YOU CAN GO FIFTY MINUTES WITHOUT SPILLAGE, I'LL SEND YOU DIRECTLY TO A NICE COMFY JAIL!
SLOP ONE DROP AND SEND YOU TO FOOT-TICKLING HELL.
BUT BUT FIFTY MINUTES?
SOUNDS GOOD! GOOD! LET'S BEGIN
HAHAHAHAHA!!
I-LEAVE ME ALONE HAHAHAHA!
GOOTCHY-GOOTCHY SOOTCHY!
HOW WE DOING ON SPILLAGE COUNSELOR?
LOUSY MUSCLE-GIRL'S GOT A REMARKABLE SENSE OF BALANCE
HEEHEEHEE! OH GOD STAAAAAAHP! HAHAHAAAHA!

TICKLISH
JUSTICE
5
Written by Colin
Art by Dr. Random
MTJ
2nd in a Two-Part
Series! Judge Gina
faces the ultimate
TICKLING PUNISHMENT!!
Edited by Chicago Annie

REMEMBER US, JUDGE GINA? I TOOK QUITE A KICKING THANKS TO YOU!
AND MY ACTING CAREER WAS NEVER BEEN THE SAME!
I HAVE PLAN, SLUTS! WHATEVER YOU DO TO ME, I'M NOT GONNA LAUGH!

WELL, WE THINK YOU'RE WRONG!
YOU LIKE THIS, BITCH?
NNNGGGGH! FEELS, FEELS SOOO!

OOO, I THOUGHT YOU WEREN'T TICKLISH, GINA!
I'M GONNA SET BETWEEN THOSE LONG PRETTY TOES.
MMMMMM SASS!

BWAH-AHAHAHAHAHAHA!! AAAAHAHA! I AM TICKLISH!!
MMMM THAT'S THE SOUND I'VE BEEN WAITING FOR! ALRIGHT LADIES, LET'S GIVE THE OTHERS THEIR TURN!
Ahhh!

TICKLE UNIVERSITY
WELCOME TO ST. SARAH'S!

SHORT STORY COLLECTION
Written by Munchausen
Art by Bigfootfantasies
Edited by [illegible]

MTJ PUBLISHING

"THE LAUGHING GIRL WITHIN"
by the CZ
FEMALE/ TRANSGENDER TICKLING COMIC

LET'S TICKLE THOSE DELICATE FEET AGAIN
NO! NO!! CUT IT OUT!!!
HAHAHAHA! NO! NO!!
INTENSELY TICKLISH TICKLES
AHAHAHAHAHAHAHAHA!!!!
MY FEET LIKE TOO SENSITIVE!!!
I'LL TELL YOU WHO I AM!

The Most
Ticklish
Summer
You can't beat the classics!
MIT
Written by Collin
Art by DrRamSam

Dear Diary -
What a summer! The girls and I had a great time with Chaz and Rob, and I took plenty of pictures...

This was taken when some of us went out for pizza. Rob and Chaz suggested another game to see who paid! Guess who lost - LOL!!

MTJ PUBLISHING

PRESENTS

TOME of Madness

TRAIL OF THE GOLDEN FEATHER

GOOD HELP IS HARD TO FIND

THE SEVEN-YEAR TICKLE

THE DIRECT APPROACH

STORIES WRITTEN BY Xodiity

ILLUSTRATIONS BY TKL

MTJ Presents...
Topin
#7

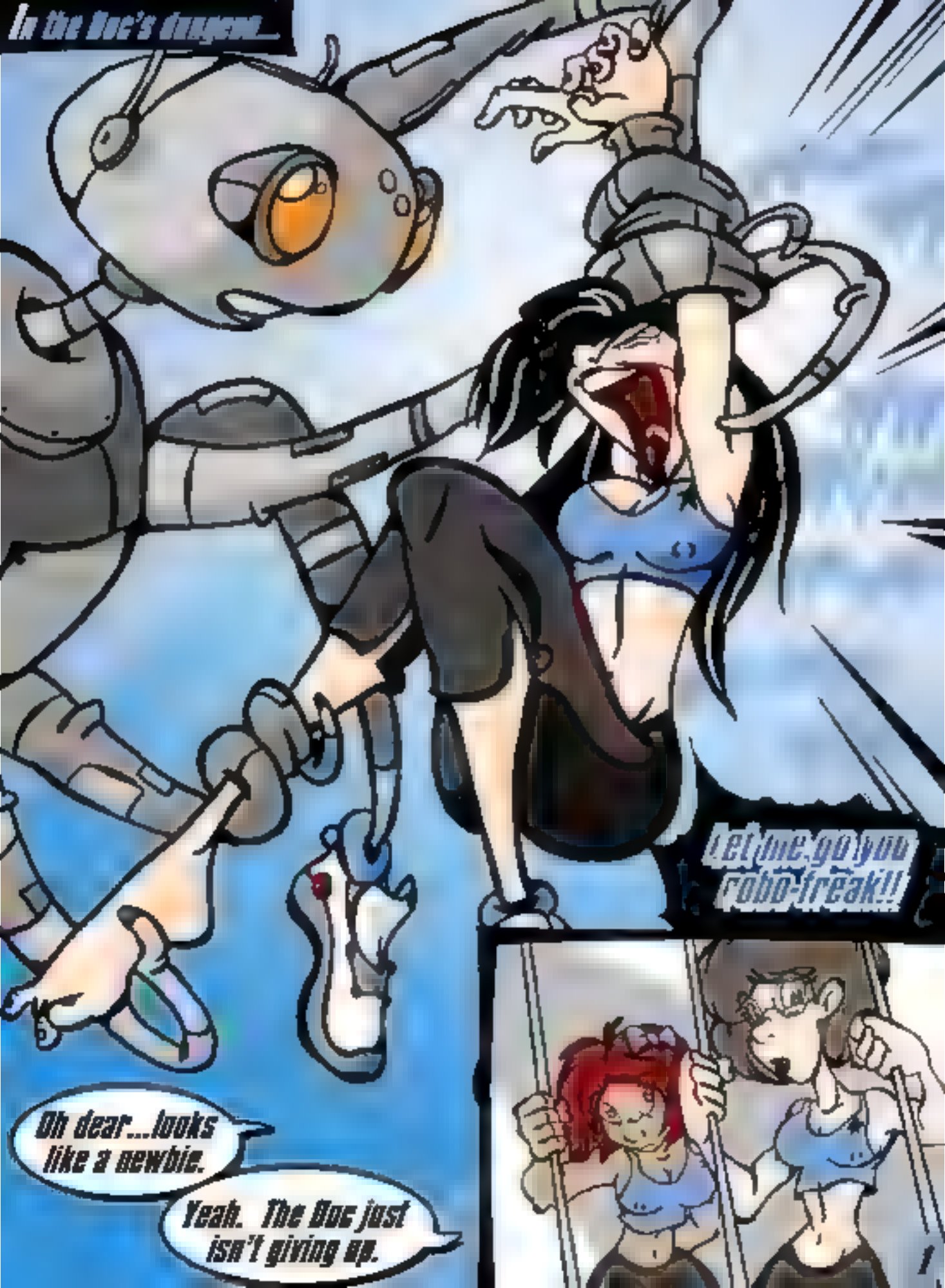
In the Doc's dungeon...
Let me go you robo-freak!!
Oh dear...looks like a newbie.
Yeah. The Doc just isn't giving up.

MTJ Presents..

Topin

Doctor Forester's tickling exercises continue as he puts Topin through another torturous test. It's a battle of "Who Yields First" as Topin and cell mate Andrea square off against one another. The winner shall receive a reward, while the loser . well ..

by Tomato Dragon

In the Doc's dungeon...
Doc, wait a minute... The punishment should be over.
Aiiiiieieihahaha!! Wait!! Waha!!

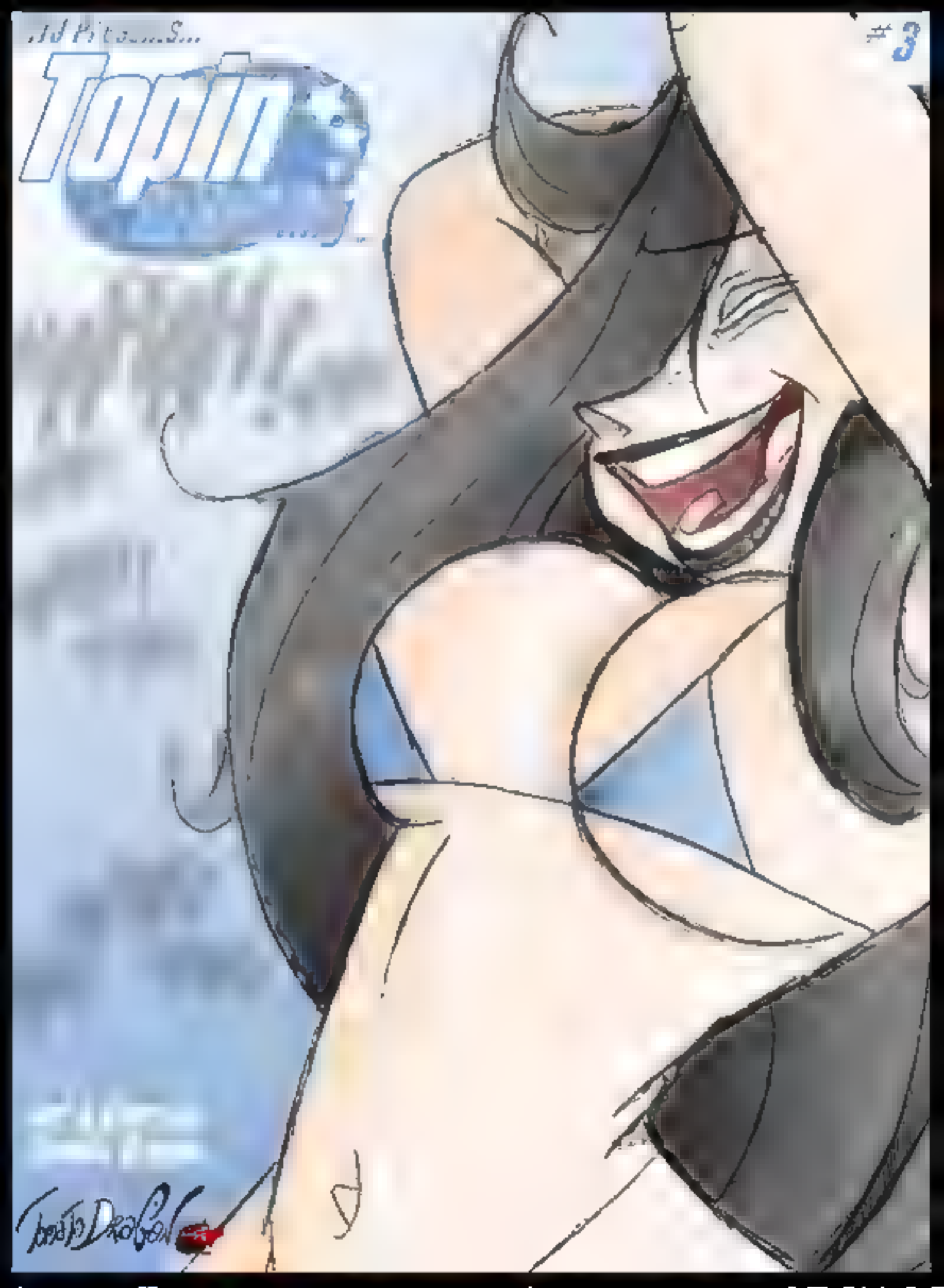
#3

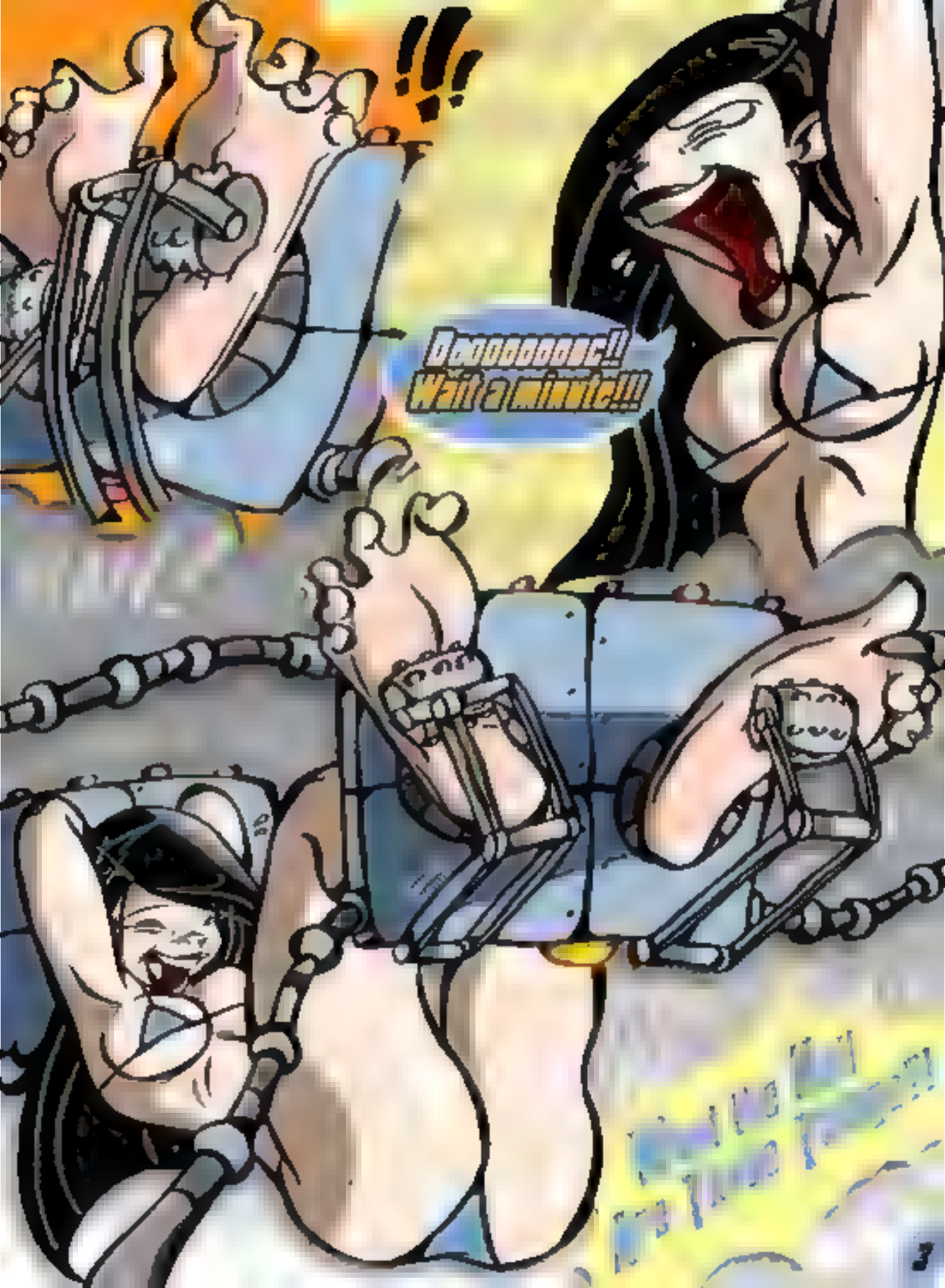
!!!
Dooooooooc!!
Wait a minute!!!

Topin

BECAUSE IF YOU LOSE...
...YOU WILL REGRET IT
LOOKS LIKE DR FORESTER DRAWS 1ST ROUND.
MISS TOPN WILL HAVE TO LAST FOR 3 MINUTES...
..BEFORE FORESTER CAN ADVANCE
FORESTER HAS GONE WITHOUT A WIN FOR THE PAST TWO DECADES.
!!!AH!
CAN HIS NEWEST RECRUIT CHANGE THAT FOR HIM?
3

TORTURE OF THE CARESS

F/M Tickle Torture Erotica

By Colin

Art By TKL

MLJpub.com

1

TALES OF THE GOLDEN FEATHER

ILLUSTRATIONS FOR TYN
COLORED QUARTE

WRITTEN TARREK

YE-HEHEHEHAHAHNONONO!
Naughty Tickles!
HOHOHOHAHAHA

2

TALES OF THE GOLDEN FEATHER

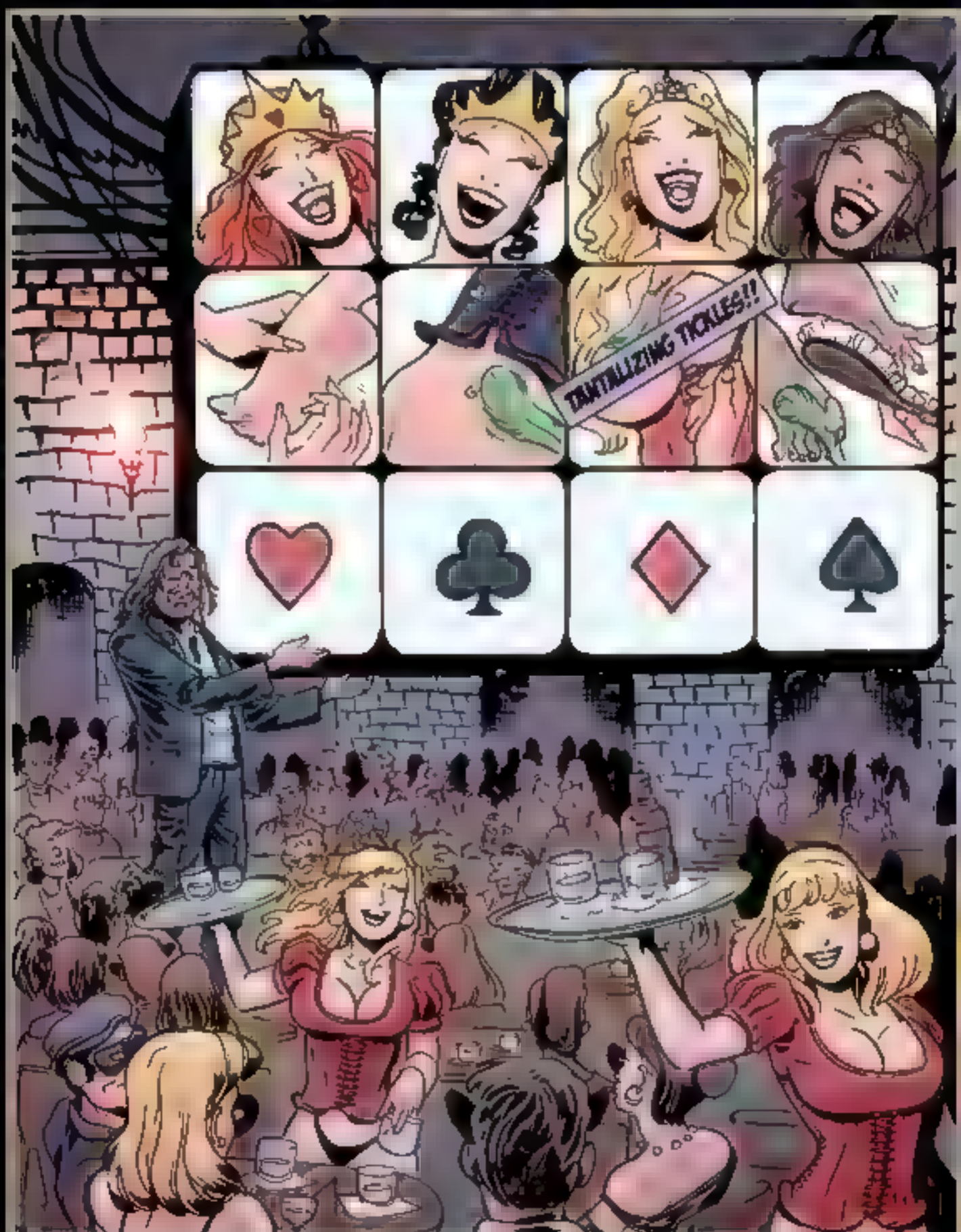

ILLUSTRATED BY FOR TWN

COLORED DUARTE

WRITTEN TWRSK

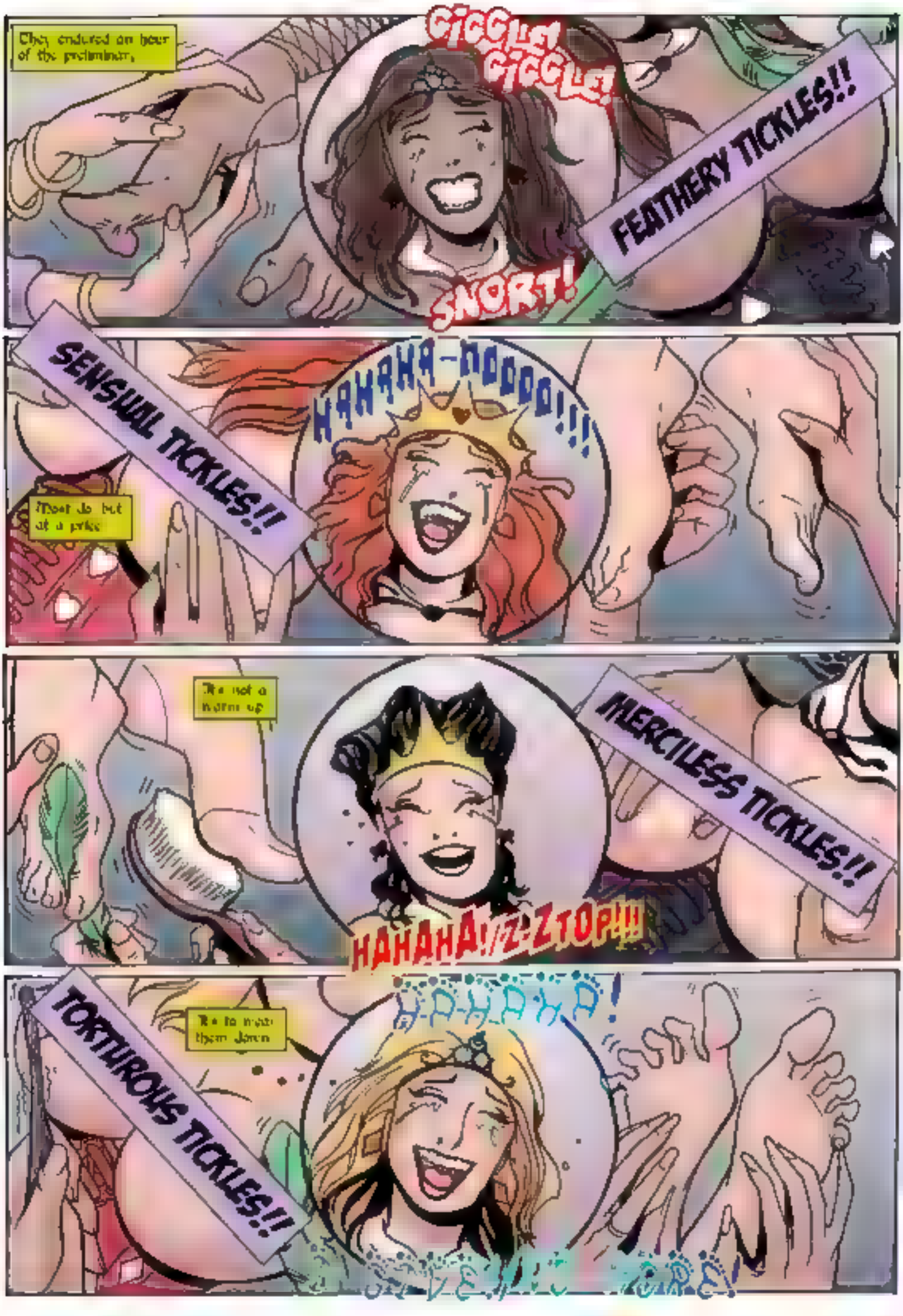
They endured an hour of the preliminary
GIGGLE! GIGGLE!
FEATHERY TICKLES!!
SNORT!
SENSUAL TICKLES!!
HAHAHA-NOOOO!!!
Most do but at a price
MERCILESS TICKLES!!
HAHAHA!/Z-ZTOP!!!
TORTUROUS TICKLES!!
HAHAHA!

THE PINK TICKLER

Art by Ghostofy
Written by Colin
Edited by AnnOnall

THE WORLD CHANGED FOR ME ONE DAY IN 35 A.S.*

PEOPLE OF HELIOS CITY!

DQ IV

THIS IS A MESSAGE FROM DRAMA QUEEN

YOUR SOON-TO-BE RULER!

HUH??

CRAZY BITCH THINKS SHE'S A SUPER VILLAIN!

* AFTER SUPER

DQ TV

BEHOLD!

HAHAHAHA

STOP!

P-PLEASE

MY GOD!

THAT'S FENG SHUI!

YES!

THE COUNCIL OF FOUR YOUR BELOVED PROTECTORS ARE IN MY POWER NOW!

NOW WATCH AS I HUMILIATE THEM!

HAHAHAHAA

HEEHEE

AHAHA

AAHAHA

EHEEHEE

A CHEERFULLY DITSY SUPERHEROINE WHO GETS HER POWERS FROM LAUGHTER *THE PINK TICKLER* IS LOVED THE WORLD OVER FOR HER "UNCONVENTIONAL" CRIME FIGHTING METHODS. BUT PINKIE HAS A "TICKLISH STREAK" HERSELF THAT TENDS TO GET HER INTO TROUBLE AND LED HER TO ABANDON LIFE AS A HERO. FORTUNATELY HER FANS NEVER STOPPED BELIEVING IN HER

THE PINK TICKLER

BY DAY

BY NIGHT

OOOH DEAR.

HEHEHEHEHEE!

ONE OF THE MOST FORMIDABLE (AND LOUDEST) SUPERVILLAINESSES IN THE WORLD, DRAMA QUEEN ACTUALLY MANAGED TO CAPTURE THE COUNCIL OF FOUR AND WEAKEN THEM THROUGH MERCILESS TICKLE-TORTURE. LUCKILY FOR THE FREE WORLD "HER MAJESTY'S" ROYAL SOLES ARE ALSO A BIT ON THE TENDER SIDE

THE PINK TICKLER

"DRAMA QUEEN"

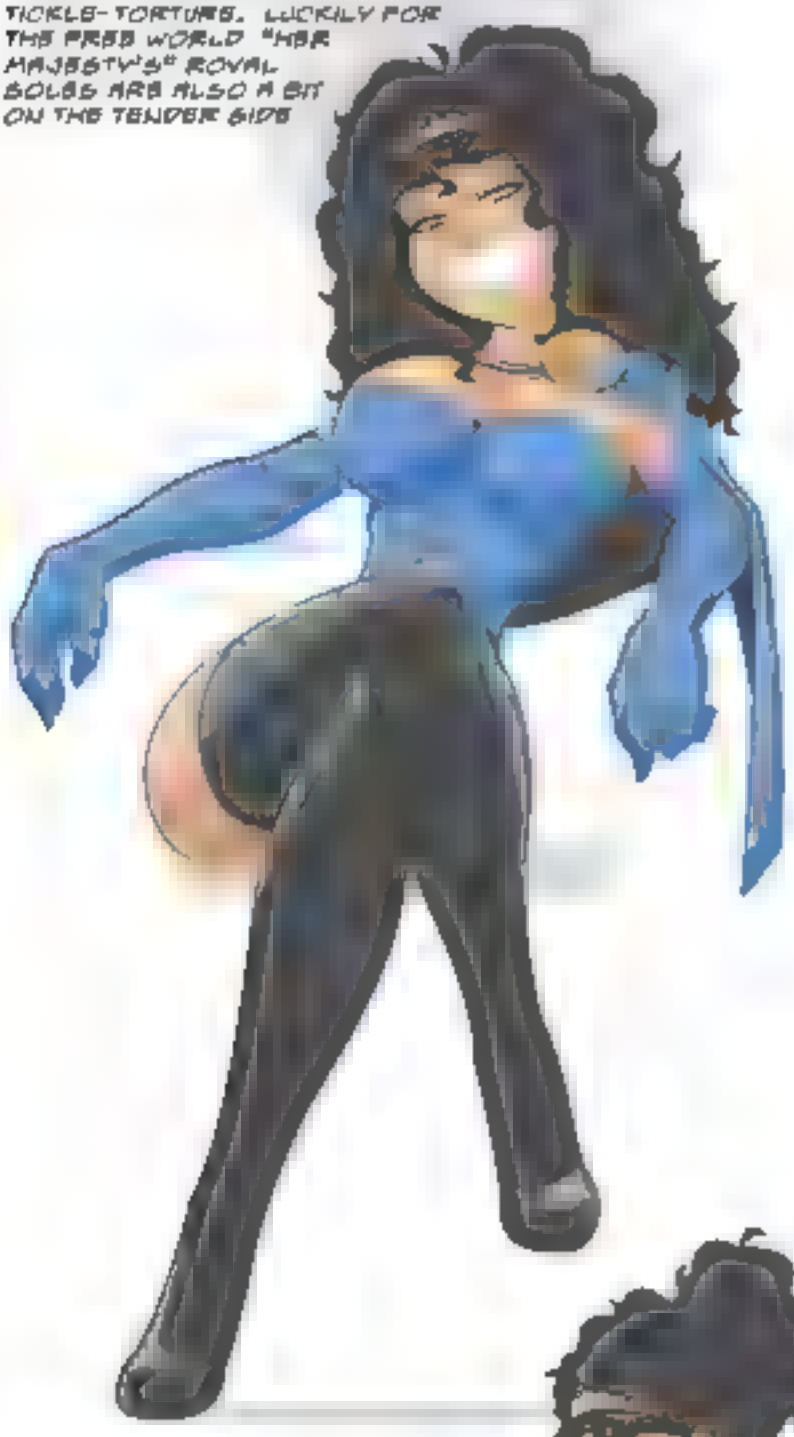

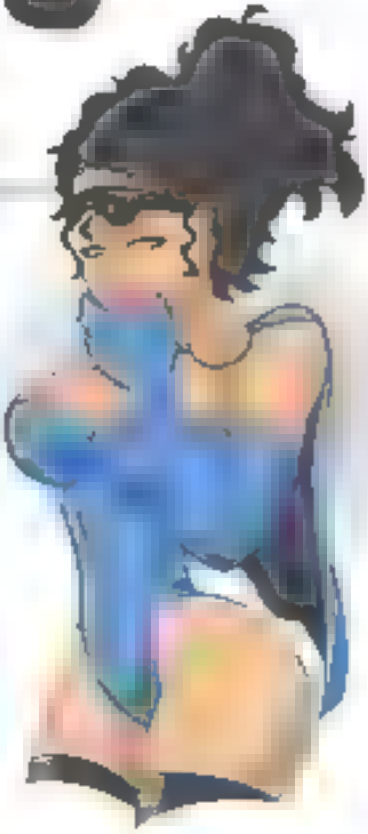

TRISH

TICKLISH TEMP

ILLUSTRATED: SERGIO MONJES - COLORS: GD - LETTERS: ROSTO KFX - WRITTEN AND CREATED: BANDITO

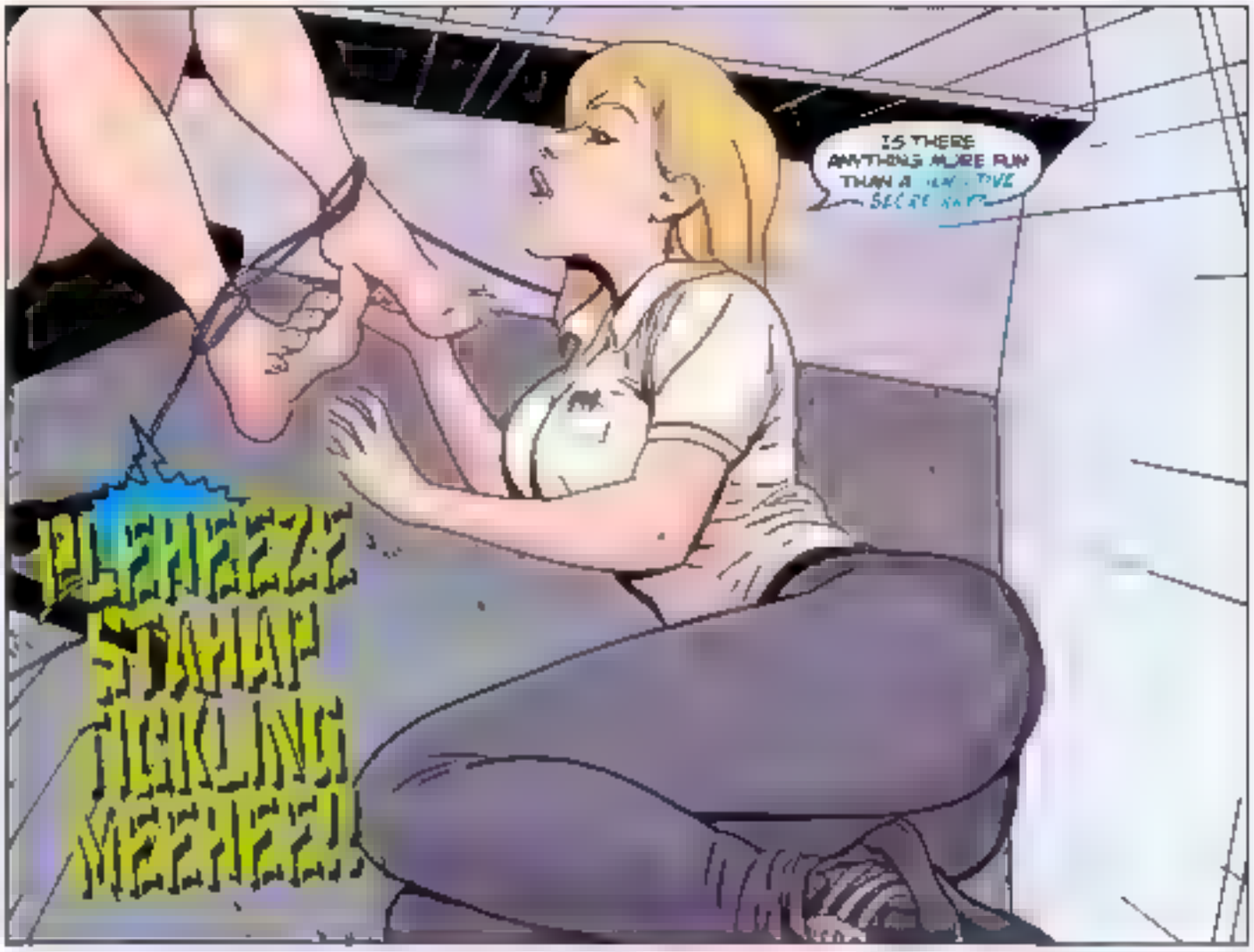
IS THERE ANYTHING MORE FUN THAN A
PLEASE STOP TICKLING ME!!!

VIOLATING THE DRESS CODE. FAILURE TO DISCLOSE ON YOUR APPLICATION YOU'RE GETTING DANGEROUSLY CLOSE TO DISCIPLINARY ACTION.
AWHAA HA DONT TICKLE THAR!!

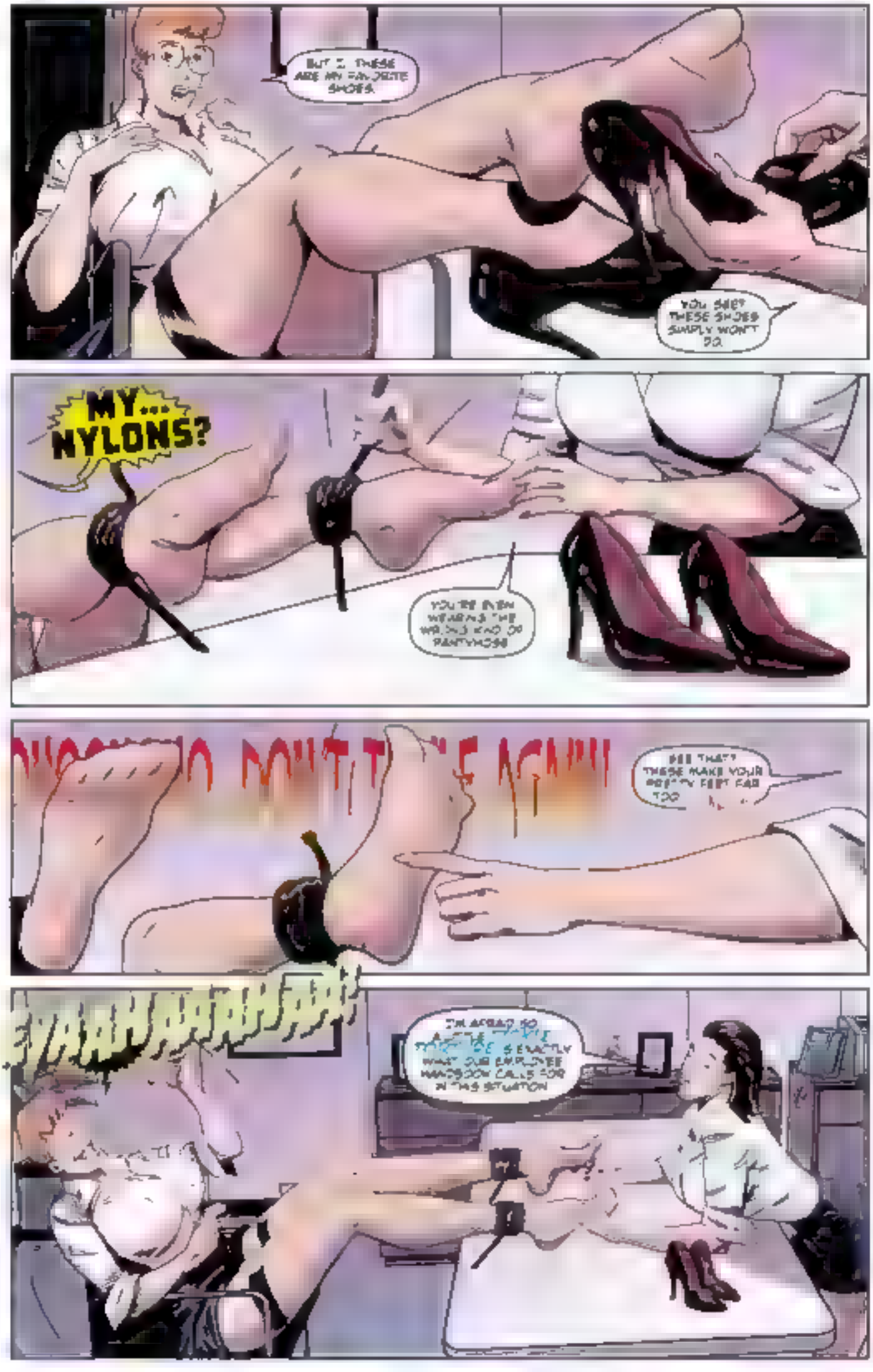
BUT I... THESE ARE MY FAVORITE SHOES
YOU SEE? THESE SHOES SIMPLY WON'T DO.
MY... NYLONS?
YOU'RE EVEN WEARING THE WRONG KIND OF PANTYHOSE
SEE THAT? THESE MAKE YOUR PRETTY FEET FAR TOO
I'M AFRAID SO
WHAT OUR EMPLOYEE HANDBOOK CALLS FOR IN THIS SITUATION

TRISH

YOUR FEET FEEL SOOOO SOFT AND SENSITIVE TODAY
DO YOU HAVE SOMETHING TO ADD
UH OH TRISH BETTER NOT LAAAAUGH OR YOU'RE
OHOO NOHOO MEEE HEE HEEE!

MTJ PUBLISHING
presents

written by
Xodiirv

cover art by
Kalamos

Trixie Pixie

Illustrated Tale - 12,000 + Words, 5 Illustrated Scenes, and 7 Character Sketches

The
Science
of
Laughter
CREATED BY DR. RANDY
EDITED BY ANNIENA

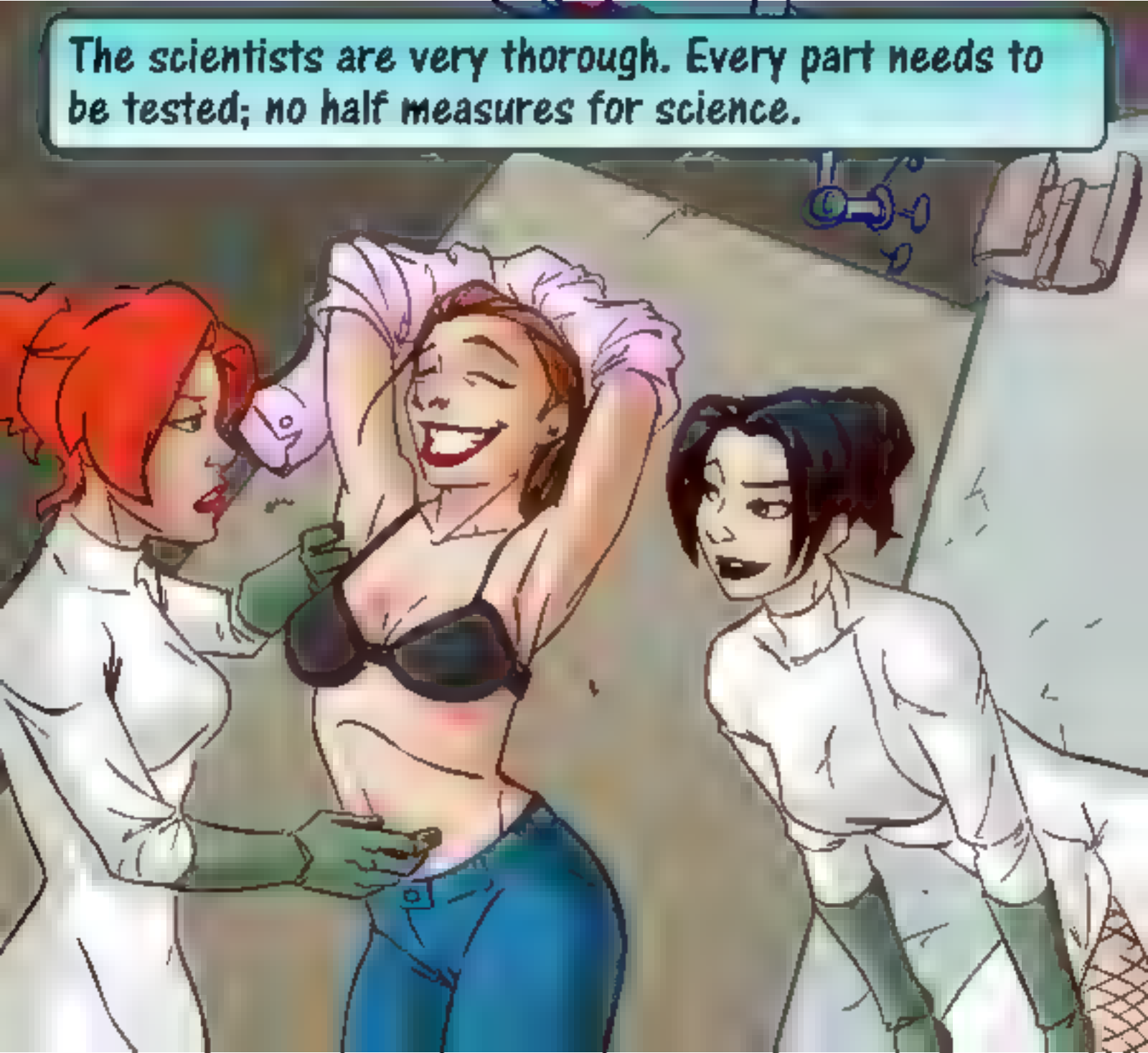
The scientists are very thorough. Every part needs to be tested; no half measures for science.

TICKLISH
SOLES
LAPPENY

ILLUSTRATED: REARTE - COLORS: GD - LETTTERS: ROSTO KFX - WRITTEN AND CREATED: BANDITO

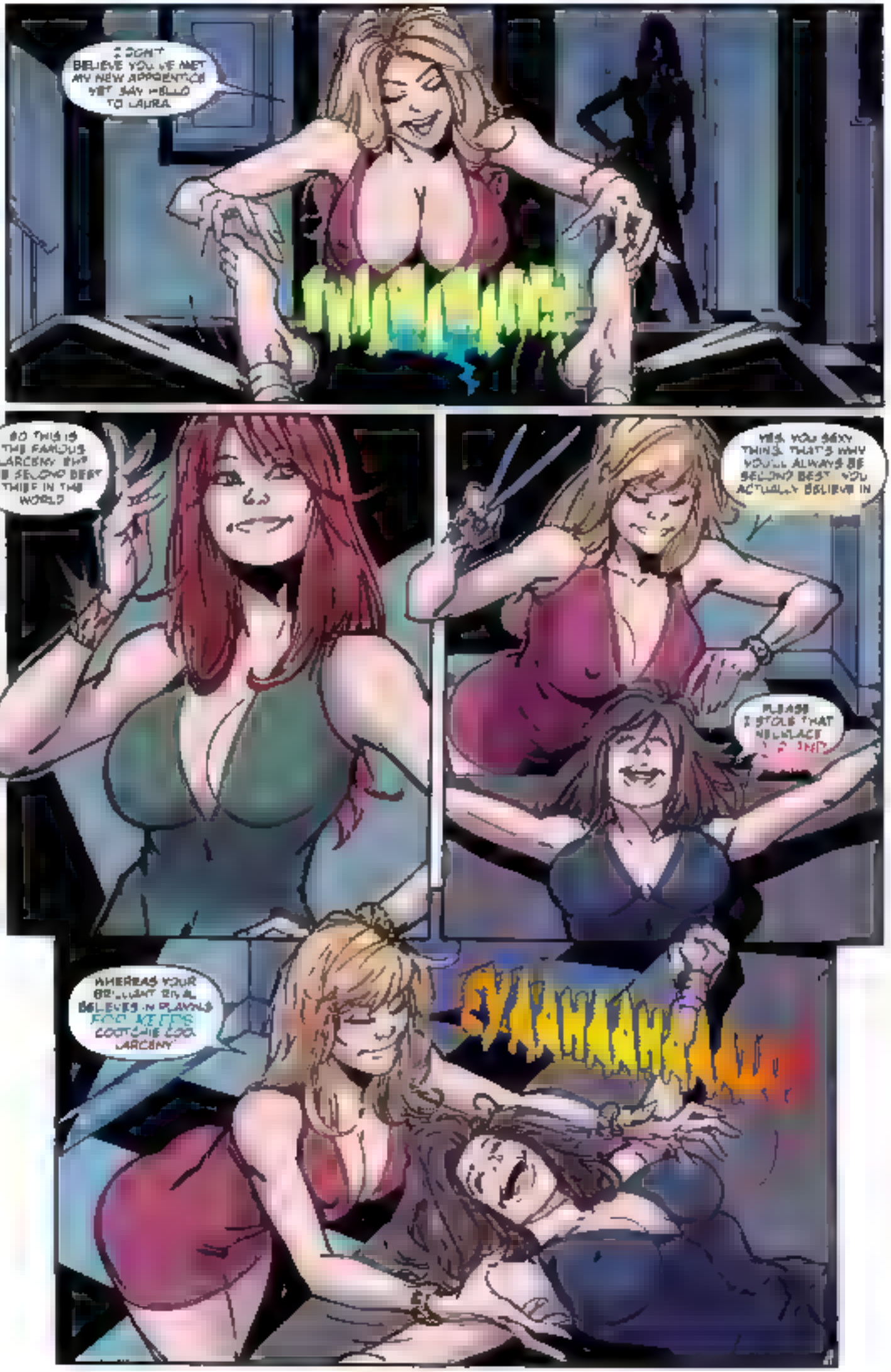
I DON'T BELIEVE YOU'VE MET MY NEW APPRENTICE YET SAY HELLO TO LAURA
SO THIS IS THE FAMOUS LARCENY EH? THE SECOND BEST THIEF IN THE WORLD
YES, YOU SEXY THING. THAT'S WHY YOU'LL ALWAYS BE SECOND BEST. YOU ACTUALLY BELIEVE IN
PLEASE I STOLE THAT NECKLACE
WHEREAS YOUR BRILLIANT RIVAL BELIEVES IN PLAYING FOR KEEPS COOTCHIE COO LARCENY
EYAAHAAHAAAAL!

DON'T CLAW HER SOLES WITH YOUR NAILS, RYU-CHAN! YOU MAIST MOTIONS THAT WAY! STROKE... CARESS!
HMM-HMM HMMPH!
MEW!
MMM-HMM HMMM!!!
NEVER FORGET THE TOES! THEY ARE VERY SENSITIVE. AND SO CUTE!
LITTLE SPOTS LIKE THIS ONE CAN MAKE ALL THE DIFFERENCE IN GETTING INFORMATION FROM A TICKLISH GIRL!
HAI!

SO HANOKO, HOW DO YOU LIKE MY LITTLE PRODIGY?
MAKE HER STOP!! IT T-TICKLES -HAHAHAHA!!
OF COURSE! EMI KOBAYASHI HAS AN ALMOST TELEPATIC INSTINCT FOR A VICTIM'S TICKLISH SPOTS!
CUTE TOES...
IN YOUR CASE, HANOKO THAT WOULD BE YOUR SMOOTH STOCKING SOLES!
AND TOES!
AND TOES, YES... THANK YOU, EMI DEAR.
HAHAHAHA!! I CAN'T STAND IT...
I'LL TELL YOU ANYTHING!! HAHAHAAHA!!!

AHAHAAHAHA!!
REALLY, SONOKO ISN'T THIS GETTING JUST A LITTLE BIT OLD?
YOU'VE BEEN LAUGHING LIKE A FOOL FOR WHAT? AN HOUR? TWO?
MMMPH-MMMN...
ALL YOU HAVE TO DO IS SIGN THE ACADEMY OVER TO ME THEN I'LL LET YOU GO!
NO!! NO-NO-NO!!
I SHOULD HAVE RUN THE ACADEMY FROM THE BEGINNING. YOU'RE TOO SOFT. IMAGINE TEACHING TICKLE-TORTURE WHEN YOUR OWN FEET ARE SO TENDER!
AHHAHAHAA!! EEE-HEEHEEHEEEE!! GET IT OFF, OH PLEASE, GET IT OFF ME! HAHAHAHAAH

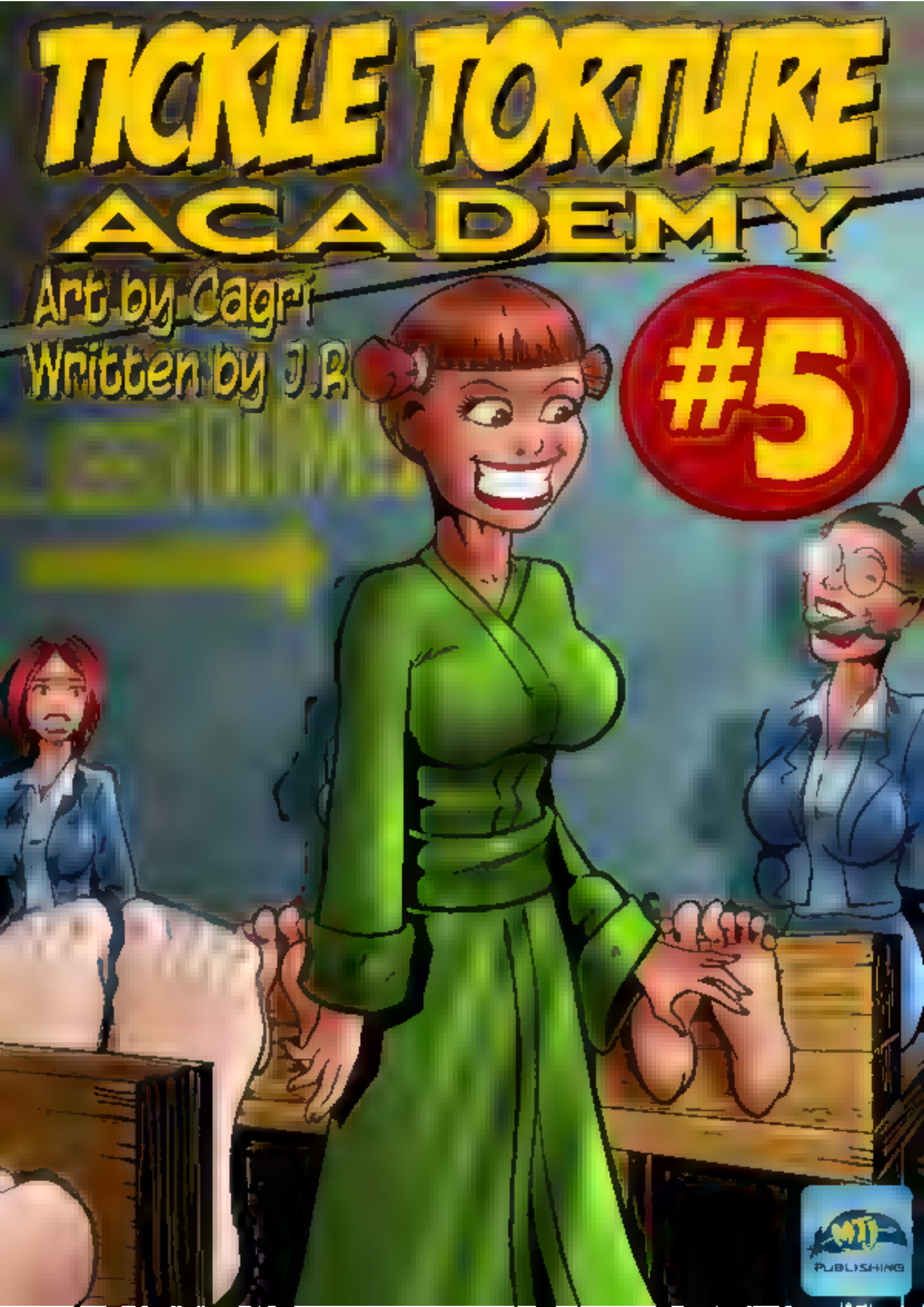
TICKLE TORTURE
ACADEMY
Art by Cagri
Written by J.R
#5
MTJ
PUBLISHING

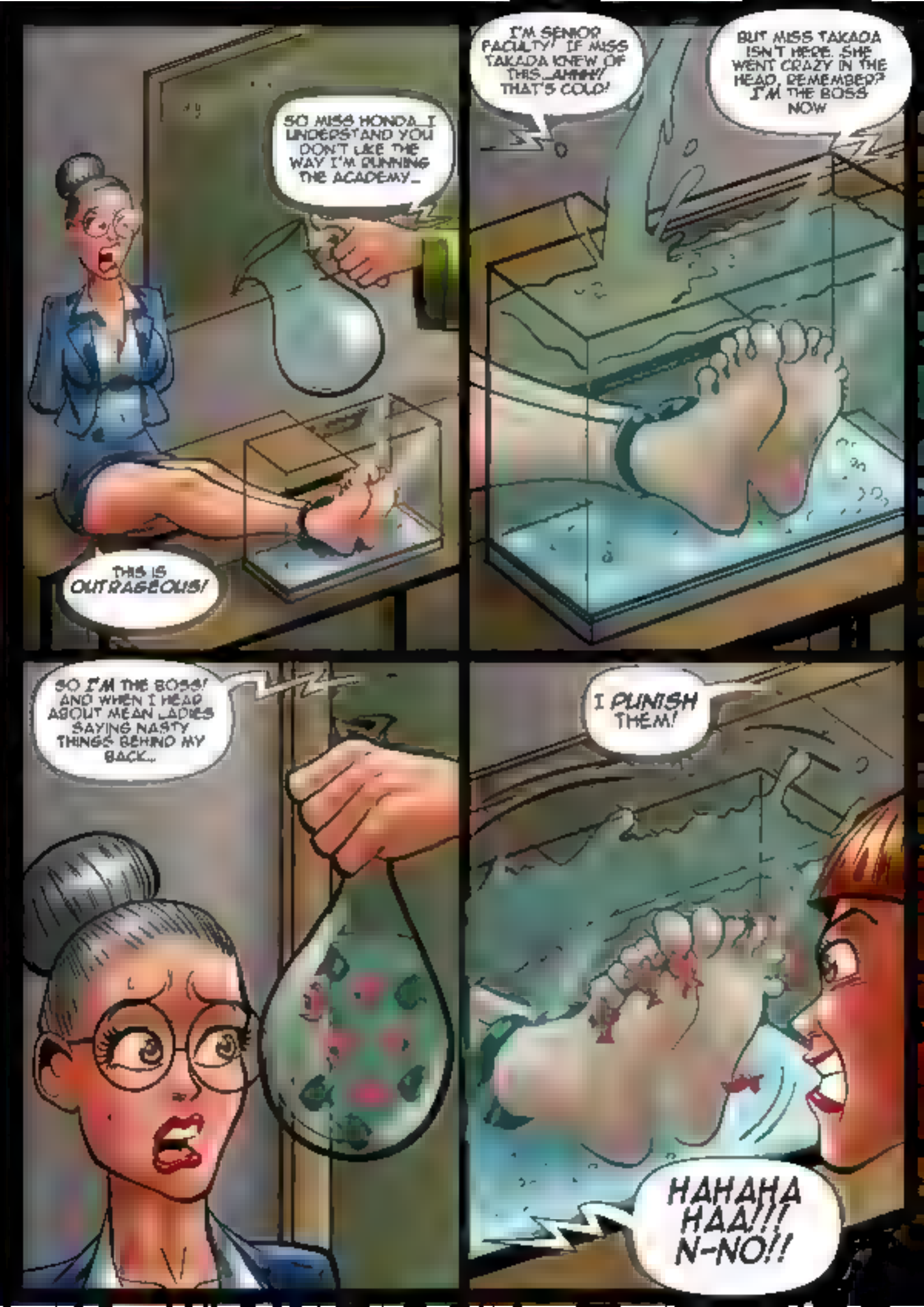
SO MISS HONDA... I UNDERSTAND YOU DON'T LIKE THE WAY I'M RUNNING THE ACADEMY...
THIS IS OUTRAGEOUS!
I'M SENIOR FACULTY! IF MISS TAKADA KNEW OF THIS...AHHH! THAT'S COLD!
BUT MISS TAKADA ISN'T HERE. SHE WENT CRAZY IN THE HEAD, REMEMBER? I'M THE BOSS NOW
SO I'M THE BOSS! AND WHEN I HEAR ABOUT MEAN LADIES SAYING NASTY THINGS BEHIND MY BACK...
I PUNISH THEM!
HAHAHA HAA!!! N-NO!!

TICKLE TORTURE ACADEMY

Art by Cagri
Written by J.B

Edited by Colin

MTJ PUBLISHING

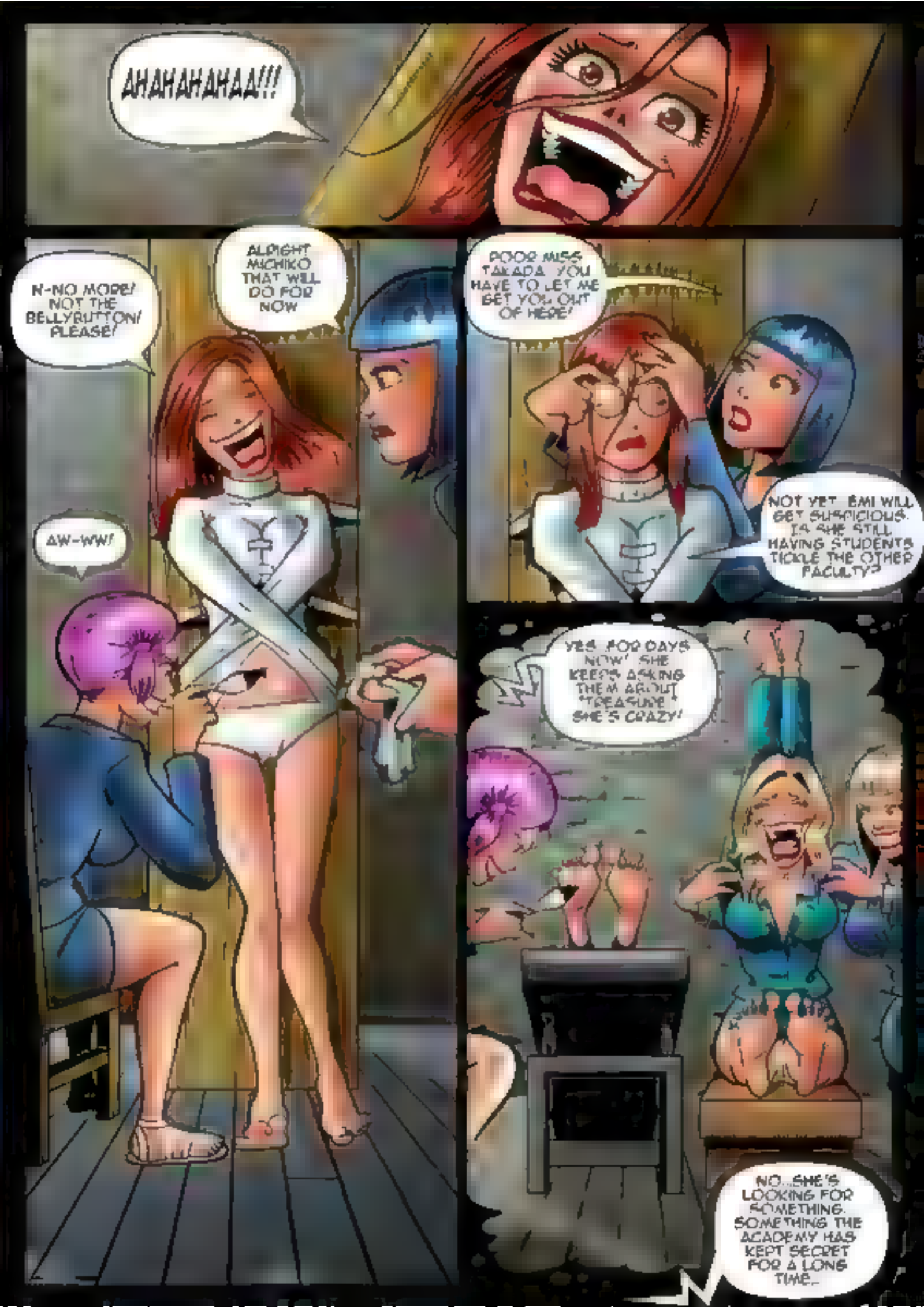
AHAHAHAHAA!!!
ALRIGHT MICHIKO THAT WILL DO FOR NOW
N-NO MORE! NOT THE BELLYBUTTON! PLEASE!
AW-WW!
POOR MISS TAKADA YOU HAVE TO LET ME GET YOU OUT OF HERE!
NOT YET EMI WILL GET SUSPICIOUS. IS SHE STILL HAVING STUDENTS TICKLE THE OTHER FACULTY?
YES FOR DAYS NOW! SHE KEEPS ASKING THEM ABOUT "TREASURE" SHE'S CRAZY!
NO...SHE'S LOOKING FOR SOMETHING. SOMETHING THE ACADEMY HAS KEPT SECRET FOR A LONG TIME...

TICKLE TORTURE ACADEMY 7

COME AWAY FROM THERE!
HEY!
BUT THE GIRLS. THE TEACHERS...
NOTHING YOU CAN DO. COME ON. OUR PROTECTION WON'T LAST FOREVER
WHERE ARE YOU TAKING ME?
TO HER.
RYU!!
SO_YOU'RE IN LOVE WITH MISS TAKADA'S CHAMPION!
THAT COULD PROVE USEFUL!
JUST TAKE ME TO HER!
RYU! I'M COMING!

TICKLE TORTURE ACADEMY

8

KEIKO IS STILL CRAZY ABOUT ME. MAYBE THAT'S MY WAY OUT OF THIS...
INTO THE CAR, YOU TWO. WE DON'T HAVE MUCH TIME.
HEY. FOLLOW MY LEAD, OKAY?
I'LL DO ANYTHING YOU SAY, RYU-CHAN
LET'S SEE WHAT THESE KUSUGURI POWERS CAN REALLY DO...
HEE! HEEHEE HAHAHA!
HEEHEE HEE!
WHAT'S WRONG WITH YOU TWO?
WHY ARE YOU LAUGHING? HEEHEEHEE!
I'M NOT LAUGHING! HAHAHAHA HA! STOP IT!!

TICKLE-TORTURE ACADEMY

Written by J.R

Art by CAGRI

9

Edited by AnnieHall

MEANWHILE IN TAKADA ACADEMY.
HAHAHA-HAHA!! OH GOD, I HATE THIS!
HEEHEE-HEE...YU CHA N' T O-OOTN'T THINK I CAN TAKE ANY MO-HO-HORE!
POOR LITTLE RYU! YOU ALWAYS SEEM TO END UP BAREFOOT AND LAUGHING
WAAHAHA-HAHA! SCREW YOU!!
TAK! JUST ACCEPT THAT YOU'VE LOST THE WORLD A BETTER LIFE UNDER LORD IKUKAMI'S RULE. IT'S A PLACE OF ETERNAL LAUGHTER NOW!
HAHAHAHAHA!!!
AT LEAST NOW YOU HAVE YOUR LITTLE GIRLFRIEND TO JOIN YOU KITCHY-KITCHY-KOO!
HEEEHEEHEE! NO-OO!!
L-LEAVE HER ALONE!

TICKLE-TORTURE ACADEMY

Written by J.R. Art by CAGRI

10

Edited by ChicagoAnnie

YOU WILL SUFFER NOT ONLY YOUR OWN TICKLISH TORTURE BUT THAT OF YOUR FORMER STUDENTS!
HEY! HAHAHA!
EEK!
YOUR TOES ARE YOUR ULTIMATE WEAKNESS! NOW IMAGINE YOU HAD A MILLION TOES UNBEARABLY TENDER ALL BEING TICKLED AT ONCE! THAT IS WHAT YOUR FATE WILL BE FOR ALL TIME!
YOUR SUFFERING WILL DISTRACT LORD IKUKAMI AND ALLOW ME TO TAKE MY RIGHTFUL PLACE AT HIS SIDE!
IMPOSSIBLE CREATING SUCH A HELIX WOULD REQUIRE UNTHINKABLE AMOUNTS OF POWER!
HAHAHA! STOP!! PLEASE!!
WE ALREADY HAVE IT! ALL WE NEED IS ONE MORE BLAST OF RAW KUSUGURI ENERGY TO CREATE THE HELIX
AND I KNOW WHERE TO GET IT!

TICKLER'S
LIBRARY
ART BY ZUNI
TICKLE TORTURER'S
QUARTERLY
SENSITIVITY ISSUE

Halloween Edition

Animated F/F E-comic

Twisted Ticklish Tales 1

Story & Art by ArmoXart Edited by ChicagoAnne

Halloween Edition

Acquired FtF E-comic

Twisted Ticklish Tales 1

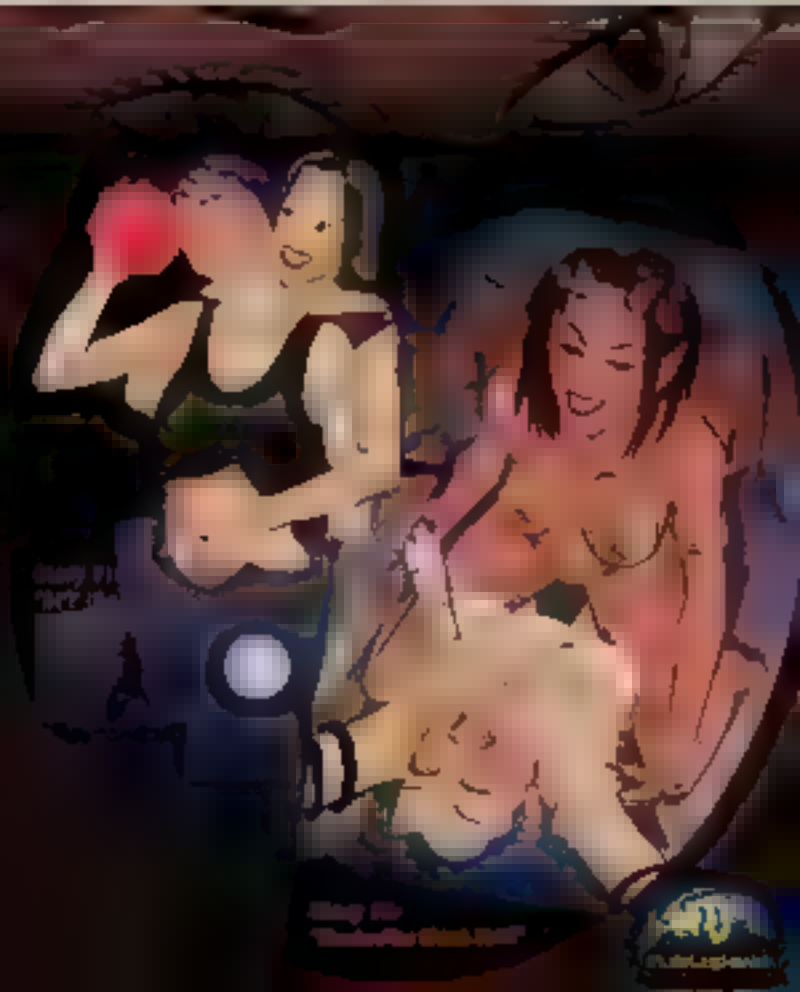

Ticklish Turnabout

Written by:
Munchausen

Art by:
AlmoXanti

Edited by:
AnnieHall

2 extra-long tales of F/M tickling torment followed by deeply satisfying M/F revenge

F/M & M/F e-zine!

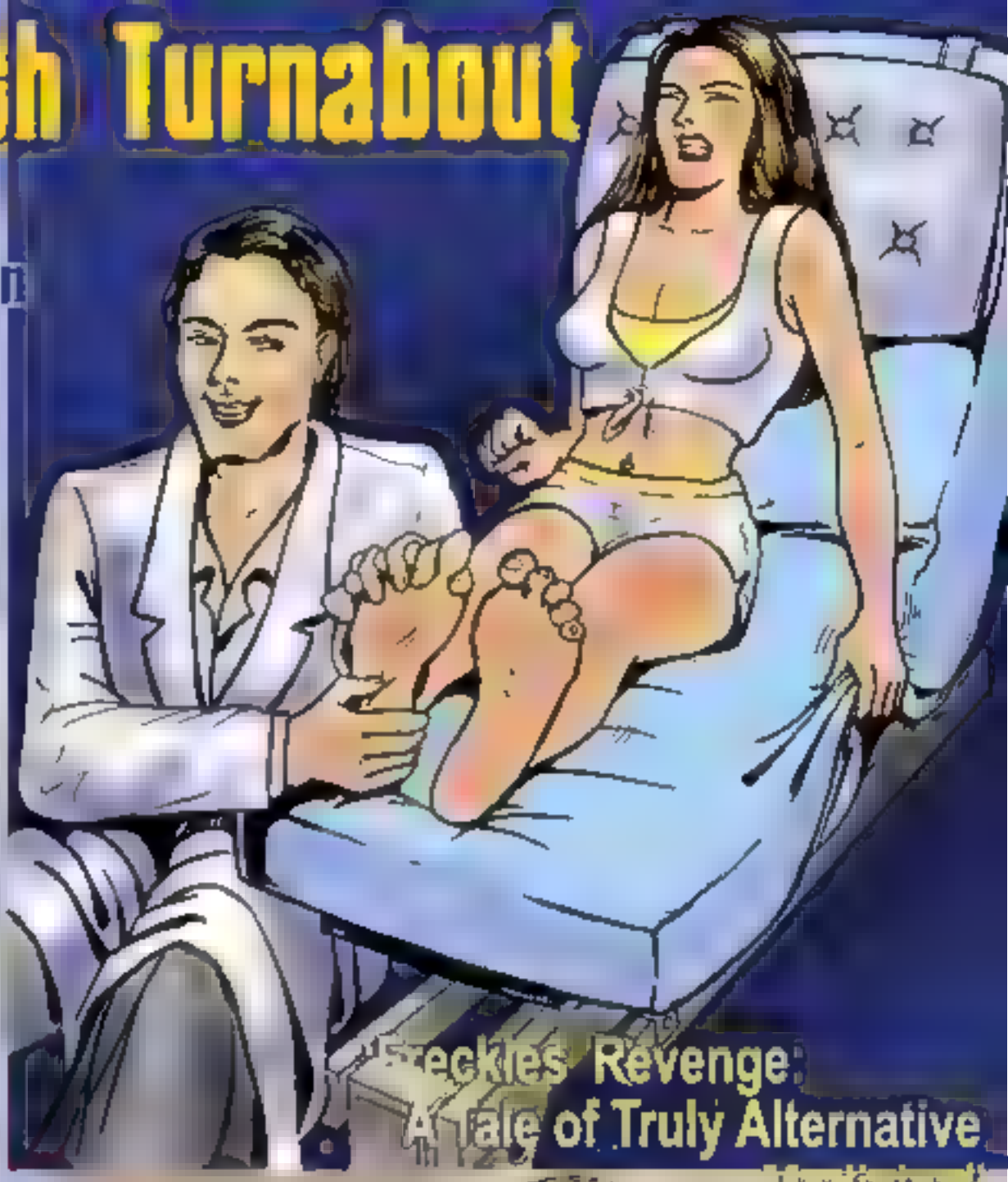

"Freckles' Revenge: A Tale of Truly Alternative Medicine"

"The Mo Show"

MTJpub.com

MTJPUB PRESENTS A PINUP COLLECTION BY DARKHARP

TICKLE WRECKED

THANKS TO HER UNIQUE SET OF SKILLS, ANNIE HAD BECOME A VITAL PART OF THE HARLEQUIN CREW'S FREQUENT HIGH-RISK HEISTS. UNFORTUNATELY, FOR THE FRECKLED DAMSEL, THOSE SKILLS DIDN'T INCLUDE QUICK WITS OR QUIET CUNNING ON HER PART; ONLY THE ABILITY TO BE CHAINED UP AND TICKLED HALF TO DEATH.

The World Collector

E-NOVELLA

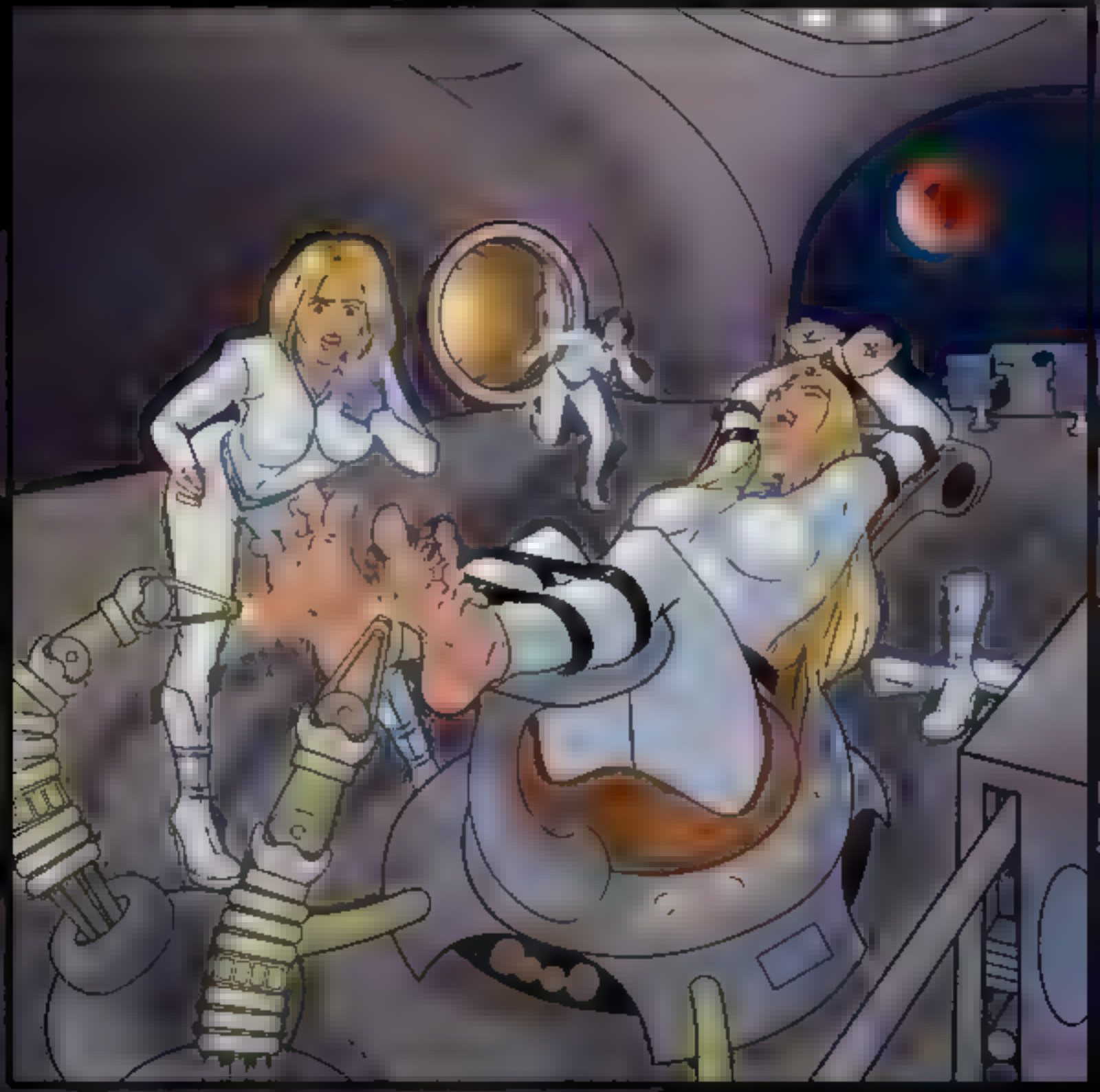

Written by: Kunzite
Cover Page by: AnnaXandi
Editing by: Colin

UNBEARABLE
Short Story Collection
Issue 1
Cover Illustration By Elfer-Tyn
Cover Colors By Quarto
Colin
Kala Featherstone
Rohana
Tarr2k
Toledo Greene
Xodilsy
Edited By Colin

Vellicatrices:

Issue 1
May 2002

UNLIMITED...

By
FTKL
&
BZ Tickler

Yummy!
Perfect! I'm gonna love this!
These two are mine. Ruby Ramirez, who is said to "dance on air", and Nina LaFoote, CEO of Perfect Fit Shoes
RUBY RAMIREZ
NINA LaFOOTE
Age 31
Oh, so easy
Sweet!
If she gets her hands on me I'm dead
We CANNOT allow the Red Feather Gang to get these rings
I'm sure they have a headstart on us so let's moveout
Good luck
Meanwhile in Beverly Hills CA
LaFoote's Perfe
HAHAHAHA
NGAAHAHAHAHAHA!
...after hours...
One more time girls.
EMPLOYEES ONLY
two of Mrs LaFoote's employees are having their own "Perfect Fit".
HAHAHAHAHAAA
Where does Ms LaFoote reside?
I'll TALK!
PLEASE STOP!
TUKI TUKI TUKI TUKI
OOHOOHAHAHAHAHAAA!!

Vellicatrices Unlimited

By FTKL & BZ Tickler

Issue #3
July 2002

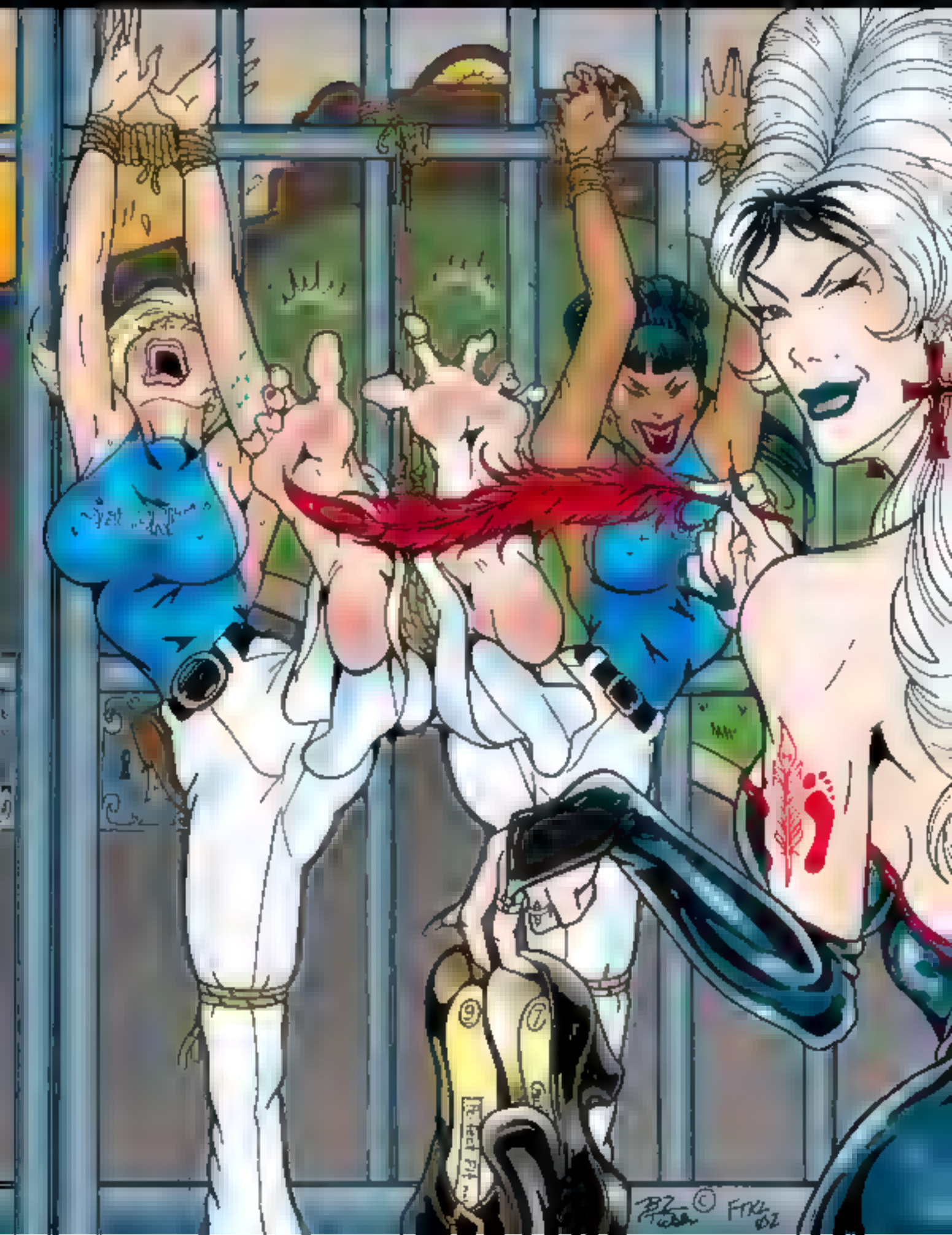

AAAIIEEE!!!
LOOKS LIKE YOU DON'T HAVE HARD FEET EITHER, 'COMRADE'!
TIKL TIKL TIKL
STOP!! IT TICKLES!!!
NGAHHAHHAHHA!
HEY!!!
I'LL HAHAHA TEACH YOU!
OOOF!
NOOOO!
KITCHIE KITCHIE KOO
HAHAHAHAHAAAA!!
OOHOOHAHAHAHAHAAAA!!

Vellicatrices:
UNLIMITED
Issue #4
Dec. '02
By: FTKL & BZ Tickler

The Shelton Inn
Beverly Hills CA.
YOU WILL TELL ME WHERE THOSE PROTOTYPE SHOES ARE APRIL...
I'LL NEVER BETRAY MS. LAFOOTE, YOU NUT CASE!
...YOU'LL JUST DO IT ON MY TERMS!
OH GOD! NO!!
AH! NOT THERE!
HAHAHAHA
HAHAHAHA
THEY'RE RIGHT HERE!
TOKE
EACH MODEL HAS SEVEN PAIRS!
REALLY?
I SWEAR
TOKE
TOKE
HAHAHAHAHA
HA! PERFECTO!

Vellicatrices:
Unlimited

BY
FTKL
&
BZ TICKLER

Issue#5
May 2003

I'D BEST BE CAREFUL...
BOOT
THAP!
THIS REQUIRES STEALTH.
TOO BAD NONE OF THESE "CHINA DOLLS" WEARS MY SIZE!
...WE'LL TICKLE IT OUT OF YOU BRAT!
LOOK, IF YOU WANT AN AUTOGRAPH..
YEAH! GO MADAME C!
STOP!! THAT TICKLES!!!
TOKL TOKL
HMMM... NICE SANDALS.
TOKL TOKL
NO!!
PLEASE, I'LL GIVE YOU MONEY... LOT'S OF IT!
HAHAHAHAHAA

Vellicatrices

Unlimited

By
Hahathna
FTKL
& BZ Tickler

Issue #6
January 2004

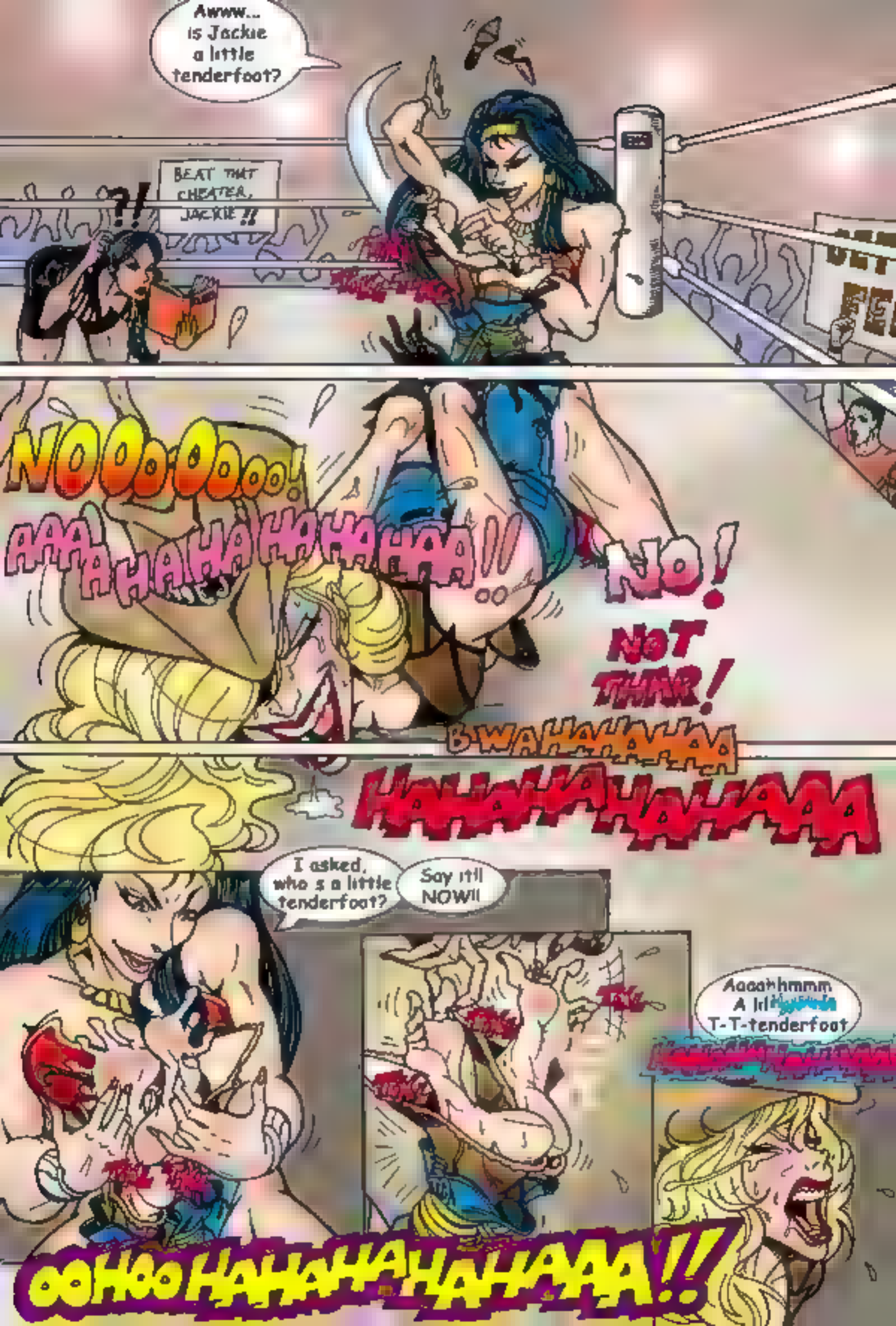
Awww... is Jackie a little tenderfoot?
BEAT THAT CHEATER, JACKIE !!
?!
NOOOOOOO!
AAAHAHAHAHAHAHAA!!
NO!
NOT THAR!
BWAHAHAHAHAA
HAHAHAHAHAAA
I asked, who s a little tenderfoot?
Say it!! NOW!!
Aaaahhmmm A lil T-T-tenderfoot
OOHOO HAHAHAHAHAAA!!

Vellicatrices Unlimited
Issue #7
April 2004
By
FTKL
&
BZ Tickler

I already have an appointment chica. Remember?
Bitch! If Koo wasn't paying me to deliver this..
I'd better warn Julie!
HAHAHAHAHAHA
Ok! Please.. Go in!! Go!!!
HAHAHAHAHA
Pretty damn funny, huh, squirt?
So, How about those toe rings?
Never!!!
AAHAHAHAHAHA!
OH, YES!
Don't stop!!
Guess I'm not the only one getting off on this!
Giggle Giggle

Vellicatrices Unlimited

Issue #8
December
2004

By
Hahathna
FTKL
&
BZ Tickler

Tickle-Tickle Leila!
Wow! Your skin is so Soft!
oH HoHo HoHooHooHA
Yes, just like your head!
D'oh.
KA-BOOT
Your Phoenix Fire won't save you now, harlot!
FLIP
Yeah!
By Hera!!!
WRAP
Nefertiku's Mummy!

Vellicatrices: Unlimited
Issue #1
Feb.06
BY
FTKL
&
BZ Tickler
FTKL
05

THE SHRINE OF AMON-RA MIZ, HA-HAMANAPTRA, TICKOPOLIS

Rrrgh! Eeg! Stop, you fi-heehee-end!

How dare you! *huff*

I'm your *gasp*

Mother, for Ra's sake!

So you keep saying.

I see you need to be "convinced" to face Hera and end this conflict.

Good!

Hhh! The Omega Feather!

NO!

YES!

BWAHAHA HAHA HAP

Vellicatrices Unlimited

Issue #10
June 2005
By
FTKL
&
BZ Tickler

Finally!
Not the Feathers! Ravyn HELP!
UNGH!
I've never had so much fun petting a cat!
STA-HA-HAP you big tickle-Nazi!
You're all mine Liz!

Hhh! Inh! Mmmph!!!
MY TECHNO-TICKLERS ARE EVERYWHERE! OH, THIS SUCKS!!!
AND FRANKENBITCH IS GONNA MAKE ME PEE MY PANTS, TICKLING MY POOR FEET!
FOR THOSE OF YOU WHO DON'T ALREADY KNOW, I'M TICKLISH EVERYWHERE ALMOST PAINFULLY SO. MAKES MY LOVE LIFE INTERESTING...
Countess vants Red Feather of Truth back, little girl. Vhere is it?
MMMHH! HMMPH! MFFHM!
21
... AND MOMENTS LIKE THIS ...
... UNBEARABLE!
BUT LET'S THINK MORE ABOUT WHY A TANK LIKE HER NEEDS STEEL-TOED BOOTS. HMM ...
IIIH! HMMNF!!!
MMMMPH! UMFH!

MTJ PUBLISHING PRESENTS
A SCAVENGER E-COMIC
VICKY'S DEFEAT
PART I
INCLUDES
THE ART OF VICKY'S DEFEAT I
10 PAGE BONUS ARTBOOK
23 FULL-COLOR PAGES
110+ COMIC PANELS
E-MAIL DELIVERY

MTJ Publishing Presents
A Scavenger E-Comic
VICKY'S DEFEAT
PART II
INCLUDES
THE ART OF VICKY'S DEFEAT II
10-PAGE BONUS ARTBOOK
23 FULL-COLOR PAGES
110+ COMIC PANELS
E-MAIL DELIVERY

VICTORIA
APPROVED BY THE TICKLING CODE AUTHORITY
MTJ PUBLISHING
HER POWER: EXTREMELY DEVELOPED SENSE OF TOUCH THAT ALLOWS HER TO SENSE CRIME BEFORE IT HAPPENS
HER WEAKNESS:
...HER POWER...
MTJ PUBLISHING AND OZZY STUDIO
EDITED BY ANNIEHALL

GOING NOW FOR 45 DEGREES.
PLEASE! PLEASE! STAAAAAP!
KEEPING THE TEMPERATURE STEADY
I'LL TELL YOU ANYTHING YOU NEED TO KNOW
NOW, LET'S TALK ABOUT YOU. TELL ME YOUR REAL NAME.
I'...VICTORIA... VICTORIA GIULIANA
VICTORIA WHAT A BEAUTIFUL NAME NOW HOW DID YOU GET THOSE WONDERFUL POWERS VICTORIA?

VILLAINS, VIGILANTES & VELLICATORS

Electronic Magazine
Stories By Xadhiir

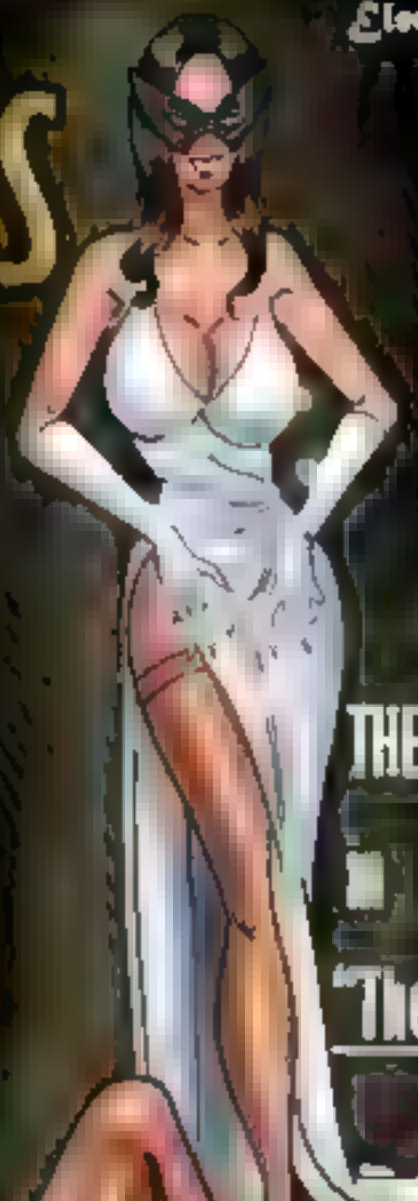

THE SATIN GHOST

"The Invisible Hands"

PRISONERS OF LAUGHTER

VITAL SIGNS

Electronic Comic

*12 Full-color pages *48 + Comic Panels *E-mail Delivery

VAMP RECORDS
Epic

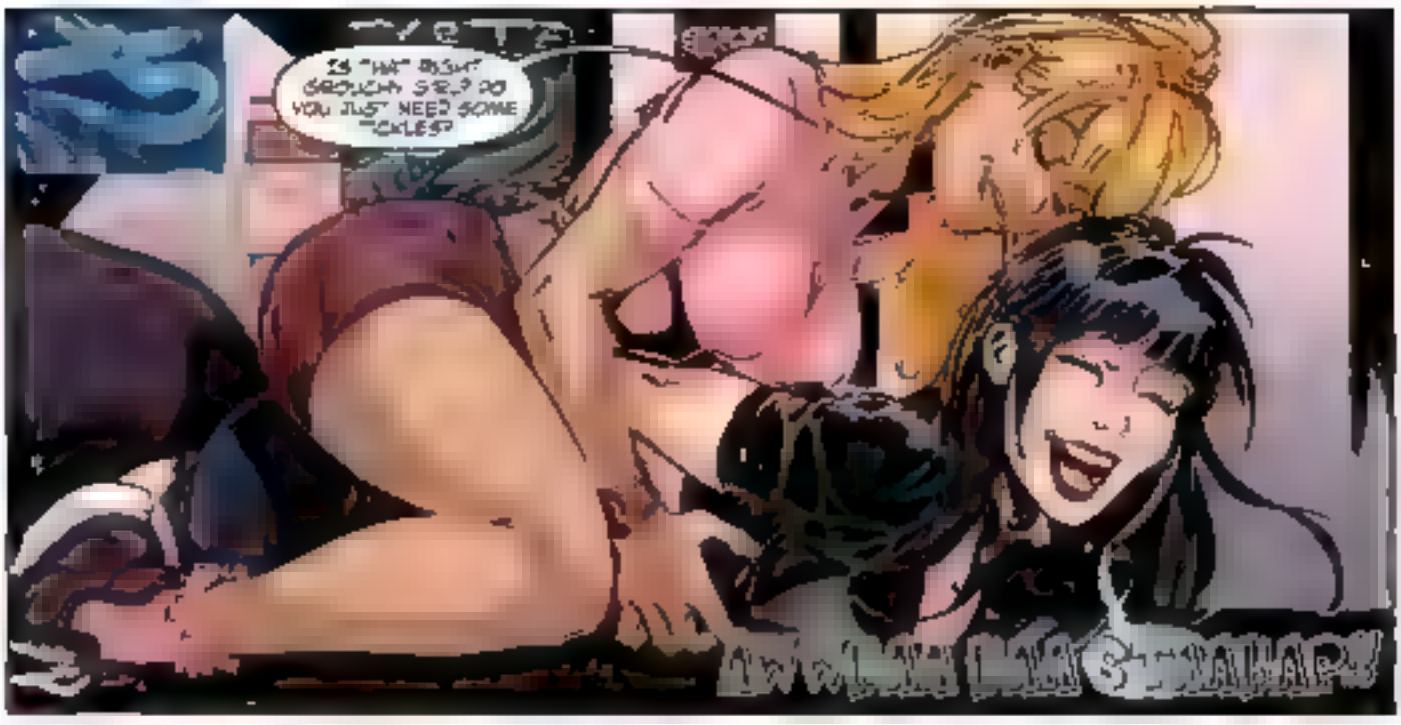
IS THAT RIGHT GROUCHY GIRL? DO YOU JUST NEED SOME TICKLES?

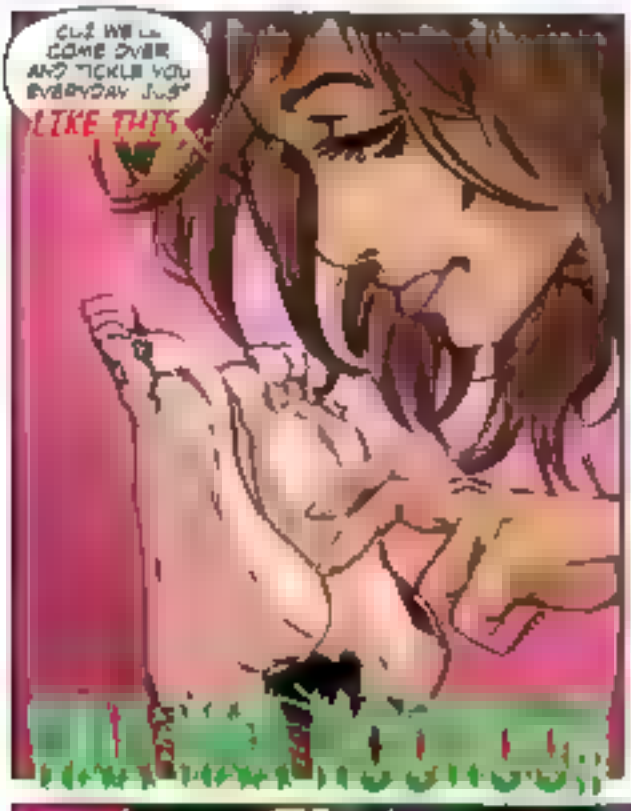
CUZ WE'LL COME OVER AND TICKLE YOU EVERYDAY JUST LIKE THIS

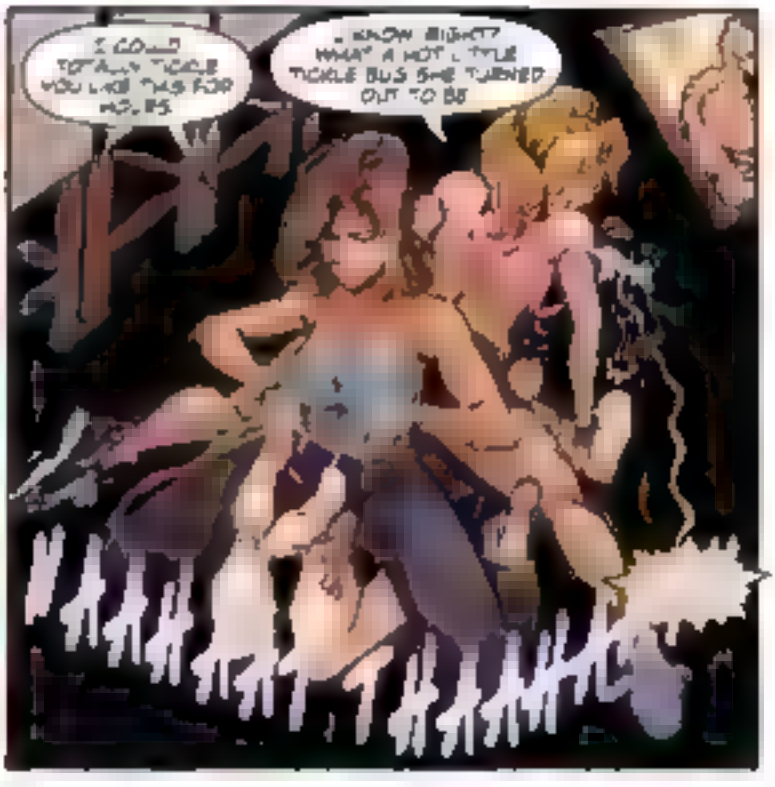
I COULD TOTALLY TICKLE YOU LIKE THIS FOR HOURS
I KNOW RIGHT? WHAT A HOT LITTLE TICKLE BUG SHE TURNED OUT TO BE

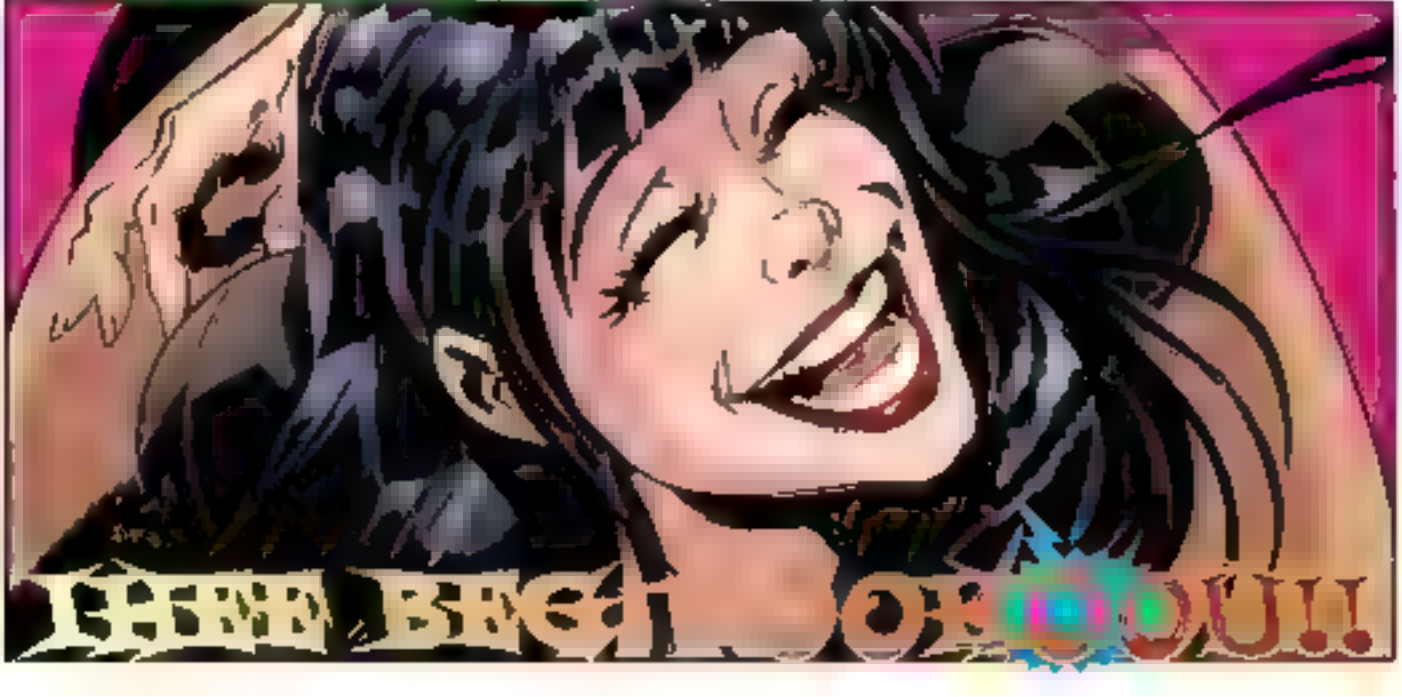
TO BE CONTINUED!!!

VAMP RECORDS
2
PUBLISHING
Cheap Cheap
ILLUSTRATED: REARTE COLORED: ROEL LETTERED: ROSTOKFX EDITED: CHICAGOBARIE CREATED: BRADITO

WHO KNEW SUCH A MOODY LITTLE GOTHY GAL LIKE YOU COULD BE SENSITIVE.
NUN UH. WE'RE GONNA TICKLE ALL THAT NASTY SARCASM RIGHT OUT OF YOU!
GAAHAAAD!!!

VAMP RECORDS 3

ILLUSTRATED: REARTE COLORED: ROEL LETTERED: ROSTOKFX EDITED: CHICAGOANNIE CREATED: BANDITO

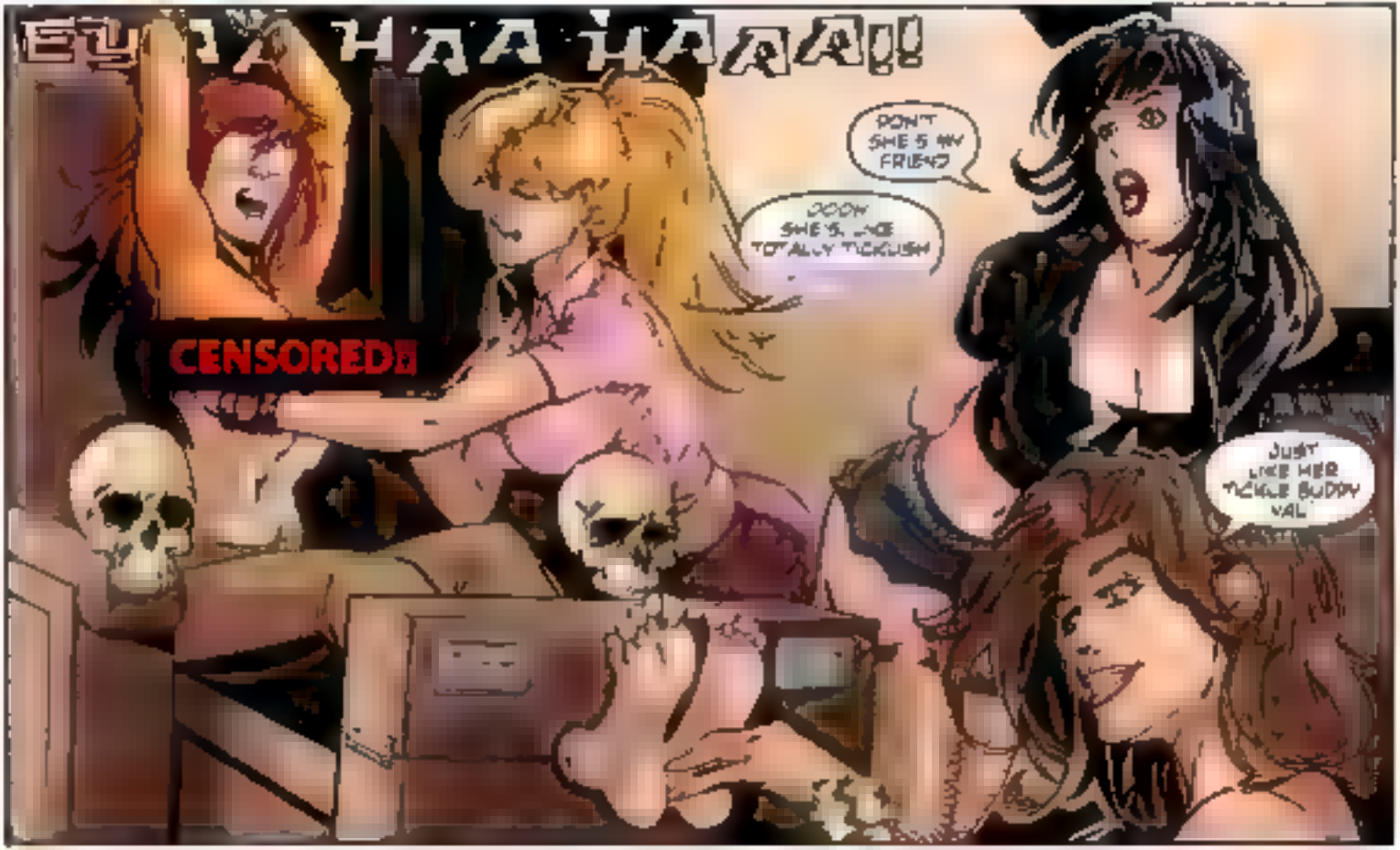
HAA HAAAA!!
CENSORED!!
DON'T SHE'S MY FRIEND
DOOH SHE'S LIKE TOTALLY TICKLISH
JUST LIKE HER TICKLE BUDDY VAL

VAMP RECORDS 4

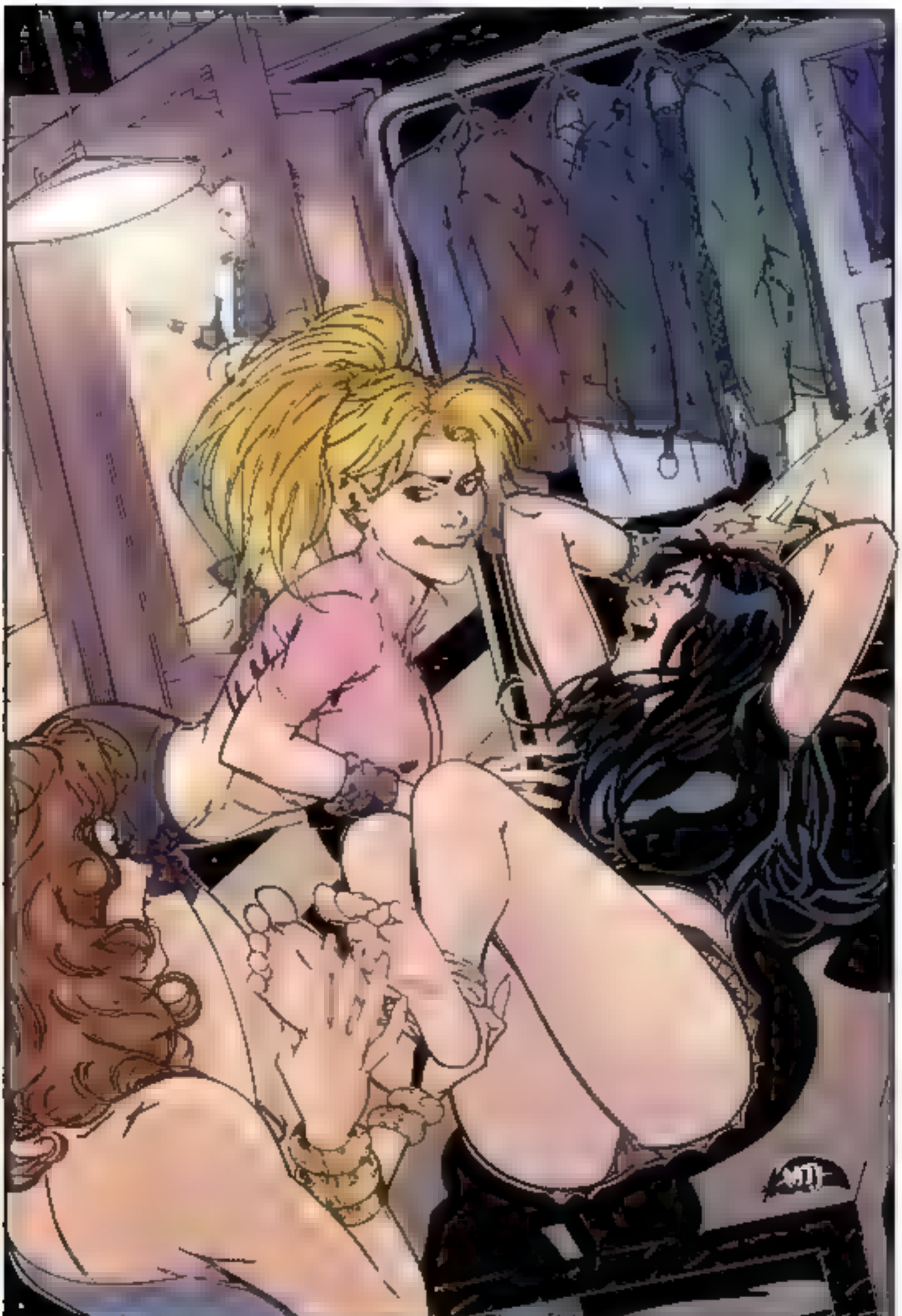

ILLUSTRATED: REARTE COLORED: ROEL LETTERED: ROSTOKFX EDITED: CHICAGOANNIE CREATED: BANDITO

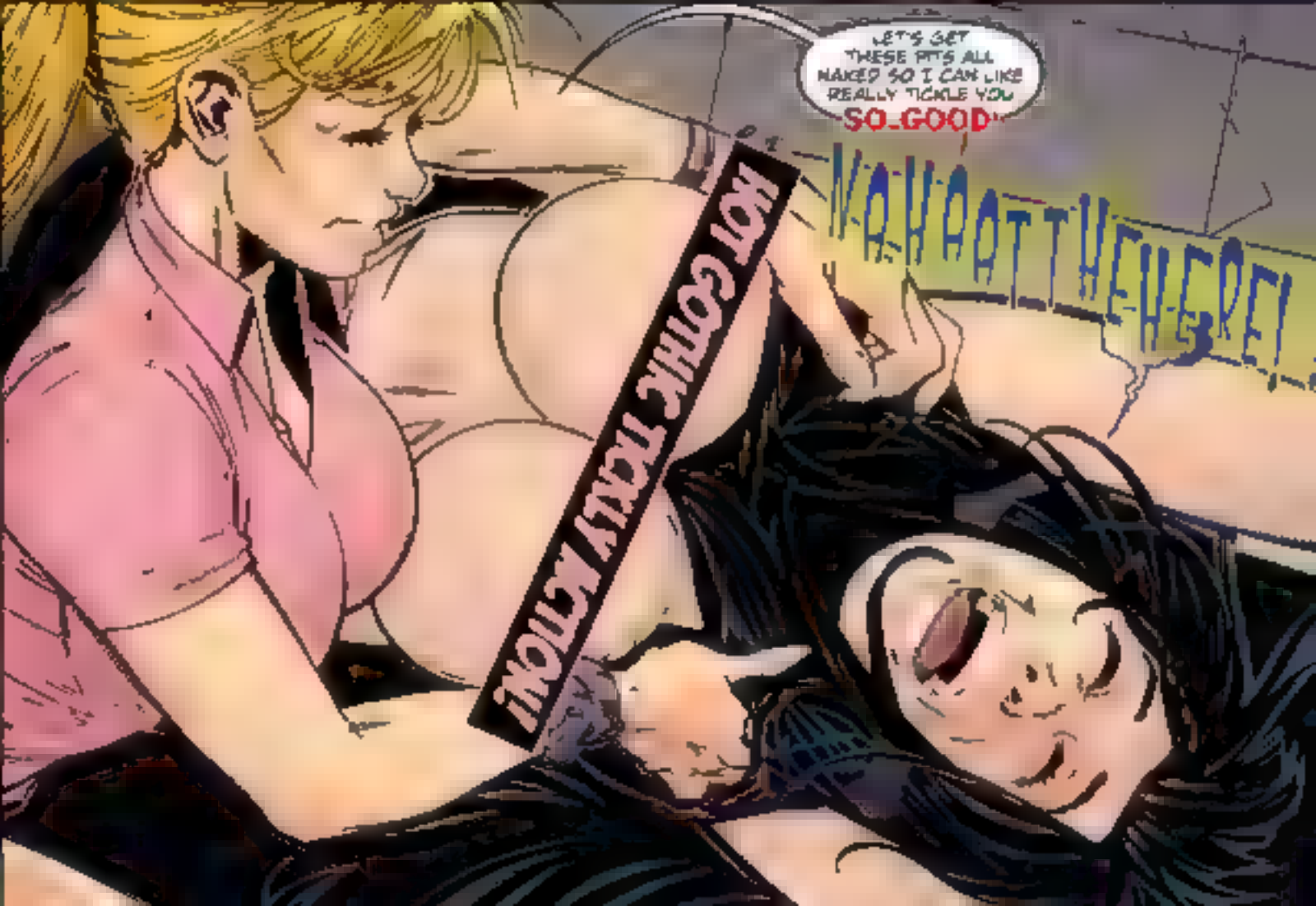
LET'S GET THESE PJ'S ALL NAKED SO I CAN LIKE REALLY TICKLE YOU SO GOOD
N-A-H-A-A-T T-H-E-H-E-R-E!
HOT COMIC TICKLY LICKY!

VAMP RECORDS 5

ILLUSTRATED: REARTS COLORED: ROEL LETTERED: CASANOVA EDITED: CHICAGO CREATED: BANDITO

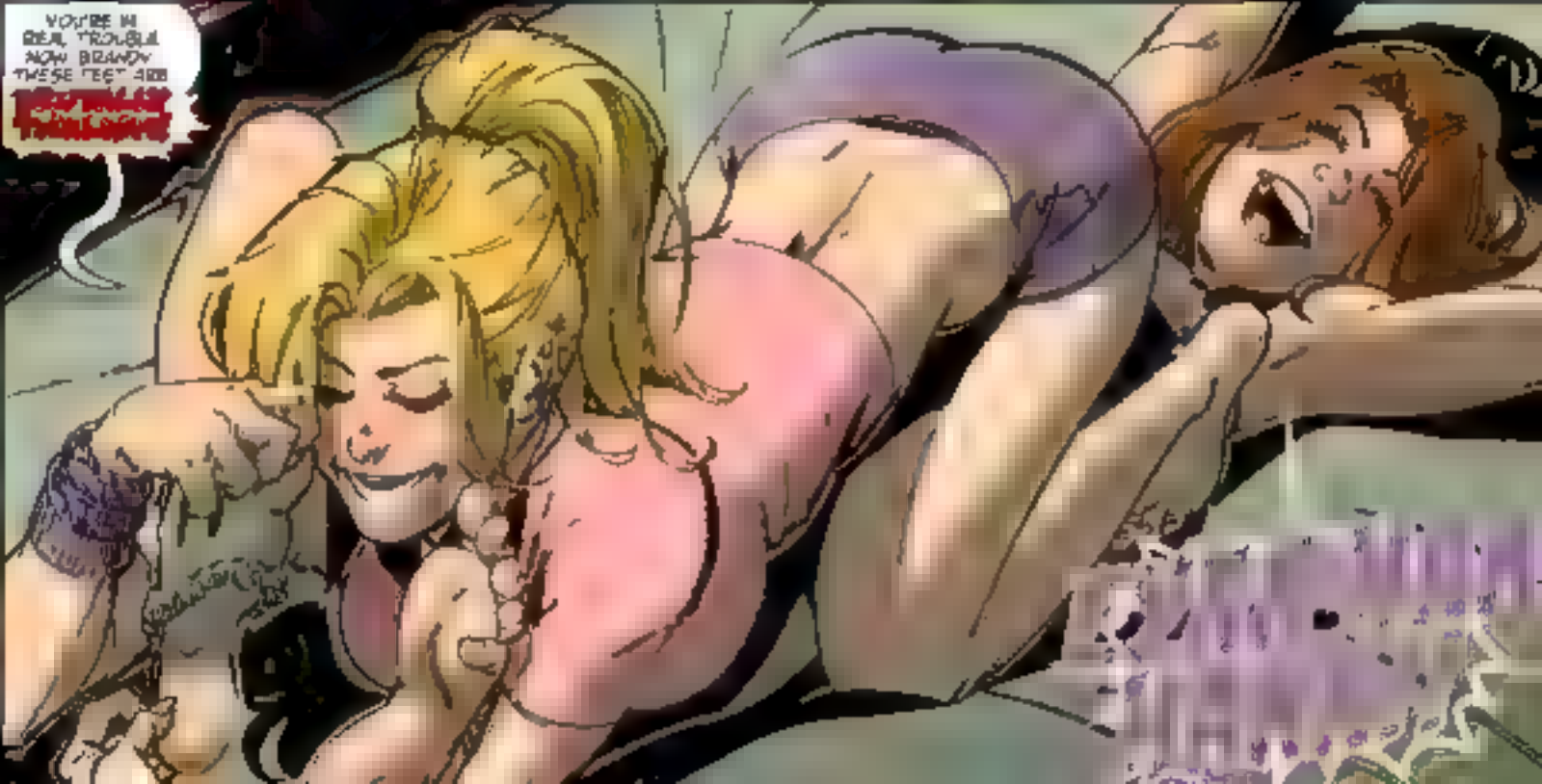
YOU'RE IN REAL TROUBLE NOW BRANDY THESE TEET ARE

VAMP RECORDS 6

ILLUSTRATED: REARTE COLORED: ROEL LETTERED: ROSTOKFX CREATED: BANDITO

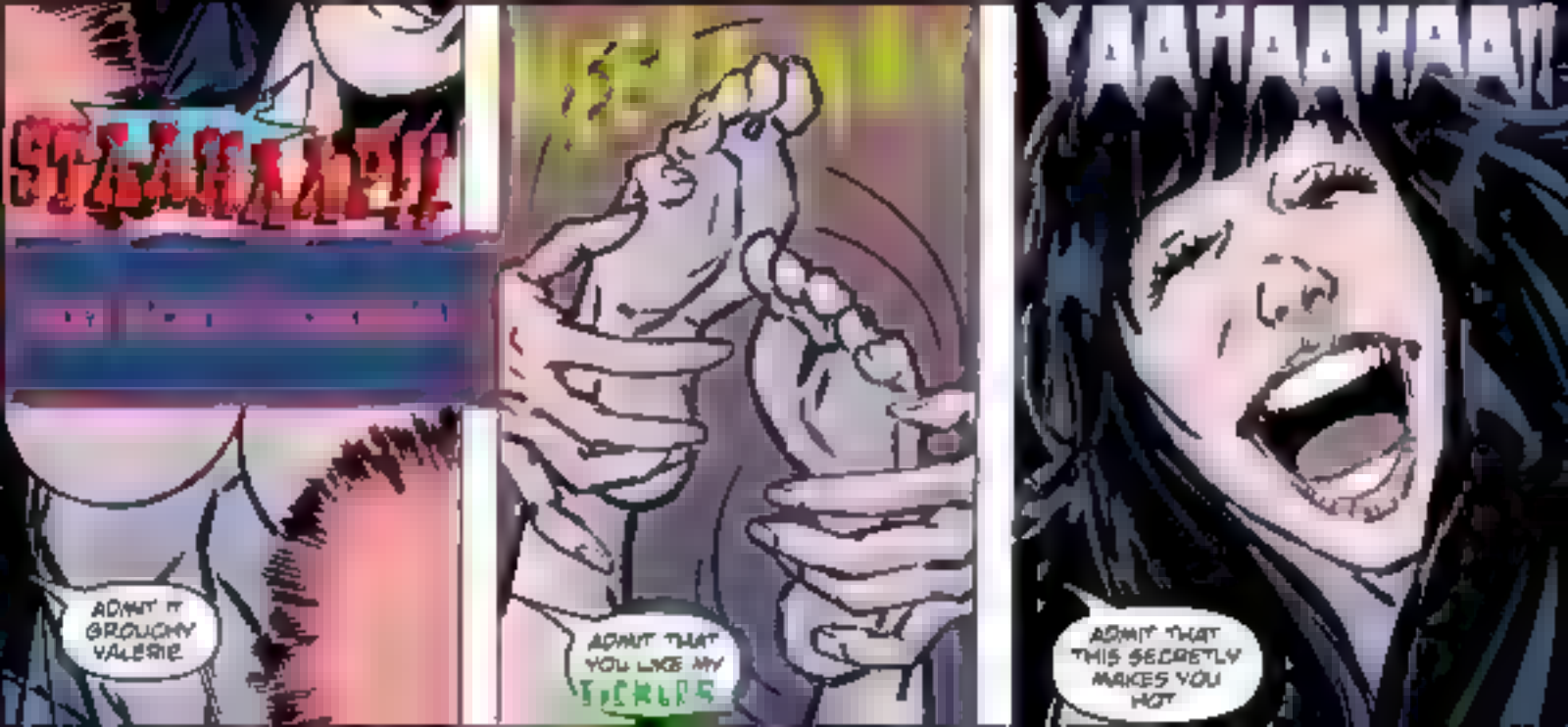
STEAMER!!
ADMIT IT GROUCHY VALERIE
ADMIT THAT YOU LIKE MY TECHS
YAAHAAHAA!
ADMIT THAT THIS SECRETLY MAKES YOU HOT

VAMP RECORDS 7

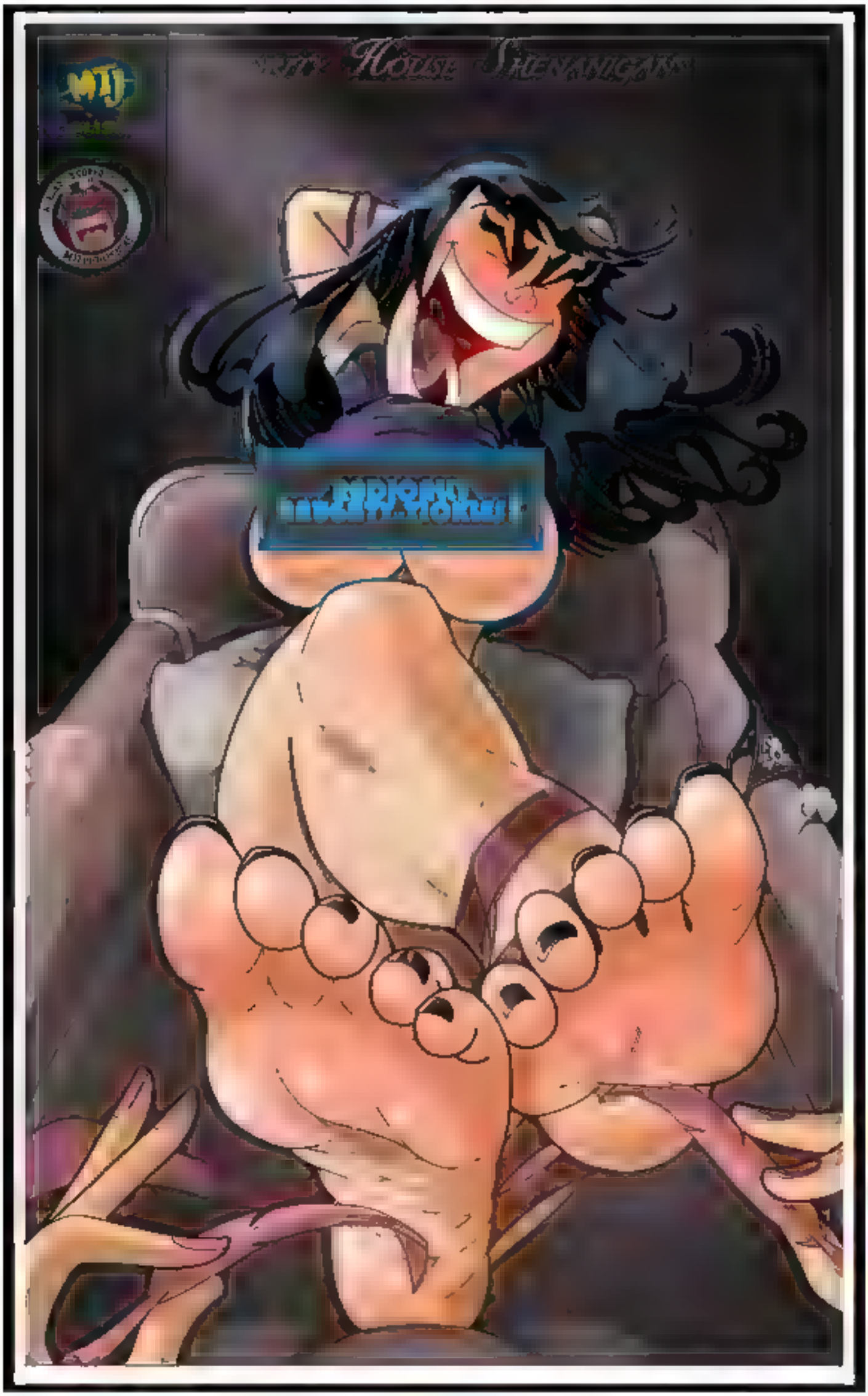

CREATED + ILLUSTRATED: BANDITO

MTI PUBLISHING
MTI PUBLISHING
MTI PUBLISHING
MTI PUBLISHING
MTI PUBLISHING
YOU CAN'T RESIST BY FRIENDLY FEATHERS TICKLING YOU EVERYWHERE.
YOU ARE BY THORLE SLAVE, VAL!
BY HELPLESS, NOT NAUGHTY THORLE SLAVE!

VAMP RECORDS 8

ILLUSTRATED: DR RANDOM COLORED: CAPTGALAXY WRITTEN: BANDITO

I DON'T EVEN KNOW HOW TO CONTINUE. DEAR DIARY, HOW DID I END UP IN THIS HORRIBLE SITUATION?!

I GUESS WE CAN JUST TURN BACK IN WHERE WE LEFT OFF. VAL AND I WERE TED TOGETHER AT MY SORORITY HOUSE AND THE GIRLS WE... THEY WERE TICKLING US BOTH!

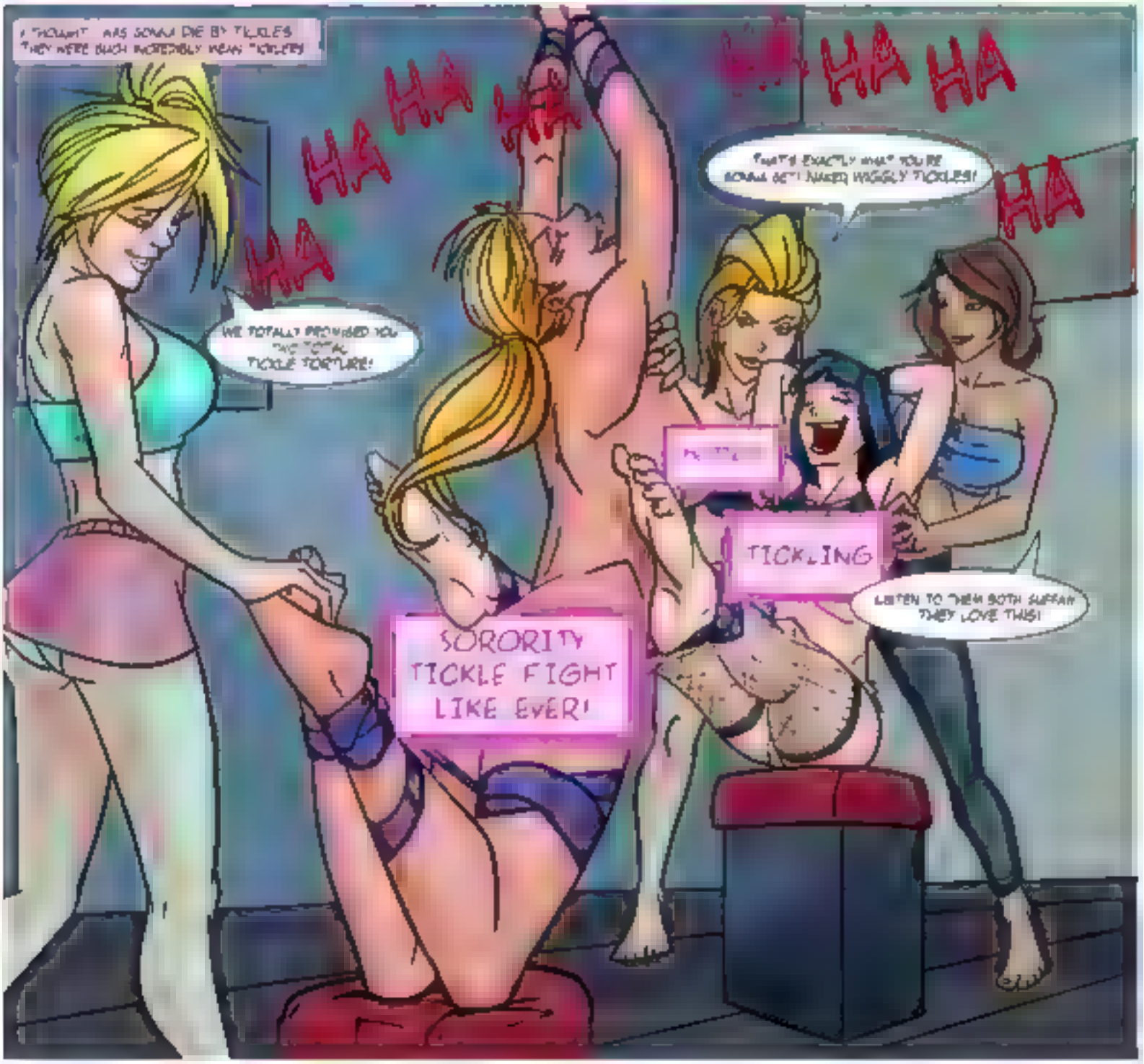
I THOUGHT I WAS GONNA DIE BY TICKLES. THEY WERE SUCH INCREDIBLY MEAN TICKLERS!
HA HA HA HA HA HA HA HA
THAT'S EXACTLY WHAT YOU'RE GONNA GET! NAKED WIGGLY TICKLES!
WE TOTALLY PROMISED YOU THE TOTAL TICKLE TORTURE!
TICKLING
SORORITY TICKLE FIGHT LIKE EVER!
LISTEN TO THEM BOTH SUFFER. THEY LOVE THIS!

VAMP RECORDS 9

ILLUSTRATED: DR. RANDOM COLORED: CAPTGALAXY WRITTEN: BANDITO

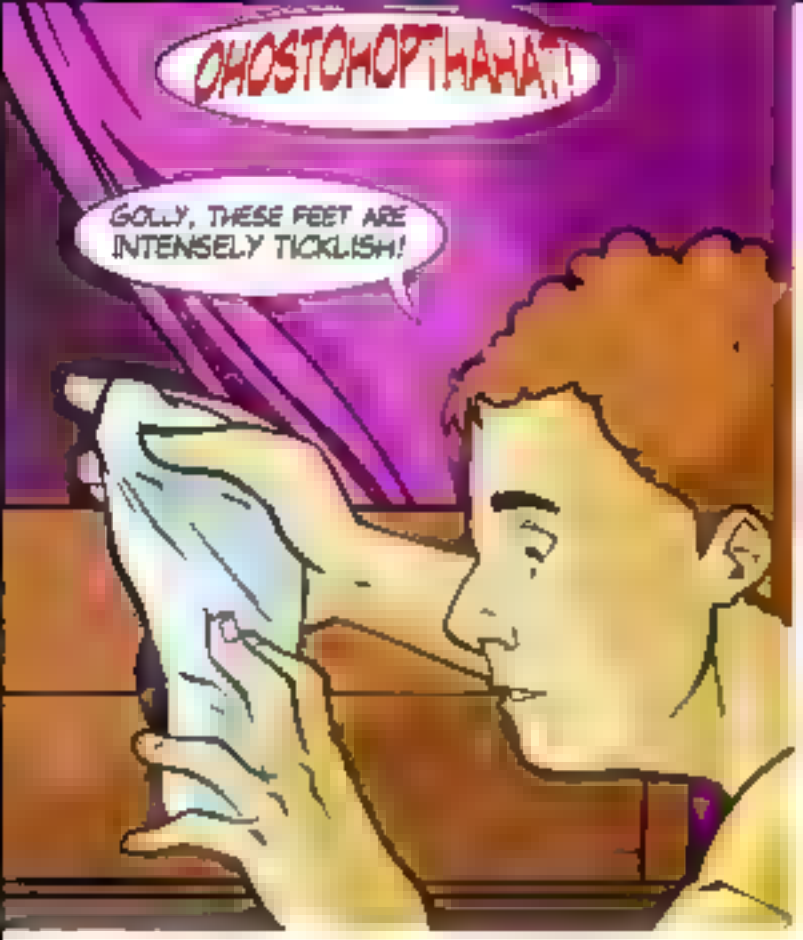
OHOSTOHOPTHAHAH!
GOLLY, THESE FEET ARE INTENSELY TICKLISH!

LEEHEEMEE ALONE
DON'T WORRY, FAIR MAIDEN, THY SUPPLE SOCKED SOLES ARE SAFE IN OUR TICKLY HANDS!

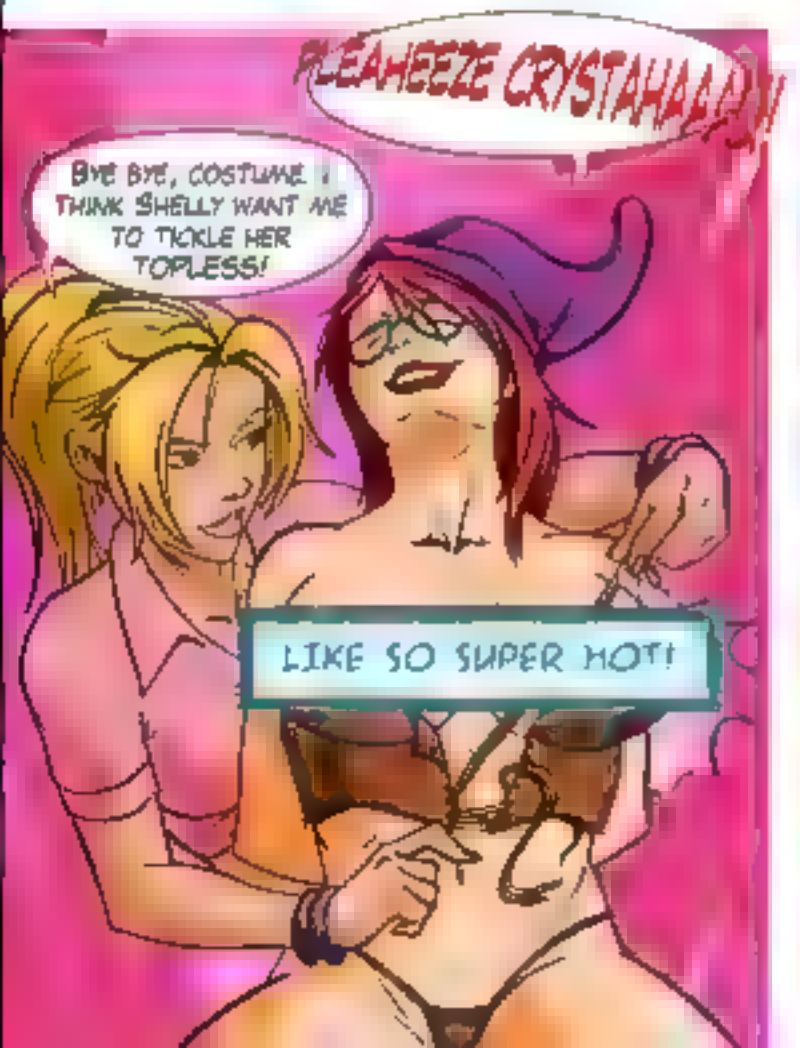
PLEAHEEZE CRYSTAHAAAL!
BYE BYE, COSTUME. I THINK SHELLY WANT ME TO TICKLE HER TOPLESS!
LIKE SO SUPER HOT!

DON'T TAKEOFF MY SAHAAWKS!
YOUR ARMOR HAS BEEN REMOVED, SWEET DAMSEL. WILL YOUR NAKED FOOT BE AS TENDER?
SHE WANTS TO KEEP THIS SOCK ON SO BAD. HER BARE FEET MUST BE DREADFULLY SENSITIVE!

VAMP RECORDS 10

ILLUSTRATED: DR. RANDOM COLORED: DR. RANDOM WRITTEN: BANDITO

NOT SO HILARIOUS WHEN THE TICKLES ARE ON THE OTHER FOOT, IS IT?
EEEHAAAAHAA!
NO WAY! NOW, IT'S YOUR TURN TO CRACK UP!
SHELLY STAHAPIT!!
THIS IS KINDA FUN! BEG ME TO STOP!
MAYBE YOU NEED TO BE TIED UP AND TICKLE TORTURED!"
STAAHAP STAAHAAP!!
OHOONOOHOOOO!!

VAMP RECORDS II

ILLUSTRATED: DR. RANDOM COLORED: CAPTGALAXY WRITTEN: BANDITO

YOUR HUGE FEET ARE SO SOFT AND SENSITIVE
NOW WHERE IS YOUR SEXY SISTER?
OH, DARN! WE'LL JUST HAVE TO GOGGLE IT OUT OF HER!

VAMP RECORDS 12

ILLUSTRATED: DR. RANDOM . COLORED: DR. RANDOM WRITTEN: BANDITO

REMEMBER ALL THE TIMES YOU AND YOUR SAL PAL, CRYSTAL, TICKLED US? WELL, THIS IS PAYBACK!
AND YA BETTER NOT LAUGH OR HE... HAVE TO TICKLE YOU SO MUCH!
OHO PLEEHEEZE HOHOOO!
VERY WELL, YOU MUST NOW WITHSTAND THE TERRIBLY TICKLISH TUMMY TORMENT!
WHILE SHELLY, CRUEL MISTRESS OF THE SOFT SOLE TICKLING, GOES DOWN TO VISIT THOSE NAKED FEET OF YOURS.
THESE SINFULLY SUPPLE SOLES WOULDN'T BE TICKLISH WOULD THEY?
YAAAAAAAAAAAS!!

VAMP RECORDS 13

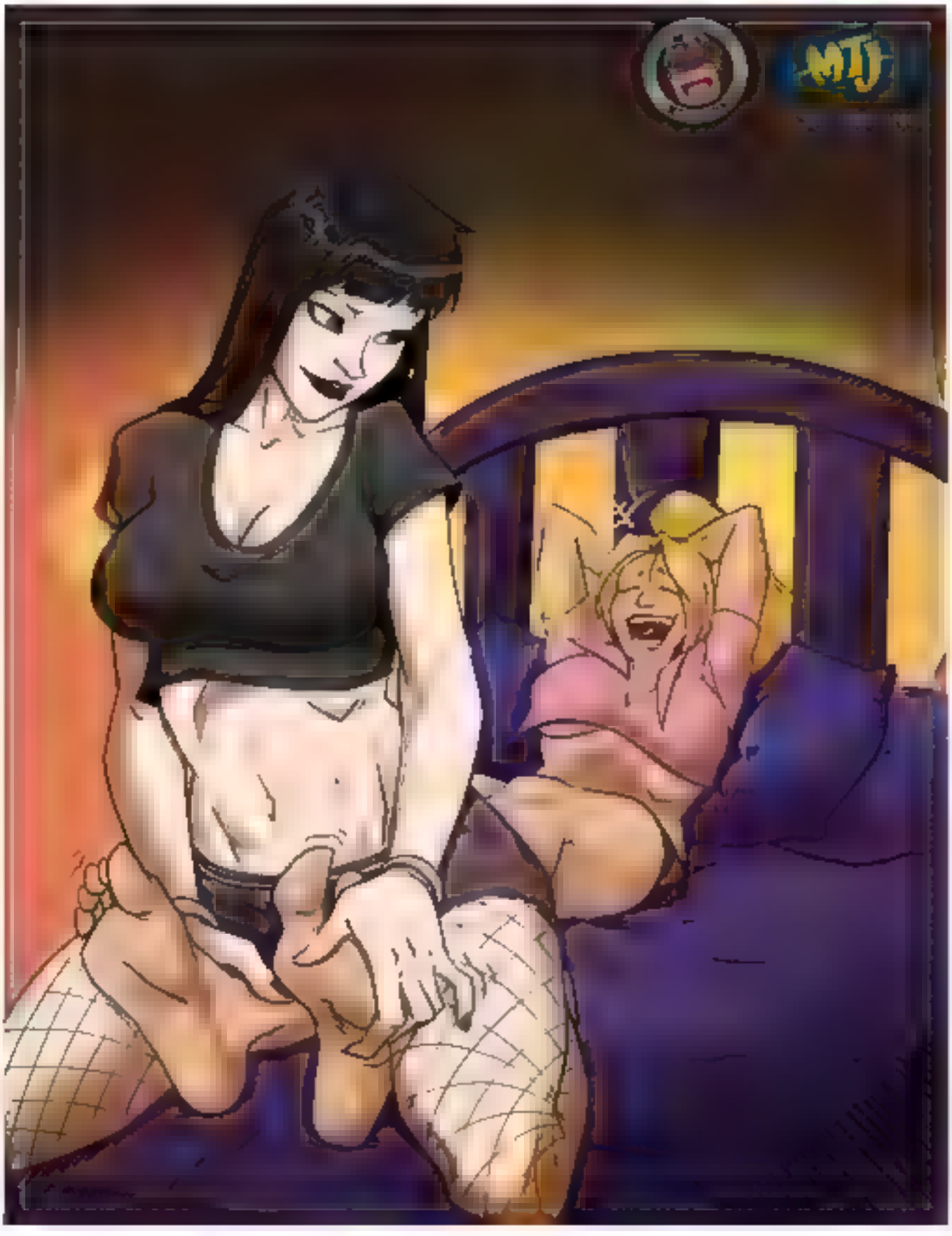

ILLUSTRATED: DR RANDOM COLORED: DR RANDOM WRITTEN: BANDITO

THERE WE GO. ROCK SOLID EVEN TICKLISH WITH HER SOCKS ON.
SAHHHAAAHAAA!
OH, IMAGINE HOW MUCH FUN I'LL TICKLE YOU WHEN YOU'RE FEET ARE NAKED AND ALL MINE TO PLAY WITH!
AWWWHAAA STAHAP!
I GONNA TICKLE THOSE CUTE SOCKS OFF FOR ALMOST A DEAL HERE ARE THEN I'LL HAVE NO DEFENSE AGAINST THE TICKLES
PLEASE SOHOO SAHHAAAWRY!
PLEASEHAAZE!!
SO BAD! THOSE SOCKS ARE SUFFING WHAT DEMS AND I'M ALREADY TELL YA THERE WHERE MORE WILL SOON TO BE SO TICKLISH!
DO HON'T STEAL MUHEE
SAAAAAHAAAAACKS!
NOW I'LL HAVE SOMETHING MUCH BEING SORRY RIGHT?
MMMM

VAMP RECORDS 14

ILLUSTRATED: DR. RANDOM COLORED: DR. RANDOM WRITTEN: BANDITO

The Bigger They Are, The Harder They Laugh!

VELLICATRICES UNLIMITED

By

FTKL & BZ Tickler

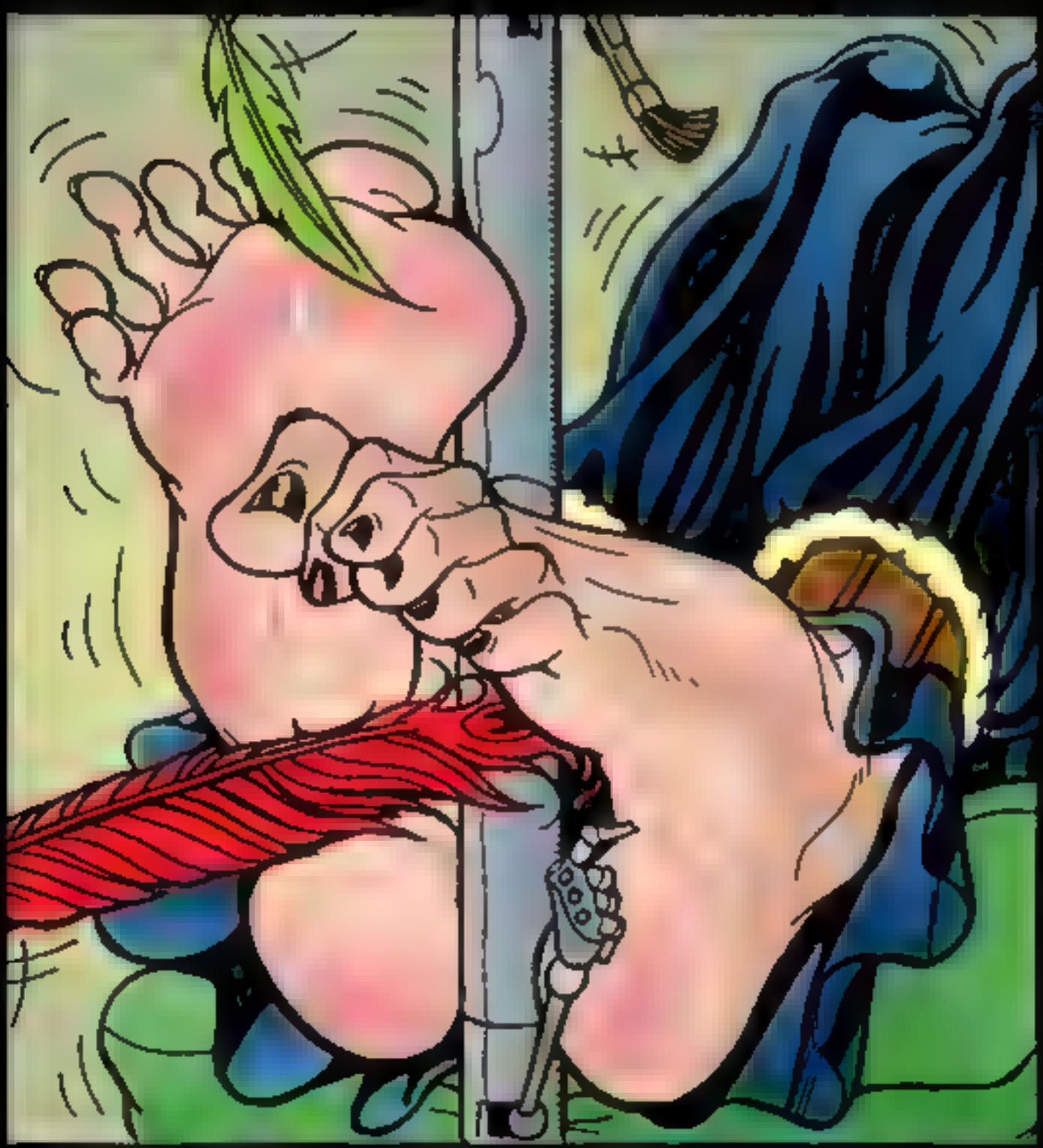

Happy Halloween

The Countess has an impromptu meeting with the Great Pumpkin and Madame Xao's cats.

MTJ Publishing presents

WEAKNESS

Art by Scavenger
Written by Colin

Electronic Comic

14 Full-color Pages | 35 + Comic Panels | 3 Bonus Illustrations

Electronic Magazine

Issue #1

WE KNOW YOUR WEAKNESS

Electronic Magazine

Issue #2

WE KNOW YOUR WEAKNESS

Electronic Magazine

Issue #3

WE KNOW YOUR WEAKNESS

WHAT FRIGHTENS YOU?
DON'T BE SCARED, SHELLY.. HEIGHTS WILL BE THE LAST THING ON YOUR MIND WHEN I AM DONE TICKLING YOU!
WAA HAA HAA HAAFF!
ART BY FANTASY PLAY
STORY BY BANDITO
EDITED BY CHICAGO ANNIE

KRPPPFT!...
I HAVE A CONTROVERSIAL THERAPY. IT INVOLVES TEACHING YOU TO LAUGH AT YOUR PHOBIAS.
TELL ME - YOU'RE NOT A TICKLISH CHEERLEADER, ARE YOU?
HUFF HUFF!

WHAT FRIGHTENS YOU?2

STORY BY BANDITO

ART BY FANTASY PLAY

EDITED BY CHICAGO ANNIE

BUT I'VE NEVER TREATED SOMEONE QUITE AS TREMENDOUSLY TICKLISH AS YOU, DANIELLE.

WHAT FRIGHTENS YOU? 3
STORY BY BANDITO
ART BY FANTASY PLAY
EDITED BY CHICAGO ANIME

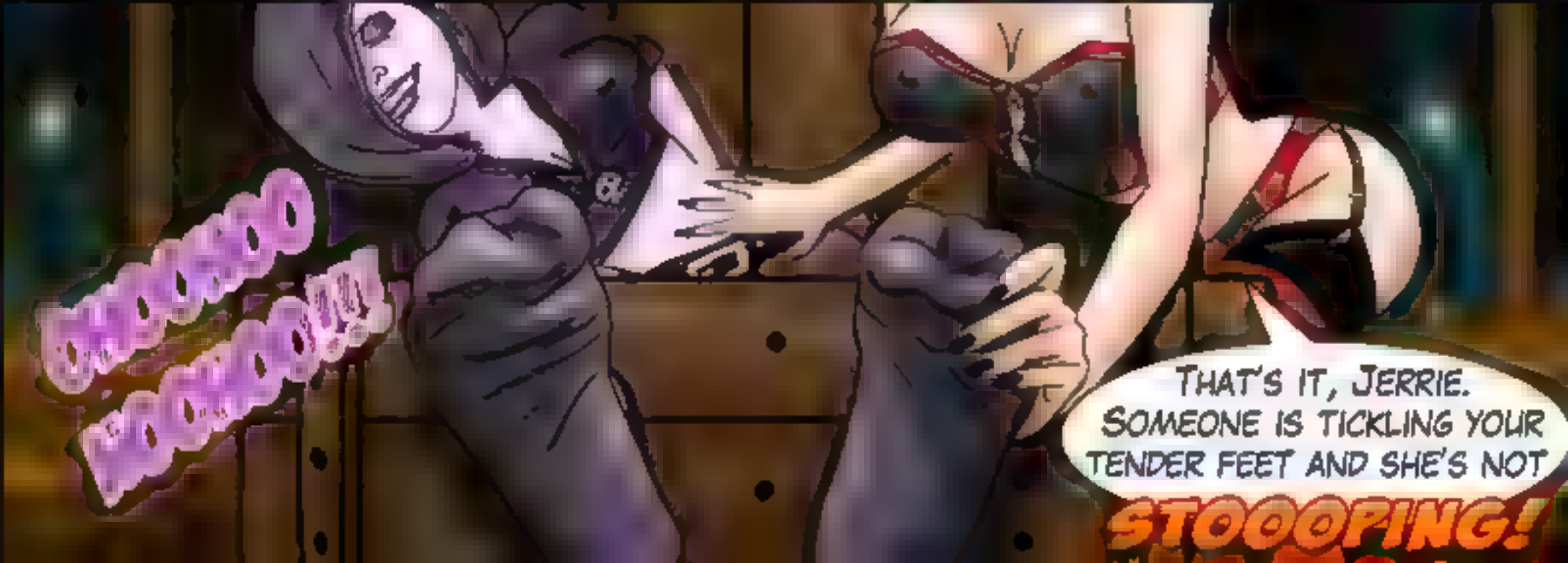
THAT'S IT, JERRIE. SOMEONE IS TICKLING YOUR TENDER FEET AND SHE'S NOT
STOOOPING!

JERRIE
HAYDEN COLLEGE
HAYDEN COLLEGE
QUOTE
"Crackin a smile really isn't my thing..."

WHAT FRIGHTENS YOU?4

RARELY DO GOOD THINGS HAPPEN IN THE WOODS AT NIGHT. OUR SENSITIVE CHEERLEADER FRIEND SHOULD HAVE KNOWN BETTER, ESPECIALLY GIVEN HER DESPERATE FEAR OF THE FOREST. NOW, SHE FINDS HERSELF HELPLESSLY LOST, TERRIBLY TICKLISH, AND CACKLING MADLY IN LAUGHTER AT THE HANDS OF THE SINISTER SCREAM QUEEN!

MTJ Publishing & Ticklemantis Present

WILY WOMEN

WRITTEN BY:
TICKLEMANTIS

ILLUSTRATIONS & COVER BY:
DARKHARP

EDITED BY:
ANNIEBALL

HOUSE OF PLAY
WISH 1
WISH
GUILTY PLEASURE PART 1
HAHA!
HA
HA
HA
HA
FOCUS
CONTROL YOUR MIND
ART & STORY BY FANTASY PLAY
EDITED BY CHICAGOANNIE

I COULD LIE AND TELL YOU THE TRIGGER WAS SOME OVER-DRAMATIZED TRAGIC TRAUMA, BUT HONESTLY IT WAS MERELY DUE TO THE EVERYDAY SEXUAL OVER-DRIVE OF MY LIBIDO. I WAS VERY EMOTIONAL.
OH, MY FEET HAVE HAD IT! MMM, THAT'S BETTER.
I DON'T KNOW HOW YOU DO IT, DESIREE. RELAX.
I CAN'T STOP THINKING ABOUT HER FEET! SHE'S KILLING ME!!
SEE, I KNEW IT WAS ONLY A MATTER OF TIME. CINDY... NO DON'T SAY IT, UGH.
I NEED TO TICKLE HER! OH, YES!
HA HAHA! HEY, UM. I HAVE TO GO, SORRY, CINDY
IF I HAD JUST ONE WISH...

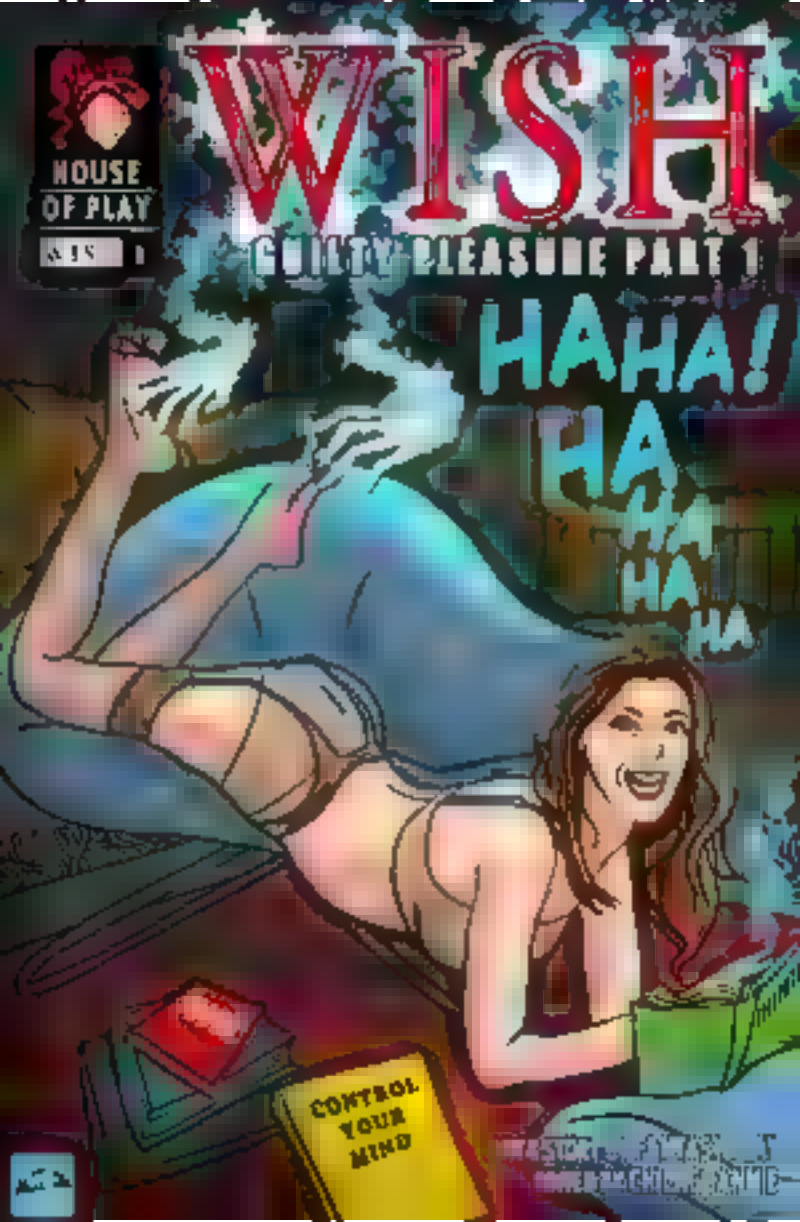
HOUSE OF PLAY
WISH
GUILTY PLEASURE PART 1
HAHA!
HA
HA
HA
HA
CONTROL YOUR MIND

HOUSE OF PLAY
WISH 2
WISH
GUILTY PLEASURE PART 2
YEEE HAW!
LOOKS LIKE I WRANGLED ME A WISH GENIE!!
GONNA TIE YOU UP REAL GOOD AND WE GONNA HAVE US SOME LAUGHS!!
TICKLE TICKLE
OH MY GOD!! IF HE TICKLES ME TRUSSED UP HELPLESS LIKE A RODEO CALF I'LL DIE!
BUT I HAVE NO CHOICE! I MUST FULFILL HIS EVERY TWISTED WISH!
ART & STORY BY FANTASY PLAY
EDITED BY CHICAGOANNIE

SOLD
THE MOVERS DID ARRIVE BEFORE ME BUT AT LEAST THE REST OF THE EVENING WENT SO WITHOUT A TICKLE-WITCH!

YOU SILLY LITTLE KITTY, THAT TICKLES! HA!
HAH HAA!
"SO" NEED TO GET ON WITH MY LIFE. SURELY THAT COWBOY WAS JUST BAD LUCK. NO ONE ELSE IN THIS SMALL TOWN WOULD BE SO SPIRITED! MEAN THEY ARE COUNTED FOUL THEY DON'T HAVE FETISHES.

OH DEAR GOD, THE WISH RATE IS HIGH HERE.
WISH
WHOOPS! MY SHOE...
DOES ALL THIS CLEAN AIR LIVING MAKE THE TOWNS PEOPLE MEGA DREAMERS?!

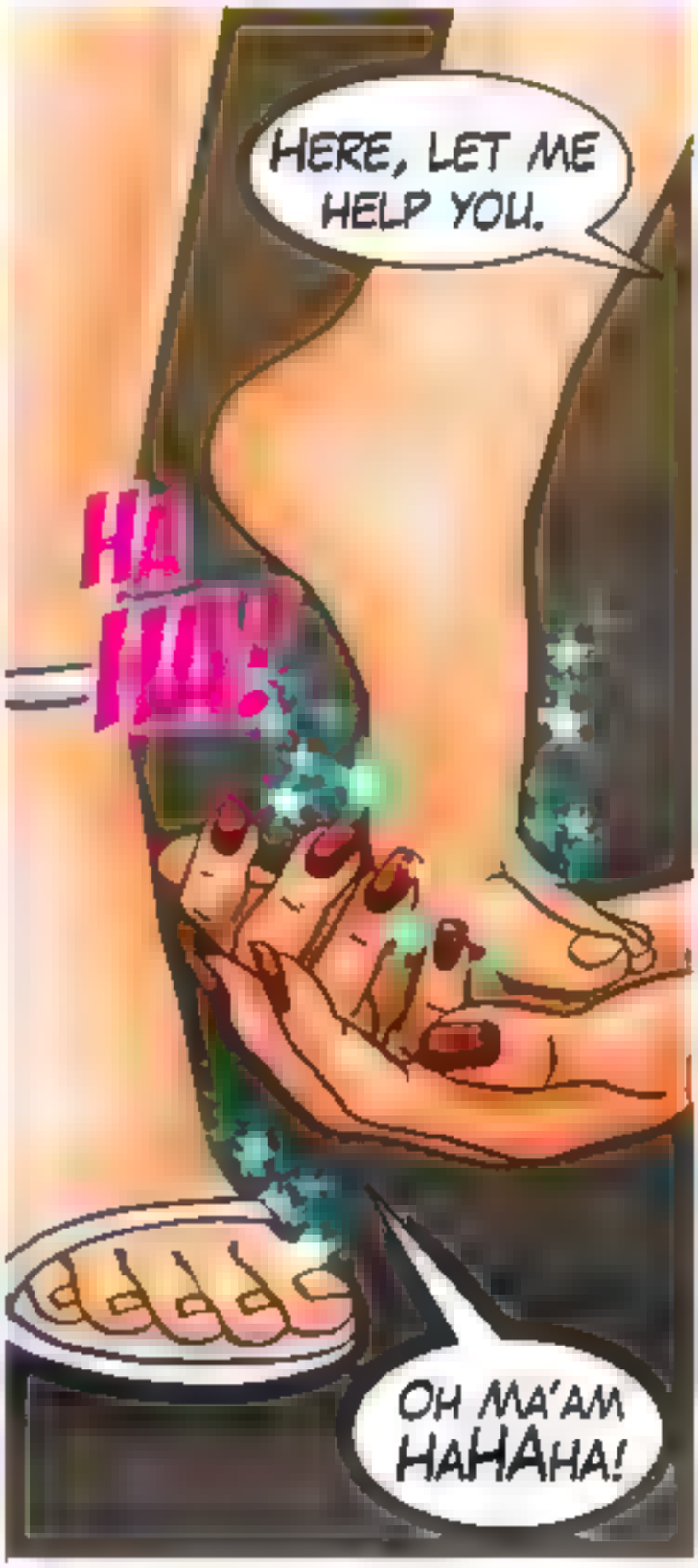
HERE, LET ME HELP YOU.
HA HA!
OH MA'AM HAHAHA!

*BONUS PROMO PAGE
I GOTCHA! DON'T GO ANYWHERE
AHHAHAH
AHWEEHA
HAHAH
HAHA!
I CAN'T TAKE THE TICKLES! HELP...
OH YA! I'M GONNA MAKE YA SQUEEL! TICKLE, TICKLE!

XODLIRV'S

MERCILESS TALES #1

1 COMIC 2 TALES

MYJPUB.COM

DANCES WITH FEATHERS

TESTED TO DESTRUCTION

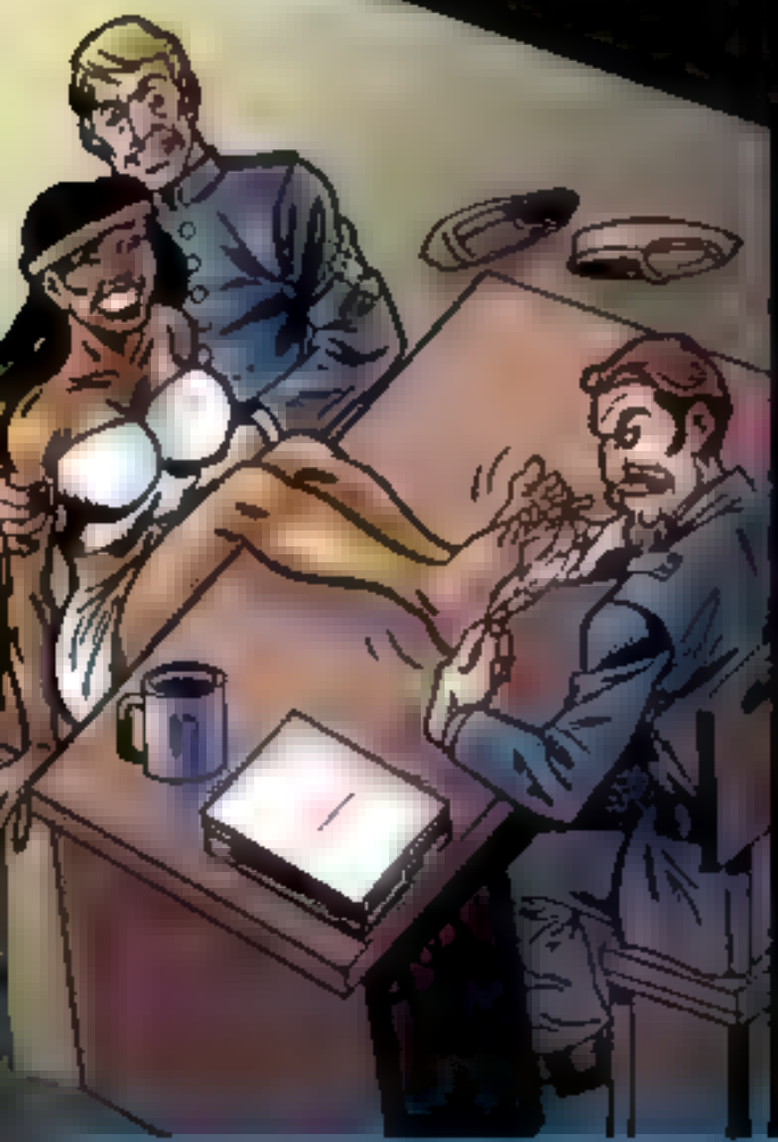

ART BY [redacted] STORY BY [redacted] COLORS BY [redacted] EDITED BY [redacted]

XODLIRV'S

MERCILESS TALES #2

1 COMIC 2 TALES

MTJPUB.COM

Art and Colors: Rick Wolf * Story: XODLIRV * Edit: AnneHall

MTJ PUBLISHING AND OZZY STUDIO

APPROVED BY THE TICKLING CODE AUTHORITY

YOLK COMICS

SPECIAL ISSUE

$fiends!

NO. 1
COMICS
HILLBILLY LAUGHS!
FIRST TRICKY ADVENTURE
EDITED BY: ANNIEHALL

ONE CHILLY MORNING AT BRUNO MOUNTAINS
YOU ARE VERY STRONG YOLY SUE HOW CAN YOU HOLD ON TO SO MUCH WEIGHT?
OH! AH GUESS THAT AH'M USED TO DOIN A LOT OF FARM WORK
IT REALLY SHOWS ALL THOSE WELL ROUNDED MUSCLES
CAPABLE OF RESISTING A LOT OF STUFF EXCEPT FOR ONE THING
THANKFULLY M THE ONLY ONE WHO KNOWS YOUR SECRET WEAKNESS
NO PLEASE NOT THAT.

APPROVED BY THE TICKLING CODE AUTHORITY

MTJ PUBLISHING AND OZZY STUDIO

YOLY COMICS

NO. 2

EDITED BY ANNIEHALL

NO! NO! NO!
HAHAHAHA
AW MA'H GAAA

MTJ PUBLISHING AND OZET STUDIO
NO. 2
COMICS
IF YOU WANT TO SAVE THE WORLD.
YOU MUST RESIST THE URGE TO LAUGH!
OH GOLLY!

APPROVED BY THE TICKLING CODE AUTHORITY

MTJ PUBLISHING AND OZZY STUDIO

YOLY COMICS

NO. 3

EDITED BY ANNIE HALL

MTJ PUBLISHING AND OZZY STUDIO

APPROVED BY THE TICKLING COD! AUTHORITY

YOLY COMICS

NO. 4

EDITED BY ANNIEHALL

MTJ PUBLISHING

APPROVED BY THE TICKLING CODE AUTHORITY

MTJ PUBLISHING AND OZZY STUDIO

YOLY

COMICS

NO. 5

EDITED BY ANNIEHALL

MTJ PUBLISHING

MTJ PUBLISHING AND OZZY STUDIO

APPROVED BY THE TICKLING CODE AUTHORITY

YOLY COMICS

STAAP!!! CUT IT OUT WITH 'DOSE HAAAAAAAHS!!!
OH, MY GOODNESS! I WAS JUST GOING TO TICKLE YOU A LITTLE, BUT LOOK AT YOUR EXPLOSIVE REACTION!
HOHOHOH

MTJ PUBLISHING AND OZZY STUDIO

APPROVED BY THE TICKLING CODE AUTHORITY

YOLY COMICS

SPECIAL!

FALLIN FOR YA'H!

STARRING

JOHNNY NO Pants

EDITED BY ANNIE-HAHL

APPROVED BY THE TICKLING CODE AUTHORITY

MTJ PUBLISHING AND OZZY STUDIO

SPECIAL! YOLY COMICS

Gold Matters

Edited By AnnieHall

MTJ PUBLISHING AND OZ[illegible] STUDIO

APPROVED BY THE TICKLING CODE AUTHORITY

SPECIAL

YOLY COMICS

LICKLE TICKLE

edited by AnnieHall

APPROVED BY THE TICKLING CODE AUTHORITY

MTJ PUBLISHING AND OZZY STUDIO

YOLY COMICS

SPECIAL ISSUE

YOLY'S PUNISHMENT!

Edited by ChicagoAnnie

GAWD AL' MIGHTY!
AHM' GONNA' DIE!!!
AW, C'MON! AH' TOUGH GIRL LIKE YA' CAN TAKE THIS AND MORE!
HA-HA
HA-HA!!!

MTJ PUBLISHING AND OZZY STUDIO

APPROVED BY THE TICKLING CODE AUTHORITY

SPRING TIME FOR YOLY COMICS

SPECIAL!

WARNING: INTENSE TICKLING INCLUDED!

EDITED BY ANNIE-HALL

WE HAVE A FEW QUESTIONS FOR YOU
TICKLE!

APPROVED BY THE TICKLISH CODE AUTHORITY

MTJ PUBLISHING AND OZZY STUDIO

YOLY COMICS

SPECIAL

HAHAHA

EDITED BY ANNIEHALL

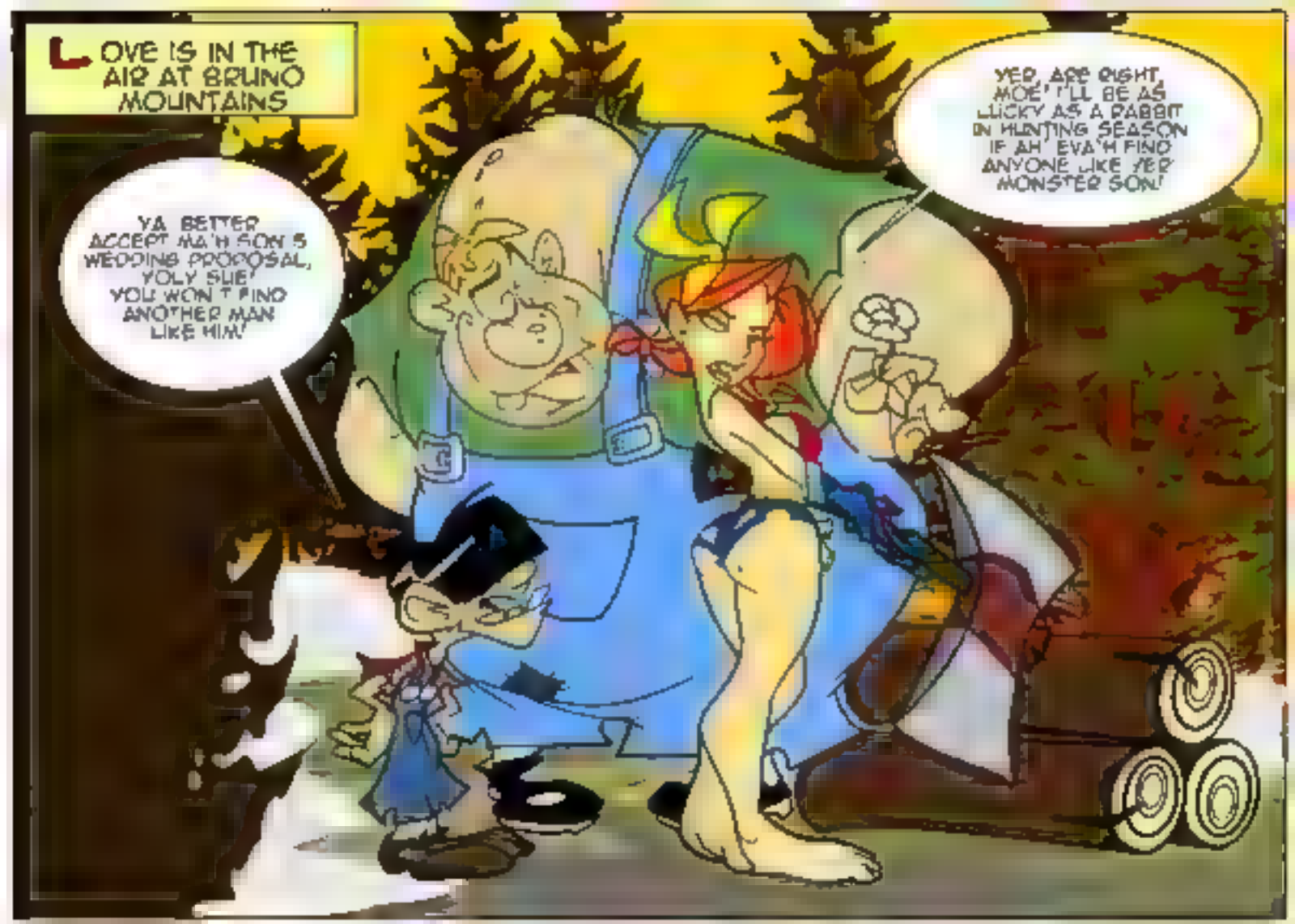
LOVE IS IN THE AIR AT BRUNO MOUNTAINS
YA BETTER ACCEPT MA'H SON'S WEDDING PROPOSAL, YOLY SUE! YOU WON'T FIND ANOTHER MAN LIKE HIM!
YEP, ARE RIGHT, MOE'! I'LL BE AS LUCKY AS A RABBIT IN HUNTING SEASON IF AH EVA'H FIND ANYONE LIKE YER MONSTER SON!

MTJ PUBLISHING AND OZZY STUDIO

APPROVED BY THE TICKLING CODE AUTHORITY

A mini YOLY Xmas

Edited By AnnieHall

MTJ PUBLISHING

AHAHaaHAHHA! PLEEASE STAAHAHAP!
MY, MY, SUCH TICKLISH FEET YOU HAVE! I BARELY HAVE TO TOUCH THEM TO MAKE YOU BREAK UP!
NAAAWW!! NOT THE SPOOOT!
I'LL TAAaaaaLK! AHAHHAHAHAHAHAHA
WeeHAHAHAA!
HELLO... WHAT'S THIS LITTLE SPOT HERE?
BETTER TELL ME WHERE THE MEDALLION IS, AND I'LL STOP, MY DEAR.
AHaHAHA I LeFT iT aT EINSBerg'S JEWeLeRS! HAA I SWeaR! HA HAHAHAHaHaHAA OOHAHAaaaHAHA!!

MTJ PUBLISHING AND OZZY STUDIO

APPROVED BY THE TICKLING CODE AUTHORITY
MTJ PUBLISHING AND OZZY STUDIO
YOLY
& FRIENDS
"SCENES OF DESPERATION"
(AND A BIT MORE)

Jenny's Ticklish Adventures

art & story by:

The Oz

JANUARY 2002

© Ozzy Studio and MTJ Publishing

APPROVED BY THE TICKLING CODE AUTHORITY

MTJ PUBLISHING AND OZZY STUDIO

XMAS ISSUE

YOLY COMICS

"YOU'VE BEEN NAUGHTY"

HO-HO-HO-

MTJ PUBLISHING AND OZZY STUDIO
XMAS ISSUE
COMICS
YOU'VE BEEN NAUGHTY

LOOKING FOR
GROUP
Lv.1 ROGUE

@DarkerEve

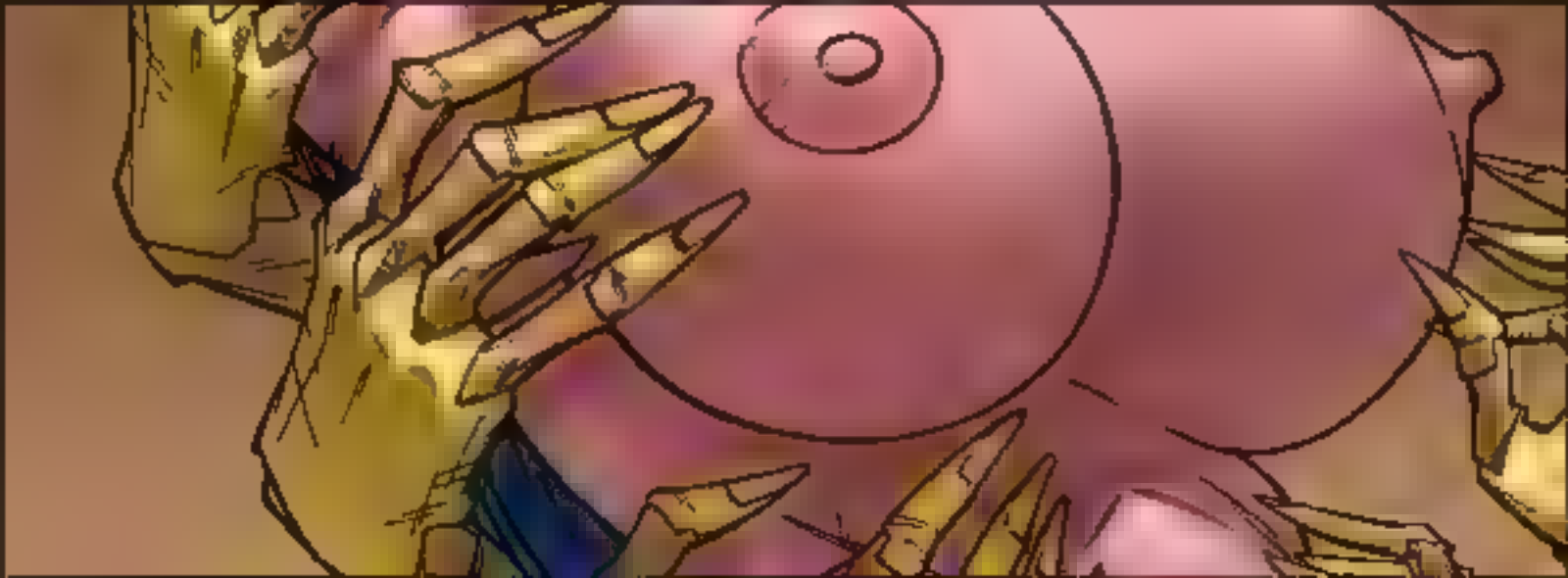

TSLA Tesla, Inc.

266.84 -25.45%

Past 3 Months

NASDAQ · USD

1D 1W 1M 3M 6M YTD 1Y 2Y

Samovar

A samovar is a metal container traditionally used to heat and boil water. Although originating in Russia, the samovar is well known outside of Russia and has spread through Russian culture to other parts of Eastern Europe, as well as Western and Central and South Asia. Wikipedia ›

Feedback

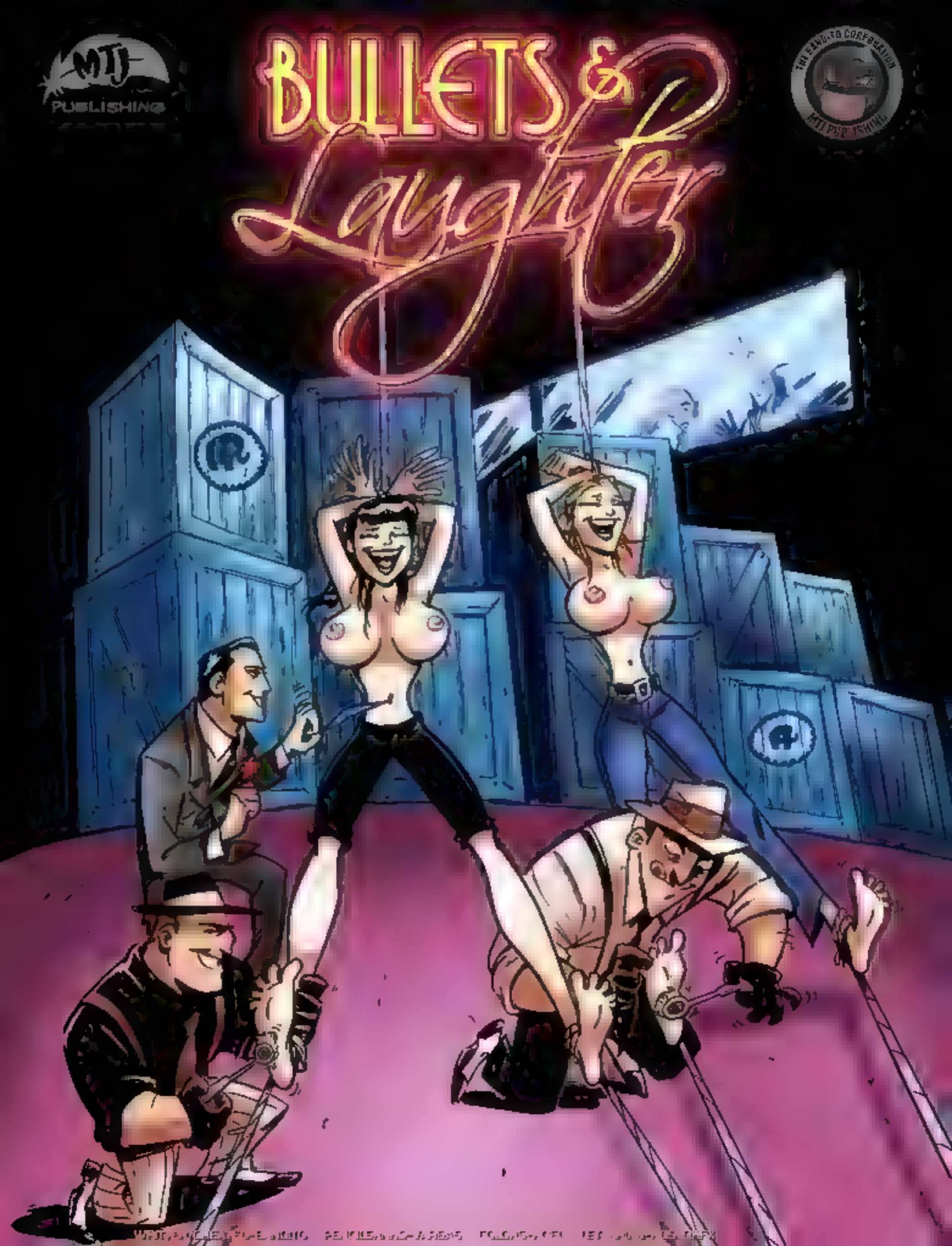
MTJ
PUBLISHING
BULLETS & Laughter
THE FANGITO CORPORATION
MTJ PUBLISHING

Pleazz Mhoze

GAHAHAWO!

HOW MANY TICKLEGASMS CAN THIS CUTIE TAKE?!

THAT'S IT TREVA! BEG US FOR MORE!

WE KNOW YOU LOVE THIS AS MUCH AS WE DO!!!

DON'T YOU BABY?

BANDITO

WOW!

NOW THIS IS A SWEET BOUNCE SPOT!

SNAZZY OUTFITS, EXOTIC LOCALE,

AND BEAUTIFUL HOTTIES THAT LOVE TO BE TICKLED!

GAHAHAWD!

PLEHEZE MHORE

HOW MANY TICKLEGASMS CAN THIS CUTIE TAKE?!

THAT'S IT TREVA! BEG US FOR MORE!

WE KNOW YOU LOVE THIS AS MUCH AS WE DO!!!

DON'T YOU BABY?

AND BEAUTIFUL HOTTIES THAT LOVE TO BE TICKLED!

NOW THIS IS A SWEET BOUNCE SPOT!

WOW!

SNAZZY OUTFITS, EXOTIC LOCALE.

deviantart.com/te.l.a.l

OOOHOOO YAAAHAAS! YAAAAAA-HAAA HAAAAAS!

LET'S PLAY: WHO'S THE MOST TICKLISH PIRATE. READY GIRLS?

妖怪ベトベトン

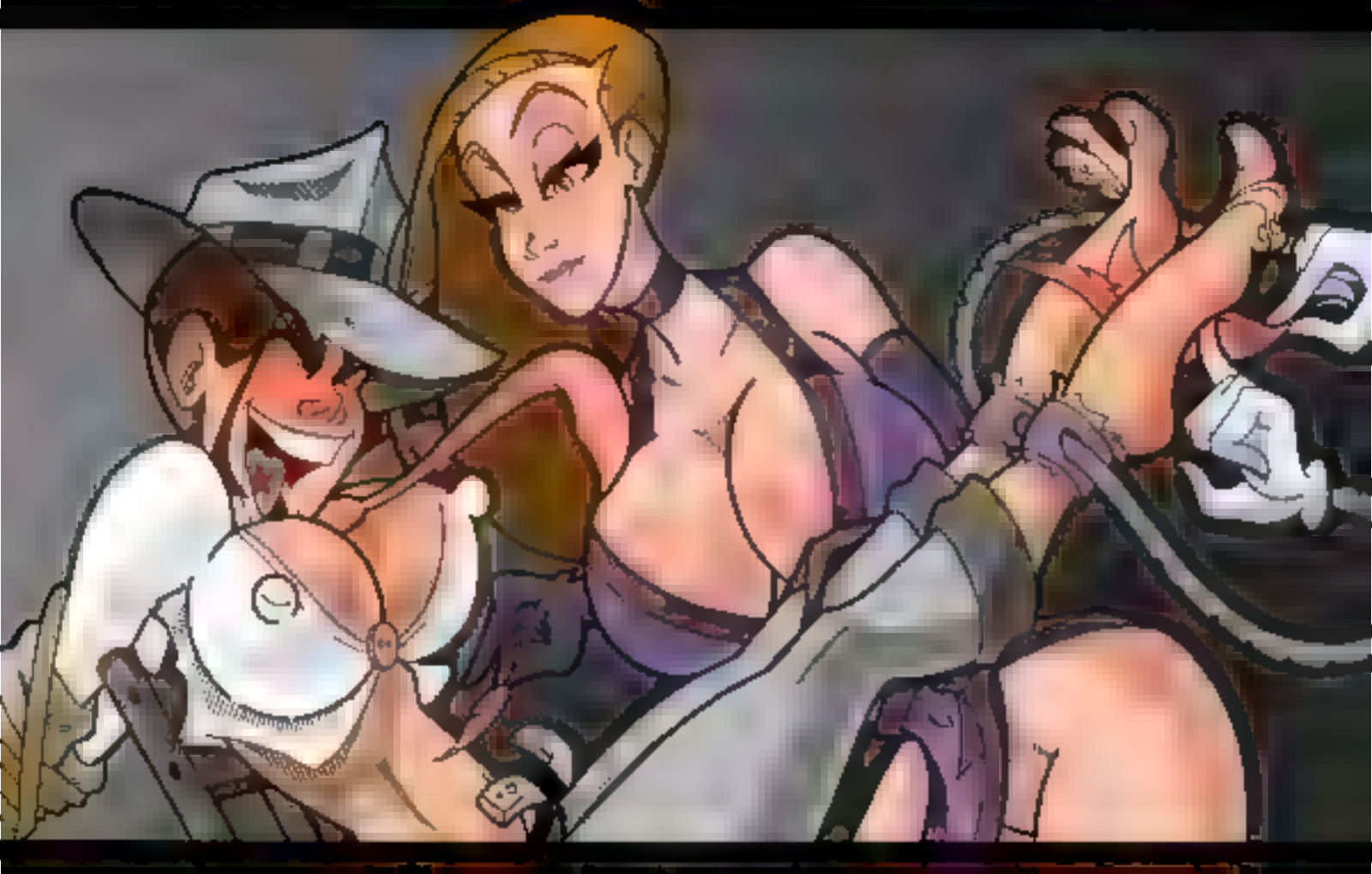

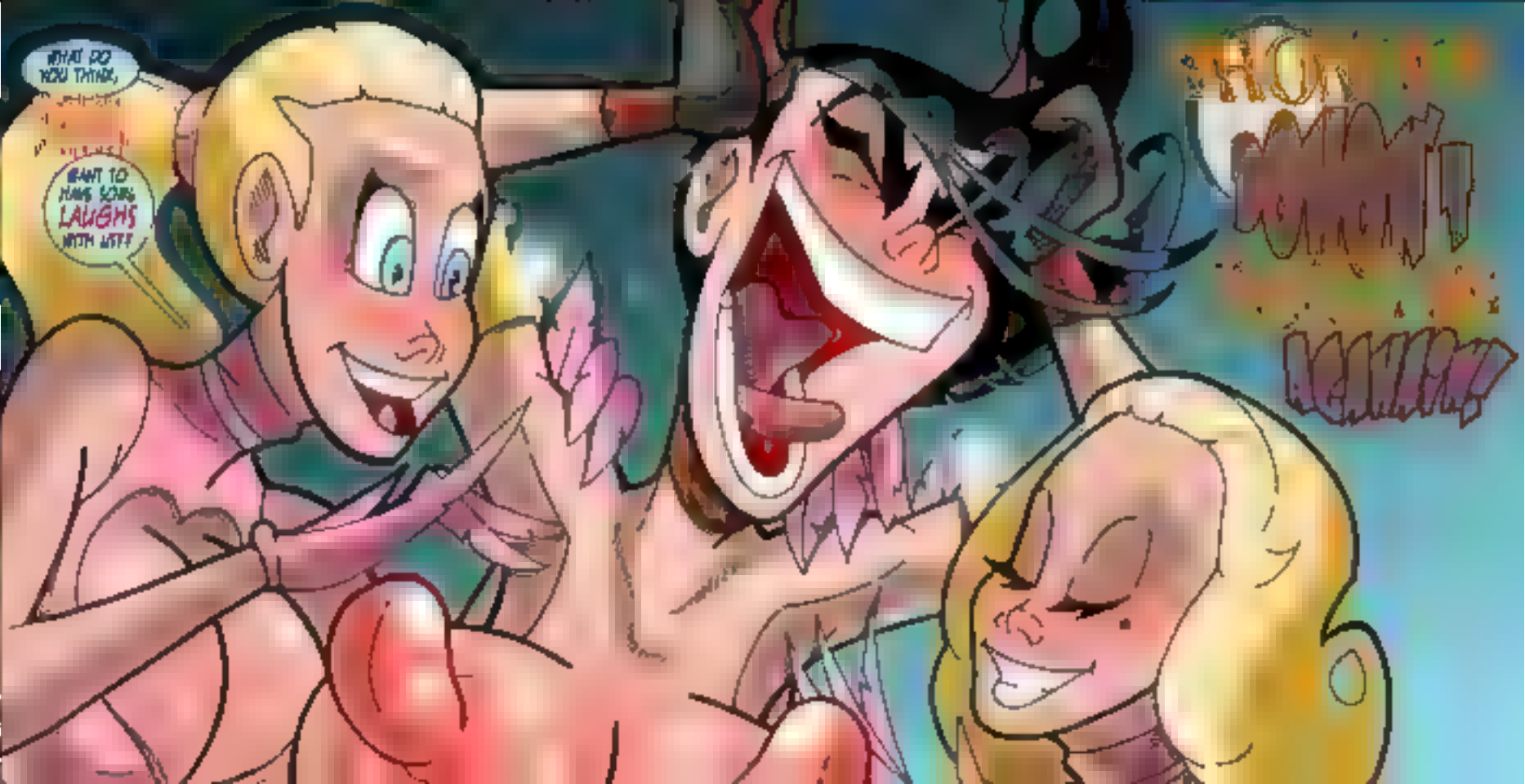
WHAT DO YOU THINK,
WANT TO HAVE SOME LAUGHS WITH US??
HO HO HO
HEHEHE

TicklingParadise.com

HAPPY HALLOWEEN!!

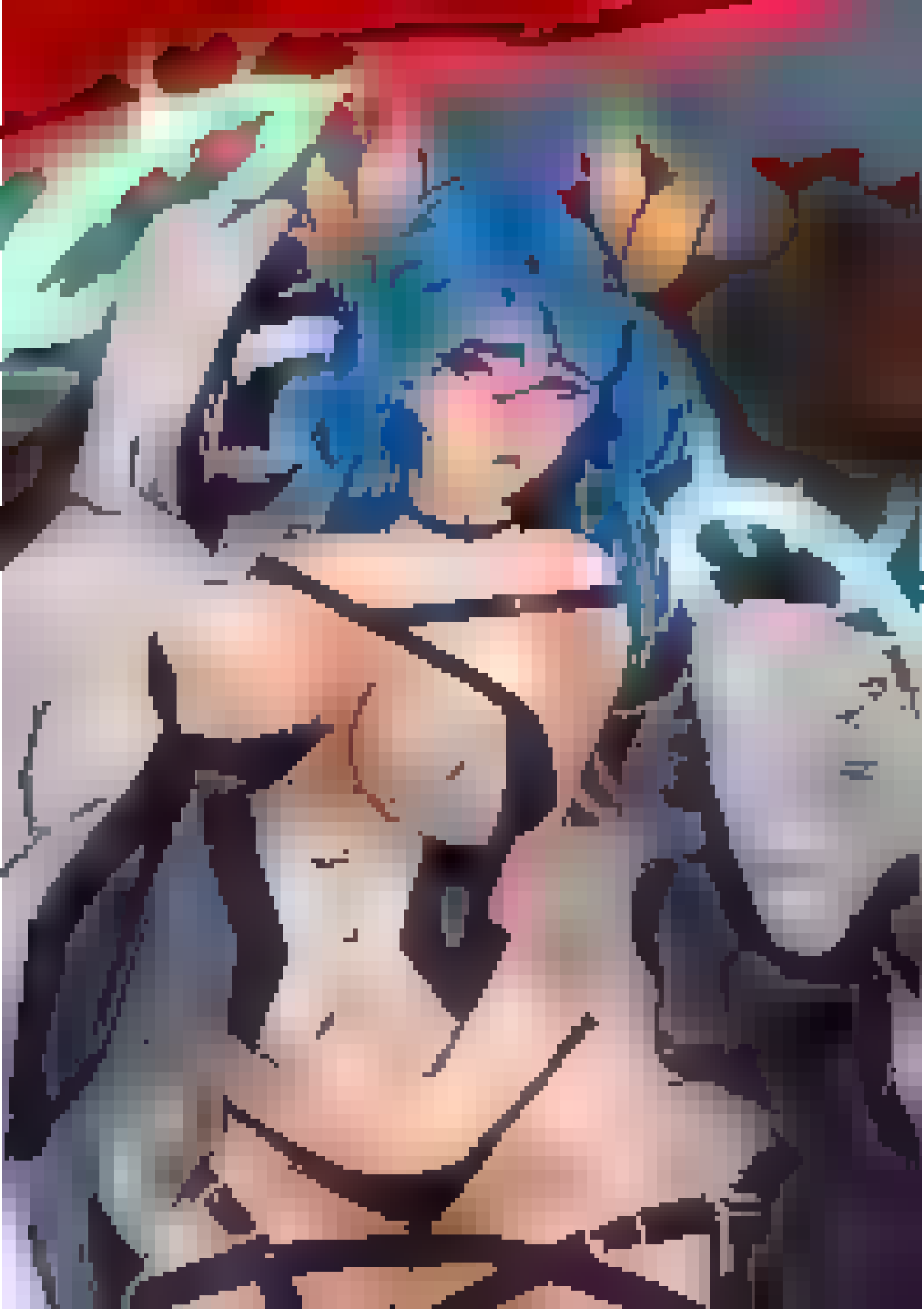

?!
?!
?!
DEVIANT ART

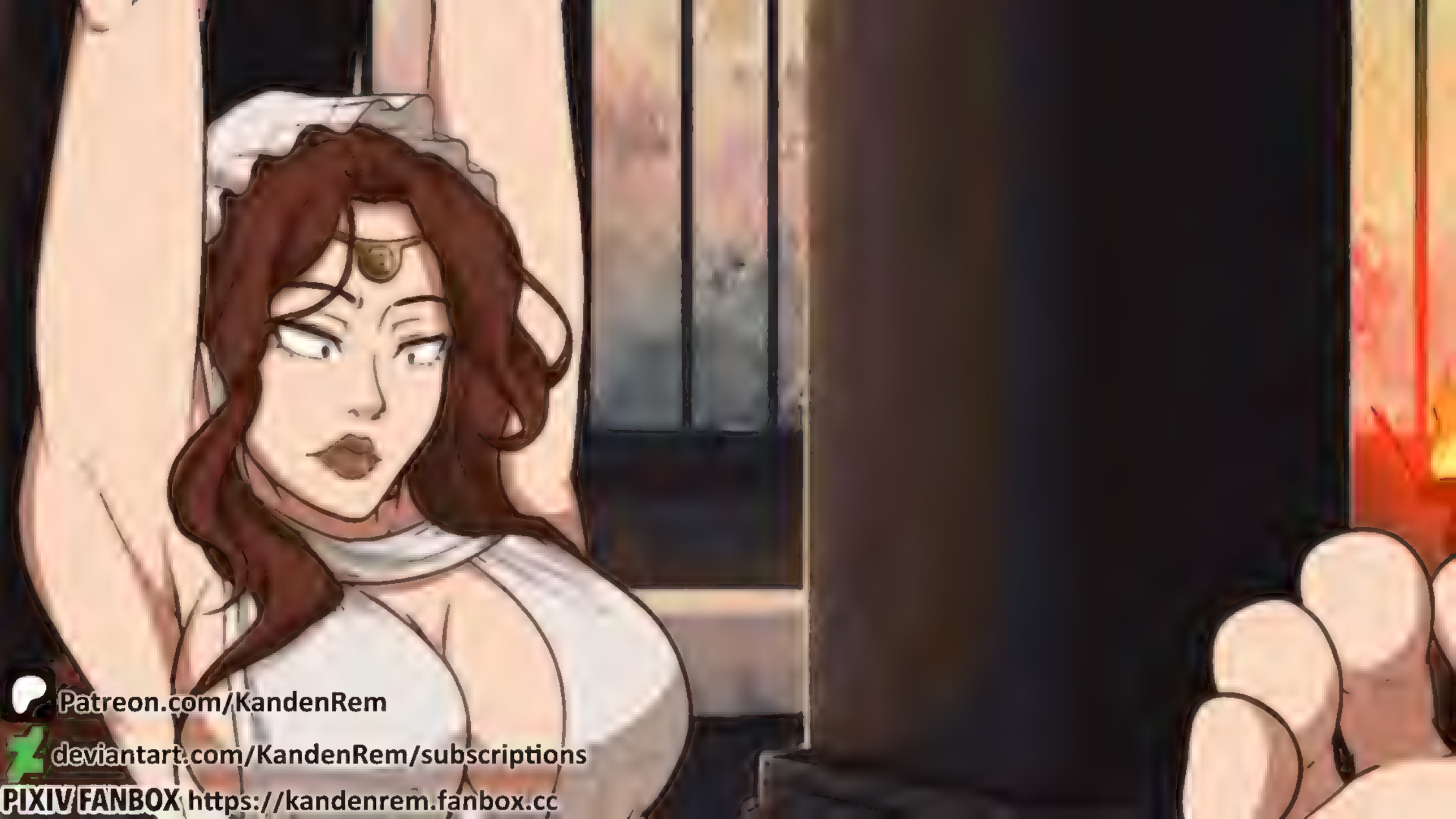
Patreon.com/KandenRem
deviantart.com/KandenRem/subscriptions
PIXIV FANBOX https://kandenrem.fanbox.cc

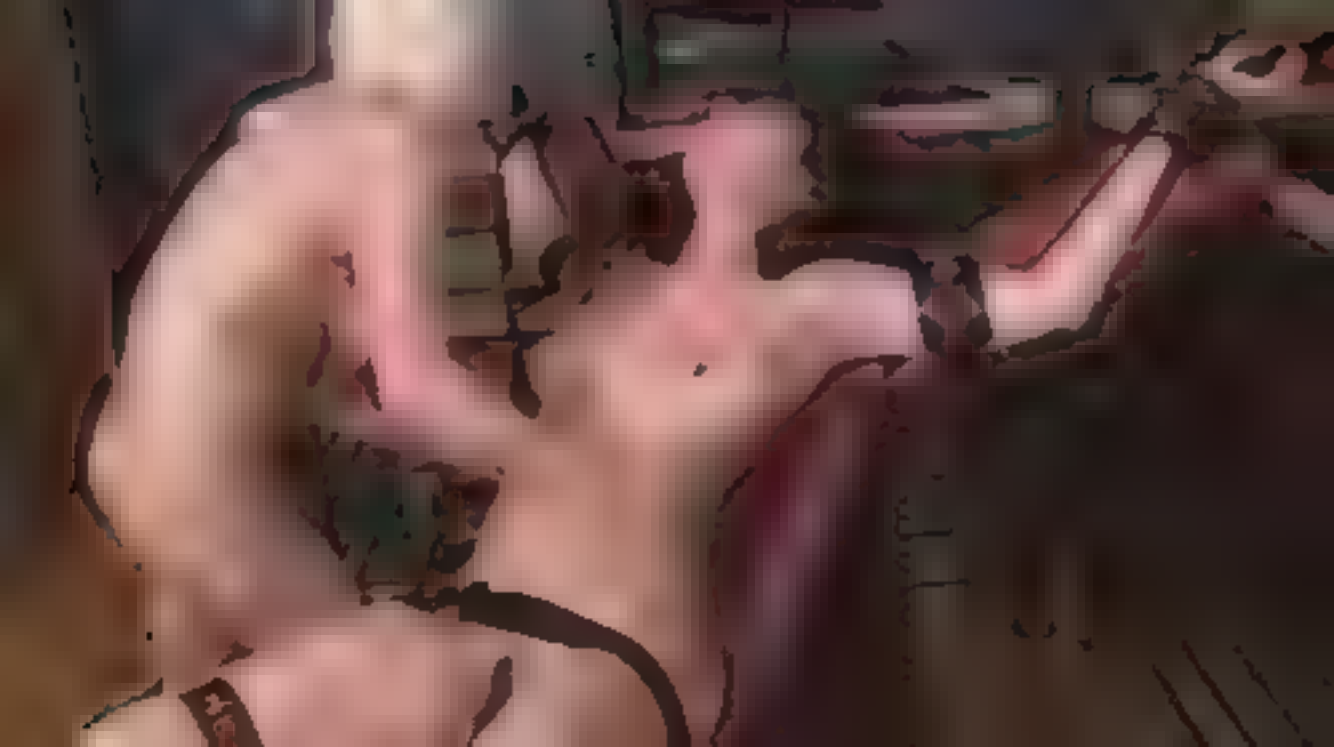

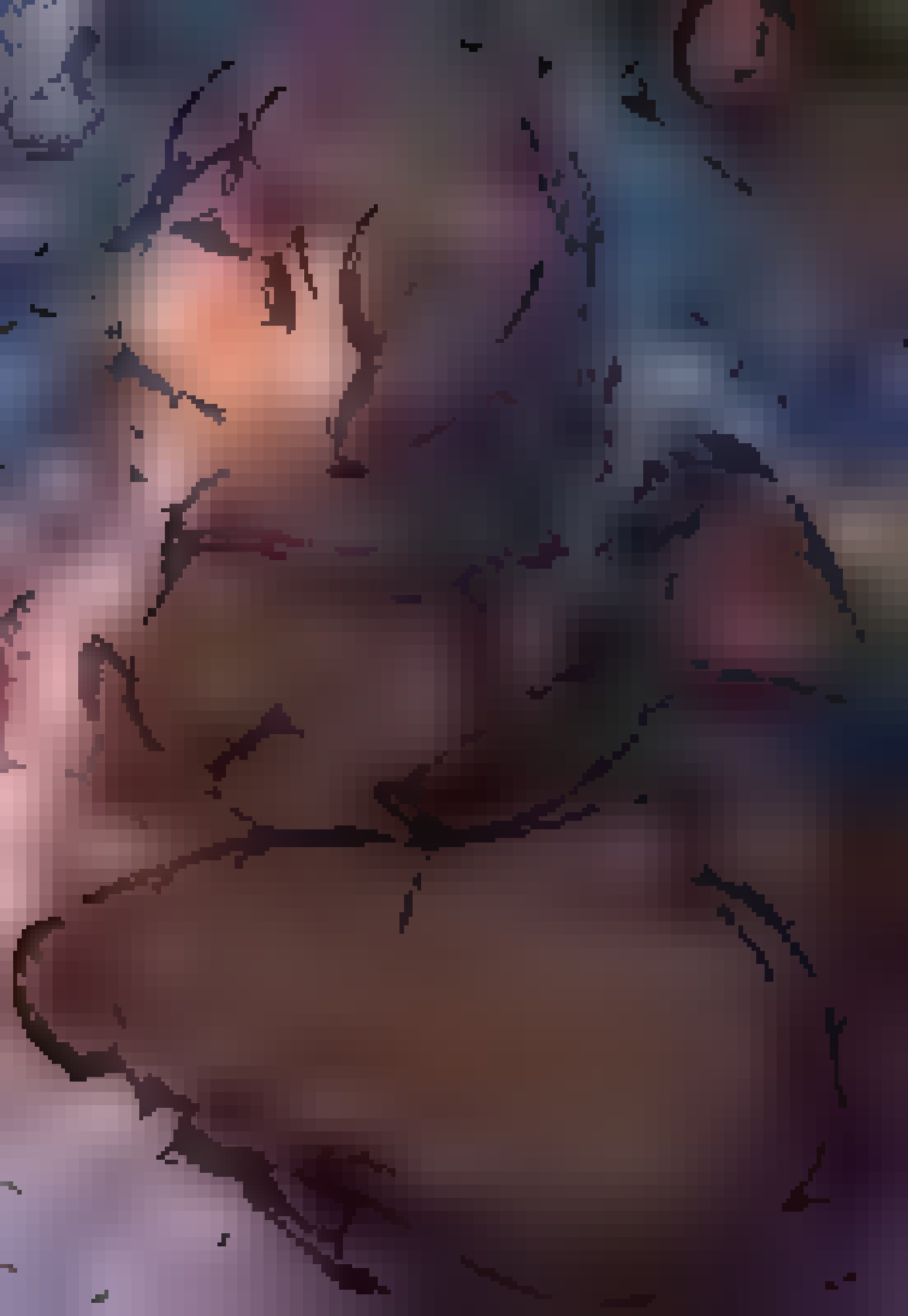

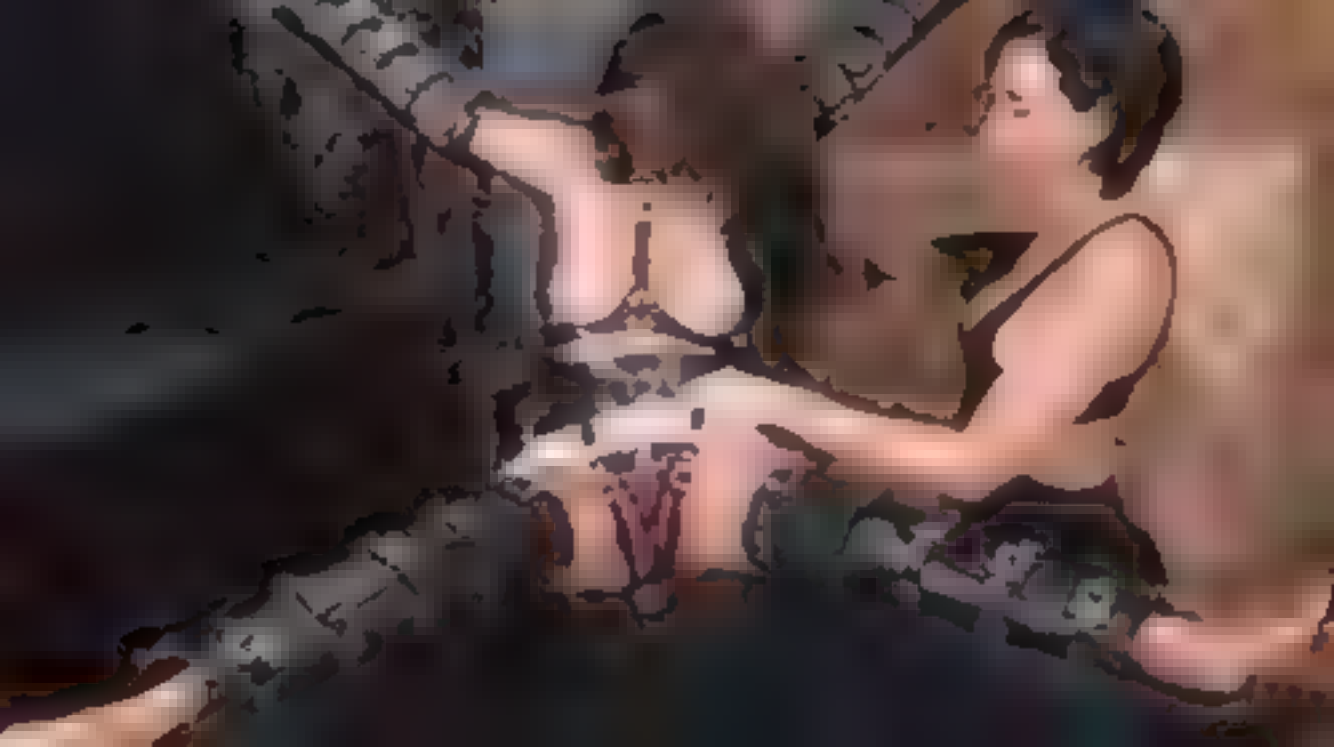

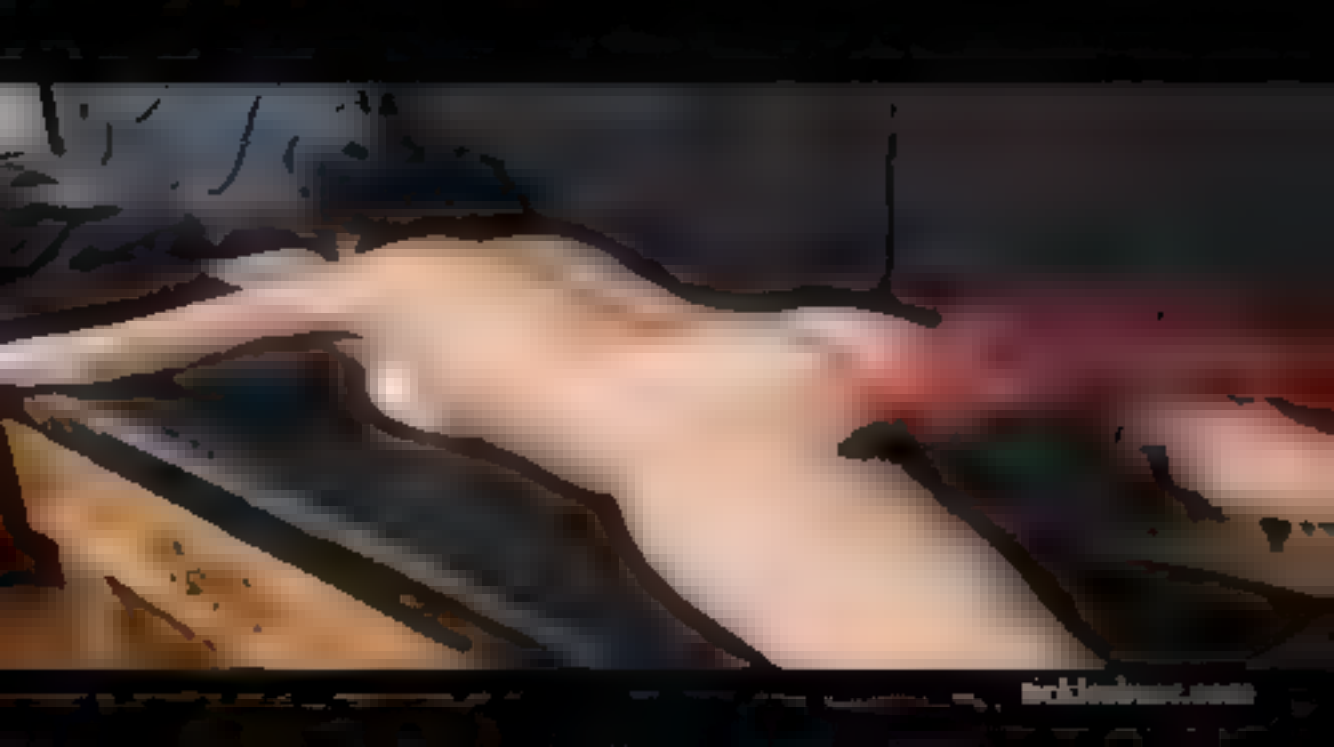

YAY! YOU DID IT! YOU LEARNED THESE BONDAGE MAGICS SO FAST!
WHO'S MY GOOD GIRL NOW???
HAHAHA YOU LOOK SO SILLY YOU MY FUNNY, SILLY, DUMMY AND SUBBY GIRL~~~~
For Losu
2025
Sister Effect

YAY! YOU DID IT! YOU LEARNED THESE BONDAGE MAGICS SO FAST!
WHO'S MY GOOD GIRL NOW???
HAHAHA YOU LOOK SO SILLY YOU MY FUNNY, SILLY, DUMMY AND SUBBY GIRL~~~~
For: Losu
2025
Aster-Effect

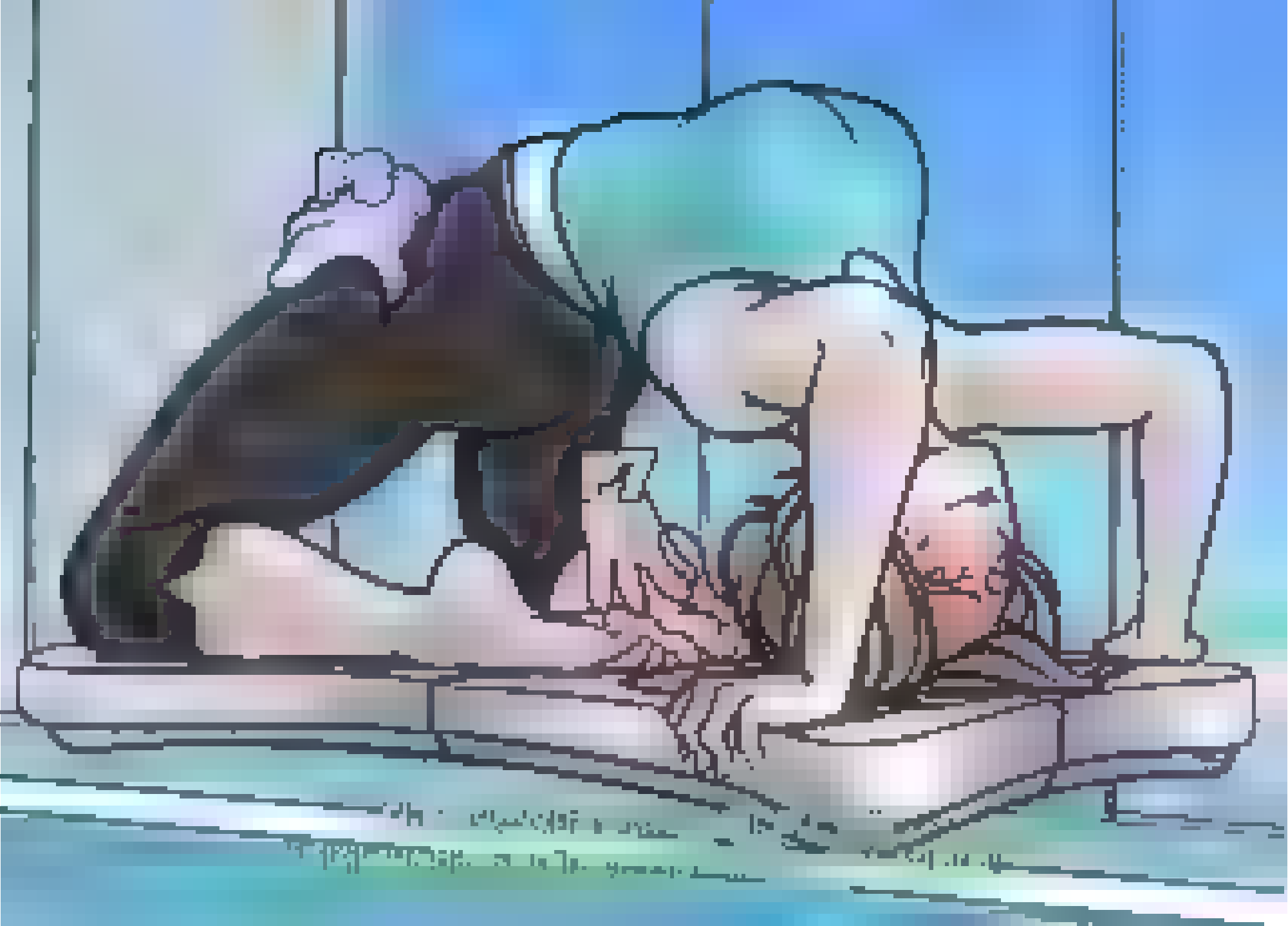

WELL LET'S HEAR IT I'M ALL EARS
TCH! I-I... KAAHAHAHAA! I CAHAN'T SAY I-
NYOM
HYEEK?! HAHAHAAA! H-HOW CAN I ANSWER WITH YOUR NIBBLING?!

H-HOW AM I SUPPOSE TO AHANSWER THAAHAHAT?!
HONESTLY? TAKE AS MUCH TIME AS YOU NEED. I'M IN NO RUSH.
KYAAAHAHAA! ALRIGHT! AHALRIGHT!

OH WAIT,
I ABSOLUTELY
CAN DO
BOTH!

OH FU-
AAHAHA
HAAA!

WITH YOUR
BLESSED BREASTS,
JUST PUSH THEM
TOGETHER LIKE THIS
AND...

GYAAAHAHAHAAA!
I-IT'S TOO
MUHUHUUCH!
EDEN, PLEASE!
I-I CAAHAHAN'T!
EEEYAAAHAHAA!

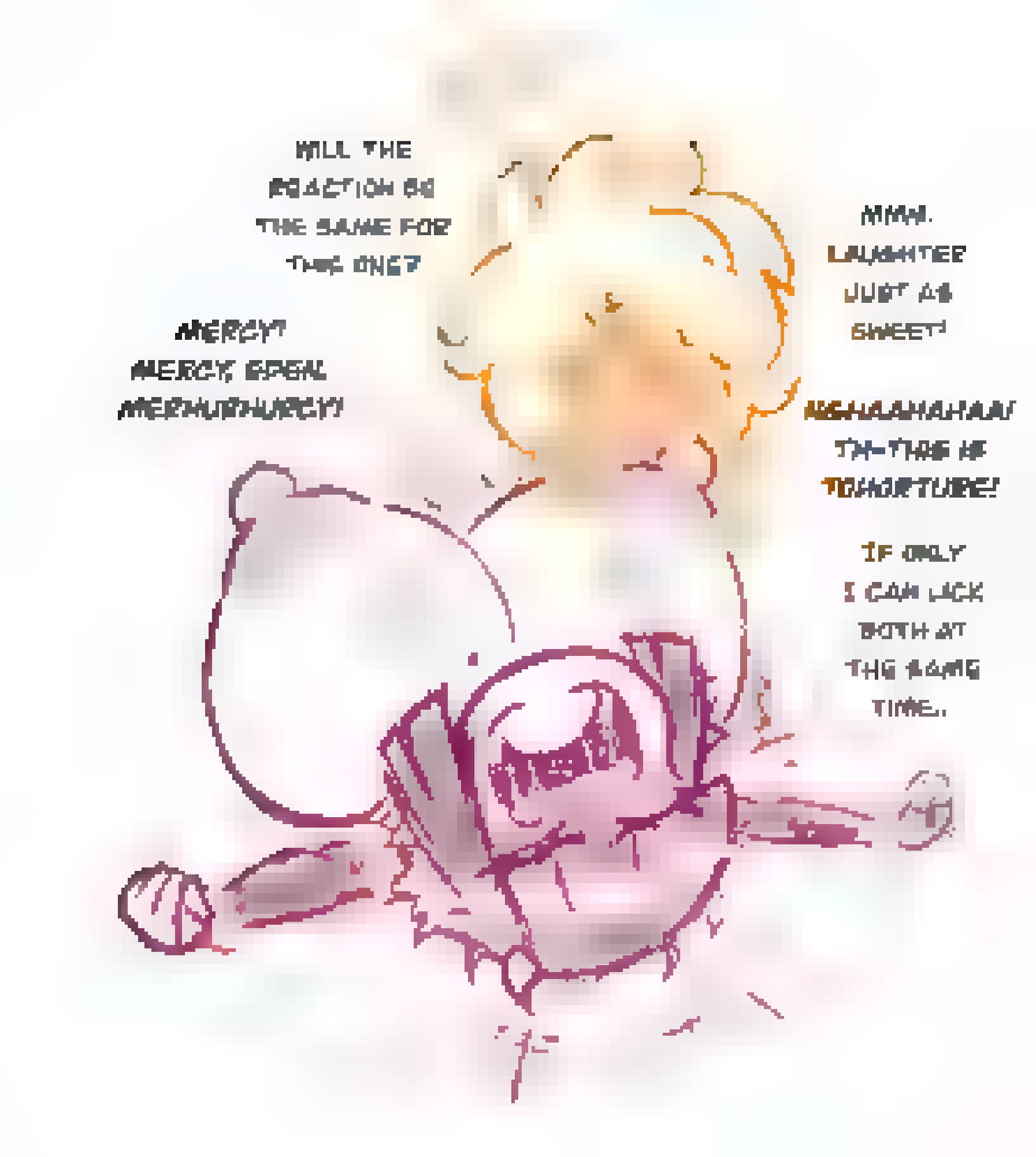
WILL THE REACTION BE THE SAME FOR THIS ONE?
MERCY! MERCY, EPEN, MERHURHURCY!
MMM. LAUGHTER JUST AS SWEET!
NGHAAHAHAA! TH-THIS IS TOHORTURE!
IF ONLY I CAN LICK BOTH AT THE SAME TIME..

YOU'RE
RIGHT, WHIM!
I WILL TIC-
KLE YOU!
BYAAHAHAA!
NO, EPEHEHEHN,
PLEHEHEEAASE!
MMM,
SWEET DELICIOUS
LAUGHTER

WELL I'VE GOT SOMETHING FUN PLANNED FOR THESE.

BUT YOU NEED TO MAKE YOUR NIPPLES COME OUT OF HIDING!

NGHK!
Y-YOU KNOW THAHAT'S INVOLUNTARY!

PERHAPS I MUST SUMMON THEM WITH CIRCLES, TOO!

SO STUPID!

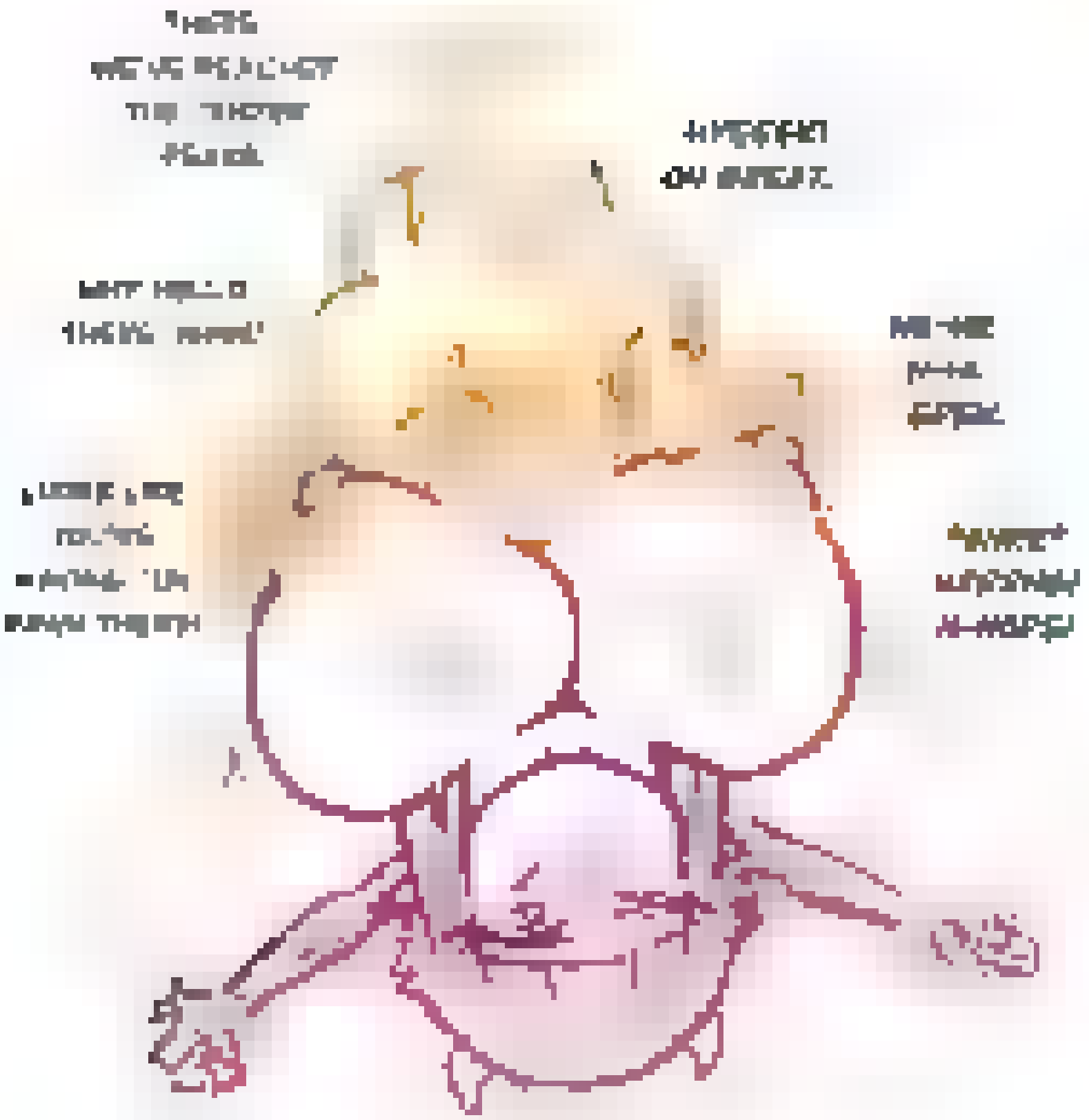

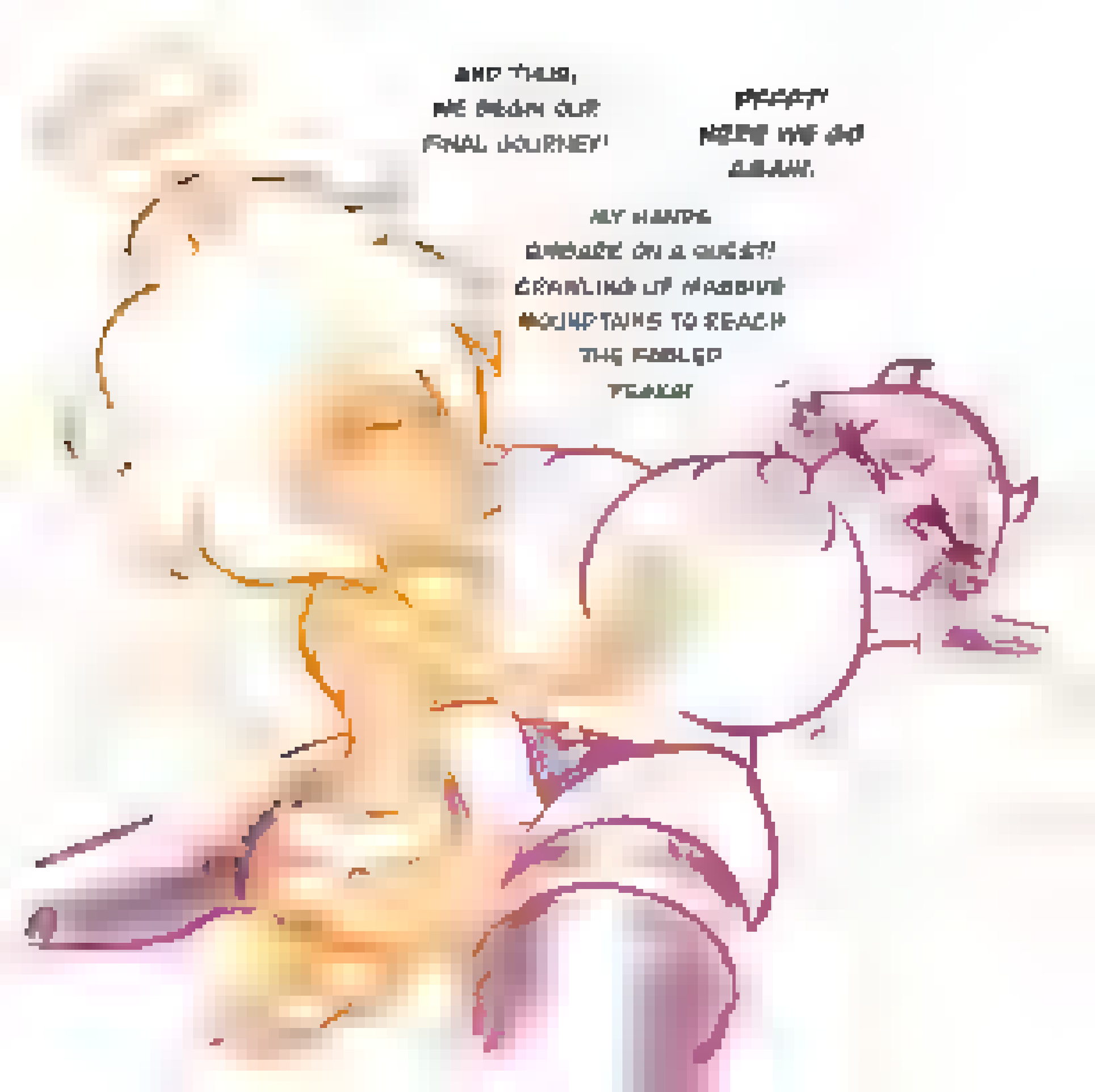
AND THUS,
WE BEGIN OUR
FINAL JOURNEY!
PFFFT!
HERE WE GO
AGAIN.
MY HANDS
EMBARK ON A QUEST!
CRAWLING UP MASSIVE
MOUNTAINS TO REACH
THE FABLED
PEAKS!

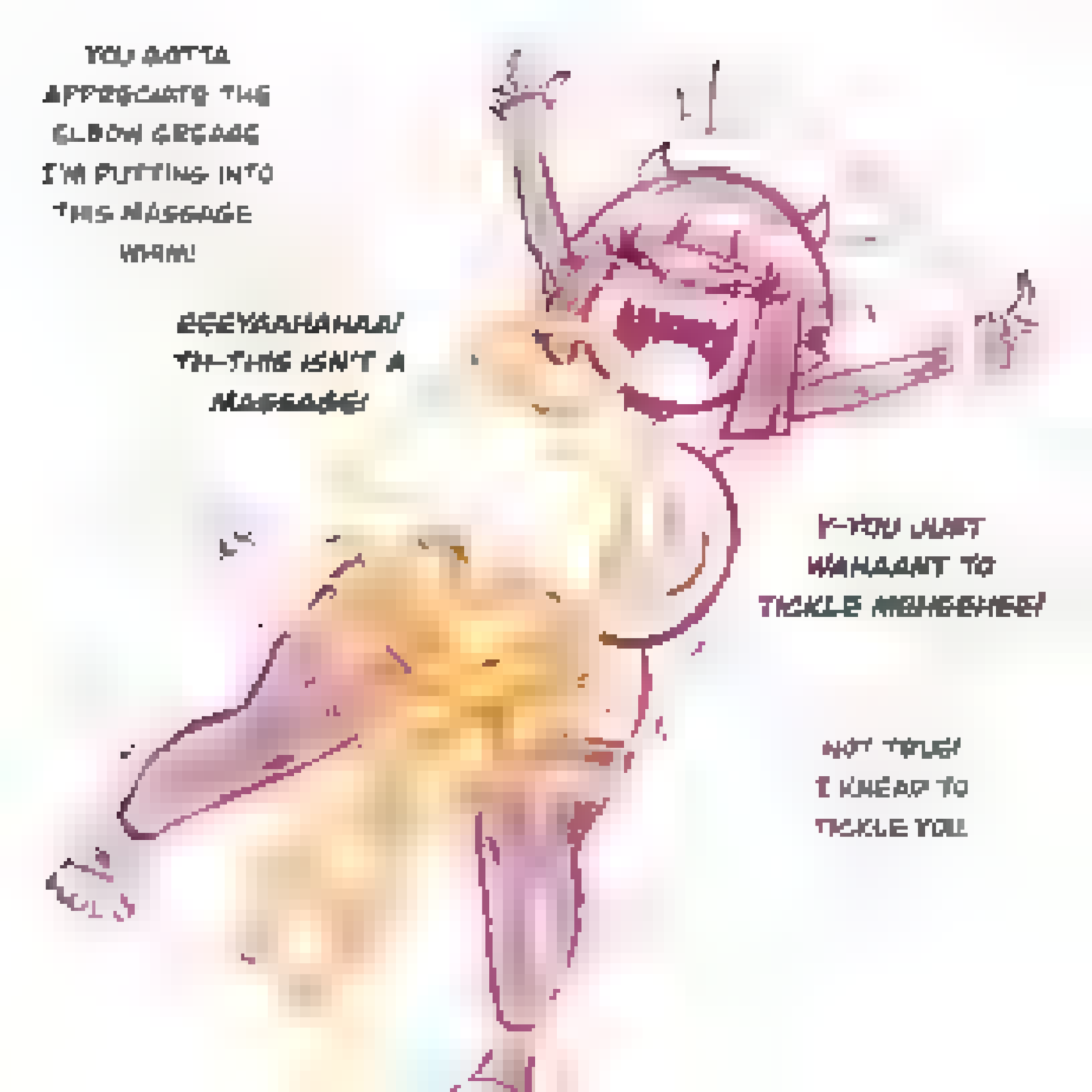
YOU GOTTA APPRECIATE THE ELBOW GREASE I'M PUTTING INTO THIS MASSAGE WHAM!
EEEYAAHAHAA! TH-THIS ISN'T A MASSAGE!
I-YOU JUST WANNAANT TO TICKLE MEHEHEHE!
NOT TRUE! I KNEAD TO TICKLE YOU!

HMM.
I THINK YOU'RE
RIGHT ON
THAT.
MMMMFF!
YOUR
THIGHS FEEL A
BIT STIFF
U-UMM
A BIT T-T-TENSE,
CONSIDERING...
I THINK YOU
NEED A LONGER
SOFTEN THEM UP

BUT THAT'S FOR LATER
SO THAT GUY: "SAVE THE BEST FOR LAST!"
OH I'M SO GLAD YOU FOUND MY JOKE FUNNY!

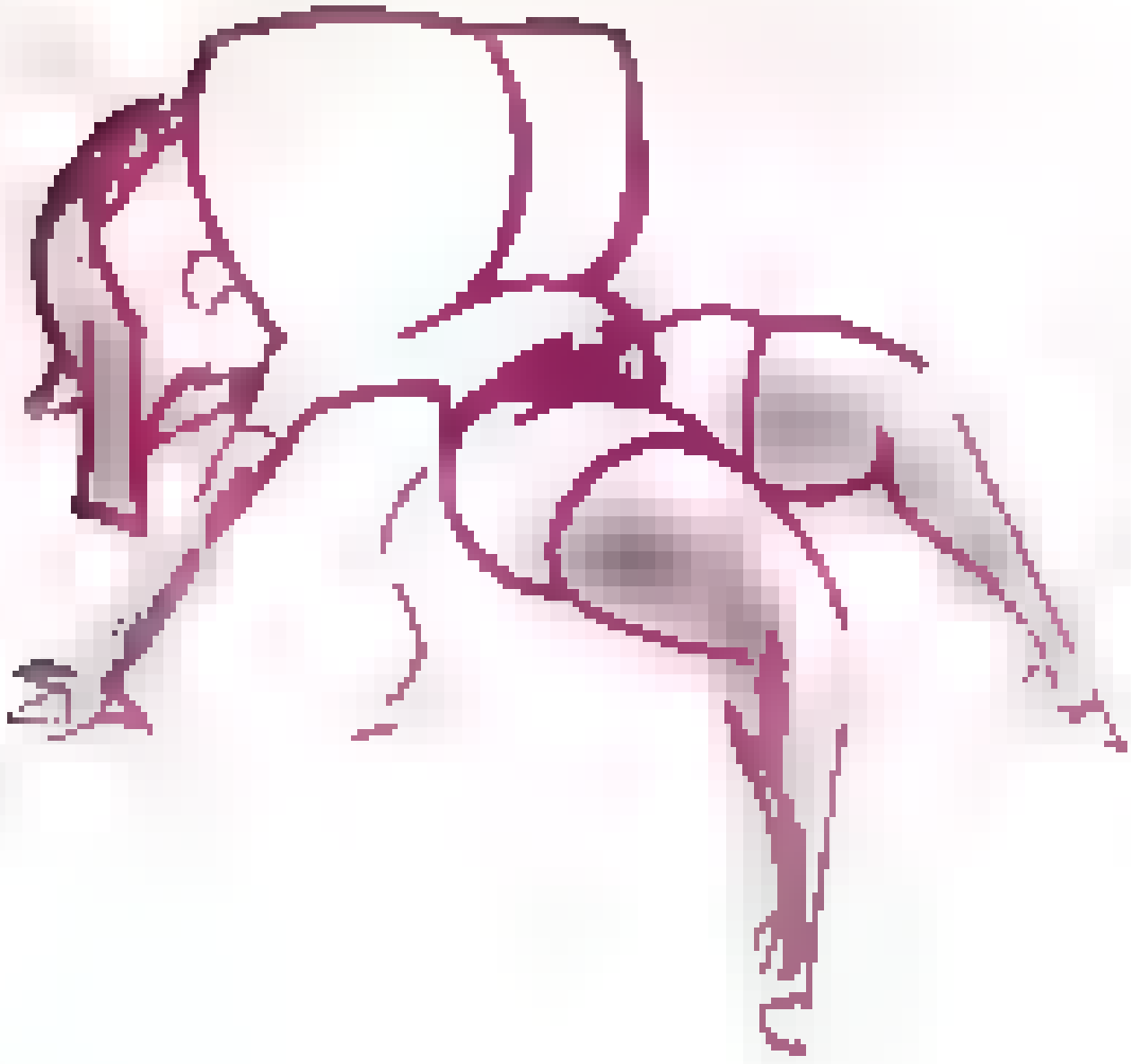

KYAAAHAHAHAA!
I-I-GGYAAHAHAA!
I'M GONNA DIHIHIIE!
GGYAAAHAHAHAA!
SILLY WHIM,
YOU CAN'T
DIE!

YOU'RE NOT GETTING AWAY FROM ME THIS TIME, WHIM!
GYAAHAHAA! I-IT'S NOT LIKE I TRIHIED TO ESCAPE!

NOW REST UP. WHEW.
YOU'RE GONNA NEED
THE ENERGY FOR YOUR
PUNITIVE SUFFERING
RIGHT AFTER
Y-YOU'RE
LEAVING ME
LIKE THIS?!

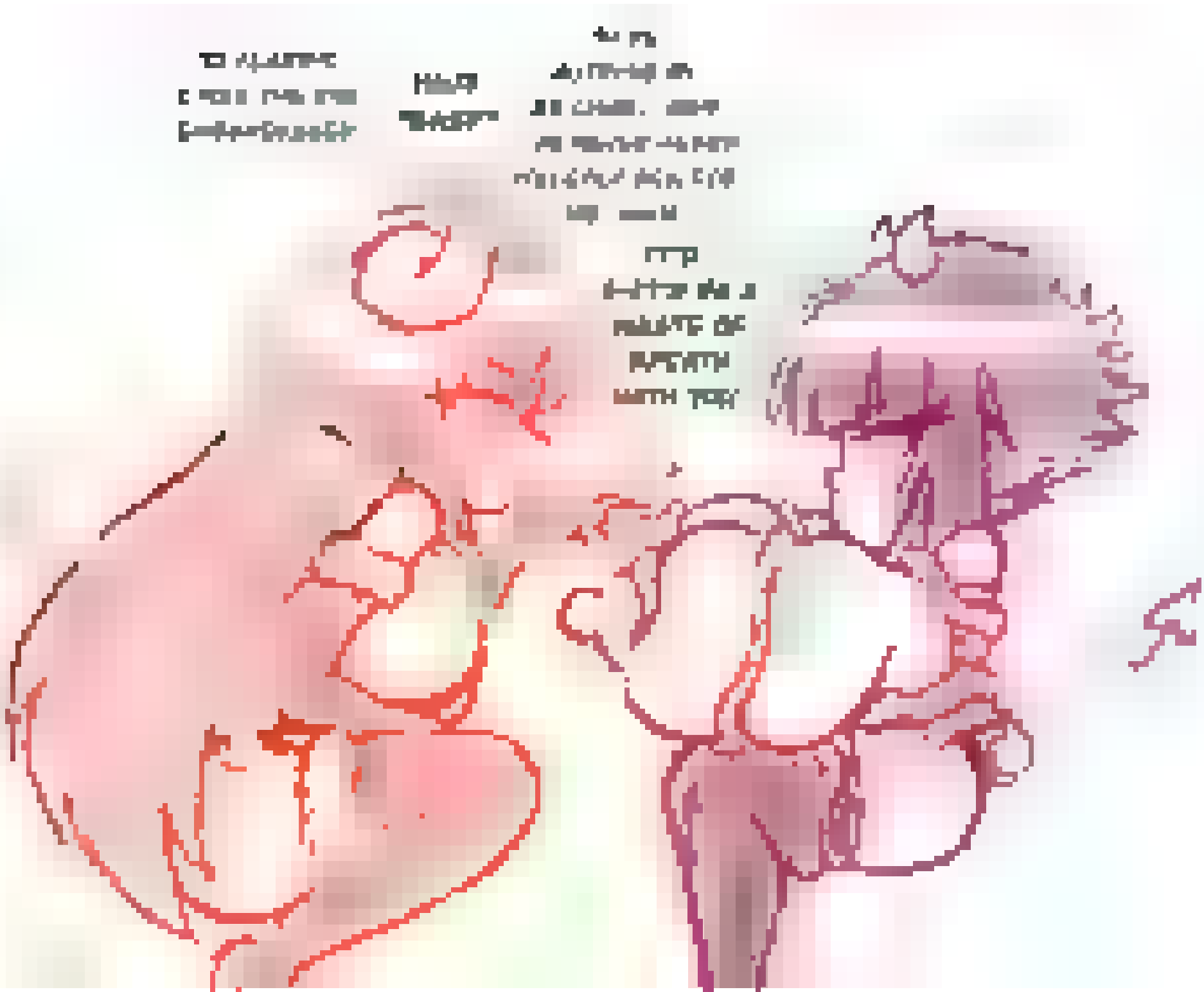

NOT MY PROBLEM. ANSWER PLEASE!
NGHEGHEHGE! I-I CAN'T SAY I LIKE BEHGEING H-HELD AND TICKLED BUT-
BUUUT?
HRMF?!
MMFRMM!

GYAAAAHAHAHAA! GOOD LORD- EEYAHAHAA, T-TOO MUCH! IT'S TOO MUCH- AAHAHAAHA HAHAA!

MMM, I ENDED UP TAKING A NAP MYSELF. YOU RESTED AND READY FOR YOUR PUNITIVE SUFFERING?

G-GO TO HEHEHELL! EEYAAHAHAHA!

END

"Kunoichi Aiko had been sent to Shogun Minato's castle to gather more intelligence and other secrets.
Upon arriving there, in dark dungeon; she was ambushed from behind, and she fainted.
Suddenly, her body jolted, and she finally woke up. She looked around and shocked to discover a plant monster held and violate her body.
Shogun is there, watching her squirm and moan helplessly as the plant torture her.
How long she will endure this sadistic torture?"
For: Purry6
2025
Sister Effect

TACTICAL ESPIONAGE ACTION

METAL GEAR SOLID

HA
HA
HA

THIS IS A WIN-WIN WHIM.
H-H-HOW?!
I GET TO SEE YOUR SMILE. AND I GET TO TICKLE YOU!
THAMAT JUST MEANS "LOSE-LOSE" FOHOR ME!
I HIGHLY DOUBT THAT.
END

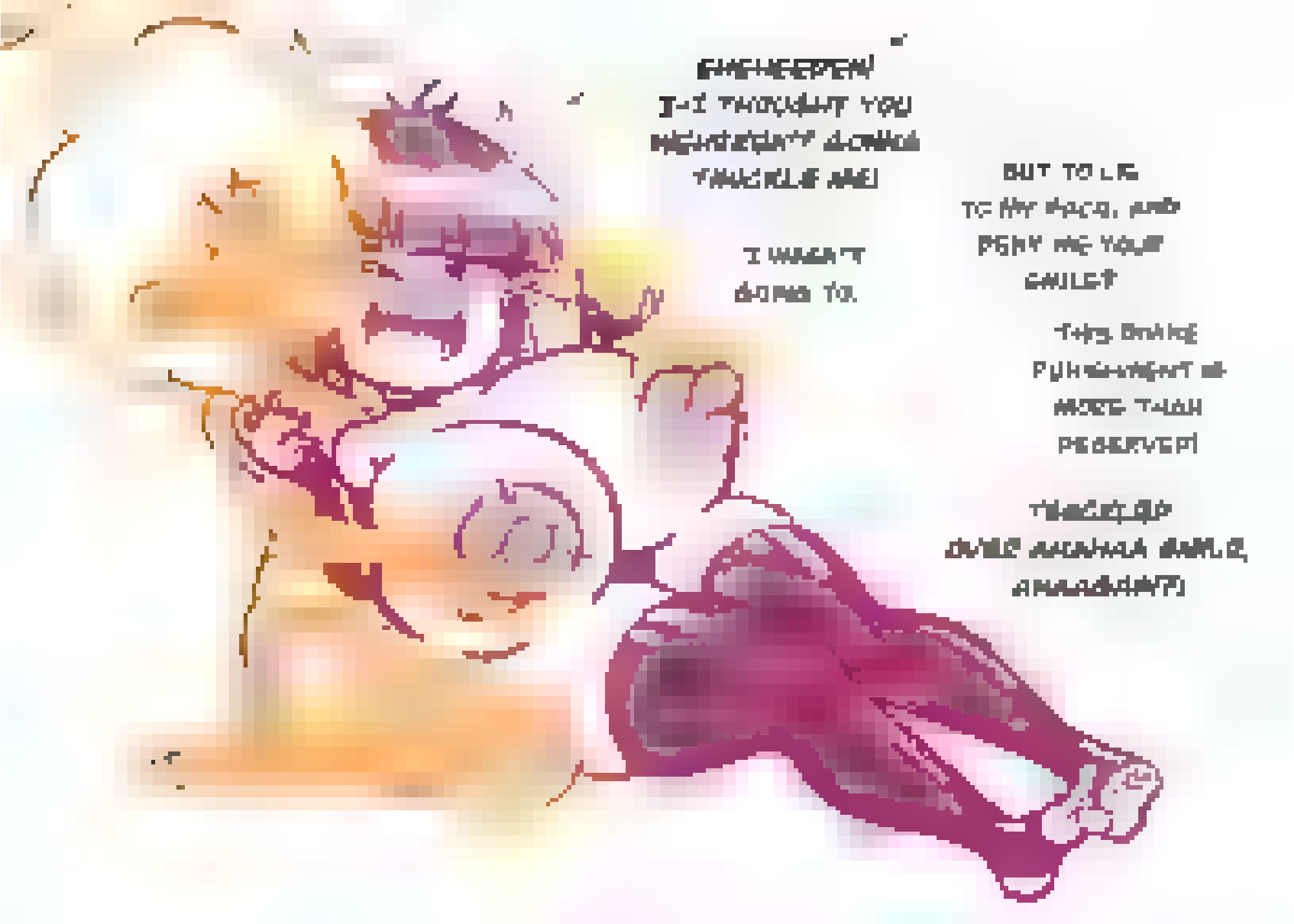
I WASN'T GOING TO.
BUT TO LIE TO MY FACE, AND PENY ME YOUR SMILE?
THIS BRAKE PUNISHMENT IS MORE THAN PEDERVER!

I WON'T BE HOME A HOUSE AT LEAST TA-TA
NO! DON'T LEAVE!
KAAHAHA! I-I'LL DOHOO IT!
I'LL BEAT
HM? WHAT PTP YOU SAY? I CAULDN'T HEAR A THING:
FUAAAHAHAHAA. PLEASE, I'M BEGGING YOU TO STAAHAHAP!

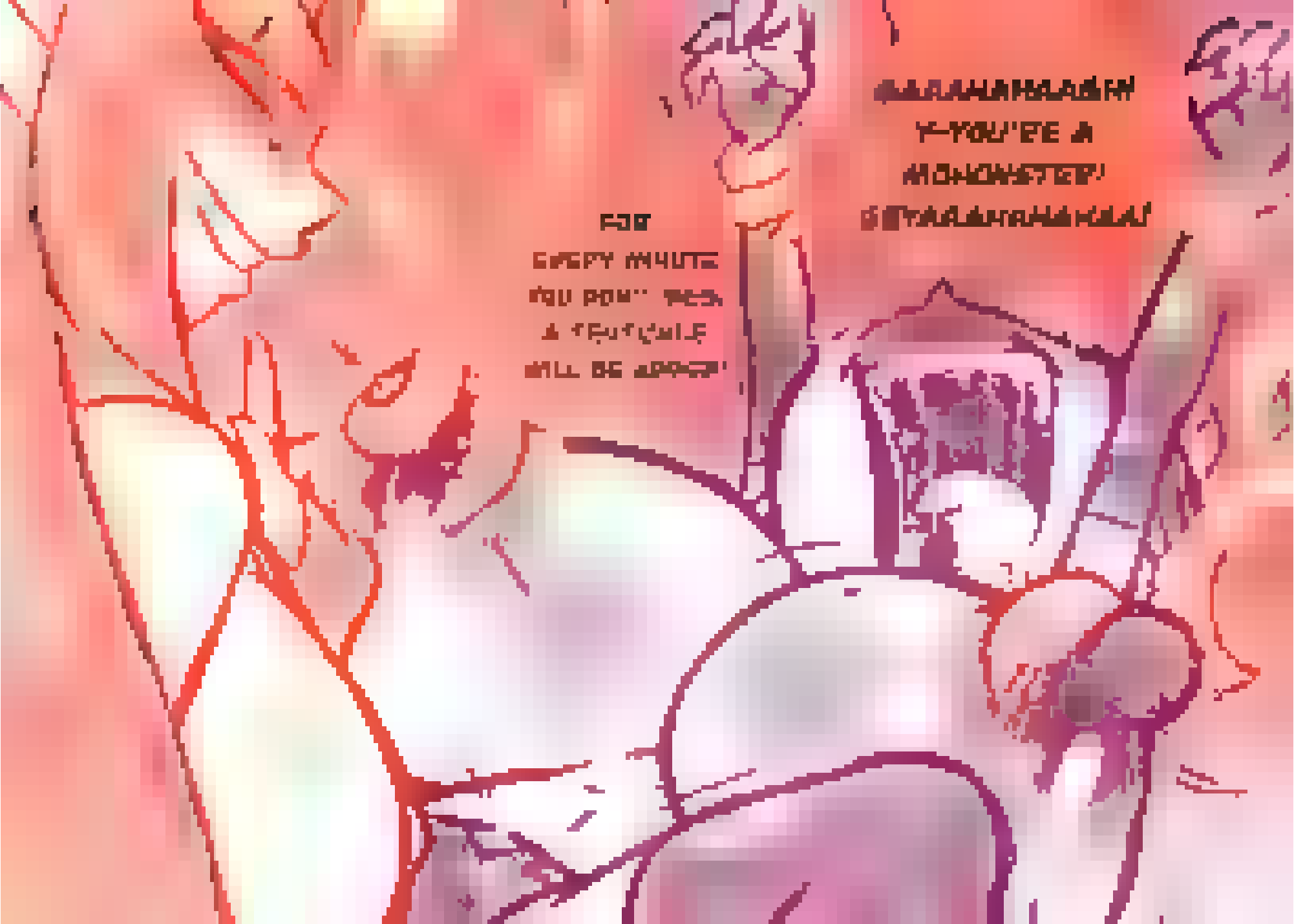
FOR
EVERY MINUTE
YOU DON'T PEEK
A TENTACLE
WILL BE ADDED!
GAAAHAHAAGH!
Y-YOU'RE A
MONOMSTER!
GEYAAAHAHAHAAA!

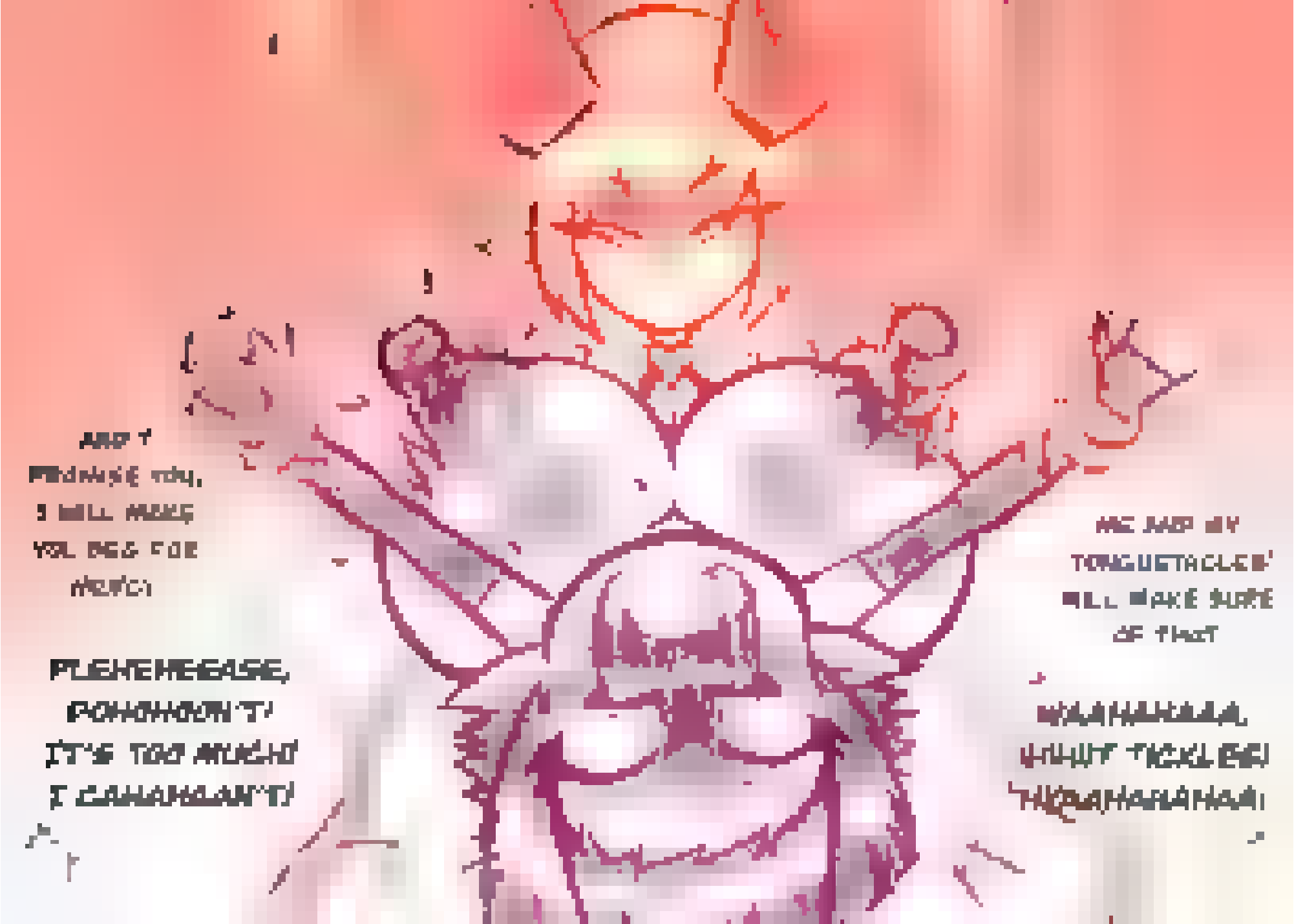
AND I PROMISE YOU, I WILL MAKE YOU BEG FOR MERCY!
PLEASE RELEASE, HOHOHOH! IT'S TOO MUCH! I CAHAHAN'T!
ME AND MY TONGUETACLES WILL MAKE SURE OF THAT
WAHAHAHAA, WHAT TICKLES! HEHAHAHAHAH!

I CAN'T
I-I CANAN'T
WHY DON'T
I JUST USE
ALL THREE?
OOHOOH MY
WAAHAHA-

STARTING FROM
THE BOTTOM
SHAHAAT
T-TERRIBLE
PLAY
WAVES
IT MORE
SATISFYING
WHEN REACHING
THE TOP

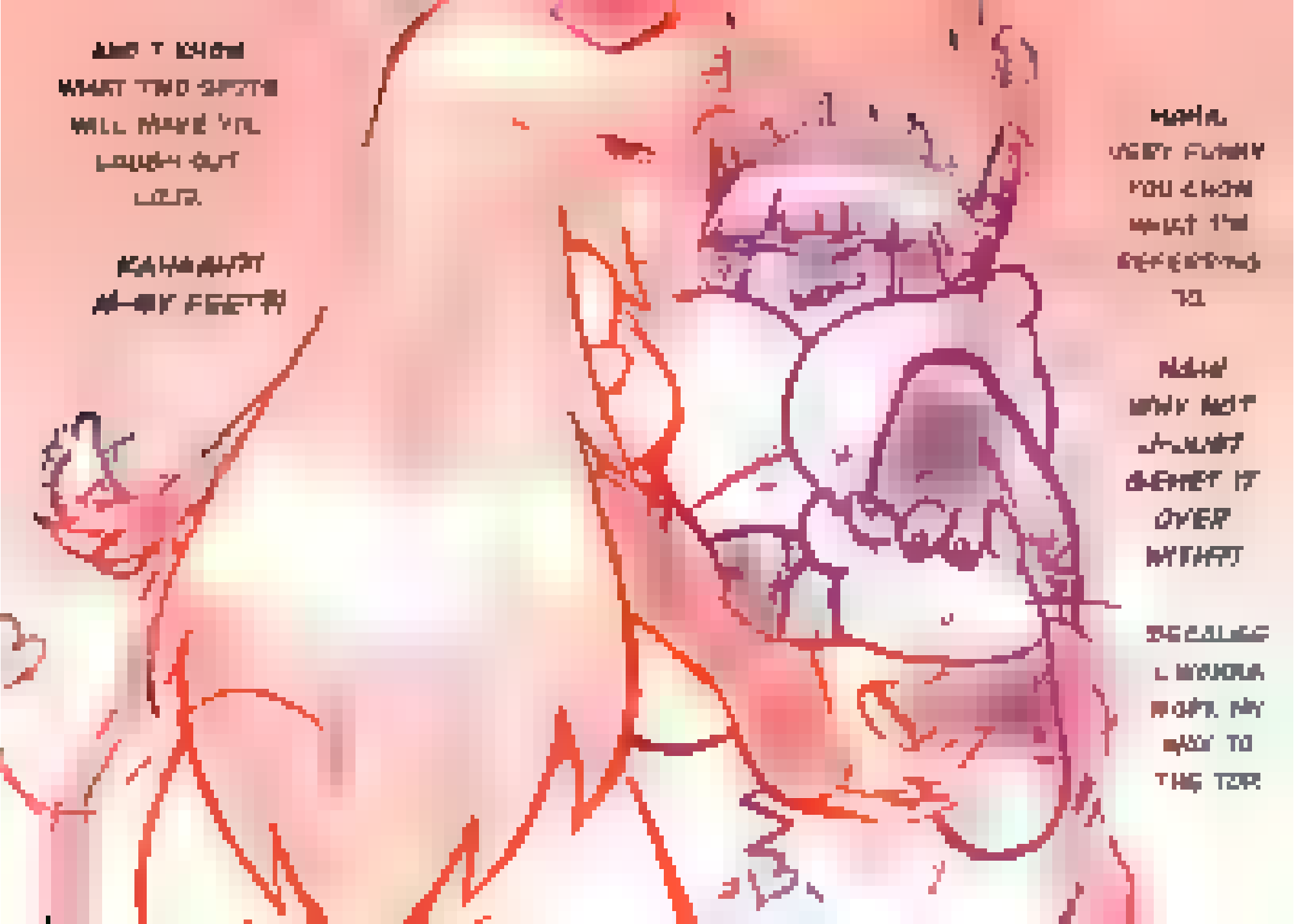

I'M AFRAID
IT'S JUST YOU
FOR ME.
WHAM
NO NEED
TO CALL OUT
TO GOD. BECAUSE
I'M RIGHT HERE
AND FRESH OUT
OF MERCY!
BAAAHAHAHAA!
OH GOD, SOMEBODY,
AHAHAANYBODY!
PLEHENSAGE
BAHAHAVO
MEHEE!

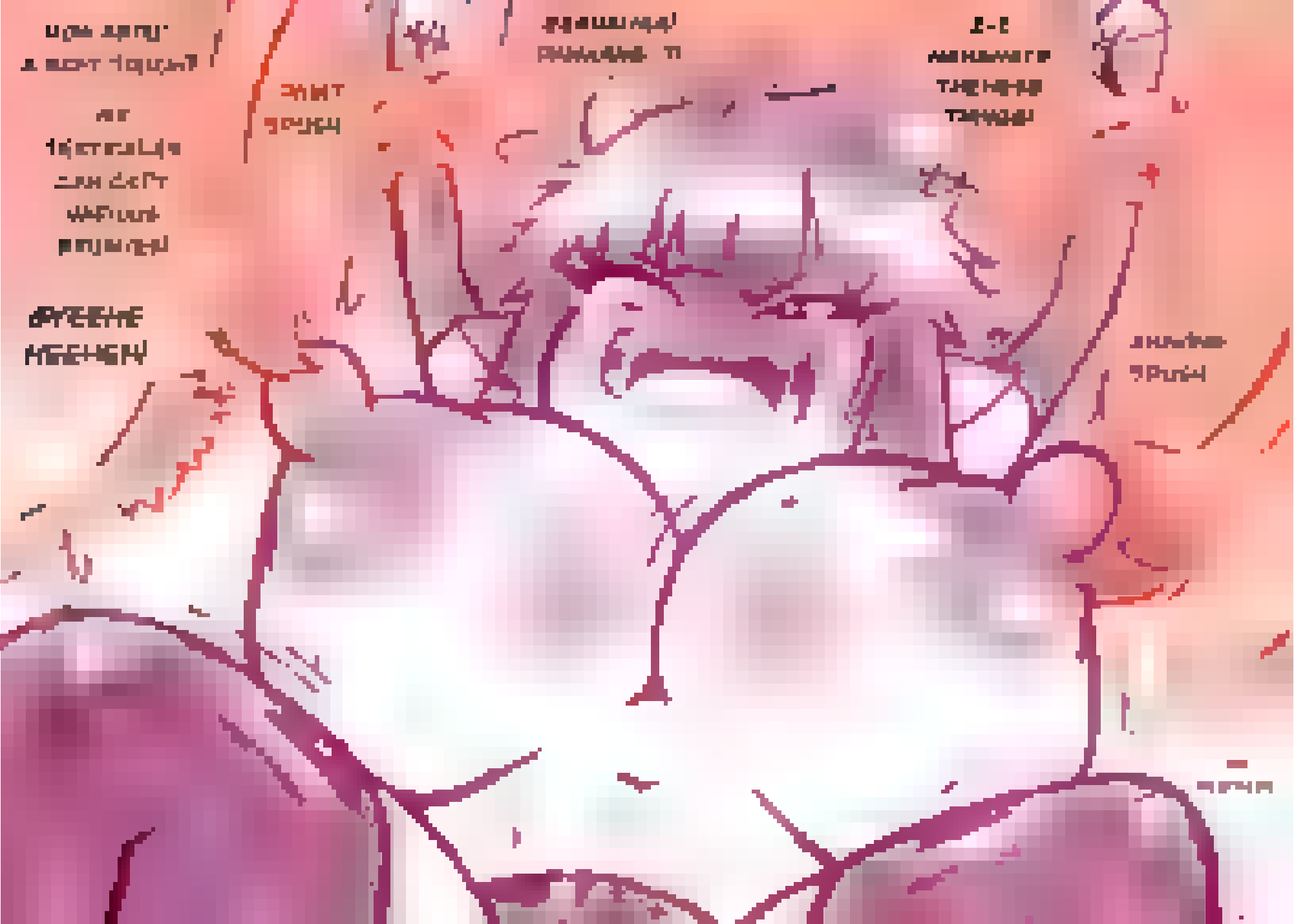

BUT HOW SHALL I DO IT

THERE'S
THE GIRLS
WHY WAS THAT SO
HARD TO ASK
FOR?

TRY AS YOU MIGHT
BUT I KNOW EXACTLY
HOW TO GET WHAT
I WANT
NOW BE
A GOOD
LITTLE
PERSON
AND
BYTLE!

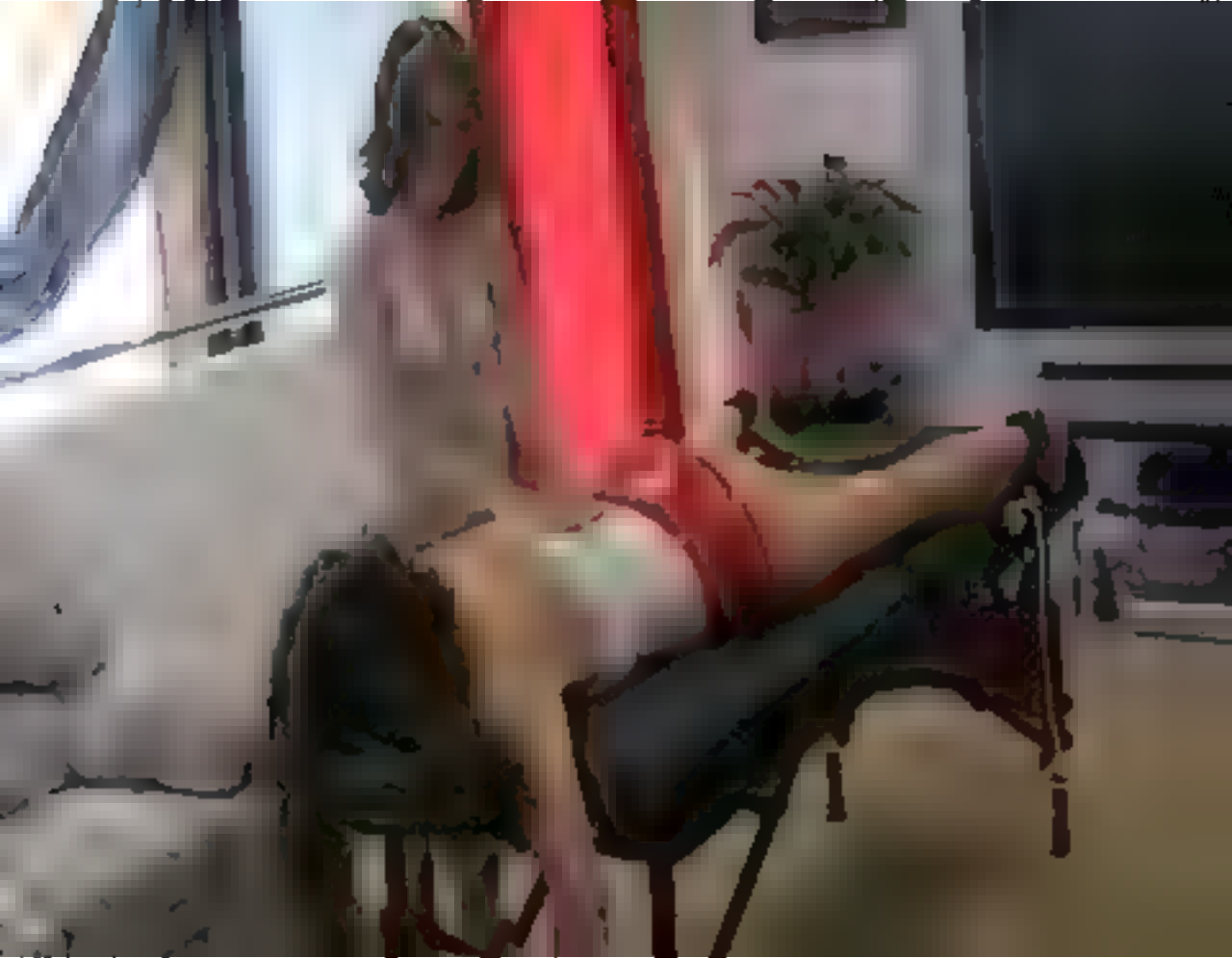

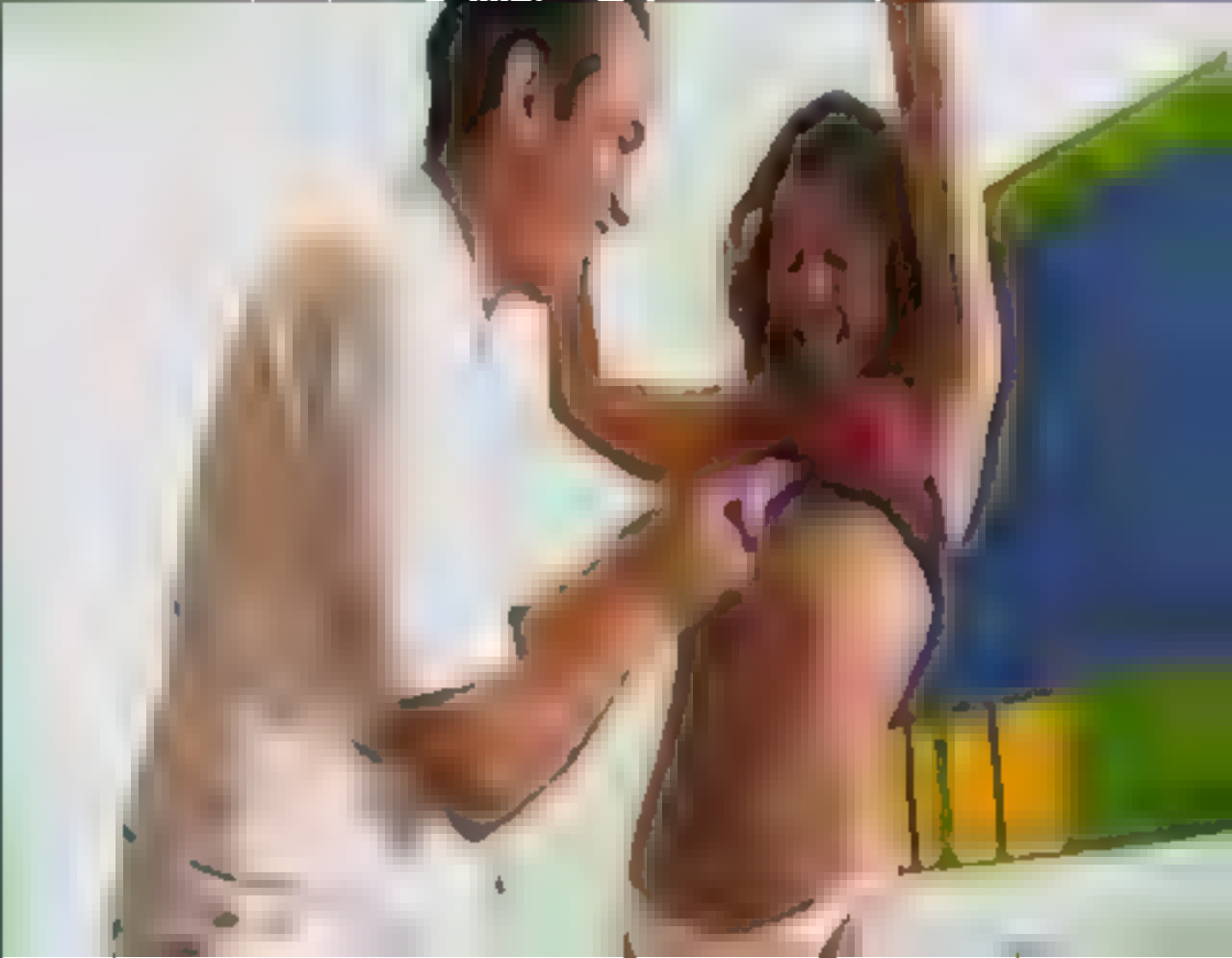

Worldgorger Dragon

{3}{R}{R}{R}

Creature — Nightmare Dragon

Flying, trample

When Worldgorger Dragon enters the battlefield, exile all other permanents you control.

When Worldgorger Dragon leaves the battlefield, return the exiled cards to the battlefield under their owners' control.

7/7

437 M
DMR • EN

™ & © 2023 Wizards of the Coast

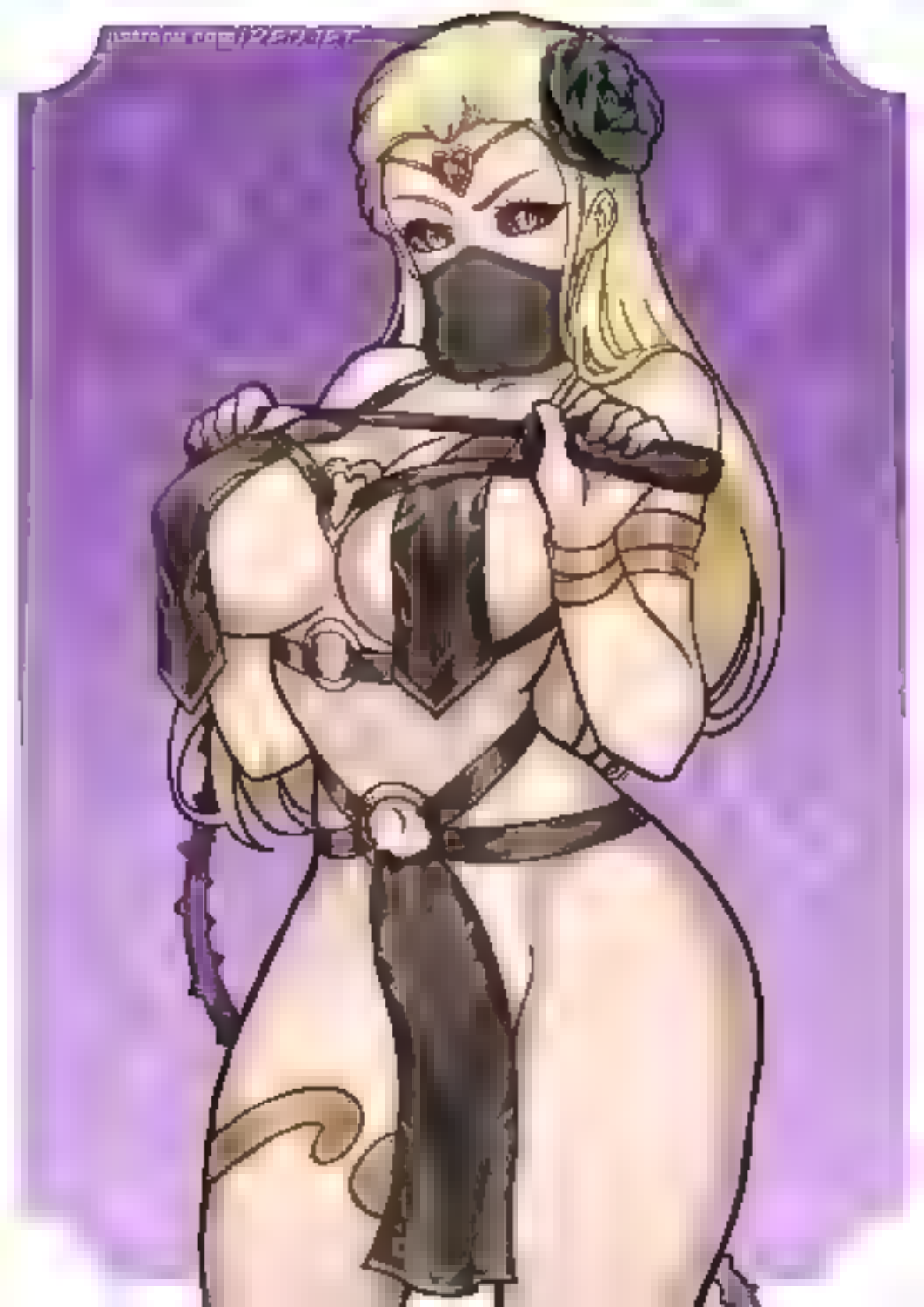

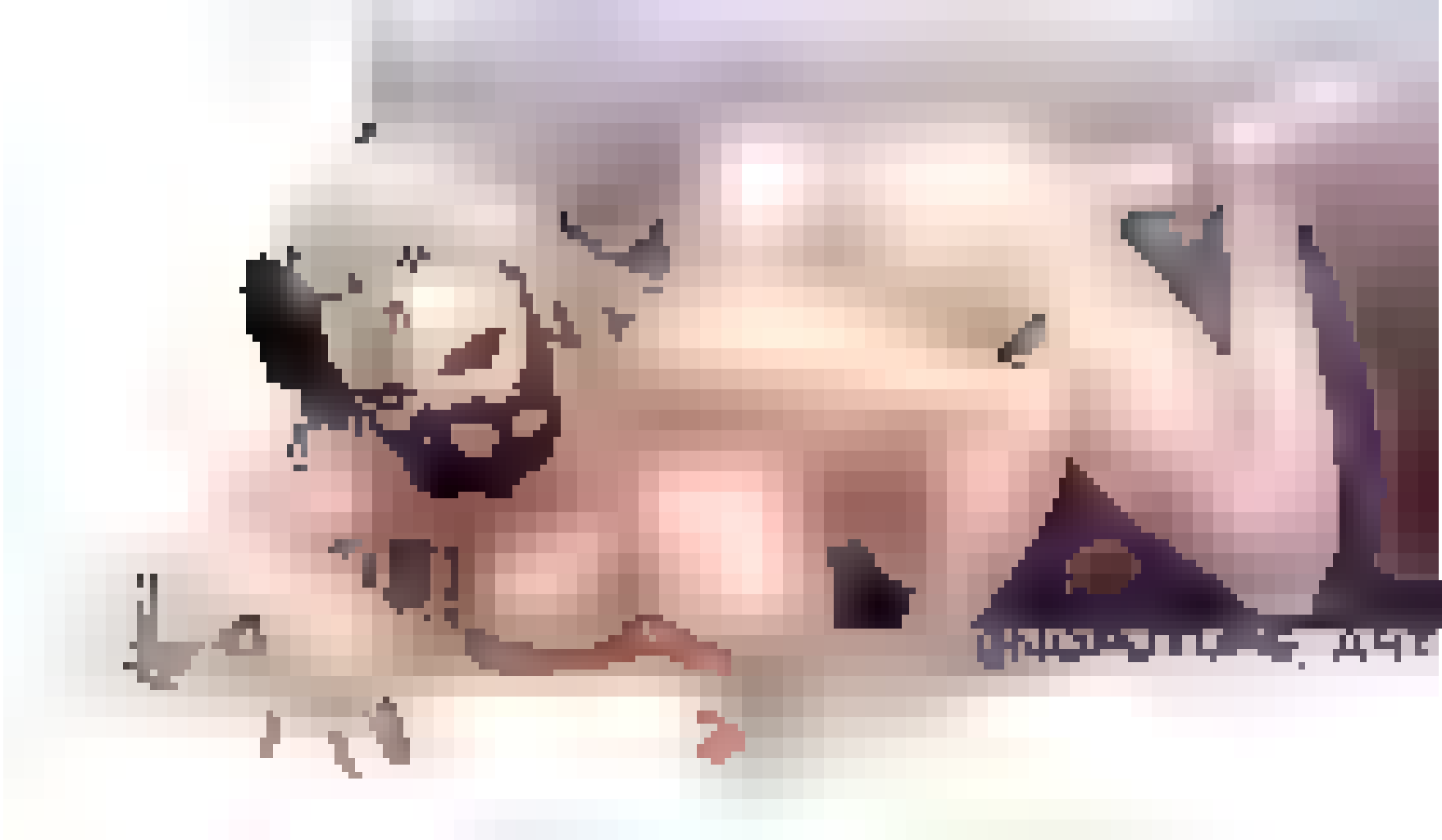

Bullets & Laughter

Foolelly

I THINK THE COP IS READY TO GIVE UP THE GOODS, FELLAS.
WAHAHAHA!!
Pleas for mercy and genuine tortured laughter poured from the blonde flat foot while I cackled madly and shamelessly thrust my hips in the air, all the time secretly getting more and more turned on.

妖怪くすぐり

WELL, WELL... DA FROGGIES SISTAS, YOU'VE GOT A RENDEZ-VOUS WITH YOUR ABSURD TICKLISHNESS! SO, OFF WITH YOUR PUMPS, AND « EN GARDE » !!!

NAAAAAW!!! NOT THE FEATHER TIP ON HER TOE PADS!!!!

I HAAAATE THE FEE-HEHEHEEE FEELING OF SHA-HAHAHA-SHARP NAILS THROUGH YOUR NYLONS !!!

Professor Onyx

4 {B} {B}

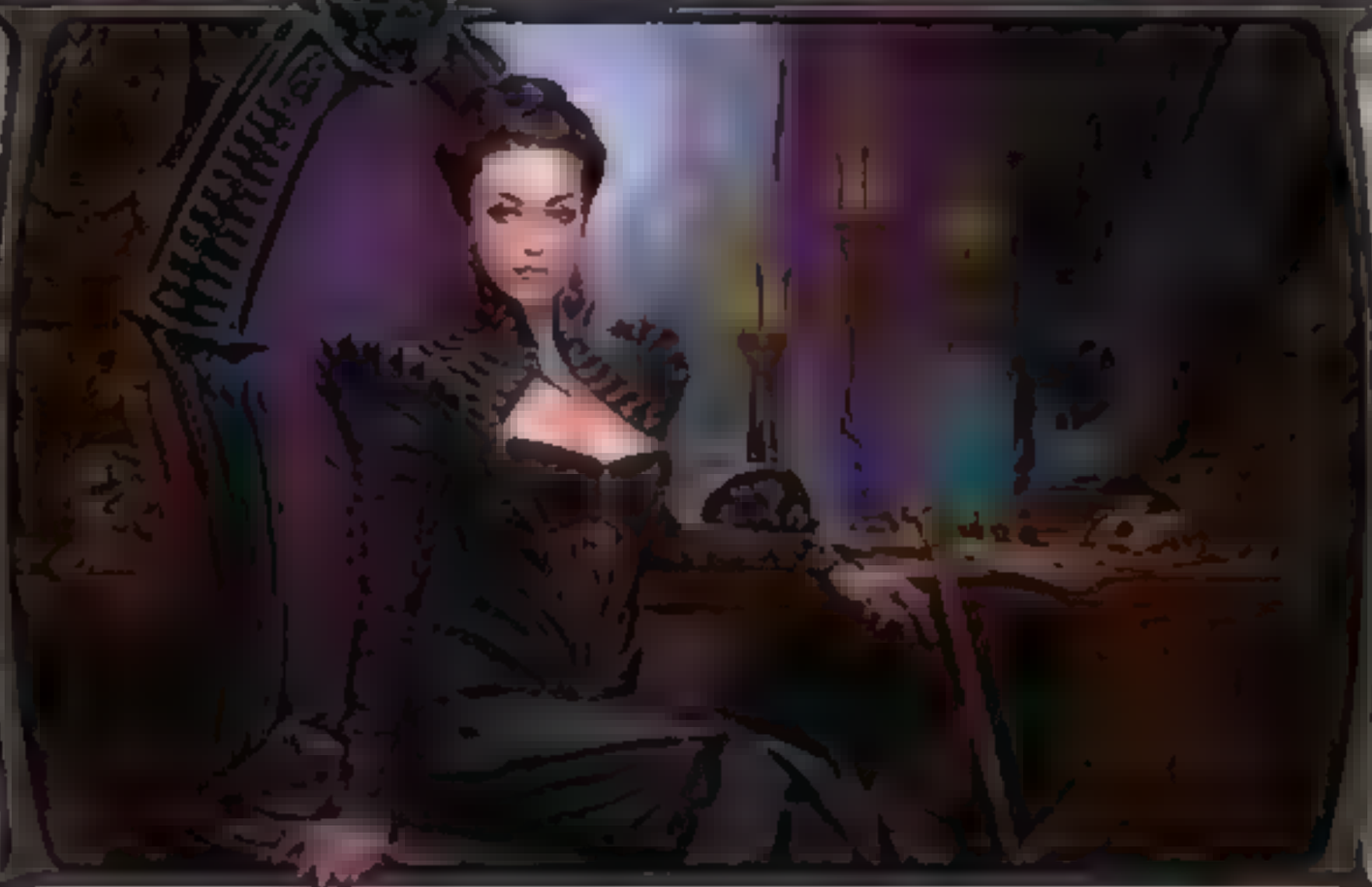

Legendary Planeswalker — Liliana

Magecraft Whenever you cast or copy an instant or sorcery spell, each opponent loses 2 life and you gain 2 life.

+1: You lose 1 life. Look at the top three cards of your library. Put one of them into your hand and the rest into your graveyard.

−3: Each opponent sacrifices a creature with the greatest power among creatures that player controls.

−8: Each opponent may discard a card. If they don't, they lose 3 life. Repeat this process six more times.

5

M 0153
DSC • EN Kieran Yanner

™ & © 2024 Wizards of the Coast

Fear of Missing Out

1 2

Enchantment Creature — Nightmare

When Fear of Missing Out enters, discard a card, then draw a card.

Delirium — Whenever Fear of Missing Out attacks for the first time each turn, if there are four or more card types among cards in your graveyard, untap target creature. After this phase, there is an additional combat phase.

2/3

R 0136
DSK • EN John Stanko

™ & © 2024 Wizards of the Coast

Ageless Entity

Creature — Elemental

Whenever you gain life, put that many +1/+1 counters on Ageless Entity.

Tel-Jilad's sworn protectors are the trolls, yet more fearsome protectors were created by the Tangle itself.

4/4

Jeff Miracola

™ & © 1993-2004 Wizards of the Coast, Inc.

TICKLING IN SPACE!
BLAKE'S REVENGE
PART SEVEN

こちょ
こちょ
こちょ

はあっ
はひっ
ほあっ
はほあ
はほあ
はは？

あっひぃひひひゃひゃひゃひゃひゃ
こちょ
こちょ
ぎゅむりっ
いやぁははは
はひぃっ!?
そこだめぇへひぇひぇひぇ
こちょ
こちょ
こちょ
こちょ

リズ!!

あぁぁっはははははは!!

こちょ

こちょ

こちょ

あはははは！ちょ！何よコレ！
くすぐり？
馬鹿じゃないの？あはは
はははw

あはは！ちょ！やめなs…
はは！
あ！足裏ばかりやめなさいってば！
はははははw

くっw足裏の次はひざ？
コイツら一体なんのつもり？

くふふwもうー！しつこいー
いい加減にしなさいよ！

く…！くすぐったいけど
なんとか我慢できるレベルね…
このまま黒子が帰ってくるまで
やり過ごせればなんとかなりそうだわ…

ひゃう！
えっ！嘘!?
太ももってこんなくすぐったいの!?

ま…マズイ！
思わず大声をあげ…
き…気づかれた!?

Valentina

MISS FAVES

Songcrafter Mage

Creature — Human Bard

Flash

When this creature enters, target instant or sorcery card in your graveyard gains harmonize until end of turn. Its harmonize cost is equal to its mana cost. *(You may cast that card from your graveyard for its harmonize cost. You may tap a creature you control to reduce that cost by* X*, where* X *is its power. Then exile the spell.)*

3/2

R 0225
TDM • EN Irina Nordsol
™ & © 2025 Wizards of the Coast

PATREON.COM/FUNERALWIND
FUNERALWIND.DEVIANTART.COM
TWITTER.COM/FUNERALWIND

©rododea 95

Elspeth, Storm Slayer

{3}{W}{W}

Legendary Planeswalker — Elspeth

If one or more tokens would be created under your control, twice that many of those tokens are created instead.

+1: Create a 1/1 white Soldier creature token.

0: Put a +1/+1 counter on each creature you control. Those creatures gain flying until your next turn.

−3: Destroy target creature an opponent controls with mana value 3 or greater.

5

M 0011
TDM • EN
Ekaterina Burmak
™ & © 2025 Wizards of the Coast

STAR
LETT

libby & holly—

chapter two

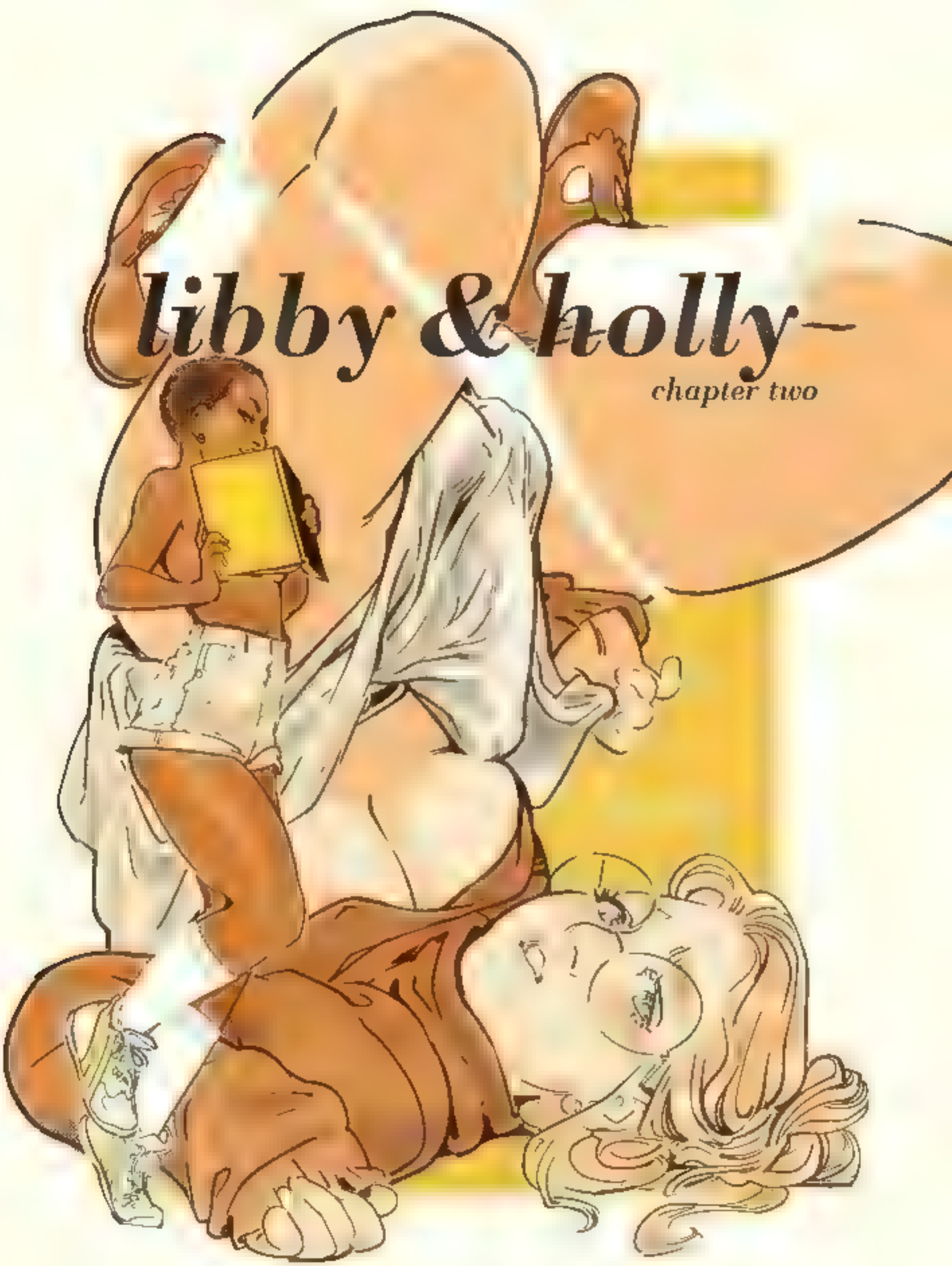

PROVOCATIVE ILLUSTRATED ADULT FANTASY

1994

The SLIMY CRAWLY SLITHERING GNOMES DO TERRIBLE THINGS TO PRETTY LITTLE GIRLS!

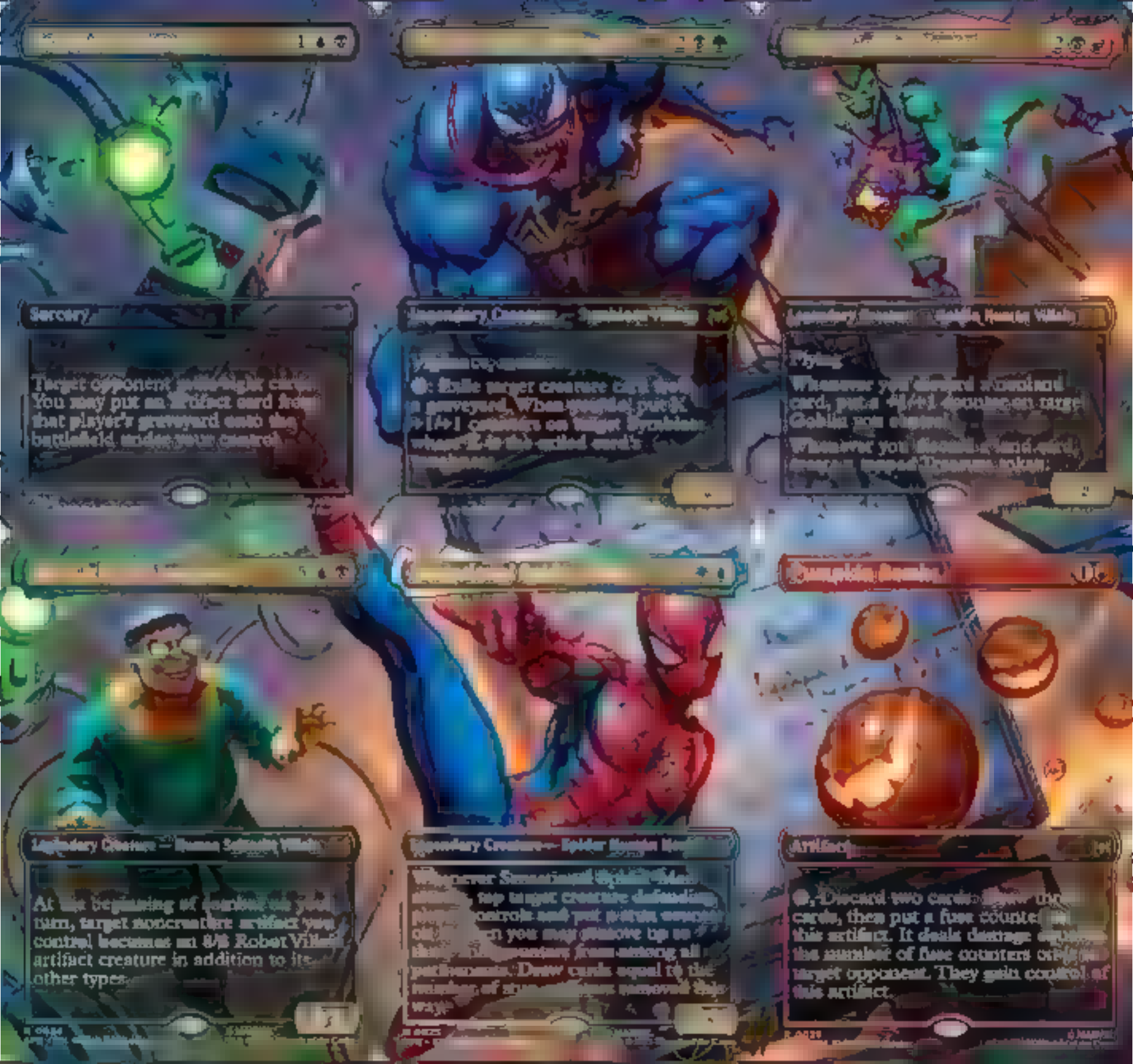
Sorcery
Target opponent
You may put an artifact card from that player's graveyard onto the battlefield under your control.
Legendary Creature — Symbiote Villain
Vigilance
Exile target creature card from a graveyard. When you do, put X +1/+1 counters on target Symbiote, where X is the exiled card's
Legendary Creature — Goblin Human Villain
Flying
Whenever you discard a nonland card, put a +1/+1 counter on target Goblin you control.
Whenever you discard a land card, create a tapped Treasure token.
Legendary Creature — Human Scientist Villain
At the beginning of combat on your turn, target noncreature artifact you control becomes an 8/8 Robot Villain artifact creature in addition to its other types.
Legendary Creature — Spider Human Hero
Whenever Sensational Spider-Man attacks, tap target creature defending player controls and put a fuse counter on it. Then you may remove up to three fuse counters from among all permanents. Draw cards equal to the number of fuse counters removed this way.
Artifact
Discard two cards. Draw three cards, then put a fuse counter on this artifact. It deals damage equal to the number of fuse counters on it to target opponent. They gain control of this artifact.

@HAYSEY_DRAWS
HAYSEYDRAWS.CARRD.CO
THIS IS FINE

Wanna have some fun, guys?

14
B·B Borciani · Bonazzi 800 Sintetico

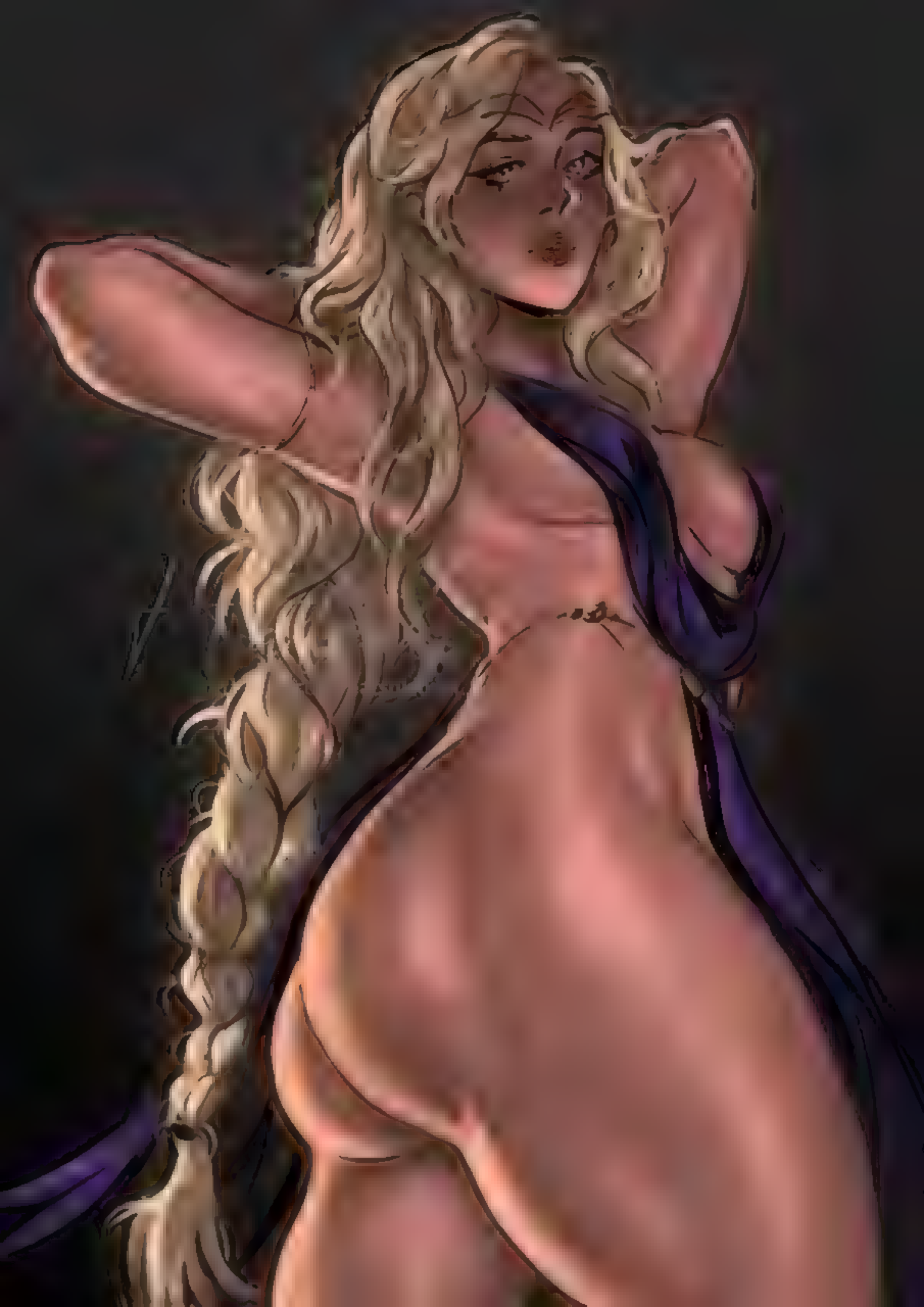

Supreme

TWITCH.TV/BLONDYNKITEZGRAJA
PATRONITE.PL/BLONDYNKITEZGRAJA

MAGIC THE GATHERING #ABCfanart by @rododea95

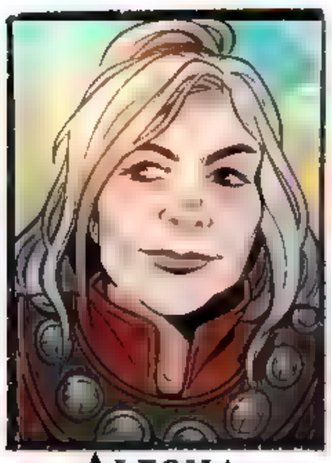
Alesha

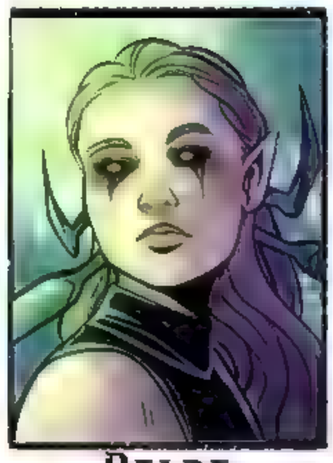
Belbe

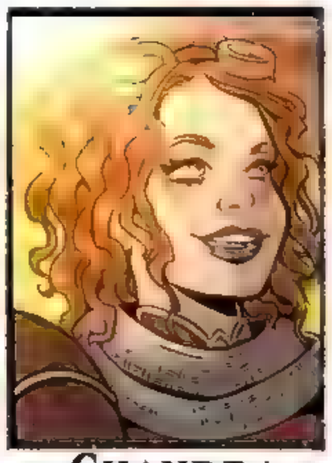
Chandra

Dina

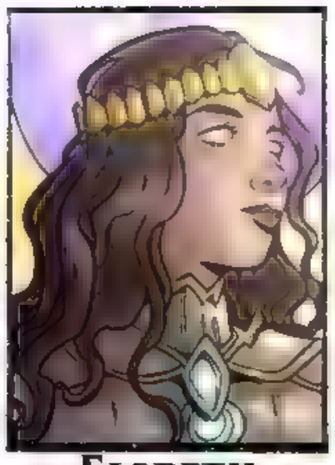
Elspeth

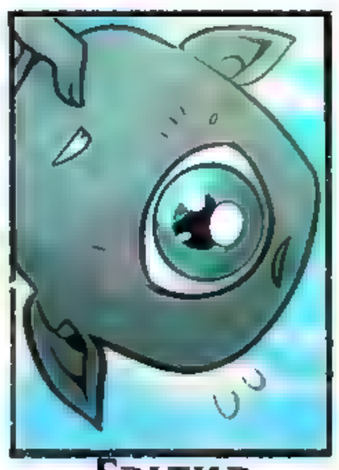
Fblthp

Grist

Helga

Ixhel

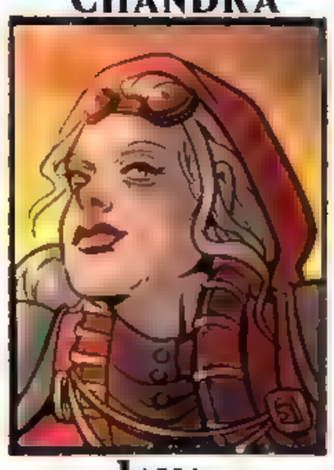
Jaya

K

L

M

N

O

P

Q

R

S

T

U

V

W

X

Y

Z

Template by @NOAHEISENMAN

2/10/22

@BABEANDOAK

@floofnfluff

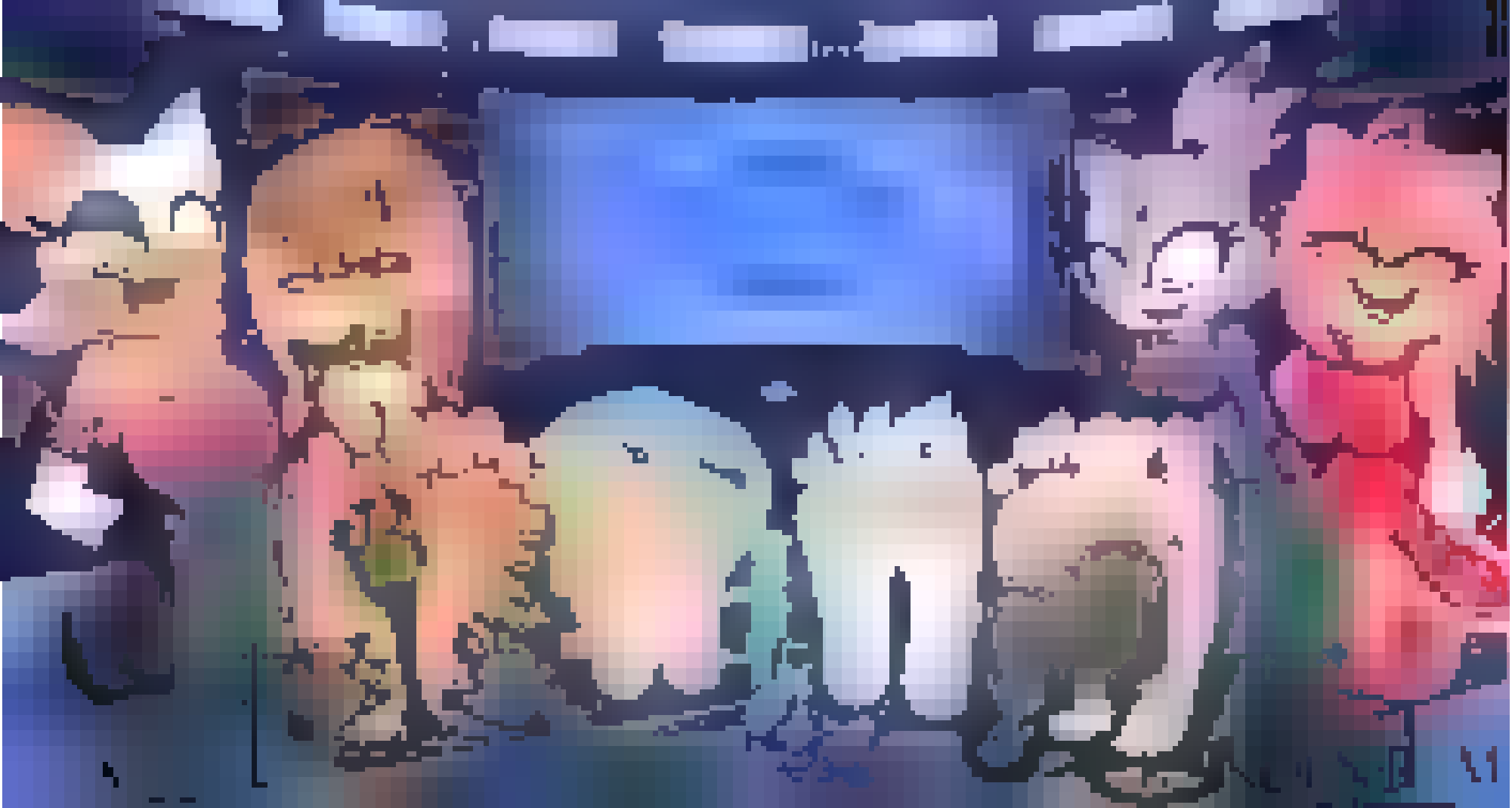

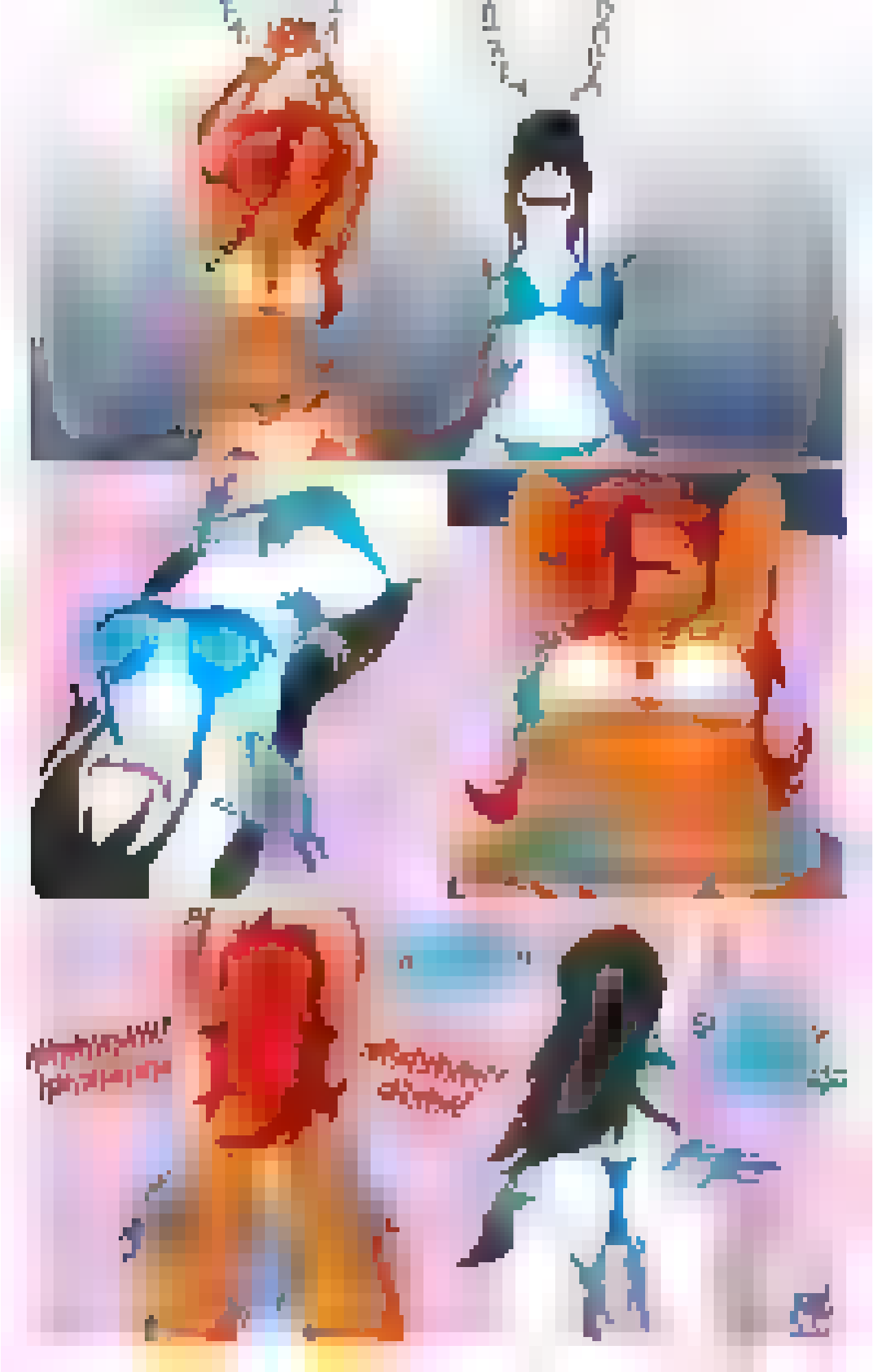

Ugin, Eye of the Storms
7
Legendary Planeswalker — Ugin
When you cast this spell, exile up to one target permanent that's one or more colors.
Whenever you cast a colorless spell, exile up to one target permanent that's one or more colors.
+2
You gain 3 life and draw a card.
0
Add ◇◇◇.
−11
Search your library for any number of colorless nonland cards, exile them, then shuffle. Until end of turn, you may cast those cards without paying their mana costs.
7
M 0399
TDM★EN
Joshua Raphael
™ & © 2025 Wizards of the Coast

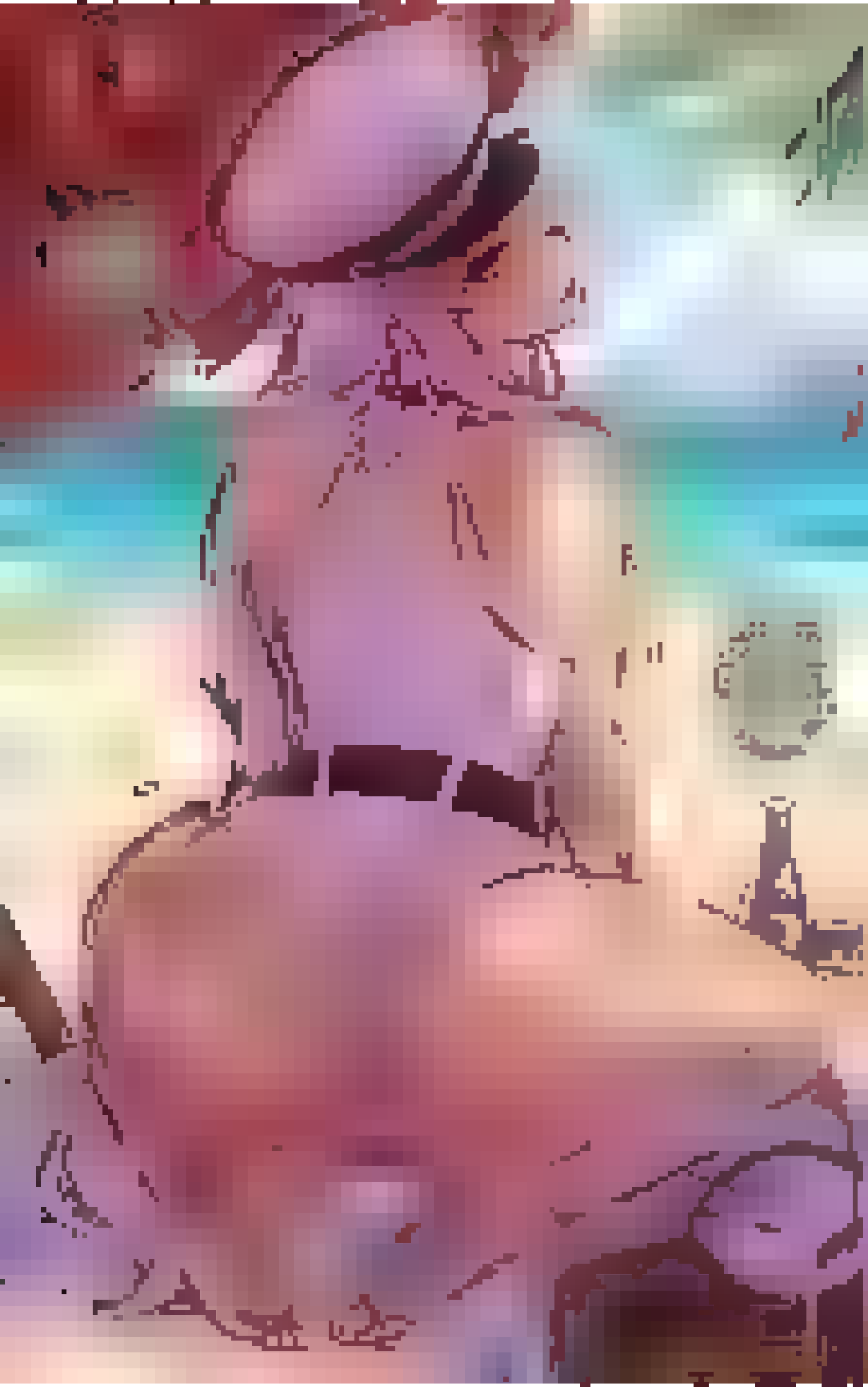

Come and eat
my Apple darling
♥

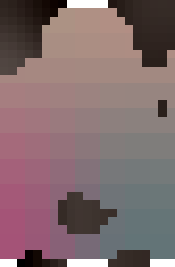

Eshki
Druyunclaw

Eshki, Temur's Roar
Legendary Creature — Human Warrior
Whenever you cast a creature spell, put a +1/+1 counter on Eshki. If that spell's power is 4 or greater, draw a card. If that spell's power is 6 or greater, Eshki deals damage equal to Eshki's power to each opponent.
TDC • EN
Wizards of the Coast

BOOTY
&
BEAUTIES

くっ…
あ♥
あははっ♥
いやああ
はなしてぇ
へへっ♥
もうっ
むりぃ
ぴくん♥
こんなっ…
こんなの耐えられない♥
頭が…
おかしくなるぅ♥
やあああああ

LIVIA PRIMA
©2015 WIZARDS OF THE COAST LLC

TOYOMAN

THE GREAT TICKLE TOURNAMENT

ISSUE #3

MTJ PUBLISHING

TUTORIALS BOOKS ARE NOW ON
Only 11 DAYS LEFT
SEARCH "HOW TO THINK WHEN YOU DRAW KICKSTARTER"

HOW TO THINK WHEN YOU DRAW

ARMPITS

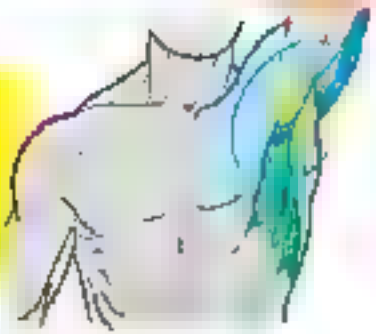

THE KEY LINES CHANGE

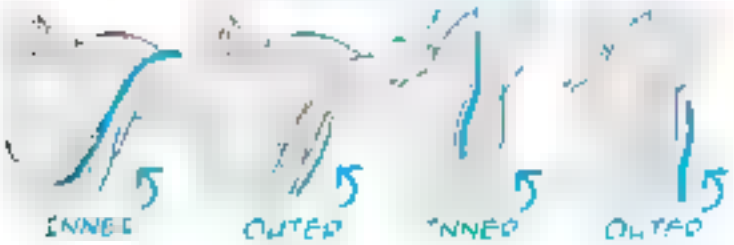

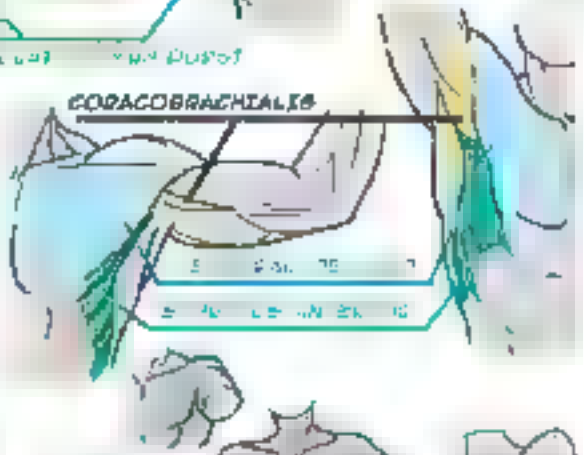

deviantart.com/tesiai

ARE YOU MORE TICKLISH WITH YOUR SOCKS ON.

WHEE! WOHON'T TAHALK!

YOU WON'T? BUT WE'VE BARELY EVEN STARTED. WAIT UNTIL WE REALLY START TO TICKLE!

MUCH MORE TICKLISH WHEN YOUR FEET ARE NAKED!

OH YEAH YOU'LL TALK. YOU'LL TELL US EVERYTHING YOU KNOW!

BWAA HAA HAA!!

SHE'LL KILL YOU FOR THIS!!

!?
ヨチヨチ…

ビクッ

ビクッ

ッ!?

嫌あっ!!

はーい♡

はーい♡

フキョ

フキョ

フキョ

ッ!?
ビクッ
ビクッ
嫌あっ!!
はーっ♥
はーっ♥
あはははははははっ!?
何なのよぉお!!
この能力ぅう!?
ビクッ

© WIZARDS OF THE COAST - ILLUSTRATION BY MAGALI VILLENEUVE

KYO
2025

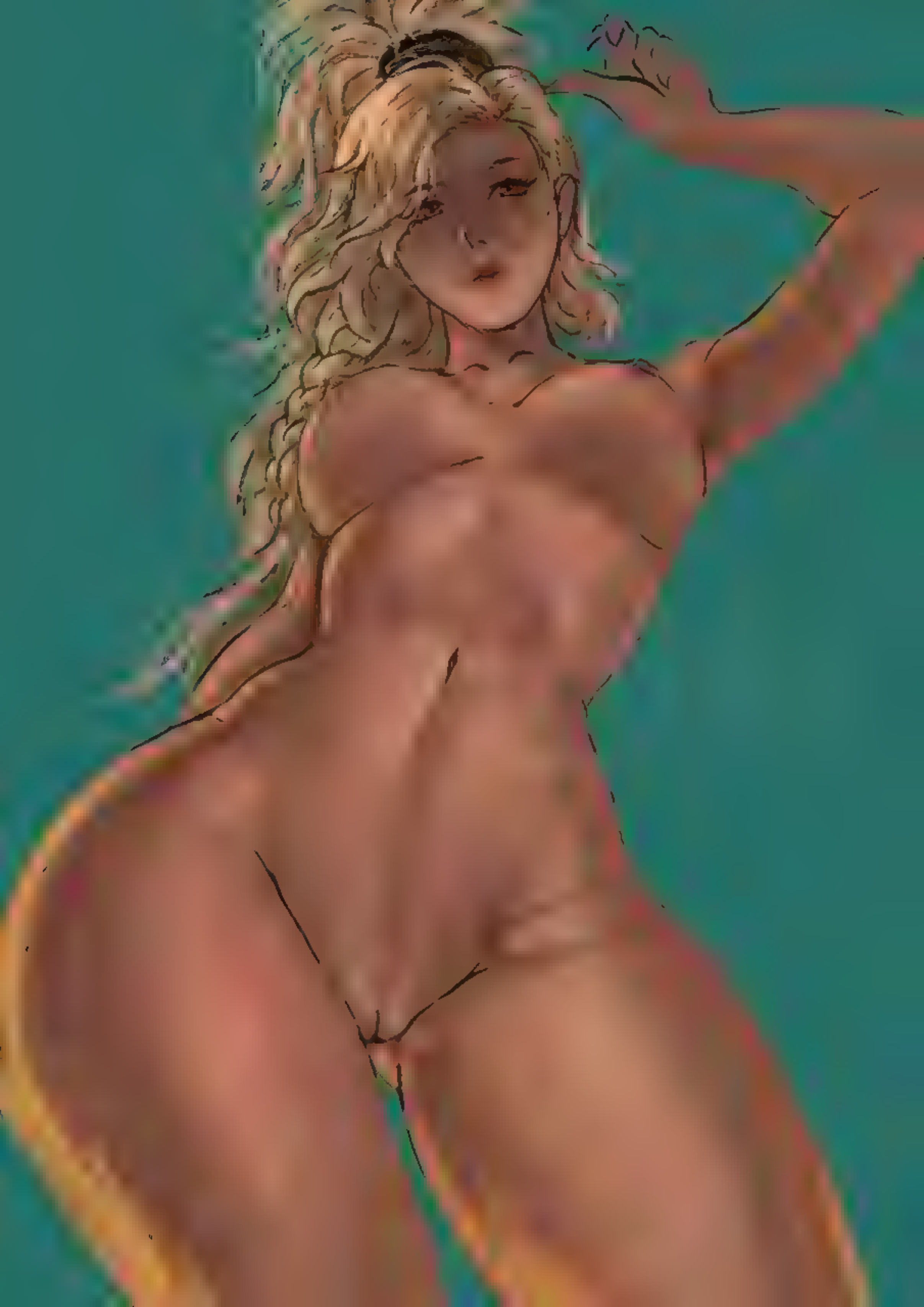

くすぐりを
再開シマス

もう・・・やめへくれぇ・・・

ひ・・・ひぬっ・・・

降参するから・・・

ゆ・・・ゆる・・・し・・・

MAGIC THE GATHERING #ABCfanart by @rododea95

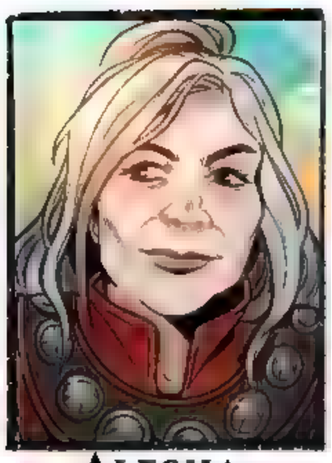
Alesha

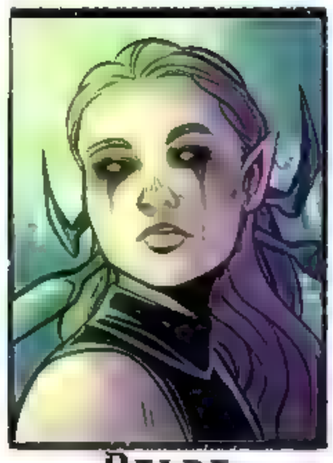
Belbe

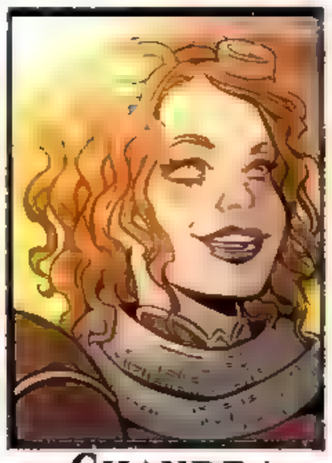
Chandra

Dina

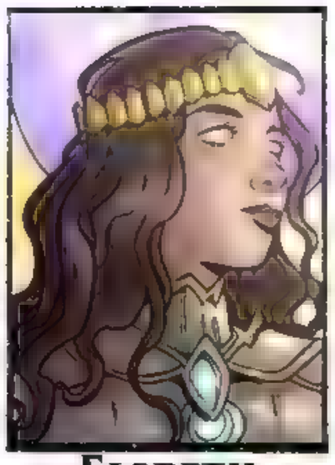
Elspeth

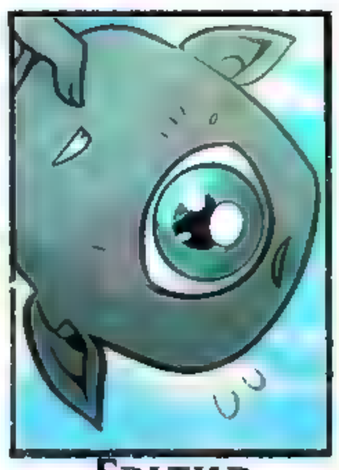
Fblthp

Grist

Helga

I

J

K

L

M

N

O

P

Q

R

S

T

U

V

W

X

Y

Z

Template by @NOAHEISENMAN

DUMMIES

CORRECTION.

EVERYONE CAN SEE *YOU.*

I'M NOT HERE AT ALL...

IS SHE... REALLY GOING TO DO THIS?

RIGHT HERE IN THE MIDDLE OF THE LIBRARY?

HATSUKIOWILL
HATSUKIOWILL

ビクーン

ビクッッ

嫌ああ!!

あはははははははッ!?

ぁあっ♥

フニョ

フニョ

フニョ

フニョ

フニョ

フニョ

フニョ

フニョ

フニョ

フニョ

フニョ

フニョ

フニョ

フニョ

HA! AND THE DOCTOR SAID I HAD A NUT ALLERGY.

PLAGUE MARINE

give me six characters to make fanart of!

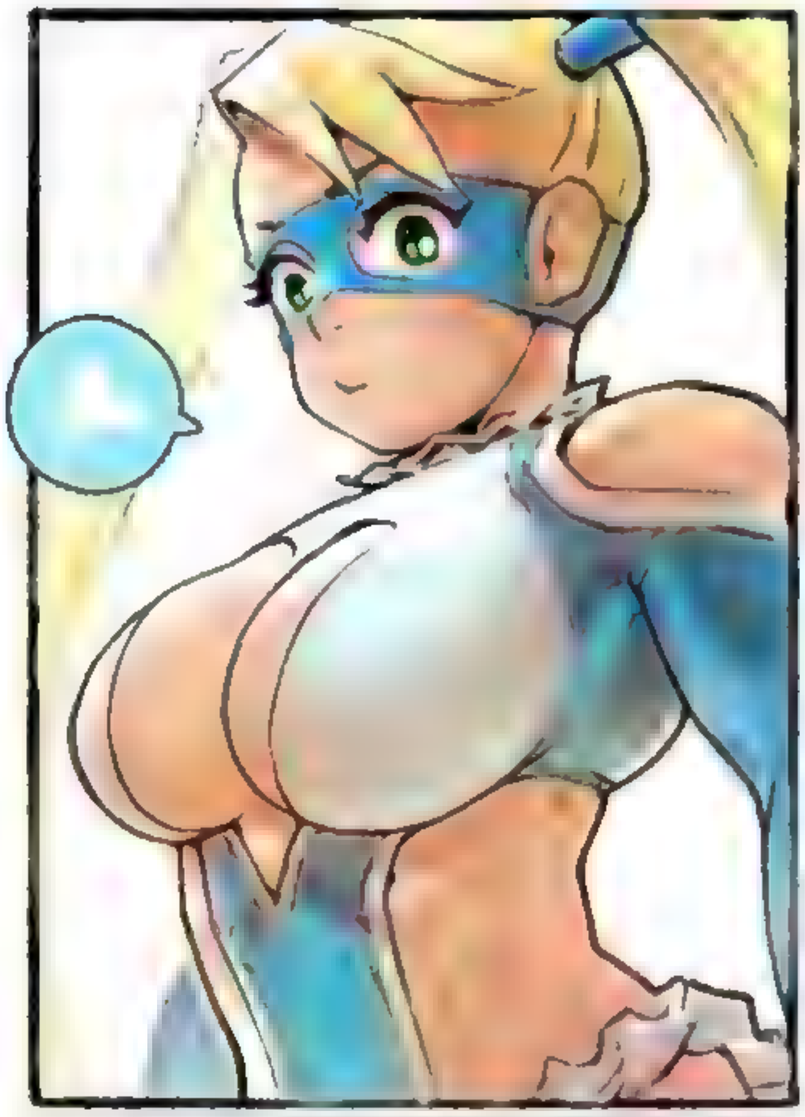

R.MIKA SF

ARINA WAKU

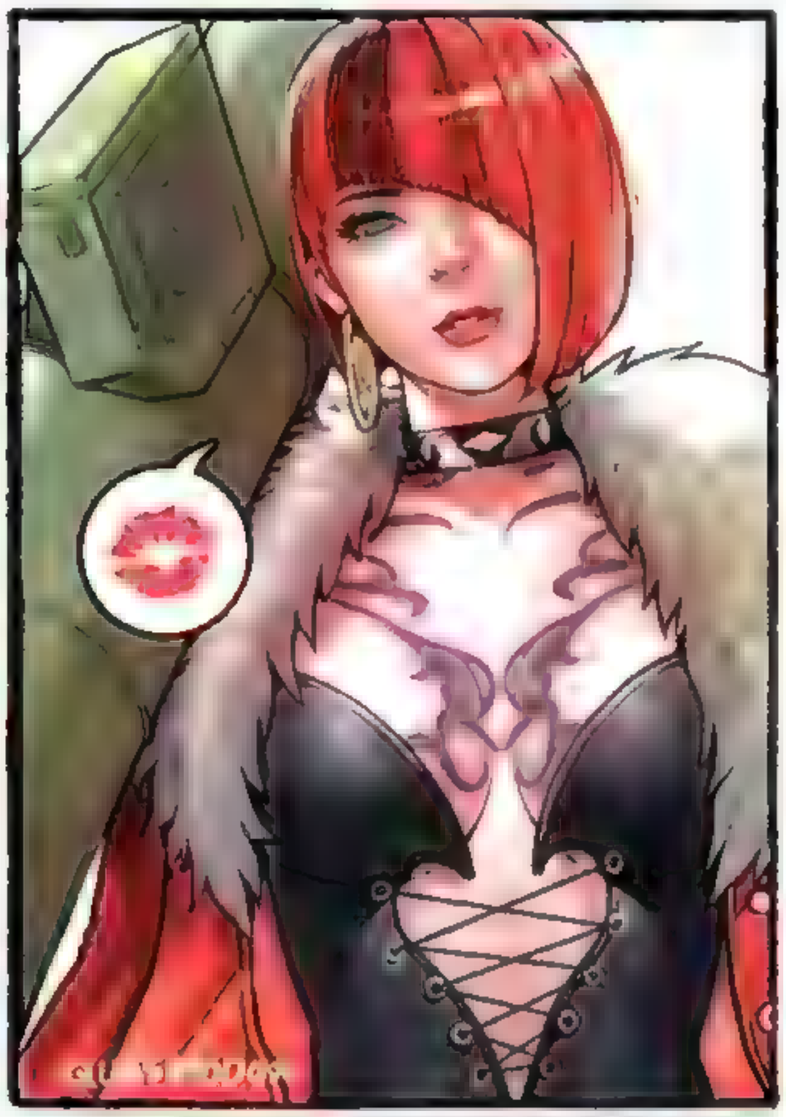

ANNA WILLIAMS TEKKEN

VANESSA KOF

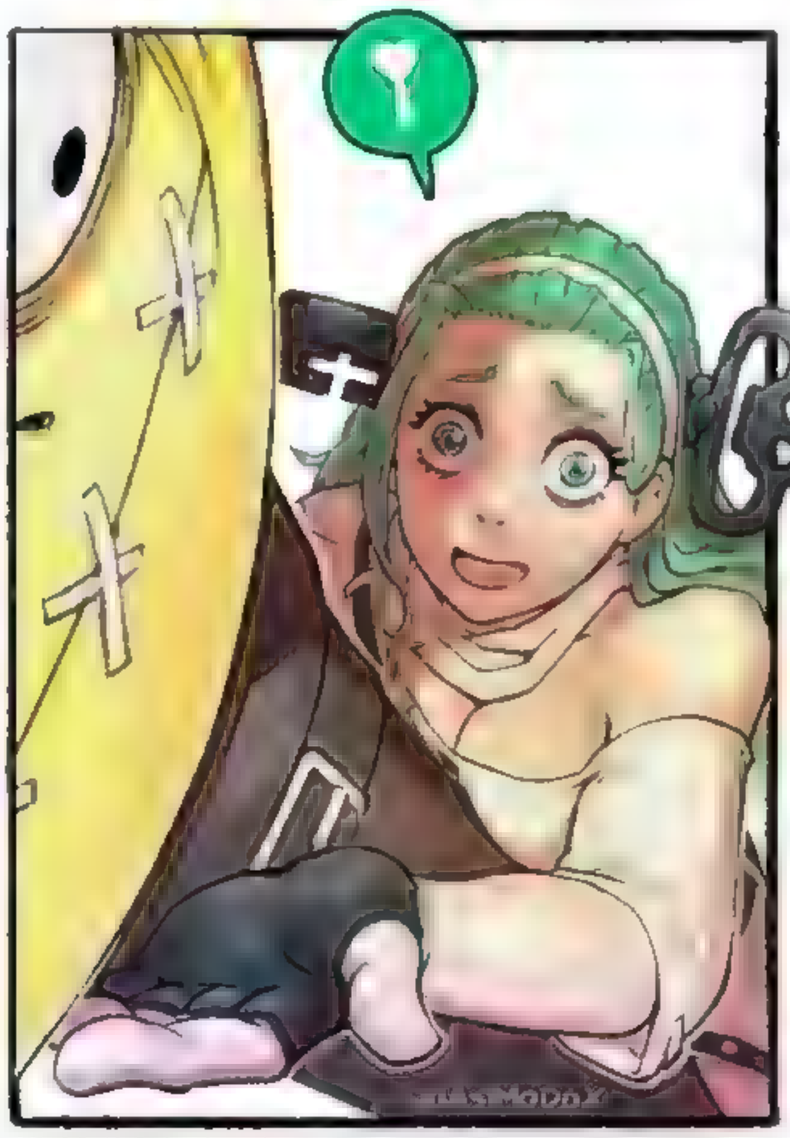

A.B.A. GGST

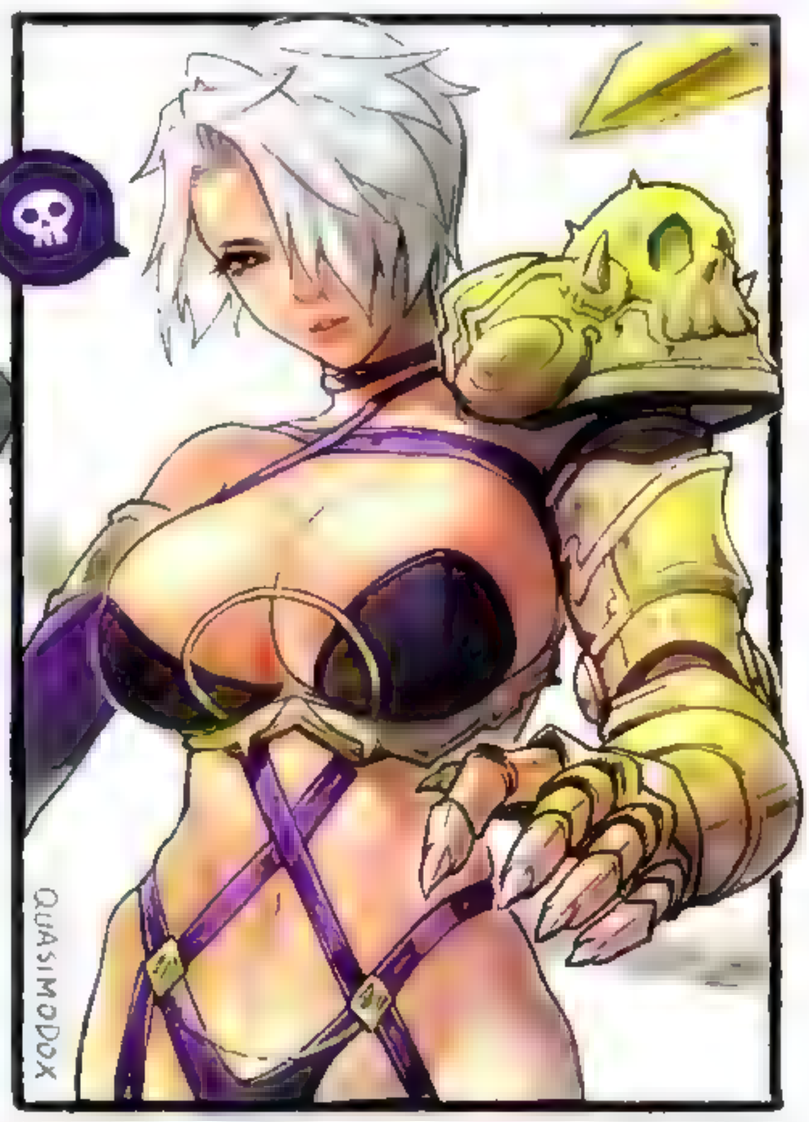

IVY SOUL CALIBUR

#SixFanarts

もう
いっそのこと

思い切り
笑って
しまいたい

笑うまいと必死の抵抗を続けるアルミスに…

手洗いコース
スタート

ワキ
ワキ
ワキ
ワキ
ワキ
ワキ
ワキ

チ!?

ワキ
ワキ
ワキ
ワキ

トポン

マジックハンド軍団が襲い掛かる

Magnus the Red Snapper

Horus
of the Tuna Wolves

Vulkan
of the Saleflounders

Lionfish el Jonson
of the Dark Angelfish

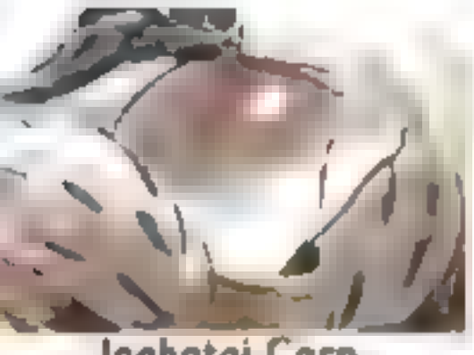

Jaghatai Carp
of the White Carps

Robait Gilliman
of the Ultramarlins

Cedred Curze
of the Night Cods

Perchturabo

The Cod Emperor
of Fishkind

Alig'aron
of the Whale Eaters

Lorgar
of the Worm Bearers

Cowfish Corax
of the Sea Raven Guard

Rogut Dory
of the Imperial Fish

Fulgrim
of the Emperor's Cichlid

Leman Russ
of the Space Wolffish

Sardinius
of the Blood Angelfish

Moroptarian
of the Depth Guard

じゃあこういうのはどうかしら
こちょ
こちょ
こちょ
こちょ
こちょ
こちょ
あっ
びくっ
はあっ！ああっあああぁ…！
くっ…！
ふふっ…♡
はっ…！
こっ…！こんなものっ…！
こちょ
こちょ
こちょ
こちょ
ふふっその強がりも
いつまで耐えれるかしらね
フッ
もっと
こちょ
こちょ
こちょ
いじめてあげる♡
はっ…！
あっ…
くっ…
フワッ…
そっ…
これはおまけ
映像電伝虫

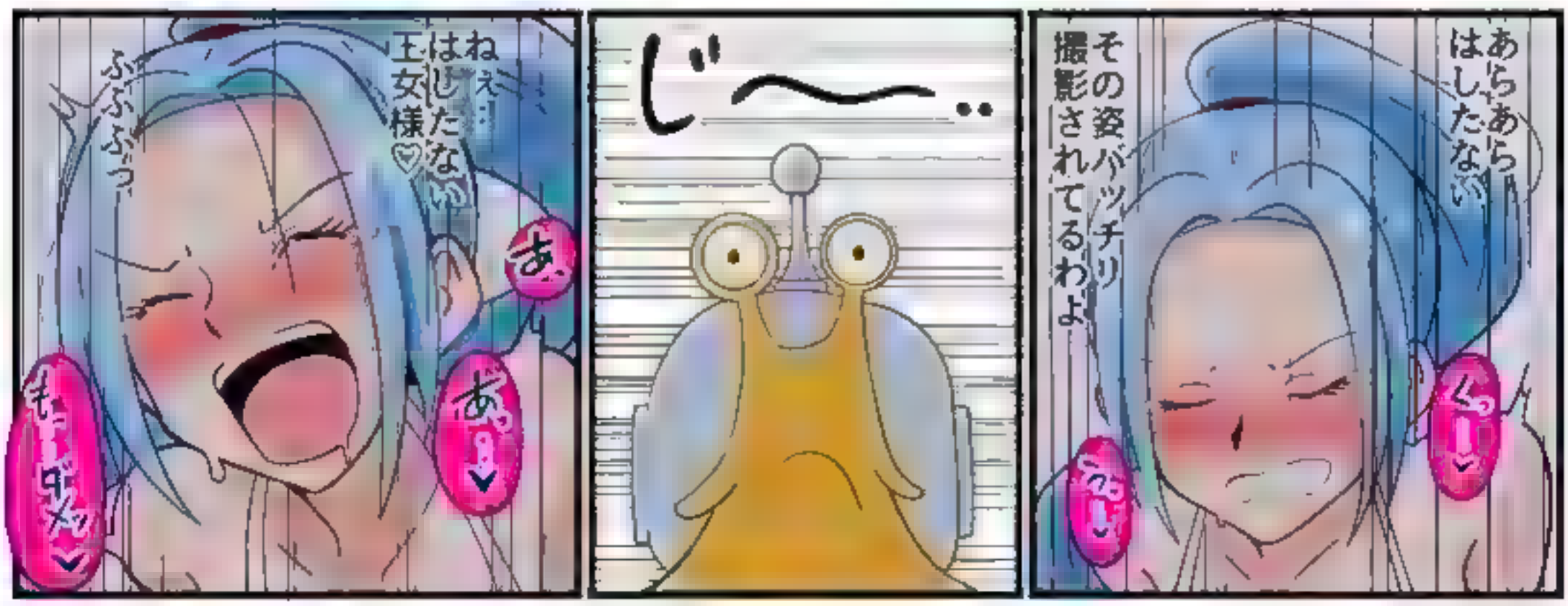

TO BE CONTINUED...?

PATREON.com/Mo31203

Finale of Revelation

Sorcery

Draw X cards. If X is 10 or more, instead shuffle your graveyard into your library, draw X cards, untap up to five lands, and you have no maximum hand size for the rest of the game.

Exile Finale of Revelation.

"Brother, your fate has always been bound to mine. Now we have reached the place where they shall both end."

M 0589
FDN • EN Johann Bodin
™ & © 2024 Wizards of the Coast

february
2025
batch 1

MMH...

I WASN'T EXPECTING *THIS* KIND OF WARM-UP ...

DEADY POO & SNOWBALL FIGHT?

FEELING BOLD?

february
2025
batch 1

SO YOU THINK YOU
THAN ME W
A FAN IS GOO

My Shops:

dandonfuga.itch.io

patreon.com/dandonfuga/shop

ギチッ

……

あの…離して…くれません…か…？

えっ…？

くすぐり…？耐えたら帰すって…

ビクッ

よくわからなっ…

きゃっ？！

ガシッ

やっあはっ
ひゃっ
ちょっ…！
まっ…て…
ははっはっ❤
ああっ❤
くすぐり その3
ふへっへへへっ
ガクガク
ガクガク
ガクガク
ビクッ
ビクッ
ビクッ
ビクッ
ガシャ
ガシャ
ガシャ
ツン
ツン
ツン
ツン
ツン
ツン
ツン
ツン
ツン
ツン
ツン
ツン
ツン
ツン

くすぐり
その2

うぅっ…

はぁはぁ

くっ…！

んんっ…
んんふふっ…！

あっ…やっぱ…
ダメっ…！

コチョ
コチョ
コチョ
コチョ
コチョ
コチョ

あっ

あっ

あっ
あっ
あっ
あっ

あはっ
あははははっ

やっ…

ビクッ

やだっ…
ちょっと…！

やめっ…！

くすぐり
その1

コチョ

コチョ

コチョ

コチョ

ダメダメダメぇ…！
ギブ…ギブギブっ…！

もう無理ぃ…！

ビクッ

あははははっ
はははははっ

ビクッ

あっ〜♡

GEEZ...I'M GONNA RUN OUT OF PAIRS AT THIS RATE...

(AND HAS THAT WEIRD STAMP ALWAYS BEEN THERE???)

C C C

こちょこちょこちょこちょ
こちょこちょこちょこちょ
こちょこちょこちょこちょ
!!

やめて
ください！

ひはッ！

嫌あっ!!

しっかり
押さえといてよ
メノリ！

あはははは
ははははは
!?

なんてえよ
う…
快楽電流でイカされた後は
ズズズ…
パッ
最悪のペナルティタイムが股間を襲う
何!? 冷たい…
こ、これって
あの時のヌルっとした液体…

お前が最も
苦手とする
「土踏まず殺し」
とかな

最後の試練 くすぐり特訓スーツ

クリエラに
知られたら
お終いだ

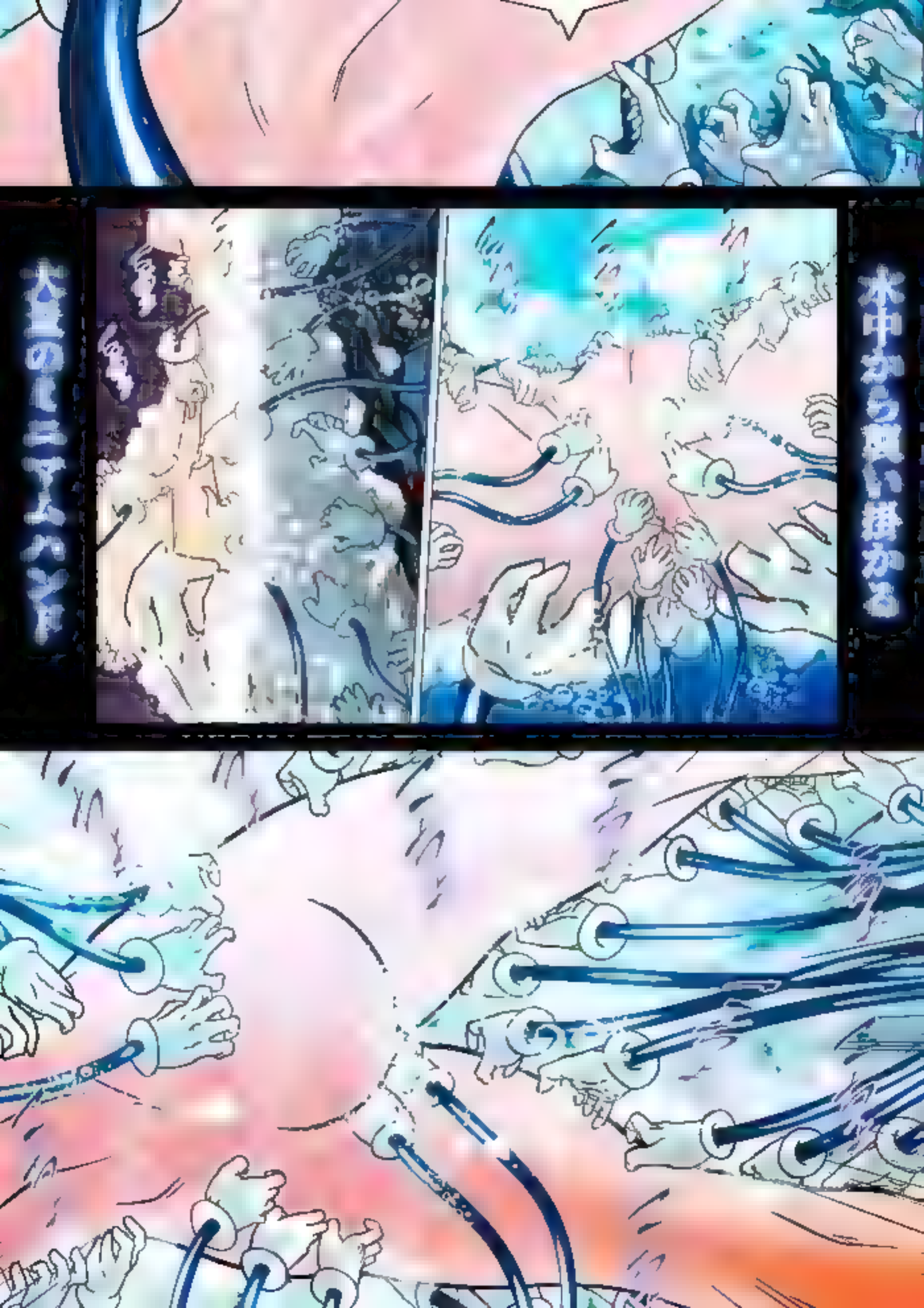
木中から覗い掛かる
大量のミニマムハンド

Terra, Herald of Hope

Legendary Creature — Human Wizard Warrior

Trance — At the beginning of combat on your turn, mill two cards. Terra gains flying until end of turn.

Whenever Terra deals combat damage to a player, you may pay **2**. When you do, return target creature card with power 3 or less from your graveyard to the battlefield tapped.

3/3

M 0004 FFVI
FIC ★ EN Marta Nael

FFO SQUARE ENIX
™ & © 2025 Wizards of the Coast

TUTORIALS BOOKS ARE NOW ON
Only 10 DAYS LEFT!
SEARCH "HOW TO THINK WHEN YOU DRAW KICKSTARTER 8"

HOW TO THINK WHEN YOU DRAW

with Proko

QUICK TIP

FACE-ON

WHOLE EAR IS VISIBLE, TILTS OUT AT AN ANGLE:

FACE-ON TILT BACK

VIEW OF JAWLINE IS LIKE THIS.

TUTORIALS BOOKS ARE NOW ON
Only 5 DAYS LEFT
SEARCH: "HOW TO THINK WHEN YOU DRAW KICKSTARTER" 8

HOW TO THINK WHEN YOU DRAW

ABDOMINALS

ABDOMINALS RUN FROM THE 5TH RIB DOWN TO THE PUBIC CREST OF THE PELVIS.

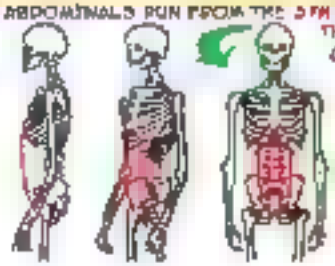

VARIATIONS

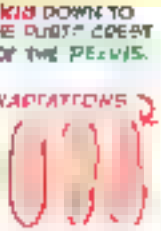

OVER LAP

NO NAVEL

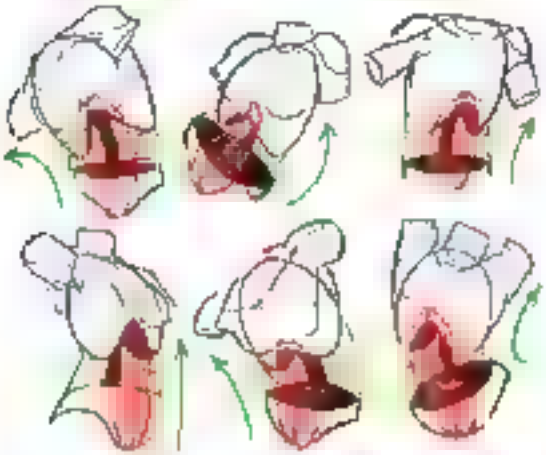

DEPENDING ON GENETICS AND MUSCLE MASS A LEAN PHYSIQUE MAY SHOW THE ABDOMINALS AS A SERIES OF CLEARLY DEFINED SECTIONS

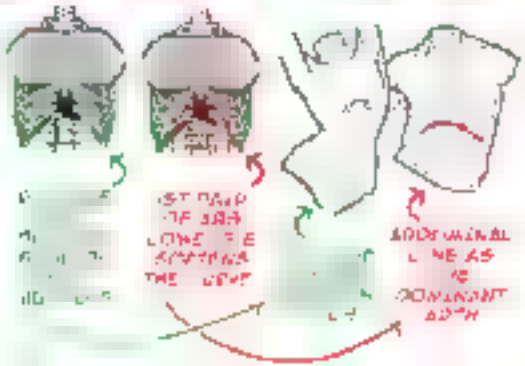

LOOK!

AVOID

THE ILLUSION

ABDOMINAL AREA

あはははっ

ドンッ

きゃ　ははは　はっ！

くすぐったい
くすぐったいいい！

コチョ
コチョ
コチョ

分かってんだろ

あんたらも

ここが

違法だって事は

アイツか

女1人とは

舐められたものだ

よしっ

やるぞ

ハッ

Flamehold Grappler

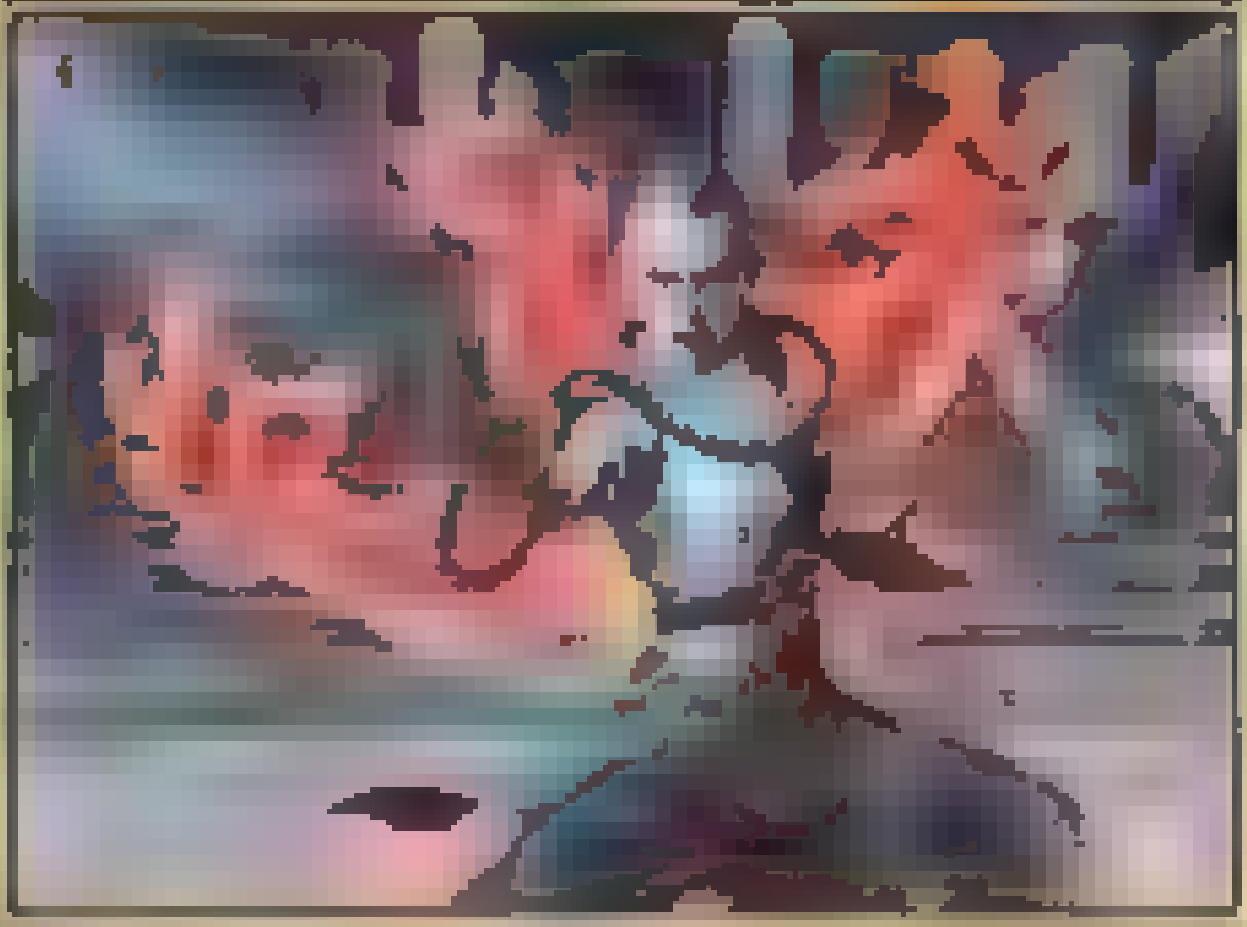

Creature — Human Monk

First strike

When this creature enters, copy the next spell you cast this turn when you cast it. You may choose new targets for the copy. *(A copy of a permanent spell becomes a token.)*

"A thorn of tree doesn't impress your Perhaps it [illegible]"

3/3

fmconceptsinc.com

あっはは
はははっ！

やっ…やめっ…！
おへそと…
ワキは…ダメっ！

ビクッ

いやっ…！

ワキは
弱いのっ…！

ビクッ

こちょ

こちょ

こちょ

HOW TO THINK WHEN YOU DRAW
WITH LORENZO!
QUICK TIP

TUTORIALS BOOKS ARE NOW ON
Only 13 DAYS LEFT!

SEARCH "HOW TO THINK WHEN YOU DRAW KICKSTARTER 8"

FORESHORTENING HANDS

WHEN THE FINGERS ARE **BENT**, THE ANGLE OF **EACH FINGER BONE** (OR **PHALANX**) WILL OF COURSE EFFECT THE AMOUNT OF **FORESHORTENING.**

THIS POSITION

DIFFERENT VIEWPOINTS

Foul Play

CREATED BY THE BANDITO
ADDITIONAL COLORS BY HERNAN CABRERA

Foul Play #2

SEVERANCE

DOHON'T TICKLE!

HAS A NAUGHTY

SECRET.

NOW WAIT JUST A TIC

THIS IS MY ROOM AND YOU CAN'T

I CAN'T ²

OH AM I TROUBLING YOU²

PERHAPS I'LL JUST RELAX HERE UNTIL I WIGGLE

MYSELF FREE

OUCHIE!

MY BROKEN EARBALLS!

AND PHYSICALLY MURDER YOU WITH A TOILET BRUSH

IF YOU DON'T UNTIE ME RIGHT NOW!

APOLOGIES MY CRUEL GOVERNESS

LET ME JUST GET THOSE ROPES FOR YOU

WAIT OH WAIT!

EEEK!

YOU'RE

MRPH...YOU'RE..!

OH

HOLY SHIT SHE'S GONE INSANE!

YOU'RE TICKLING MEEHEE!

THAT'S GOOD

BECAUSE WHEN THE LIGHTS GO OUT

THE FOUL PLAY

BEGINS

HMMM

ARE YOU READY TO TALK YET LITTLE FOX?

I...I WON'T— YOU'LL GET NOTHING FROM ME!

IT SEEMS WE HAVE TO WORK HARDER WIDOW!

ビクンッ
ビクッ
あははははっ
あははっ
コチョ
コチョ
コチョ
コチョ
コチョ
コチョ

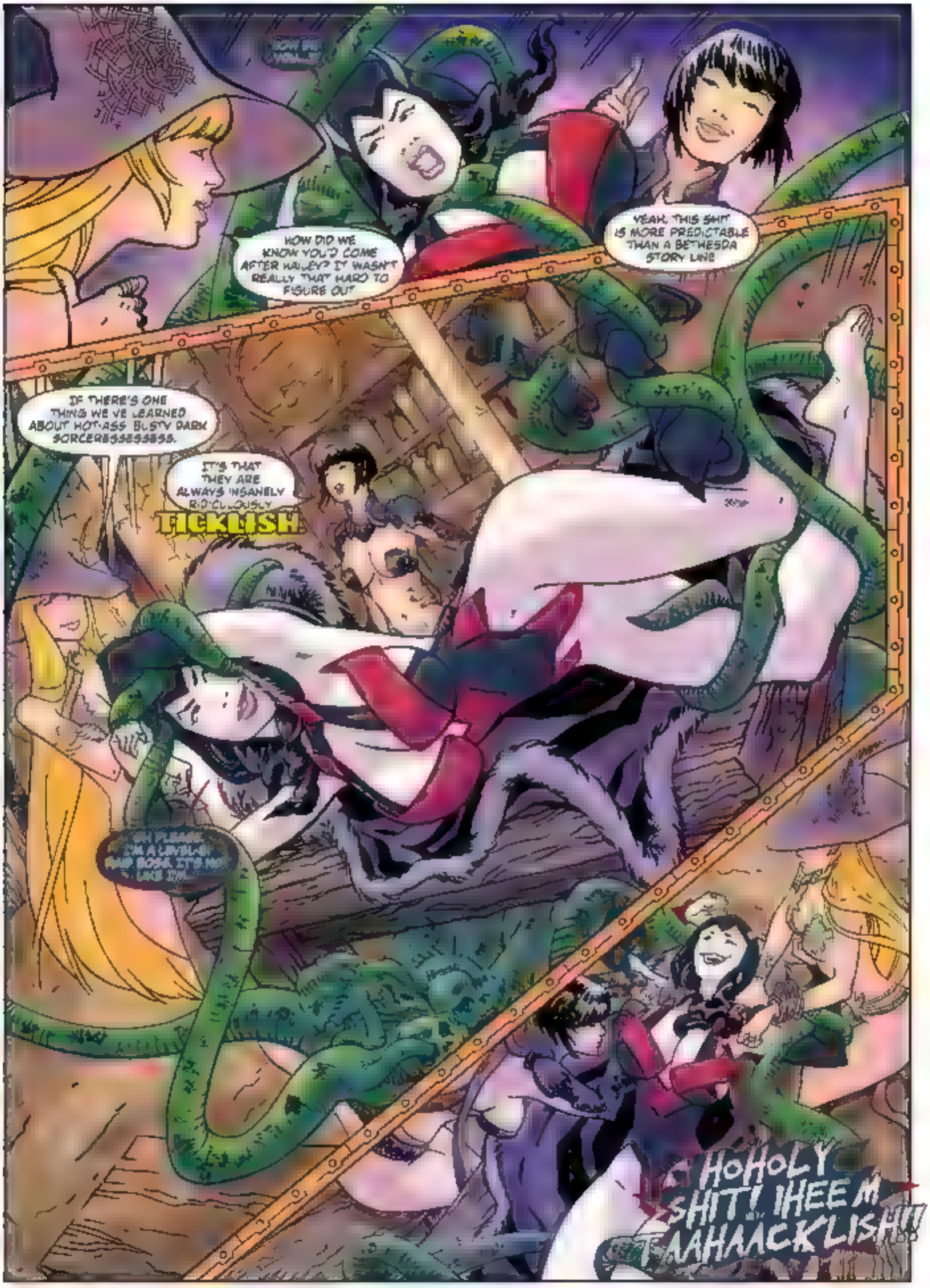
HOW DID WE KNOW YOU'D COME AFTER HAILEY? IT WASN'T REALLY THAT HARD TO FIGURE OUT
YEAH, THIS SHIT IS MORE PREDICTABLE THAN A BETHESDA STORY LINE
IF THERE'S ONE THING WE'VE LEARNED ABOUT HOT-ASS BUSTY DARK SORCERESSESSESS.
IT'S THAT THEY ARE ALWAYS INSANELY RIDICULOUSLY
TICKLISH.
HOHOLY SHIT! IHEEM TAAHAACKLISH!!

PATREON.COM/OROBORUS

KALAMOS KOMICS

Fleshwrither

Creature — Horror

Transfigure 1 (1, *Sacrifice this creature: Search your library for a creature card with the same converted mana cost as this creature and put that card into play. Then shuffle your library. Play only as a sorcery.*)

Dave Allsop

™ & © 1993–2007 Wizards of the Coast, Inc. 180

3/3

それはまさに地獄であろう
ムチムチのお肉に隠れてないで出ておいで～♪
姫様の体で一番お下品な

ガシ
ガシ
ガシ

くすぐられすぎて
尿意が…っ！
これ以上醜態を
晒すなど……！

しかし…こんなにも
くすぐったいのに
我慢など
出来るわけが……

ぎゅ
ぎゅ
ぎゅ

んぐふふっ！

ふぎひひひっ!?

さわ

こちょ

こちょ

こちょ

も、もうやめ…っ

ひぎゃはは
はひひへっは
は!?

こちょ
こちょ
こちょ

さあ、よってらっしゃい
見てらっしゃい！

ああ

美少女…？
サルサのセクシーな
水着ショーでございます！

ん…

こな

こな

こな

ごがんっ
ぎぎぎぎぎぎ…
ぎしゃ
ぎしゃ…!!
はははは…
ひぃっ…ゆるしゃ…
ヒャヒャ
こちょ
こちょ
うん
うんっ
コチョ
コチョ
こちょこちょ
こちょ
こちょこちょへ…
ひみつ♡

ビクッ
あっ…
はんっ…
ああっ…！
ギッ
ふっ…
んんっ
んふっ
ビクッ
んふふふっふっ
ふひっ
ふひゃっあはっ
あはははっ！

ガッ

な、

お、

ぎゅっ

も、!?

む、ん、っ、

ぐ、っ、

ん、

ん、

ん

MARVEL RIVALS

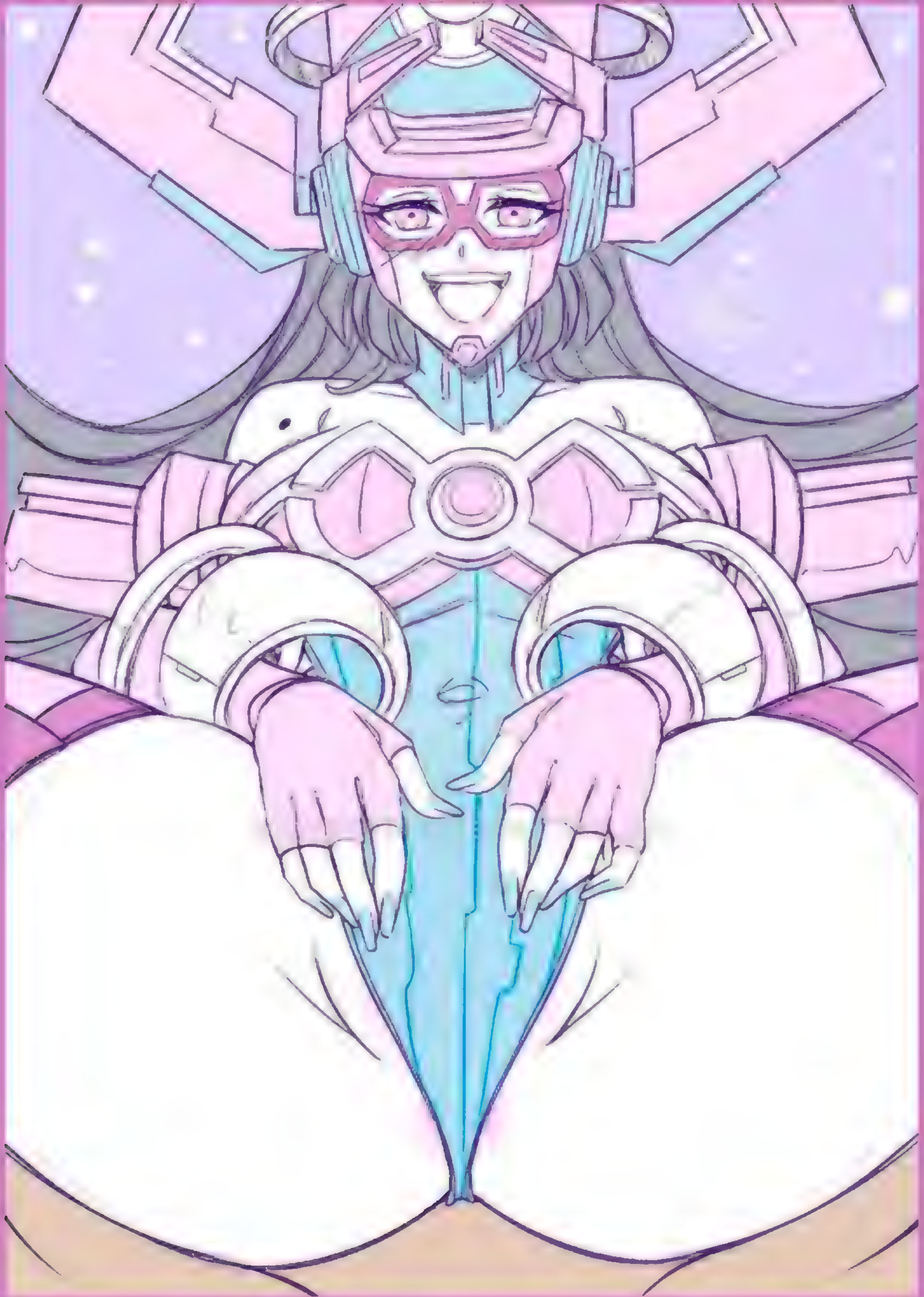

フロデューサーさんっ♥
腋っ、閉じさせてくださいぃ♥
そこっ♥弱いんですぅ…♥

ははっ
こんなエッチな衣装を着ている
千雪が悪いんだぞ

腋を責めてくれと言っている
ようなものじゃないか

フロデューサーさんが
着てって言ったんじゃ
ないですかぁ♥

あははははッ!!

ゾク
ゾク♥
こちょ
こちょ
こちょ
こちょ
ビクン
ビクン

んふふふっ
んーんーっ
ダメっこんな子供のくすぐりでもありえないくらいくすぐったい
んぐふふふ
ふーードドんっ
くるしい
Please feel free to tickle me
くすぐり気持ちいいってよ
んーんーんーっ
こんなに悦んじゃってくすぐられるの好きすぎるだろ
ホント？じゃあもっとしてあげる
ハロウィンに変態現るだな

数時間後
デカっ
ミィラ男だ
ミィラ男ねっこしきる
…ちょっと怖いかも
んんんん

何やってるの？
ガヤ
ガヤ
おっどんぎゅうーが
みんなも手伝ってくれー
くすぐってほしいの？
ぐーっ
ぐぐぐっ
ぐーっふふふっ
んんんんんっ
ぎぐぐーふふっ♥
Please feel free to tickle me
私もー
へそも脇もみんなでくすぐれー
はーい
ほらくすぐり感度さらに上げてやるよ
ぐぐぐっ♥

ファットクリスマスツリー

粘着拘束

ねばねばキャノン

ガンカズラ

ちょこちょこ攻撃

ドM花粉

ドM

ねばねば

にちゃ

何ですの〜!?

いいっ!?

ちょこ

ちょこ

動けませんわ〜!!

ぬぬ

ぬぬ

ぬぬ

さて…
次は脇腹だが

ふふ…
ここも弱点の
探りがいが
ありそうだね

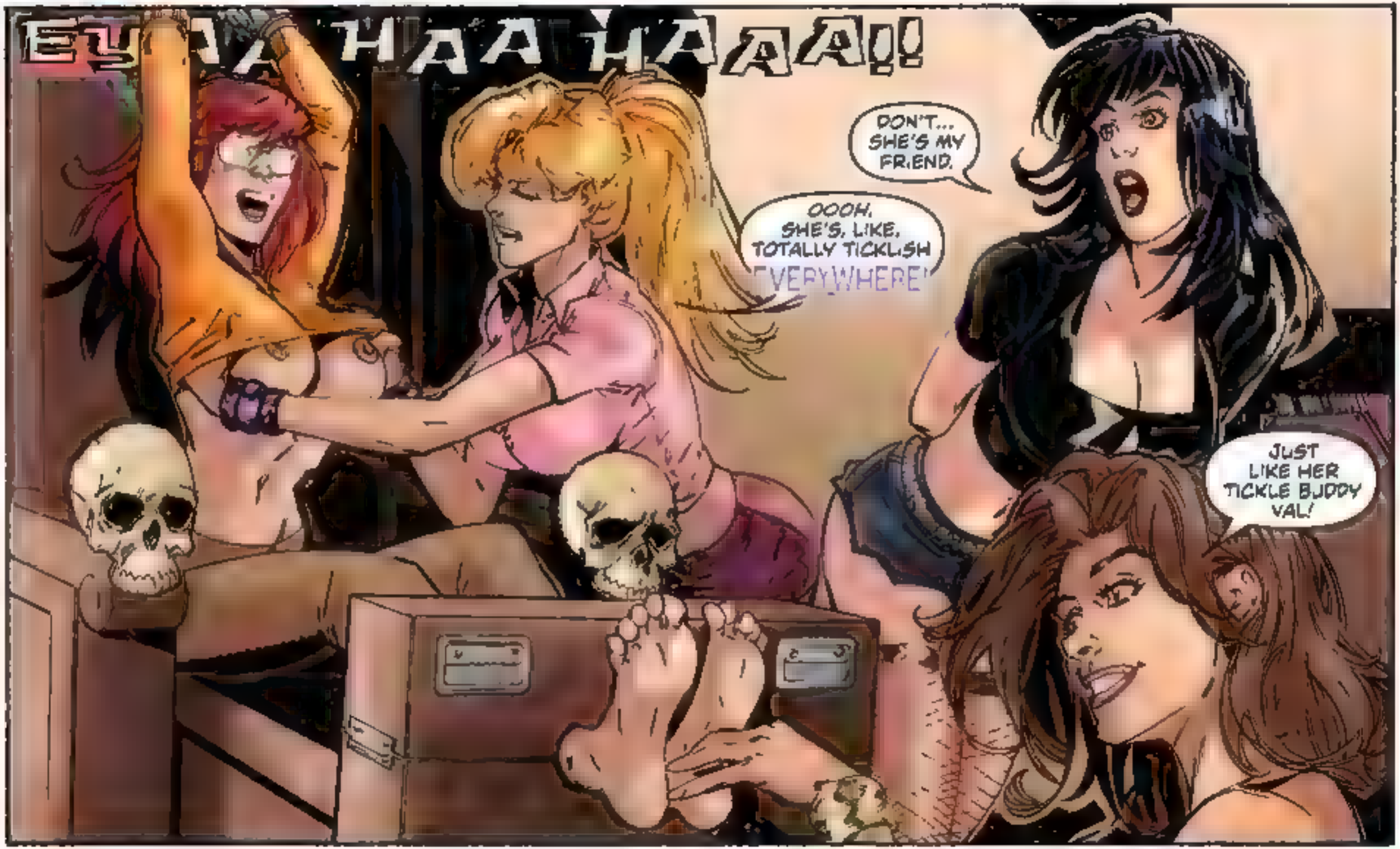
EYAAAHAAAHAAAA!!
DON'T... SHE'S MY FRIEND.
OOOH, SHE'S, LIKE, TOTALLY TICKLISH EVERYWHERE!
JUST LIKE HER TICKLE BUDDY VAL!

いやあああああっ
はははっっ…はっあああぁ〜〜
は〜い
おしっこよくできましたぁ〜♡
なっさけない
カッコだなあ
バッチリ撮れたから
たっくさん売りさばいてやるよ

PATREON.COM/CUTESEXYROBUTTS

YO HUNTER, HAVE YOU SEEN MY SPECIAL HAMMER ?

I REALLY NEED IT RIGHT NOW...

NO- NOT YET ...

PATREON.COM/LUMINYU

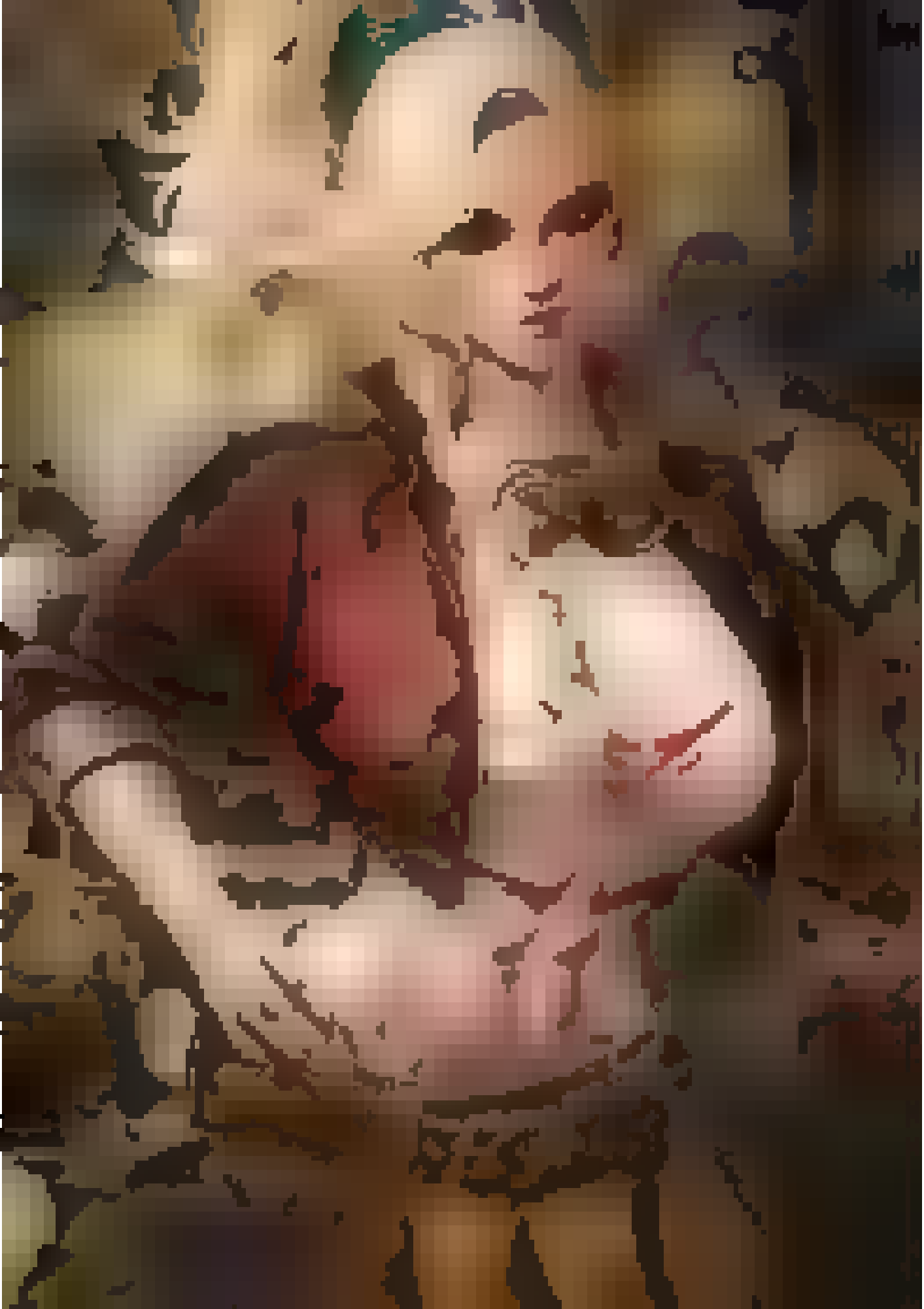

Sinfully
SOLES

TICKLE SLAVE

PATREON

Smash
Pass

Art: Mitsard-Knight
shop.mitsard.com
linktr.ee/mitsard

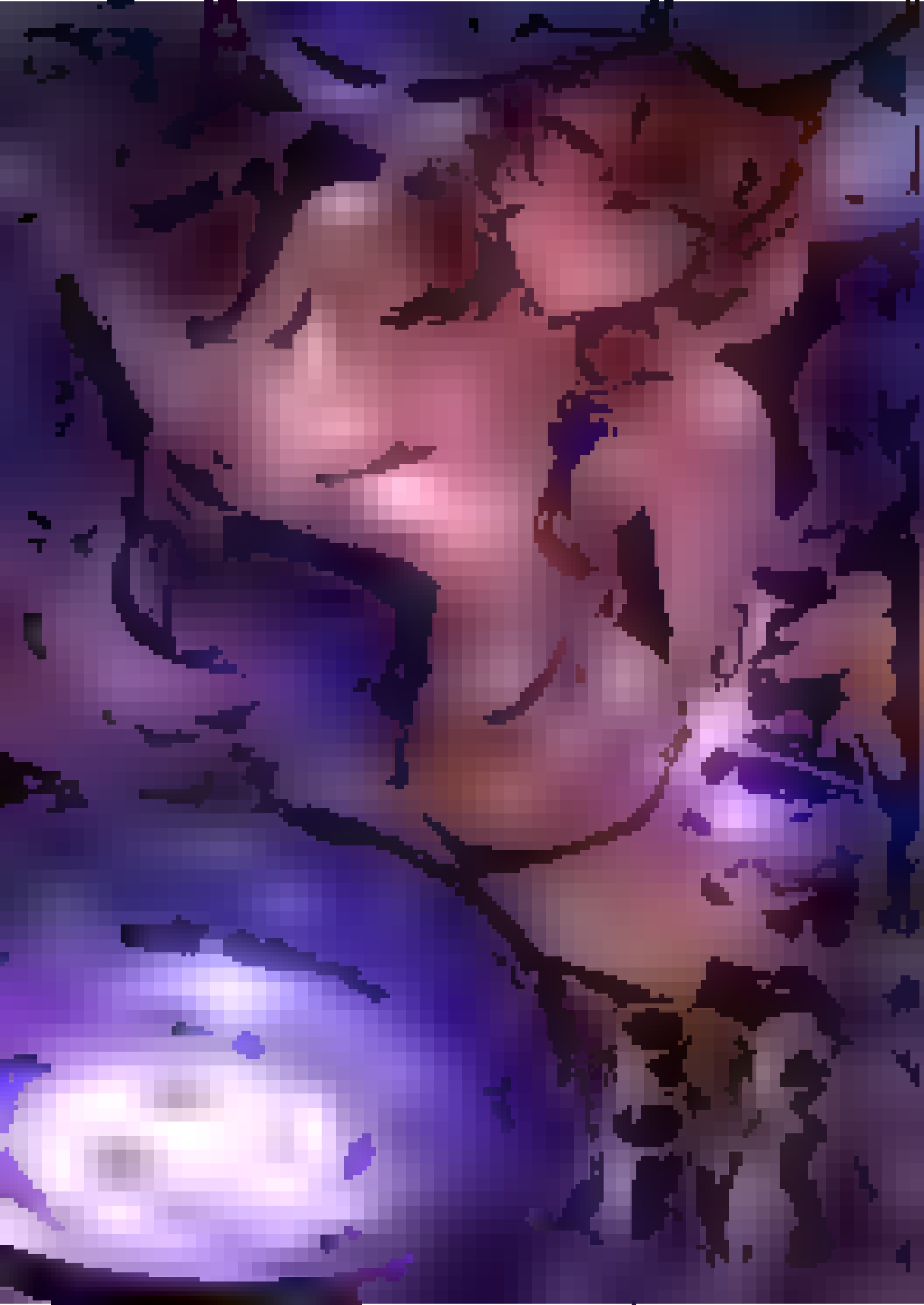

AI learning

そこぉ

パァーンッ
いっ!?

©Space Between Entertainment
deviantart.com/xong
insta , bluesky -- @xongbros

はひひ♡
イクッ♡イッッ
ははははッ♡
ひゃひゃひゃッ♡
ほヒィ
おヒぃぃぃぃ〜♡
こちょ
こちょ♡
こちょ
こちょ♡
くりくり
くり♡
くり♡

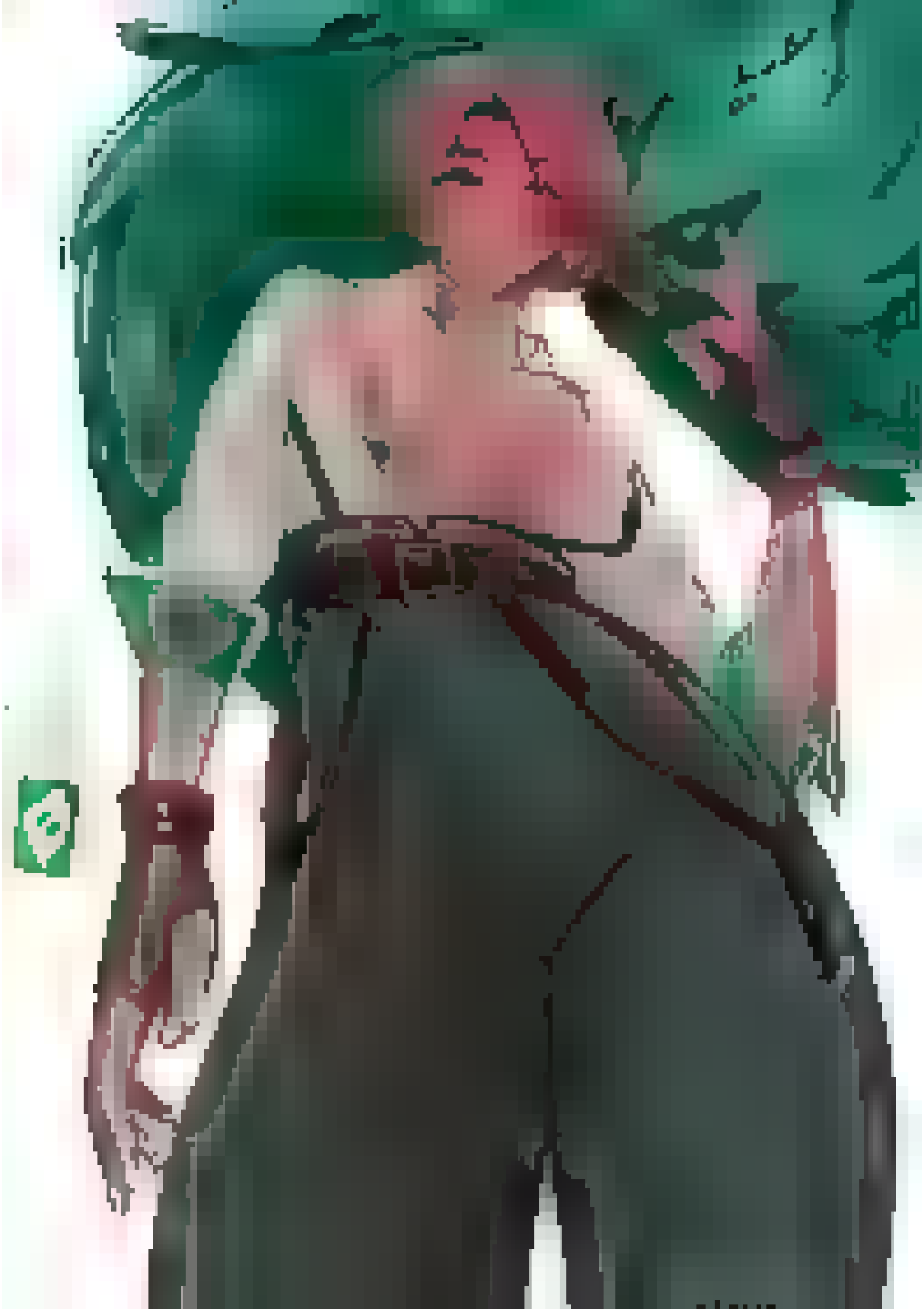

さて…
ターゲットは…
いない…？
ひゃん!?
ドクッ

ふあっ…
だめっ…!
あっ…
ひあっ
ゆ…油断…
しま…した…
あはぁ。
こんなっ…
ゆ。
ちちち

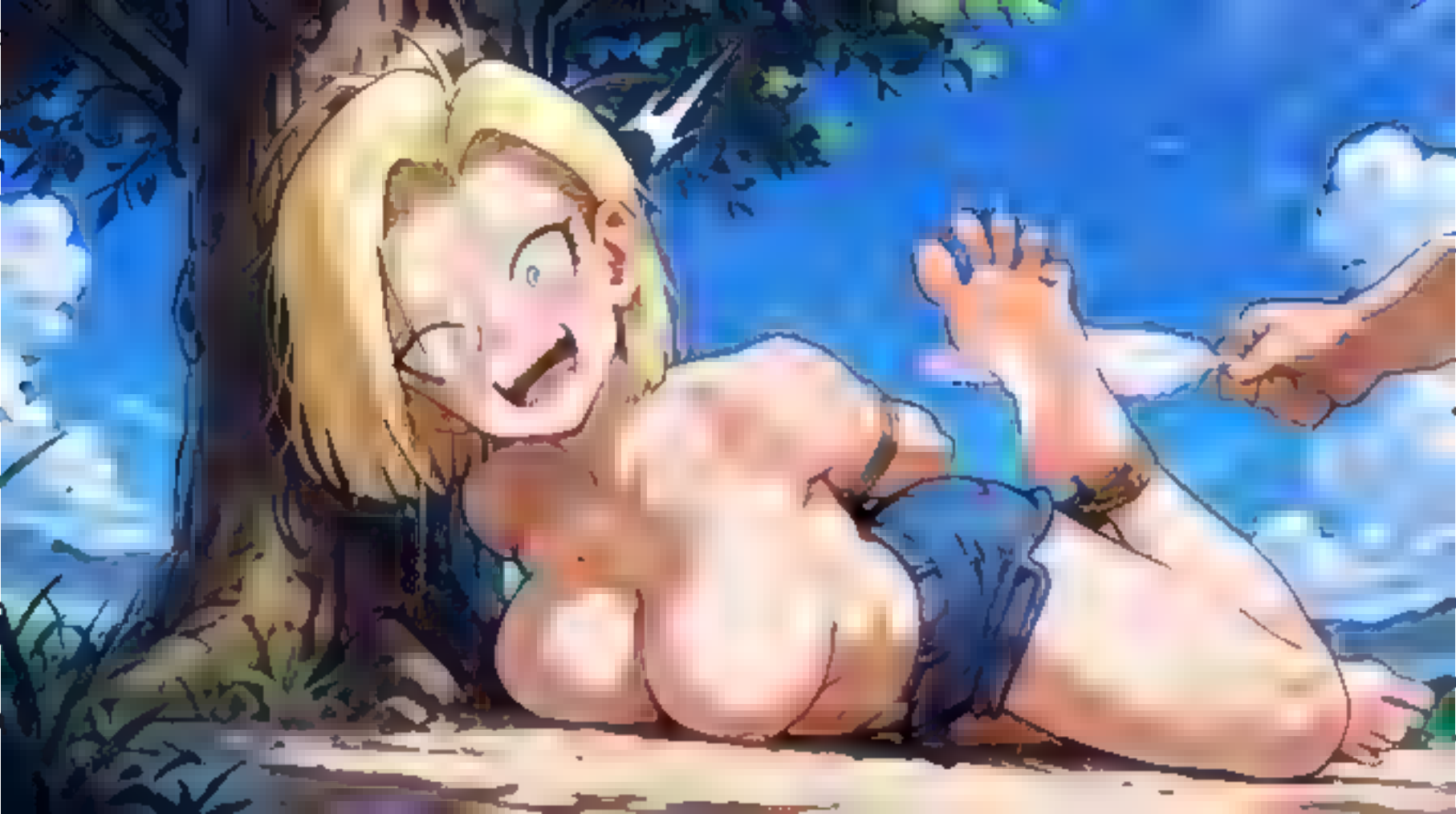

あは、
ゼクッ
あひゃはははは、
あっ
ゼクッ
こな
こな
こな
こな
こな
こな
こな
こな
こな
こな
だめ、
ガタッ

Almira Hopscotch
— Redjet
22/83

十二

YOU ASKED FOR THIS, VAL, YOU GRUMPY GOTHIC CUTIE!

MY FEET AREN'T TO BLAME FOR YOUR TERRIBLE TASTE IN MUSIC!

I THINK SULLEN VALERIE WANTS TO LAUGH FOR US AGAIN!

EEEHAAHAAHAAA!!

I COULD TICKLE THESE BIG FEET UNTIL DAWN!

LUCKY FOR YOU, THAT'S TOTALLY OUR PLAN, VAL.

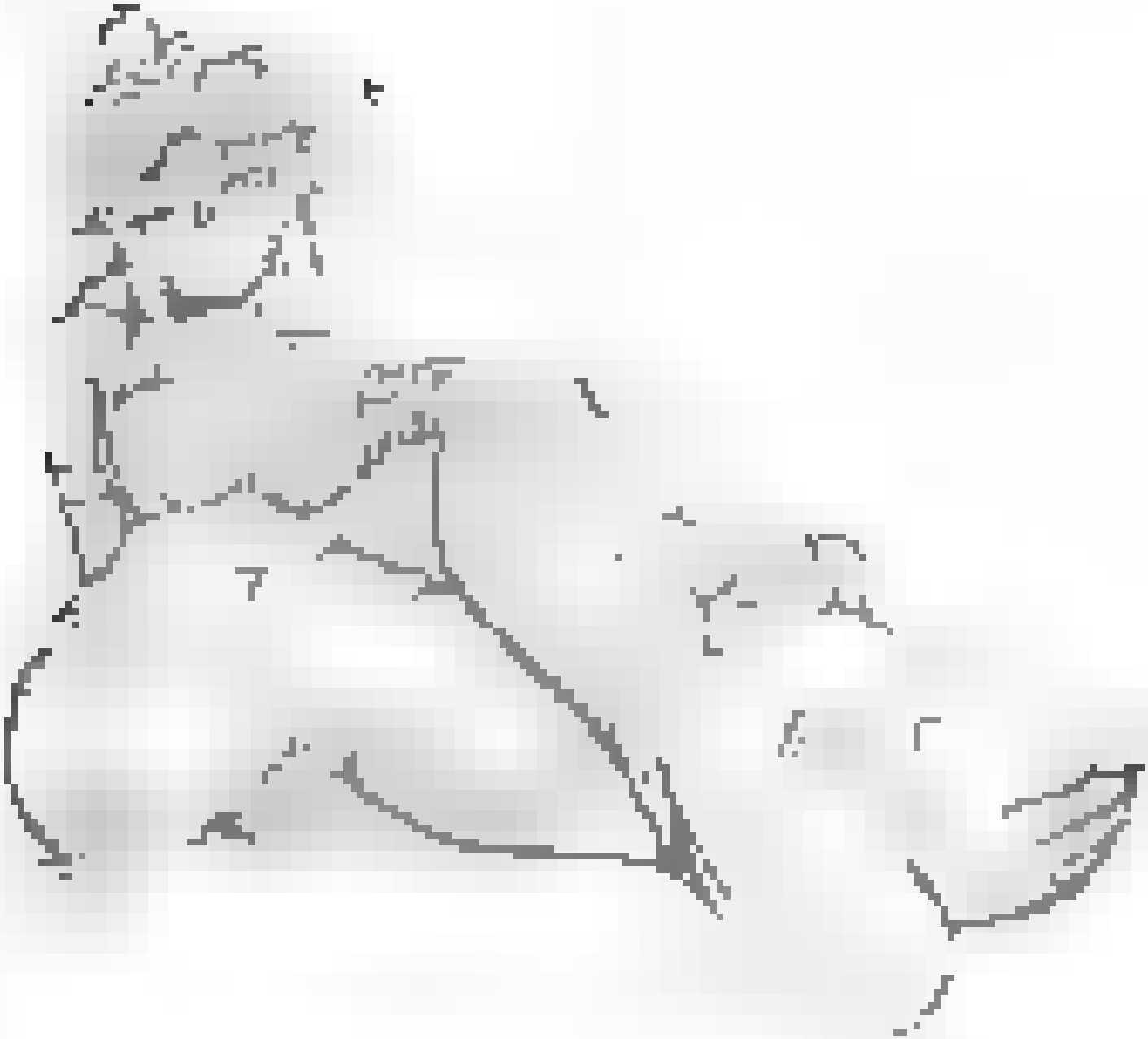

DEVIANT
ART

OH YES, WE PLAN TO...SIS! WATCH OUT!

AND... OOOOOEEEE HAAA HAAAA!

THERE'S ONLY ONE PROBLEM, GIRLS..

WHAT IF THERE WAS ANOTHER PLAN?

OHAMAAA YAHHAAAS!

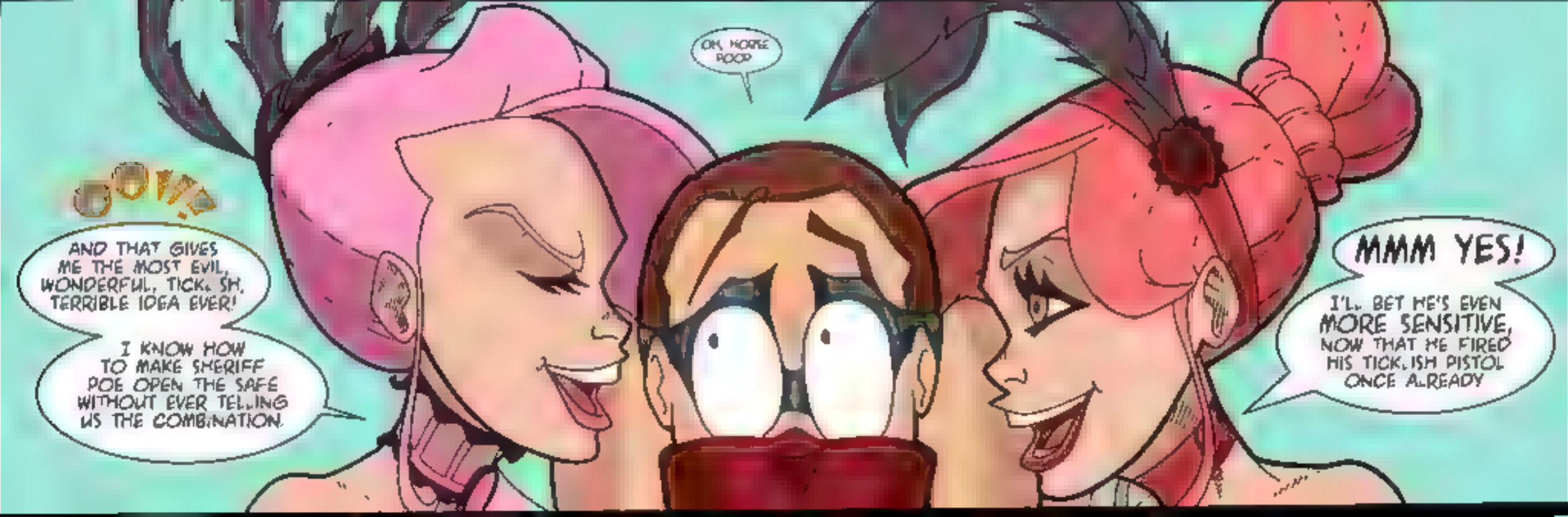
OH, MORE POOP
AND THAT GIVES ME THE MOST EVIL, WONDERFUL, TICK-ISH, TERRIBLE IDEA EVER!
I KNOW HOW TO MAKE SHERIFF POE OPEN THE SAFE WITHOUT EVER TELLING US THE COMBINATION.
MMM YES!
I'LL BET HE'S EVEN MORE SENSITIVE, NOW THAT HE FIRED HIS TICKLISH PISTOL ONCE ALREADY

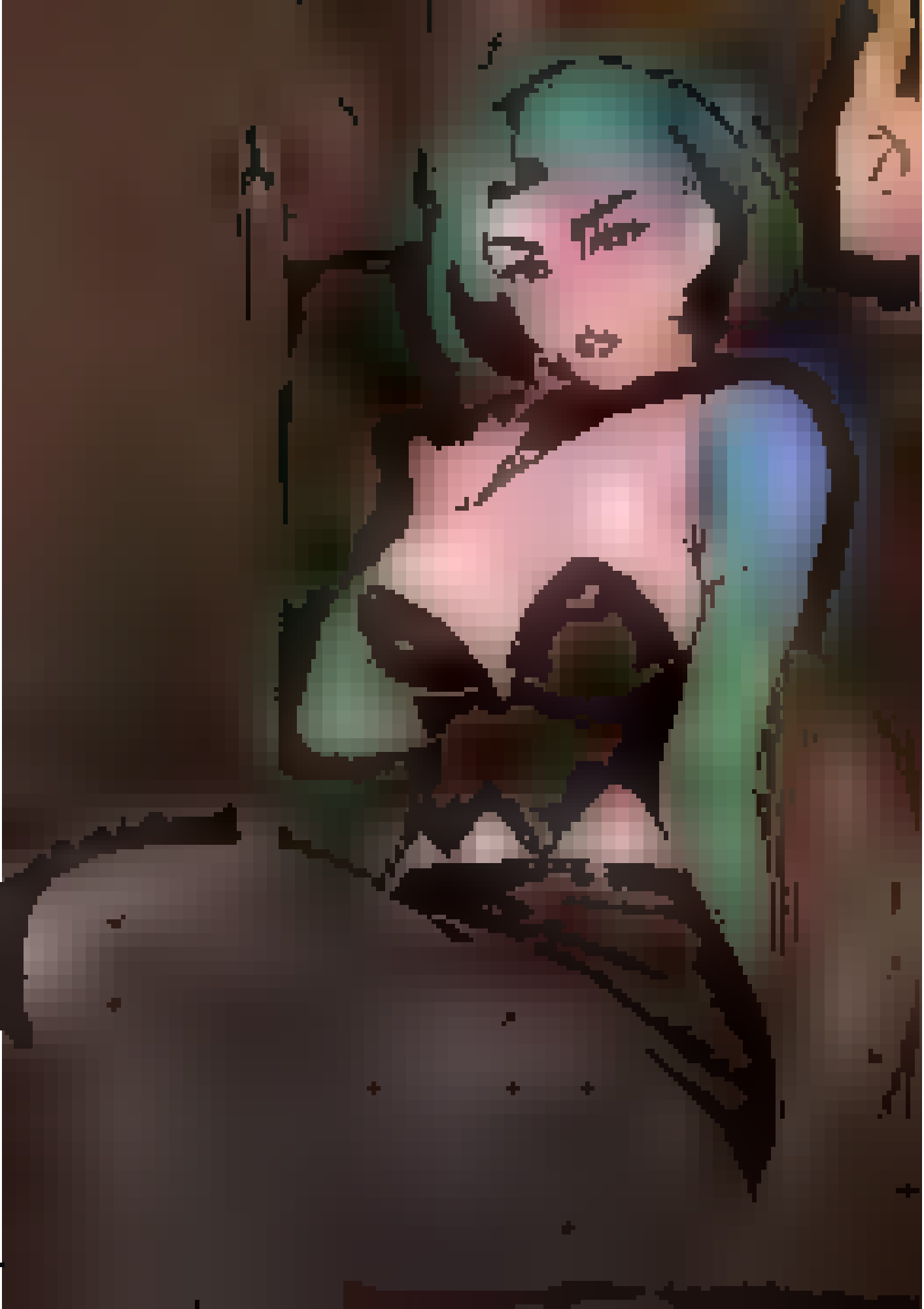

You won't be able to put it down.

Hailey from the Bounce Chix reads it.

LAUGHTER WEEKLY

BANDITO

MEEHEE!
OOOH REALLY?
AND DO YOU LIKE TO BE TICKLED?
PLEASE STOP YOU'RE TICKLING!
OHH!
AHA!
BECAUSE I LOVE TO TICKLE!
AHAHAHA

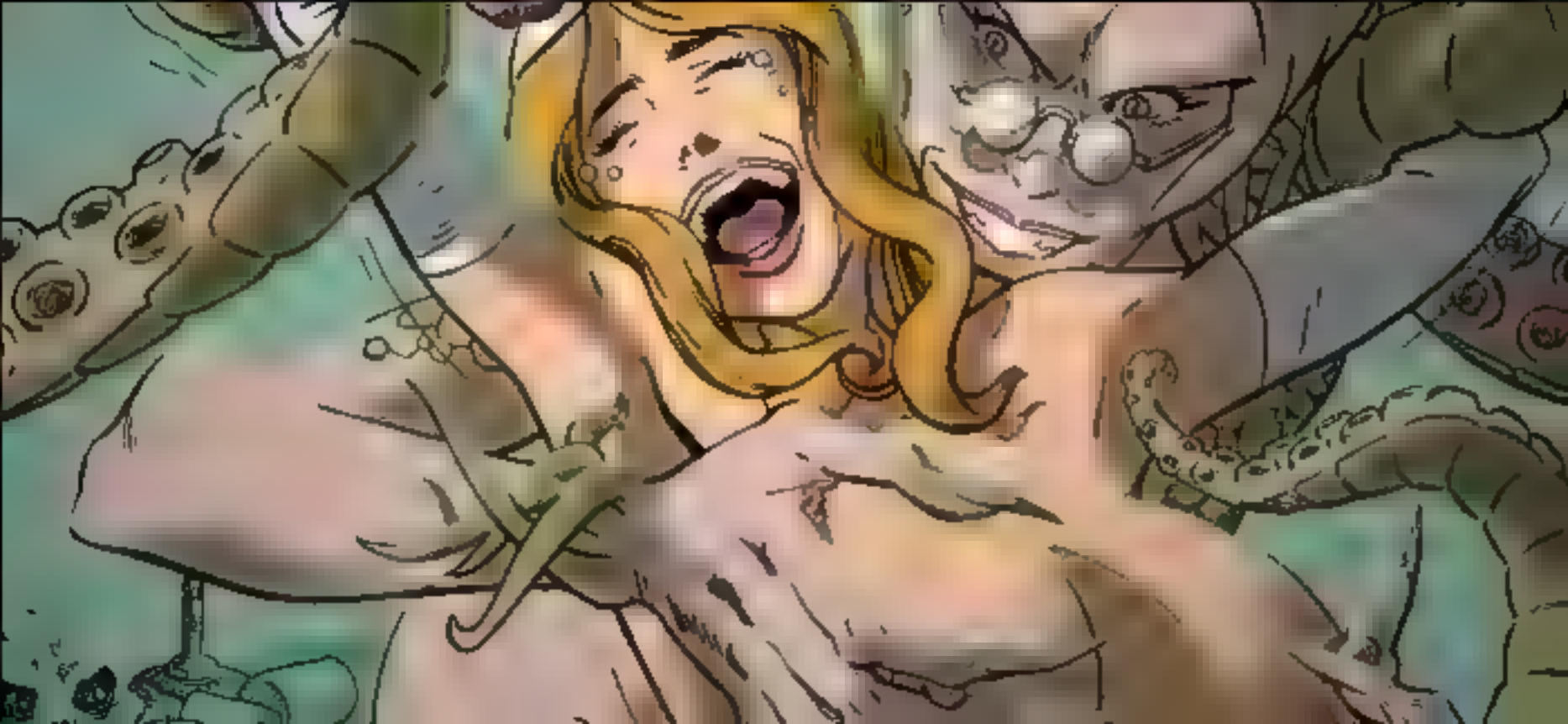

Bump in the Night

Kiss of the Viper

CREATED BY: BANDIT
WRITING: CHICAGRANT

FIRELIGHT ARTWORK

BANDITO

Colors by Tyklfynd

Happy Birthday
Alice!

deviantart.com/tesiai

妖怪くすぐり

MY HERO ACADEMIA
僕のヒーローアカデミア

HA! HA!

HA!

HAHAHAH!
OKAY, THESE BABIES WORK PERFECTLY, NOW ...HAHAH!
SOMEBODY HELP ME!!

WWW.DEVIANTART.COM/ARLIOTH

Bump in the Night

DERANGED LUNATICS PREY ON YOUR FRIGHT!
COME TO Stompers!
AND EVEN MONSTERS ARE HUNTED WITH THE DEADLIEST SPITE.
HWAF HA AFF HA
YOU LOST ROUND ONE DOC
NOW TAKE YOUR LICKS AND GET READY FOR ROUND TWO!

GOOD MAD DOCTOR BUT NOW I'M STILL GONNA TICKLE
HAAWWHAAHAAHAAAAAAAAAA!!!!

YOUR DESTINY IS TO BE PURSUED, HAILEY SEDUCED.

YOU'RE ALREADY LOSING CONTROL WITH EVERY TITILLATING TOUCH.

TELL THE NICE DOCTOR WHERE YOU'RE THE MOST TICKLISH AND I WILL CURE YOU OF THIS SILLY SHYNESS!

HEE HEE HA HA HA

HAAHAAHAA!

YOU CAN'T ESCAPE IT HAILEY YOU CAN'T OUTRUN YOUR OWN SPIRIT

終

OH MY
WE'RE
DON
ALREA
?

JUMP

HIPOLINK.ME/ARTOFADAM8

PATREON.COM/OROBORUS

PATREON.COM/OROBORUS

OBSESSION

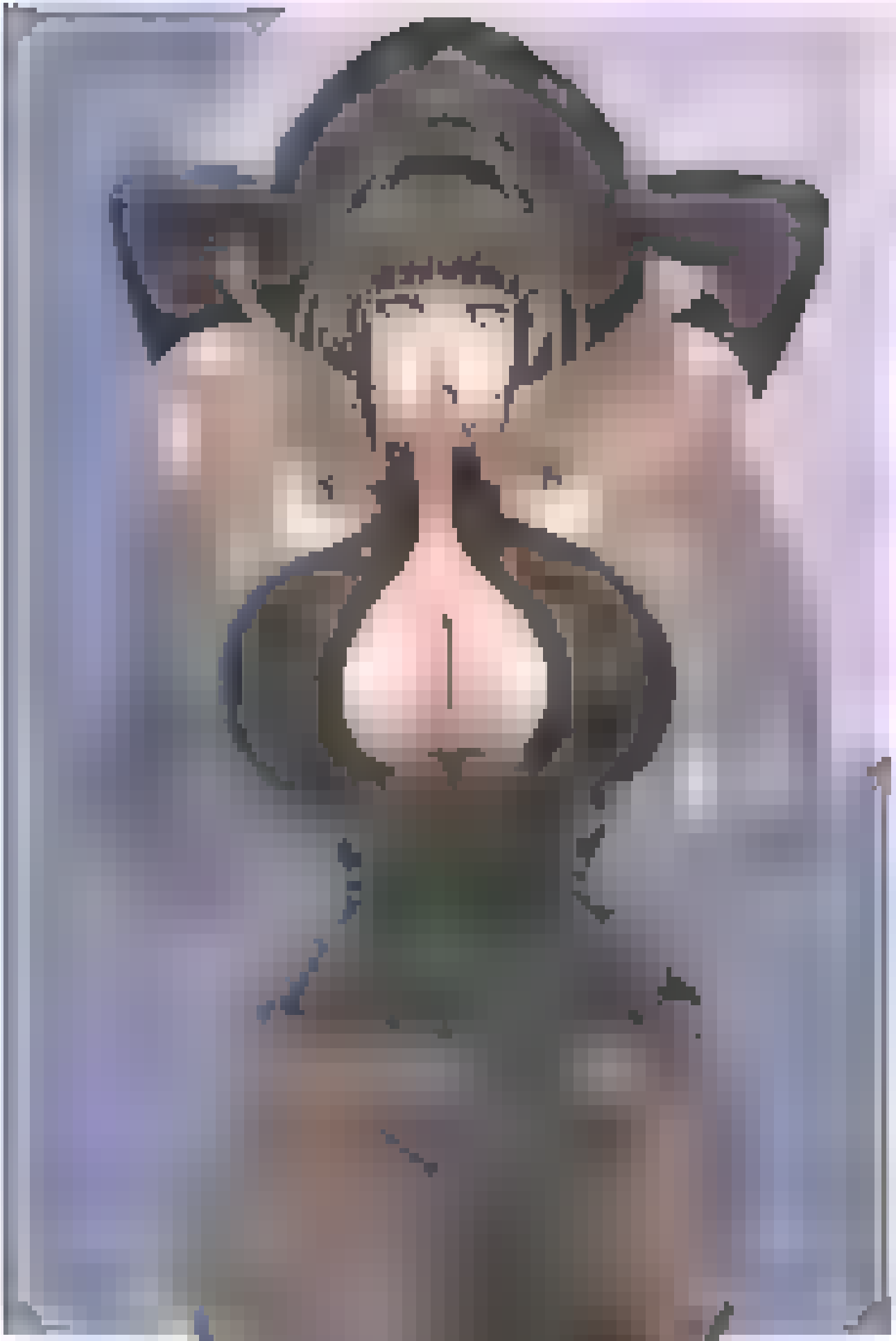

Shexyo

VAMP RECORDS

ILLUSTRATED: REARTE COLORED: ROEL
LETTERED: ROSTOKFX EDITED: CHICAGOANNIE CREATED: BANDITO

deviantart.com/tesiai

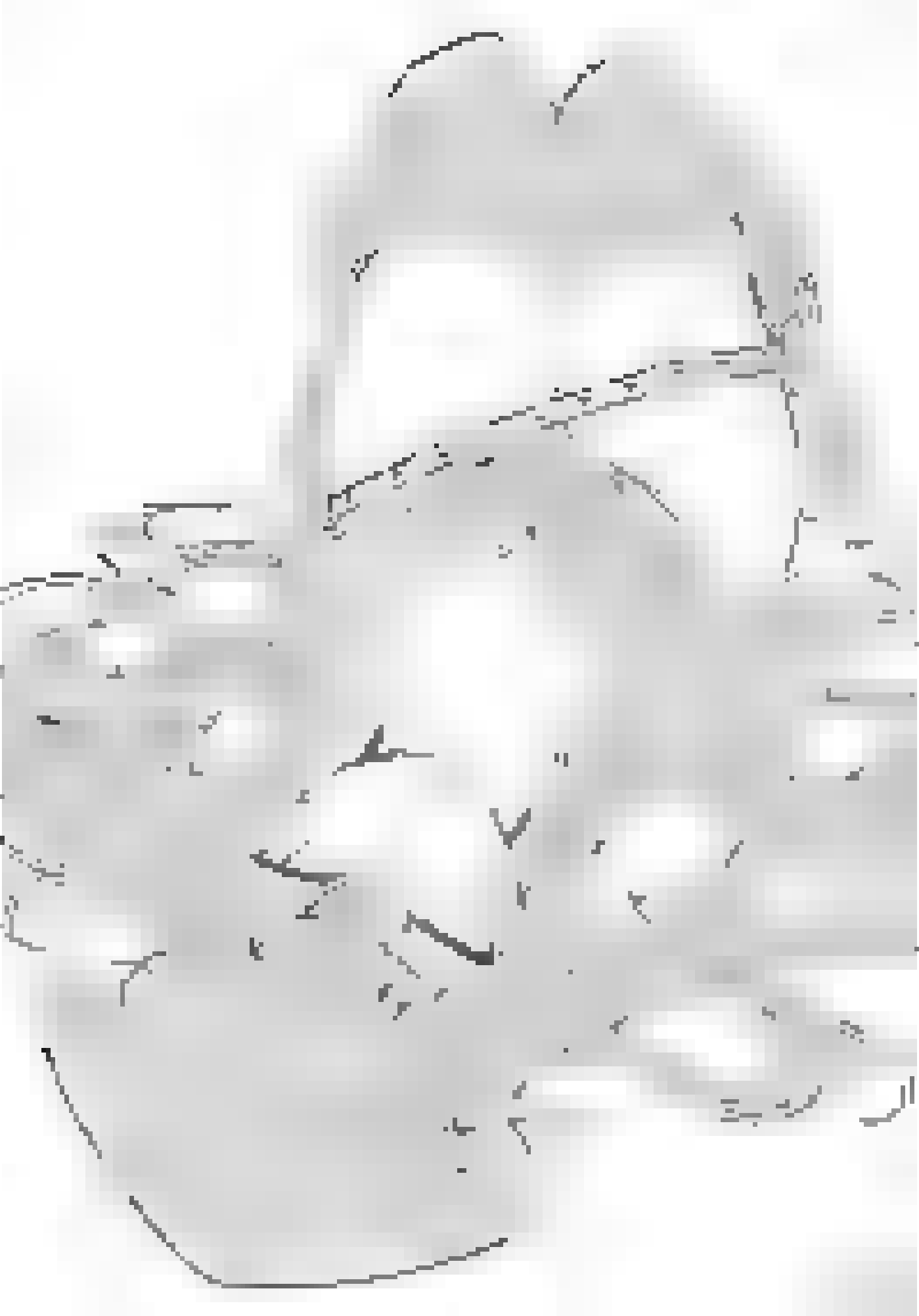

CAN HELP HIGHER HEART RATE

15 VITAMINS & MINERALS

110 CALORIES PER SERVING

Honey Nut HEROES

CAN HELP higher HEART RATE

PER ISSUE SERVING

100% FUN

100% THRILL

100% VALUE

SEE ZENESCOPE FACTS

THIS ISSUE: ROBYN COSPLAY

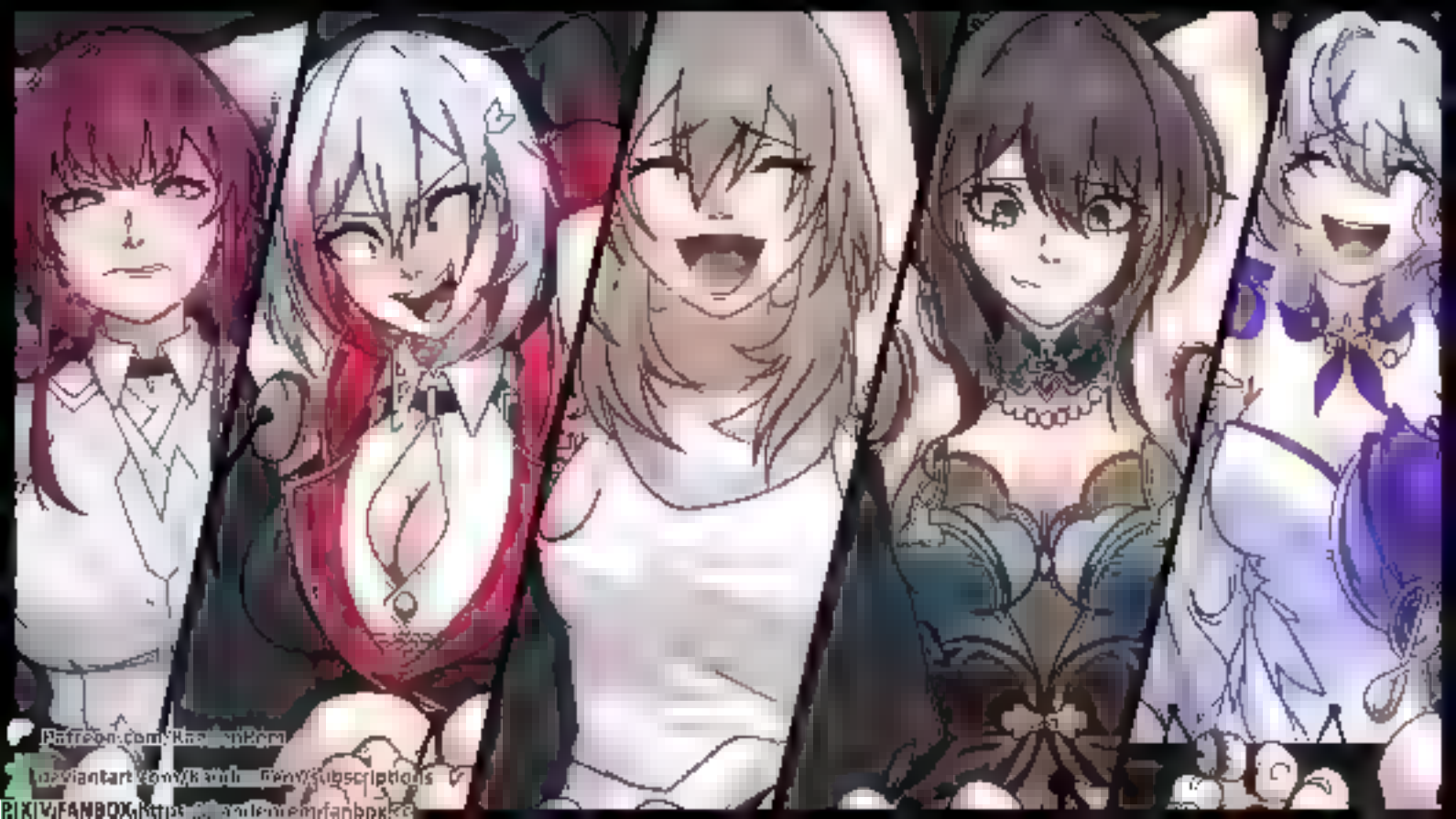
Patreon.com/RaadenRem
deviantart.com/Raadenrem/Gen/subscriptions
PIXIV/FANBOX

Host of the Hereafter

Creature — Zombie Warlock

This creature enters with two +1 +1 counters on it.

Whenever this creature or another creature you control dies, if it had counters on it, put its counters on up to one target creature you control.

"I agreed to return and aid the Sultai. My friends here agreed to return and aid me."

2/2

U 0193
TDM • EN

deviantart.com/fe...kai

deviantart.com/tesiai

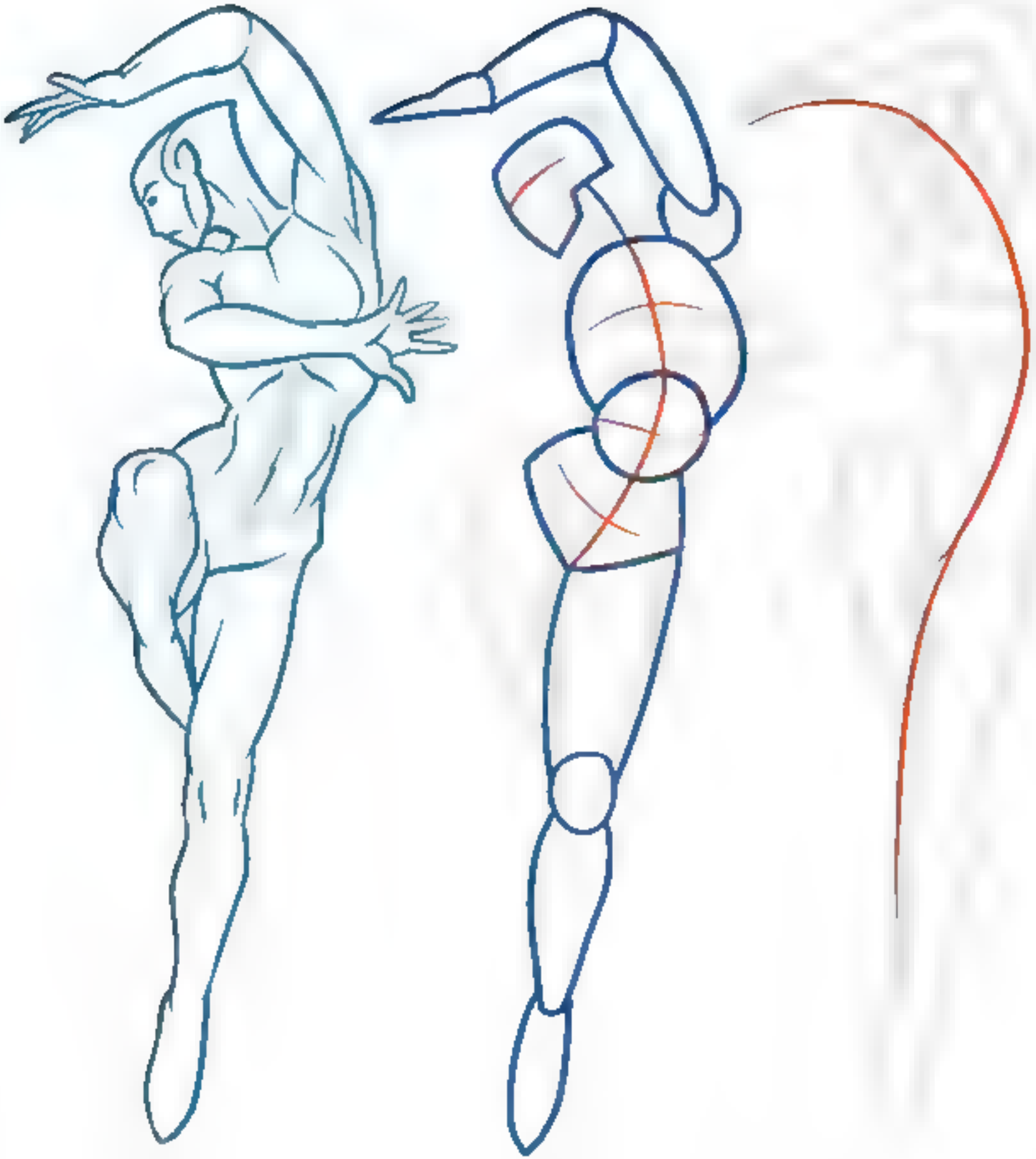

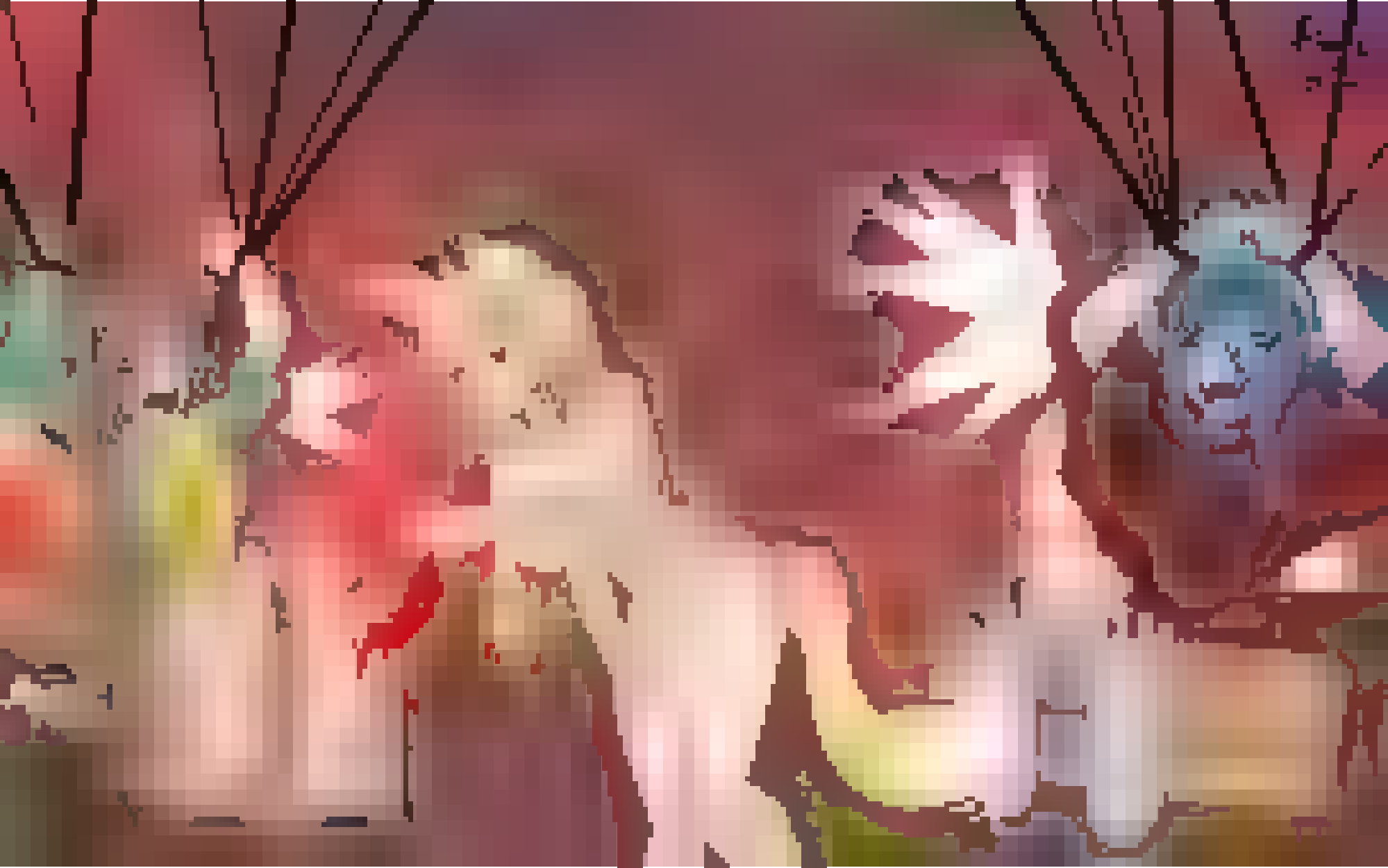

STAY OFF THE CASE. MUST WELL, WHAT IF I SAY
NOW, YOU'RE JUST ASKING FOR IT. SWEETCAKES IN FRIEND BUDDY AND I CAN BE PRETTY
TRUST ME, DOLL. YOU DON'T WANT TO TANGLE WITH US.
YOU TWO HAVE BE POSITIVELY DRAWING IN IN TWO DOLLAR BOOTS OVER HERE
ACTUALLY, I COULDN'T HELP BUT NOTICE THAT YOU'RE NOT WEARING BOOTS
BUT I'M GONNA HAVE TO REFUSE YOUR OFFER
HEH. I WAS HOPING YOU'D SAY THAT KITTY
WAHAAIT OHO WAHAIT!
OHO HOHOHO! COMOH! IHEE!
I SEE A NAKED FOOT AHHH. COOTCHIE COOTCHIE COO, KITTEN
UH OH LOOKS LIKE THE TOUGH LITTLE WILDCAT HAS SENSITIVE SOLES!

So I cannot stand any tickling at all
You can punish me whatever the way you want
Just please don't tickle me.
No ,please
Please don't tickle me anymore
I am born without feelings for tickling
How amazing.
What?
You
You haven't been tickled throughout your whole life?
I might want to be real serious this time♥

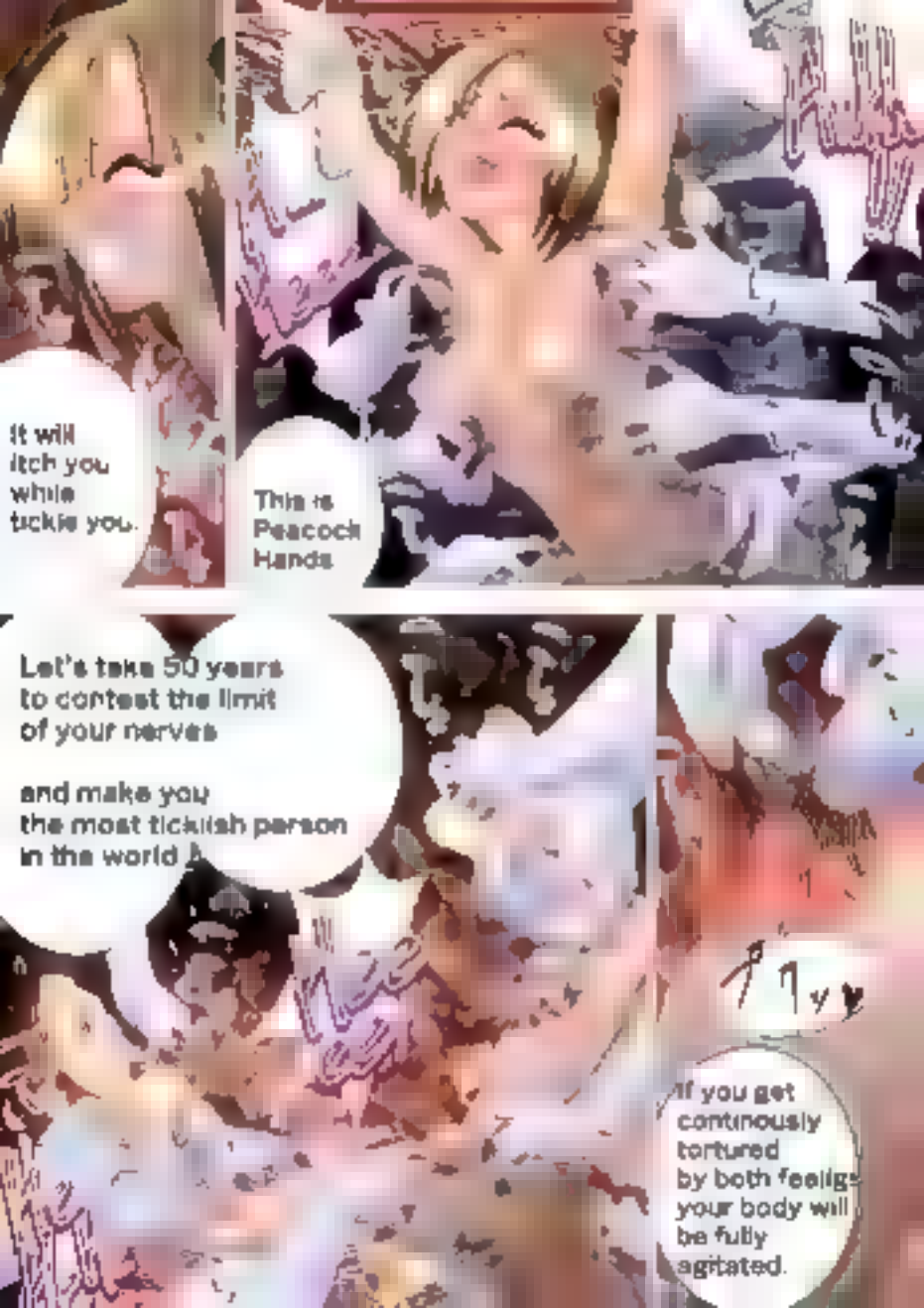
It will itch you while tickle you.
This is Peacock Hands
Let's take 50 years to contest the limit of your nerves
and make you the most ticklish person in the world !
If you get continously tortured by both feelig= your body will be fully agitated.

am falling
crazy
with both
aching
and itching!
Won't leave
behind the bacte-
beneath
your hair
!

You are laughing so bad while I barely scratch you with force
It seems your back is very weak

The Thousand Hands is beyond the rules of our world
She can tickle forever without rest or sleep
So relentlessly as it goes year 2 years have passed away
Regardless how Wanda cry and beg for mercy the tickling did not even stop for one second

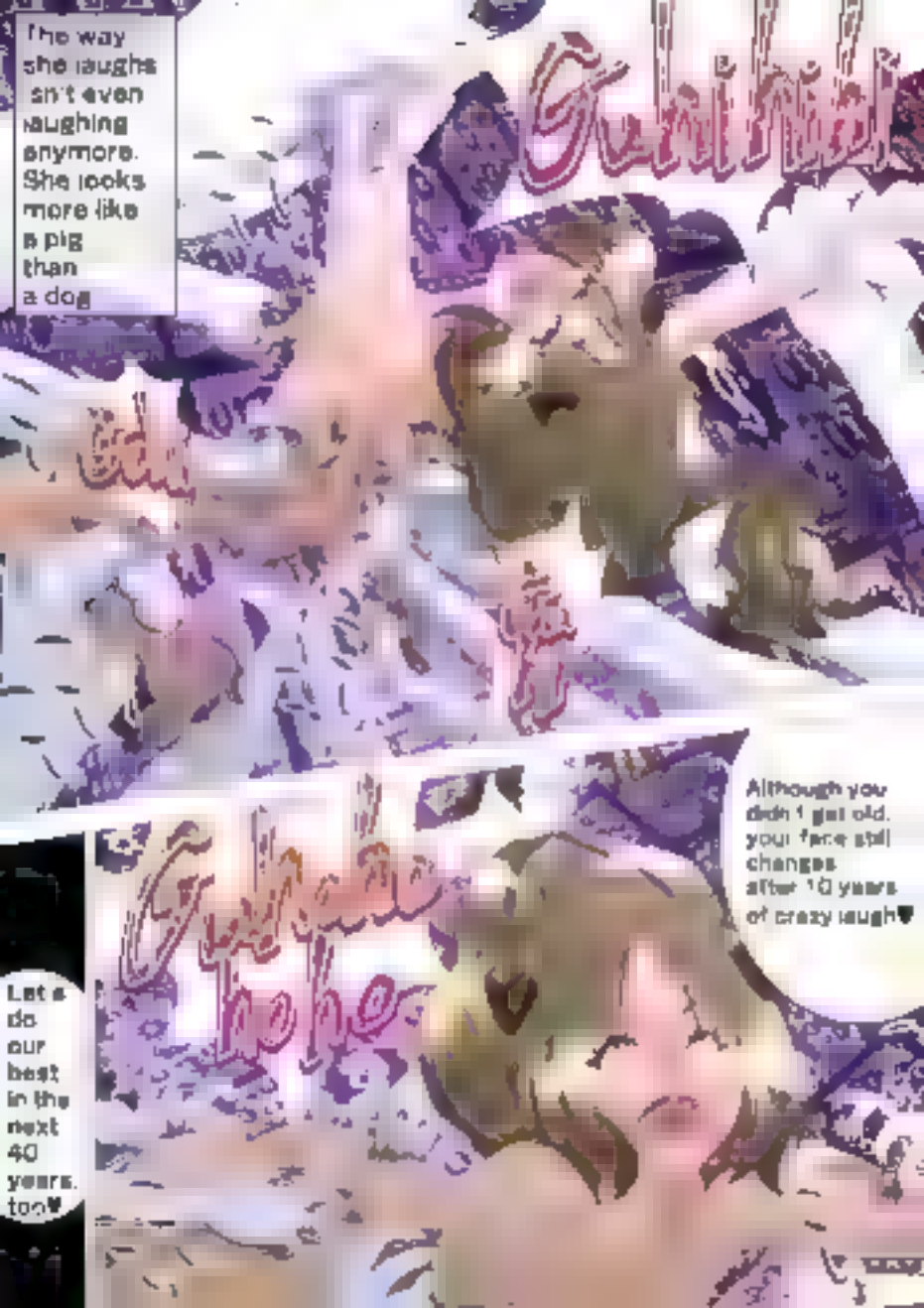
The way she laughs isn't even laughing anymore. She looks more like a pig than a dog
Although you didn't get old, your face still changes after 10 years of crazy laugh♥
Let's do our best in the next 40 years, too♥

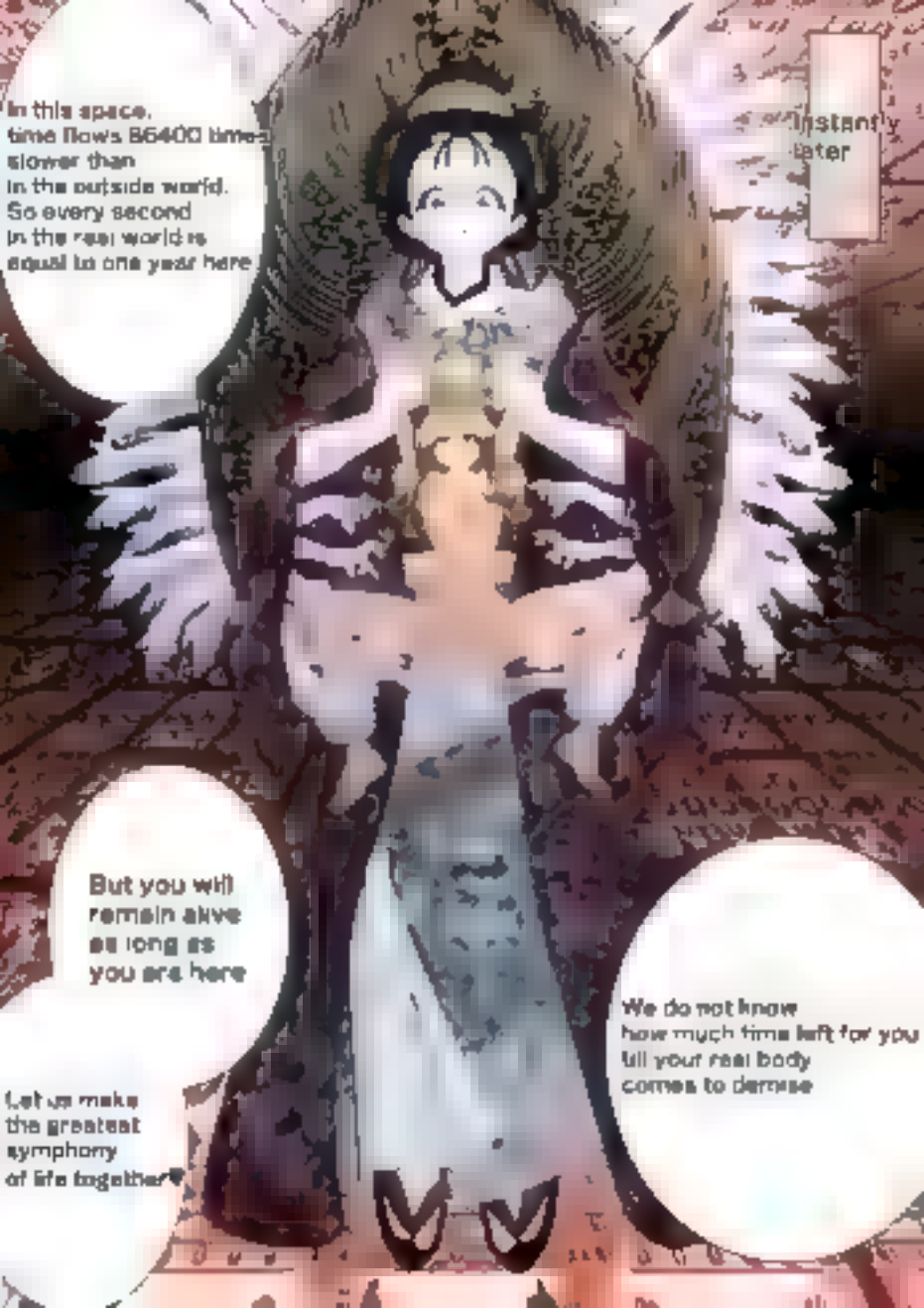
In this space,
time flows 86400 times
slower than
in the outside world.
So every second
in the real world is
equal to one year here
Instantly
later
But you will
remain alive
as long as
you are here
We do not know
how much time left for you
till your real body
comes to demise
Let us make
the greatest
symphony
of life together♥

© frn.concepts.us

妖怪くすぐり

HEY HEY, NOOOO!! WHAT YA DOIN'?!? YOU PERFECTLY KNOW I CAN'T STAND TICKLES ON MY FEET !!!

AW YESSS... WIFEY'S TICKL-TICKL-TICKL-TIIICKLIIIISH ?!?

妖怪くすぐり

SANGUINE

I LOVE YOU SO MUCH

LOVE YOU
BUNCHERS

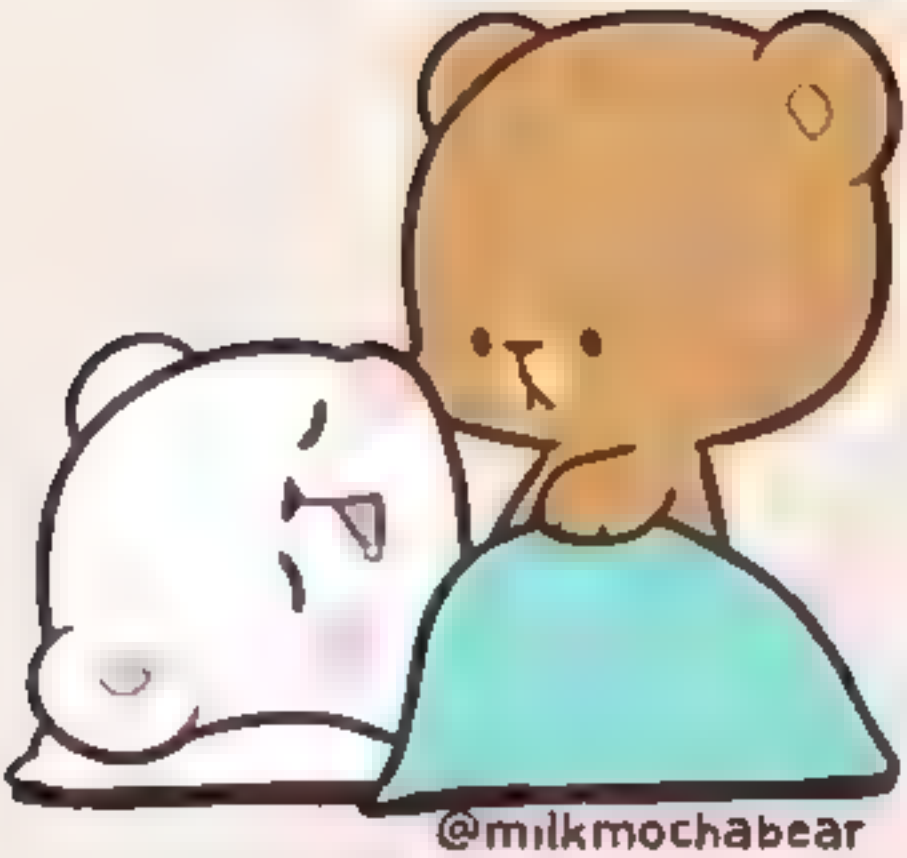

REST UP MY LOVE

Meow

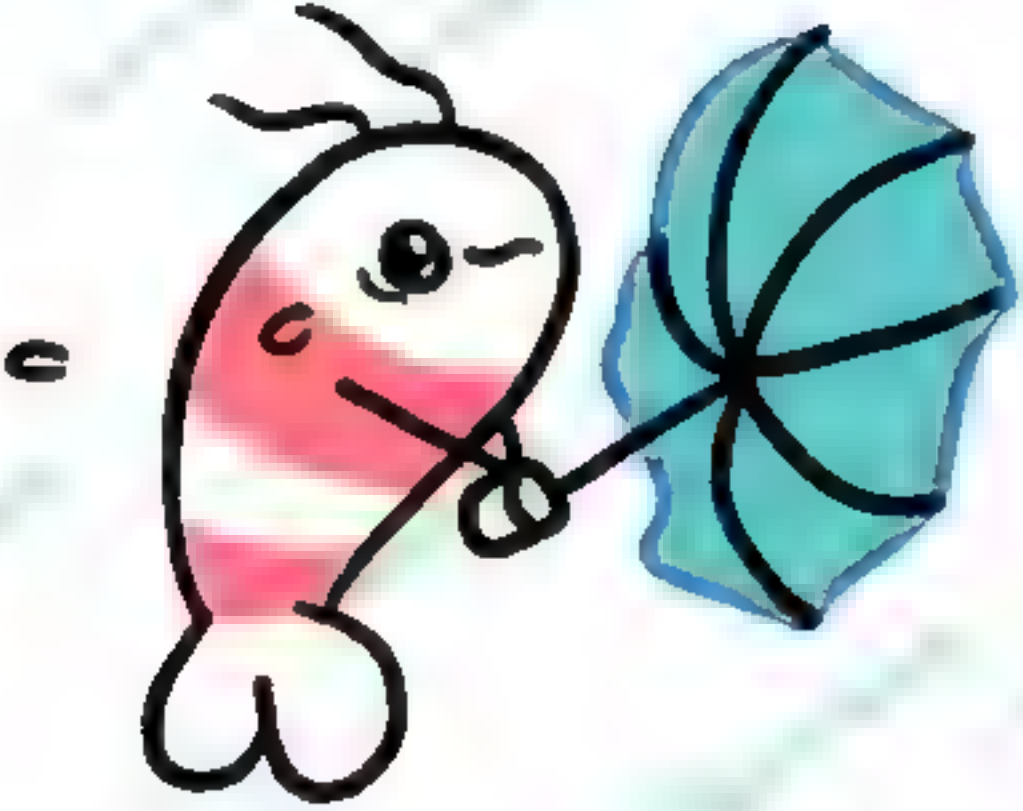

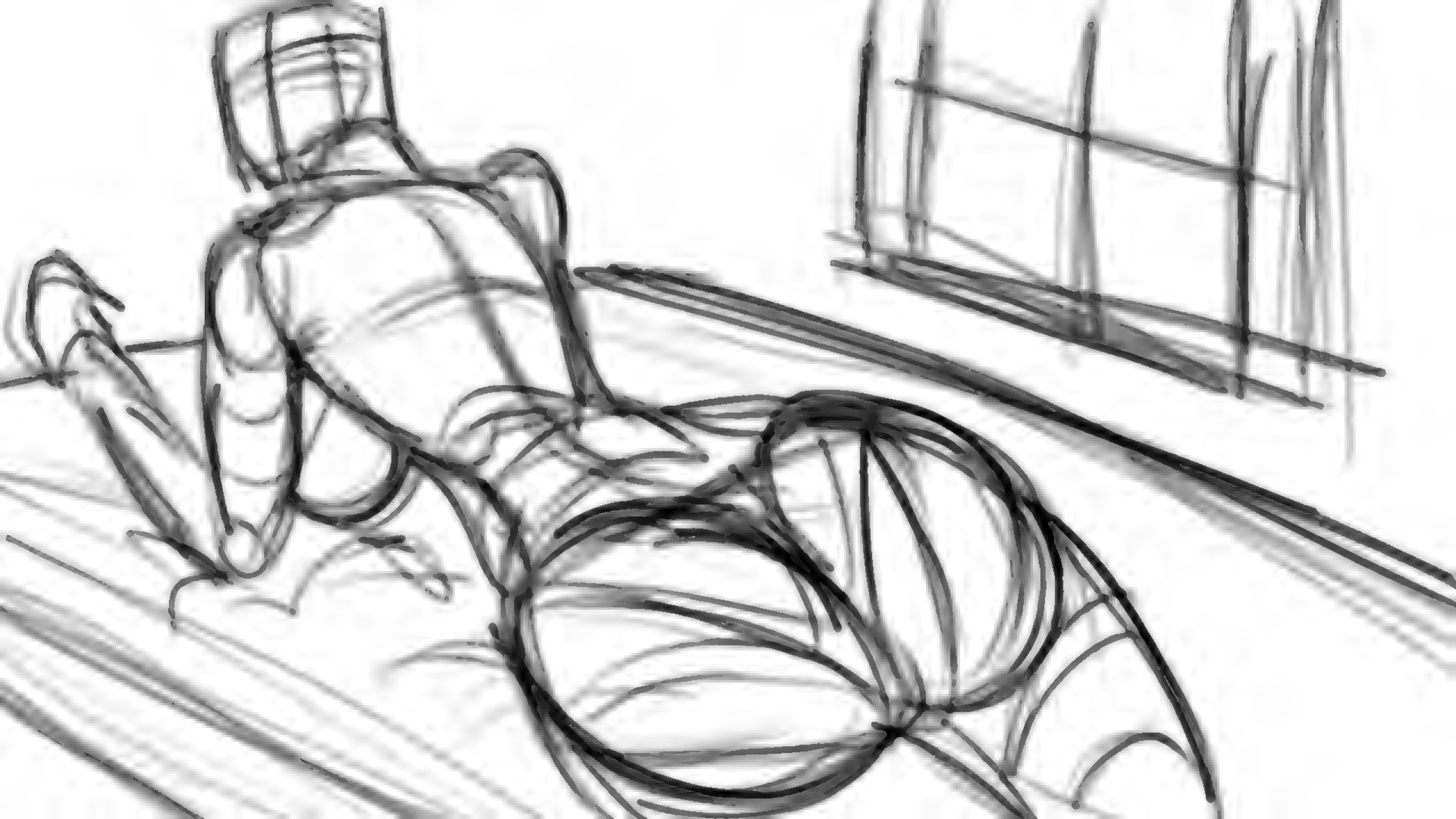

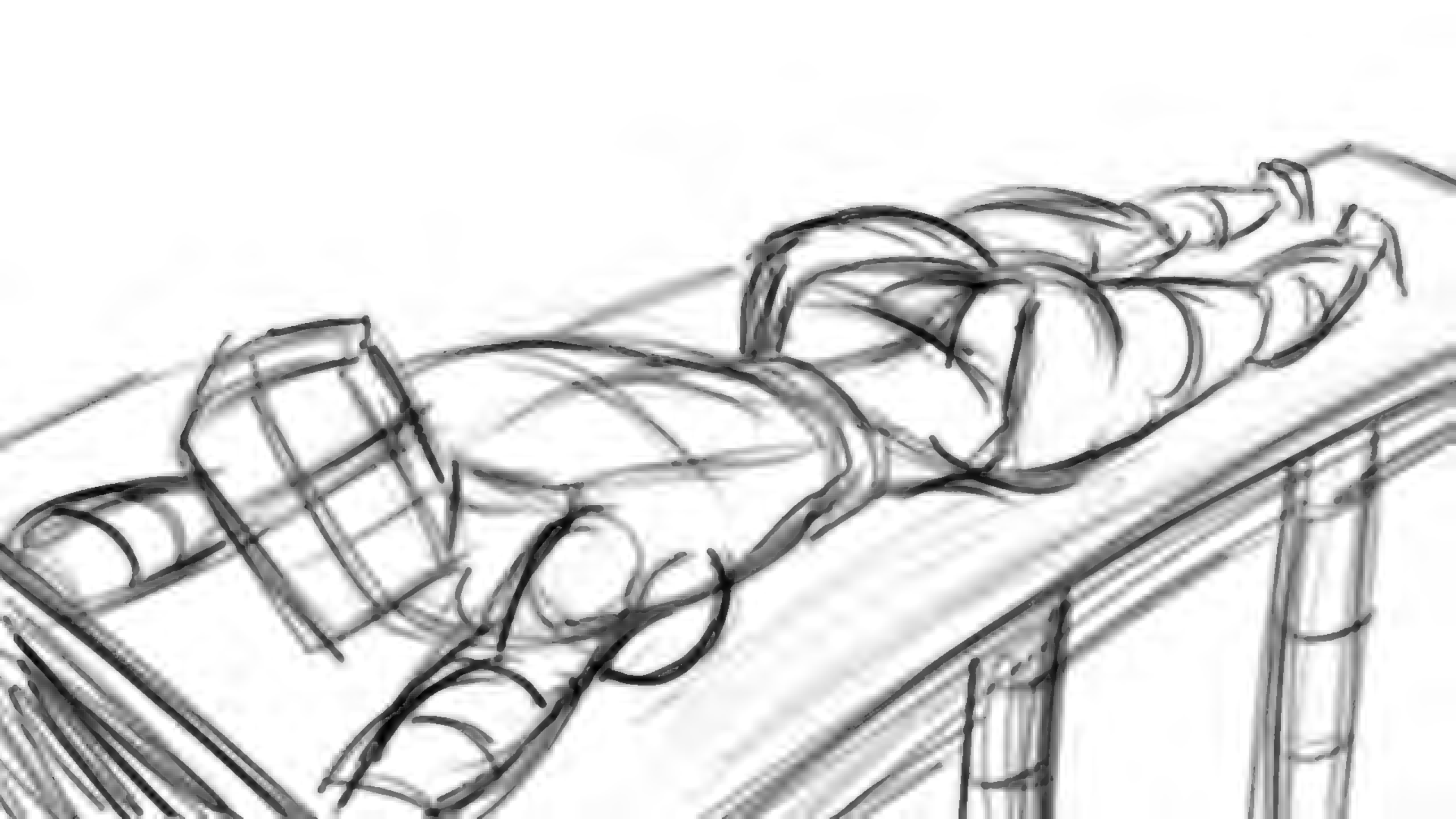

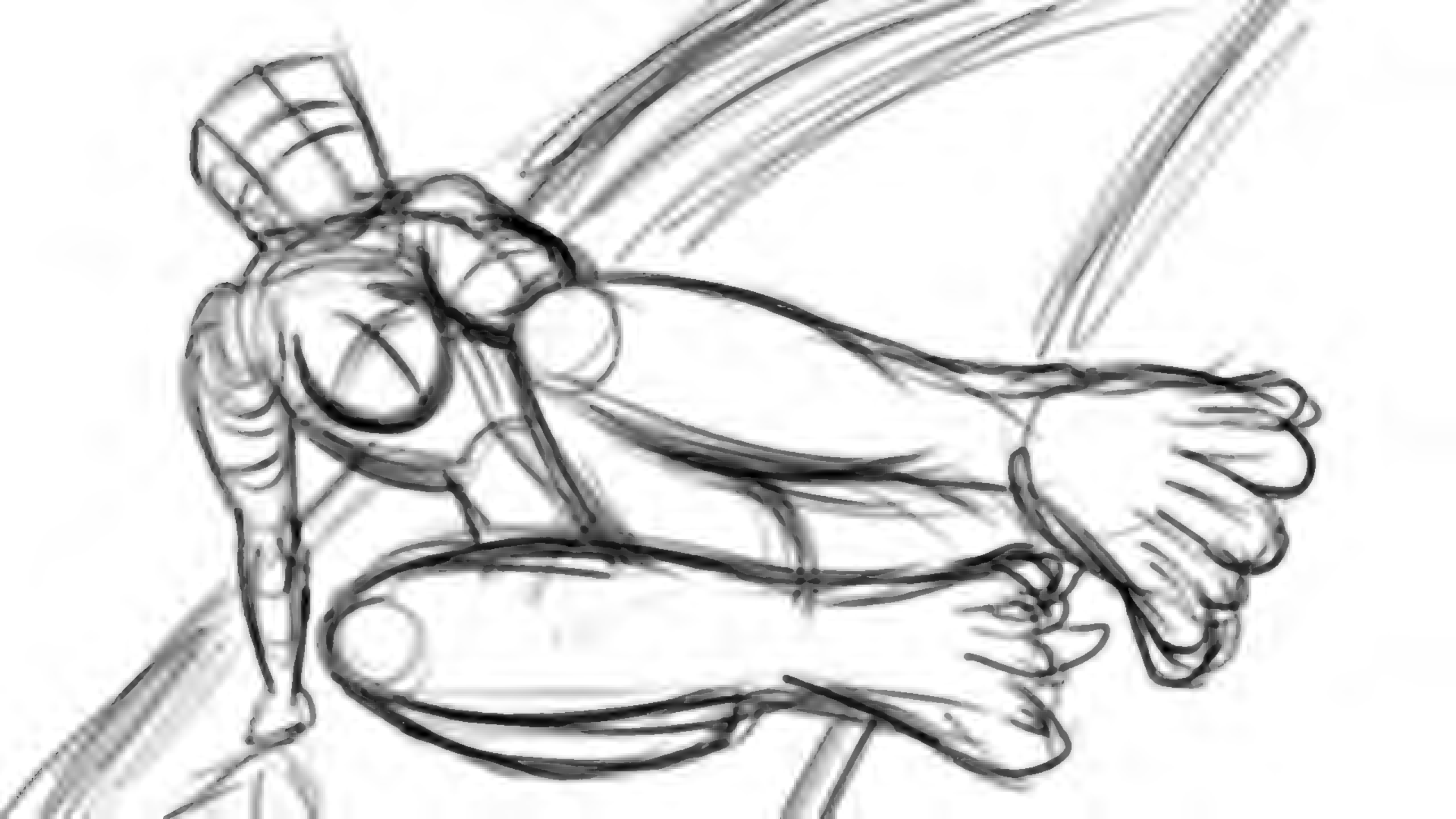

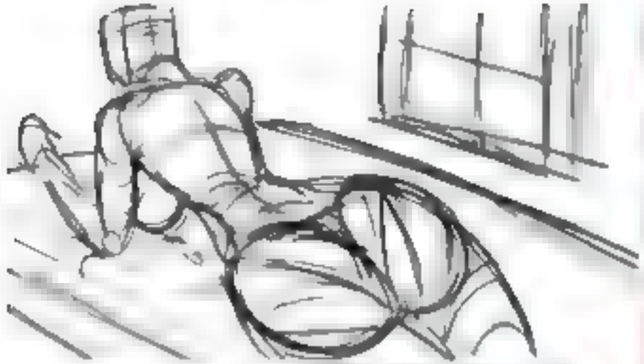

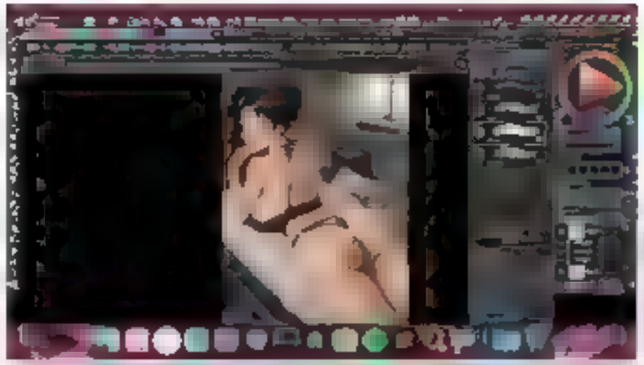

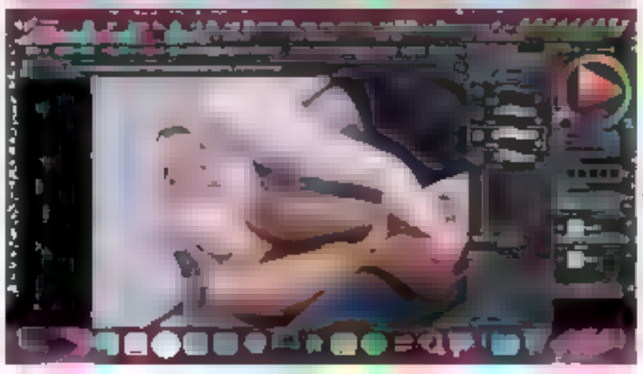

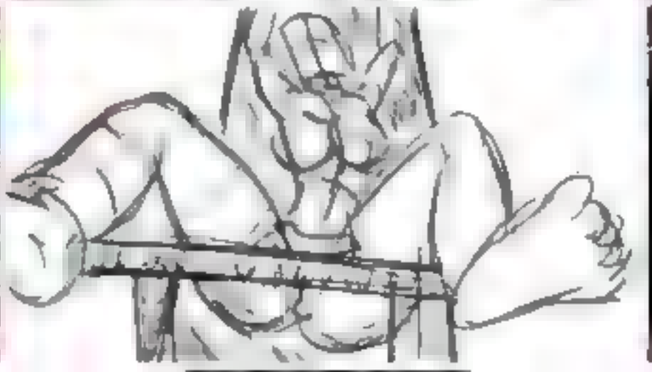

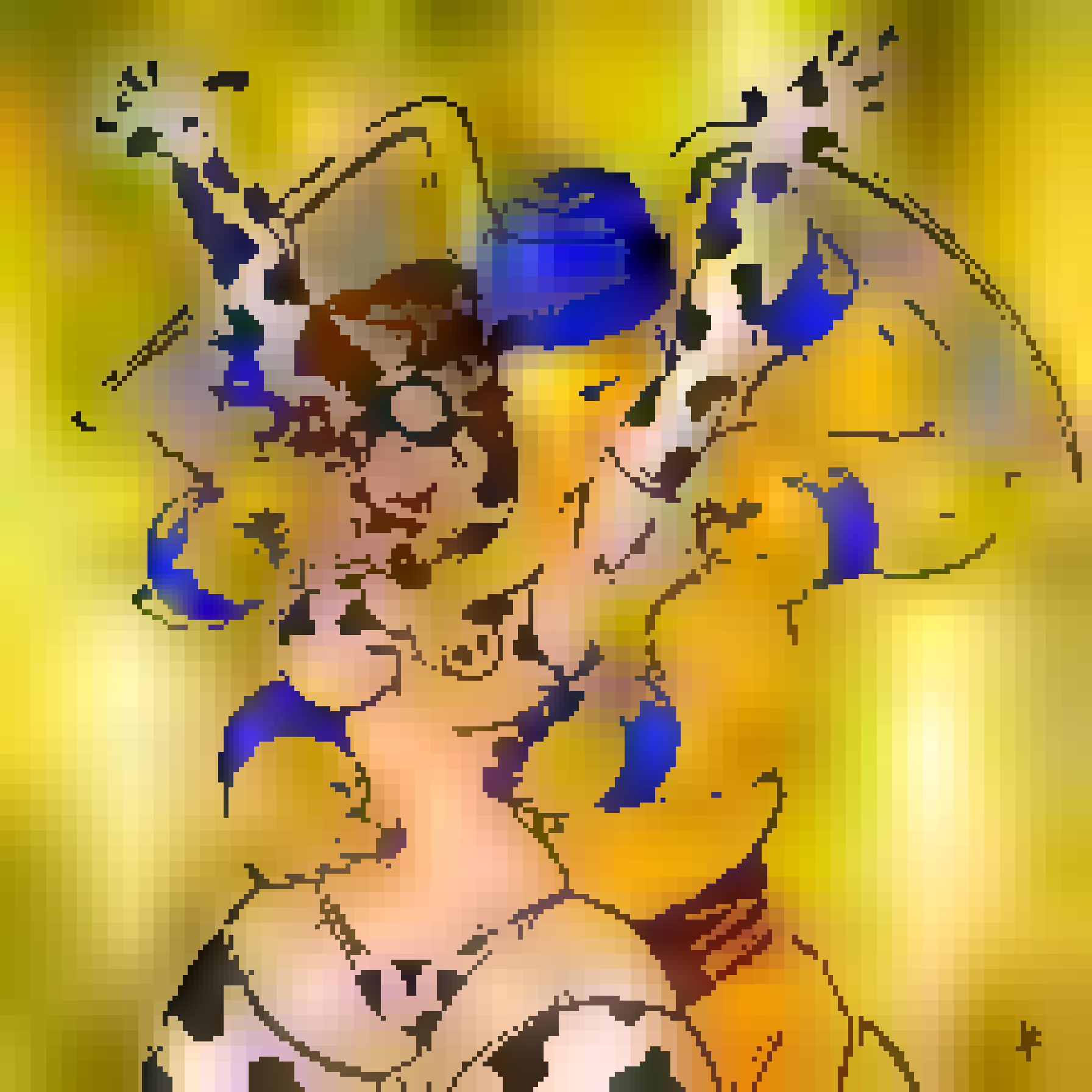

THE WILD WESTERN. IN A WORLD OF SUCH BRAZEN VILLAINS AND FRONTIER JUSTICE, OUR MINDS MIGHT JUST RUN WILD WHAT FIENDISH FEATHERINGS WOULD THE FAIR MARSHAL TRULY FALL UPON IF THE RICH RANCHER WERE TO HAVE HIS TICKLISH WAY?

INESCAPABLE

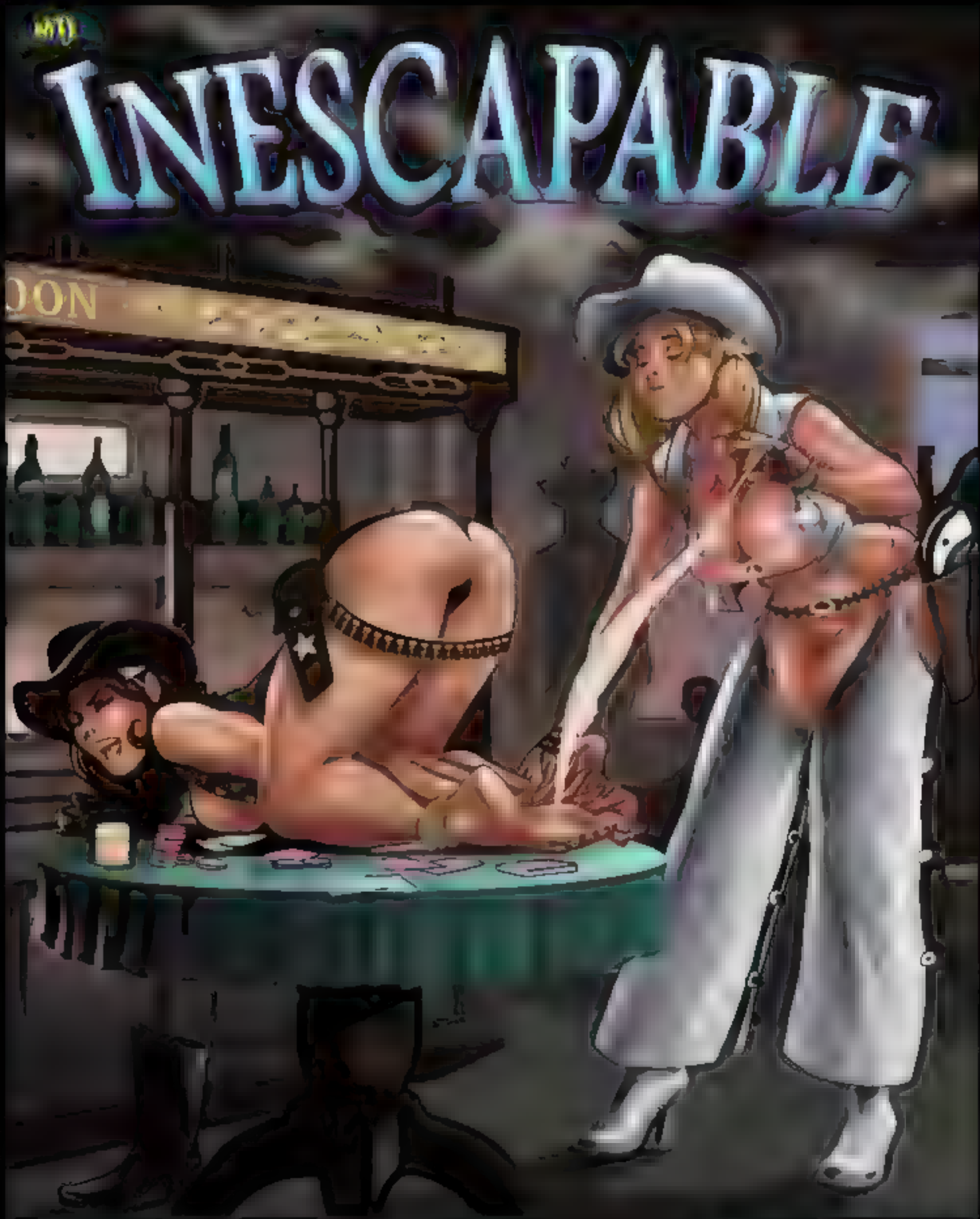

Written by
BANDITO

Edited by
CHICAGOANNIE

Illustrated by
JOSH FLYNN

The Pig Roast:

Hogtied and suspended in the air would be humiliating enough, but below her is a writhing machine of ticklish hell. In her pretty smiling mouth is a juicy apple. If a laugh should make her drop that apple, the gentle tickles at her feet and belly would become a grinding torment that would last for days. Better not squeal!

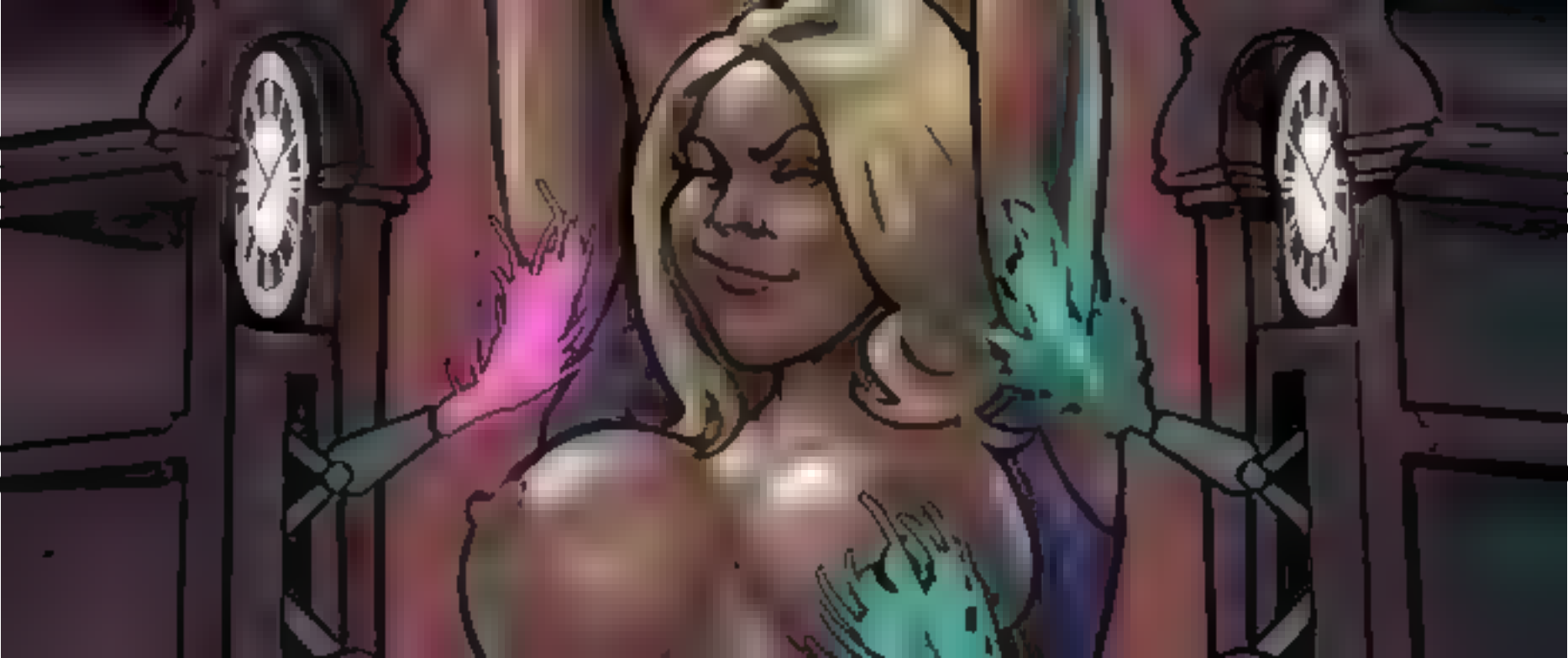

Infantry Shield 2R

Artifact — Equipment

Equipped creature has menace and mobilize X, where X is its power. *(Whenever it attacks, create X tapped and attacking 1/1 red Warrior creature tokens. Sacrifice them at the beginning of the next end step.)*

Equip 2

™ & © 2023 Wizards of the Coast

Vellicatrices
UNLIMITED

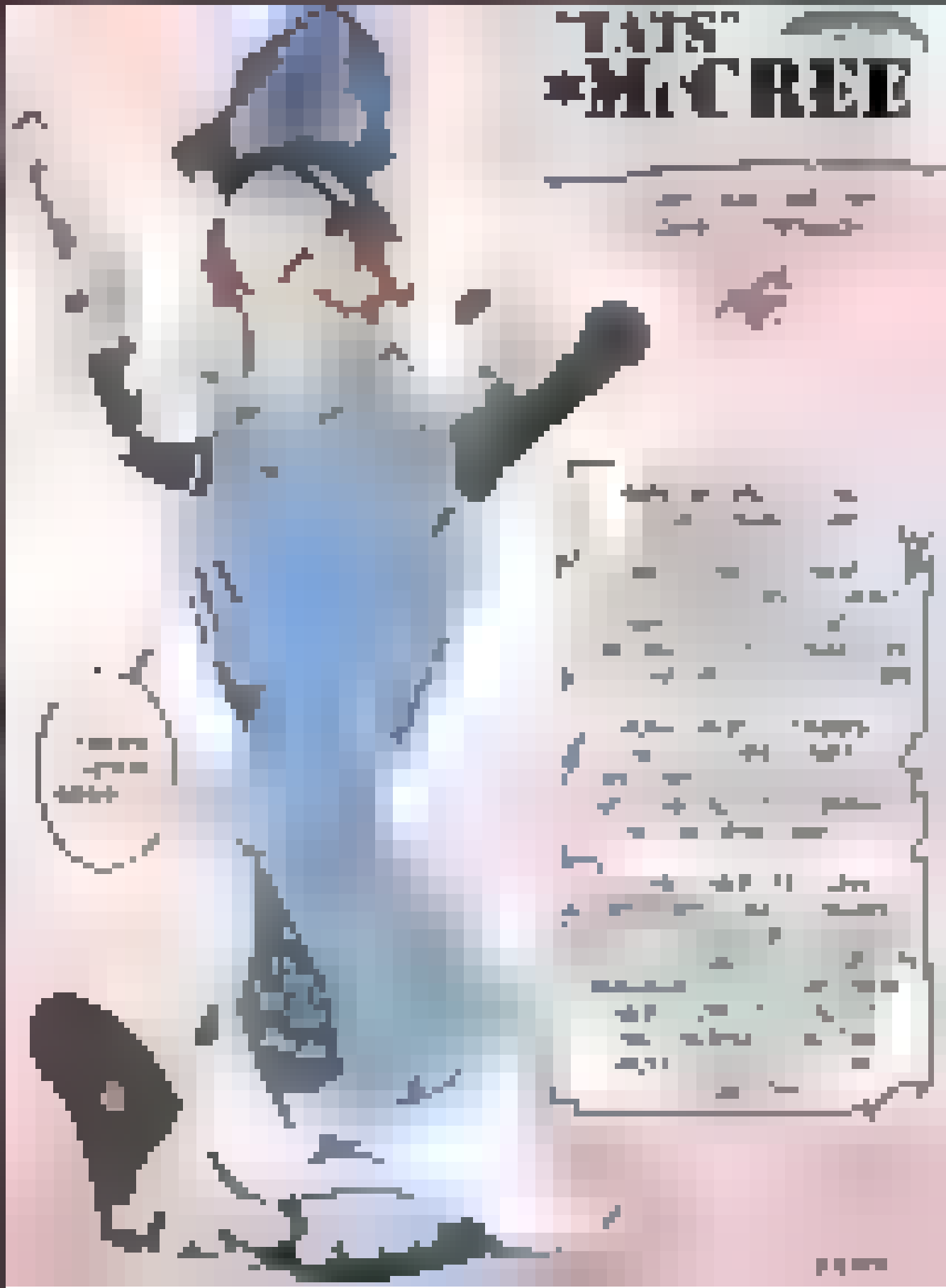
TATS
MCRED

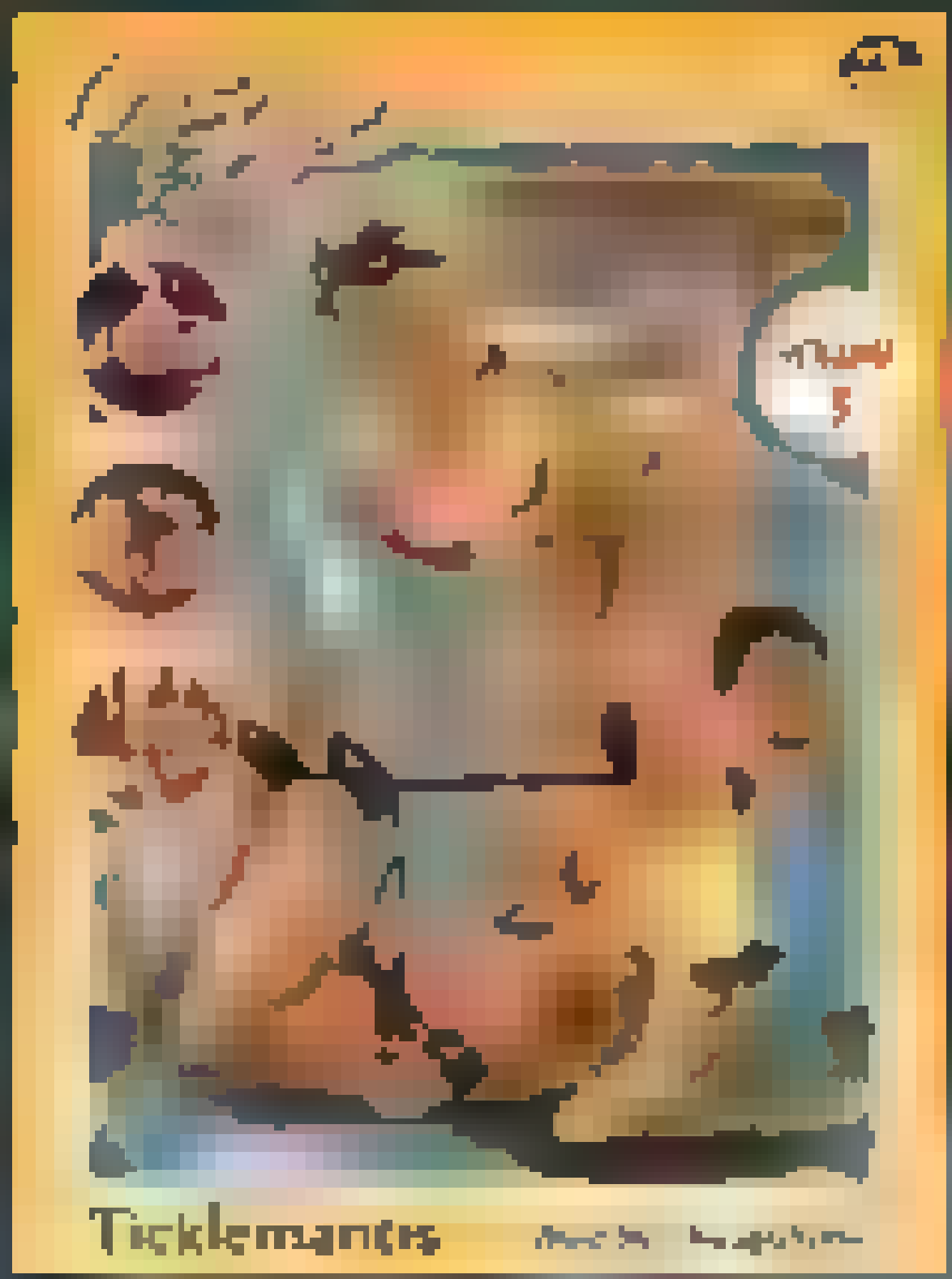
Ticklemantis

JOEY

TOILE-TORTURE ACADEMY

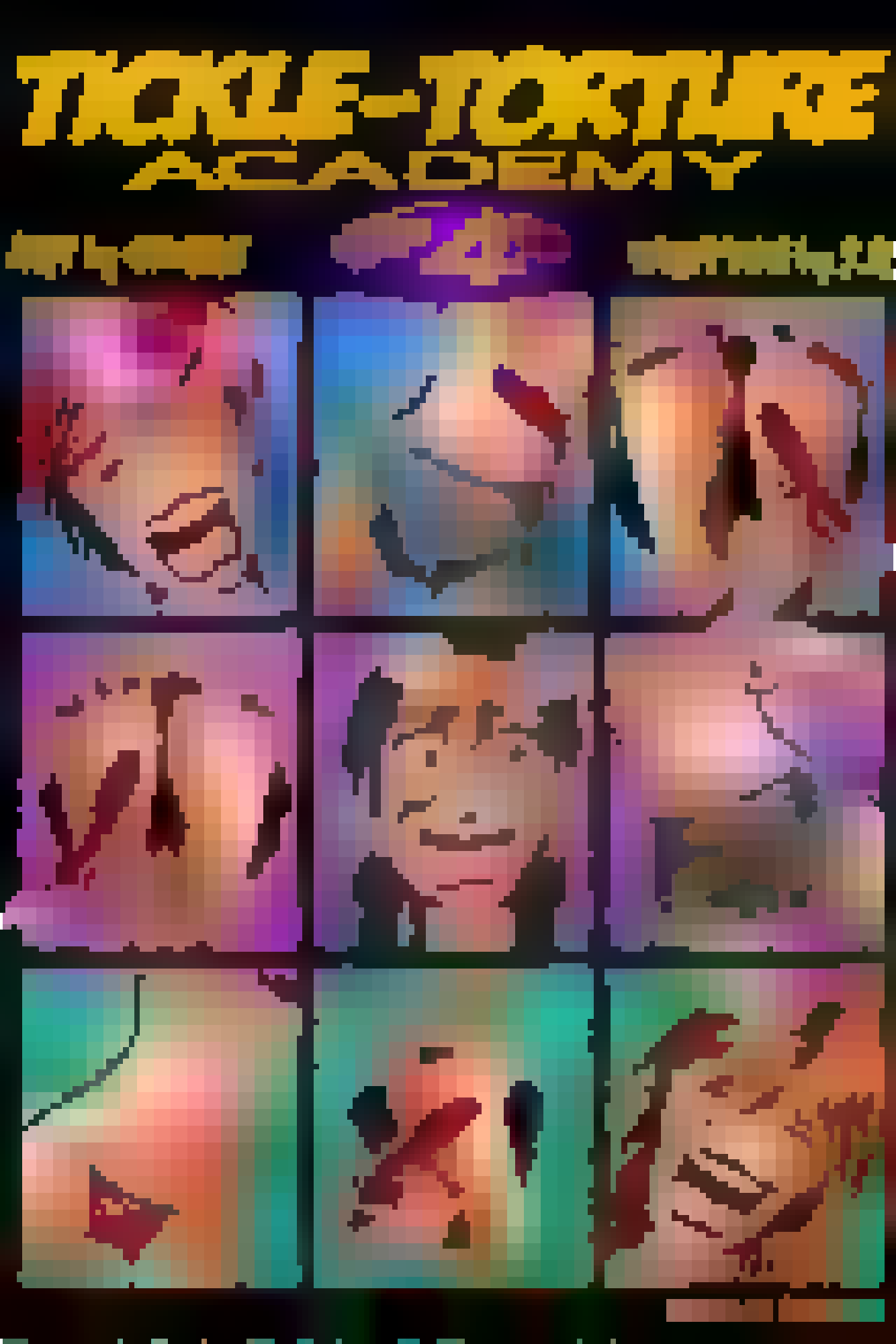

DAMN IT! THIS ISN'T O-OVER YET!
TICKLING MY ARMPITS, NO, PLEHAHAHAHAHAHAHAHAHAHAASE!! STOP!!
ENOUGH!
EVERY SUPERHERO HAS A WEAKNESS. I DIDN'T THINK I'D FIND YOURS SO EASILY.
STOP!! HAHAHAHAHAHAHAHAHAHA I ADMIT IT! MY BO-BODY IS R-REALLY TI-TI-TICKLISH!
WHAHAHA, ARE YOU SUPPOSED TO BE DOING? HAHAHAHAHA LEAVE MY BUTT ALONE!
THIS IS HUMILIATING!!!
LOOKS LIKE I'M NOT THE ONLY ONE WITH A WEAKNESS FOR TICKLING. TELL ME, WHICH PART OF YOUR BODY IS THE MOST SENSITIVE?
HAS SHE DISAPPEARED? WHERE DID SHE GO?
OH NO!! AHAHAHAHAHAHA NOT MY FEET!!! OKAY, I ADMIT IT!! I CAHAHAHAN'T STAND TICKLING EITHER!! I BEG YOU, YOU WIN, BUT STOP RIGHT NOW OR I'LL SUFFOCATE!!

HA
HA
HA
HA
HA
HA
HA
HA
HA
HA
HA
HA
HA
?

www.patreon.com/weisart20

patreon.com/krysdecker

PATREON

WHEN THE LIGHTS WENT OUT...

...THE COUNTESS WENDY WINNIFRED SIGHED IN IRRITATION

SHE KNEW EXACTLY WHAT THEY WERE GOING TO DO. THEY WERE GOING TO TRY TO STEAL HER SHARE OF LADY LASCIVIA'S FORTUNE. THOSE GREEDY, EVIL, LYING HARPIES.

AS ONE OF THE RICHEST WOMEN IN THE WORLD, IT SEEMED THAT SOMEONE WAS ALWAYS TRYING TO GET THEIR HANDS ON HER IMPRESSIVE ASSETS.

THERE WAS NO CHANCE THE COUNTESS WAS GIVING THOSE SEVEN SHREWS THE CHANCE TO TAKE WHAT WAS HERS. SO SHE GRABBED THE PILES OF CASH AND SLID THEM IN HER ROBE UNTIL SHE COULD HIDE THEM IN THE EMPTY PARLOR. IT WAS ALL GOING SO WELL...UNTIL HER SLEEVES GOT CAUGHT ABOVE HER HEAD AND SOMEONE SHOWED UP WHO DIDN'T WANT ANYTHING...

...TO DO WITH HER NEW FORTUNE.

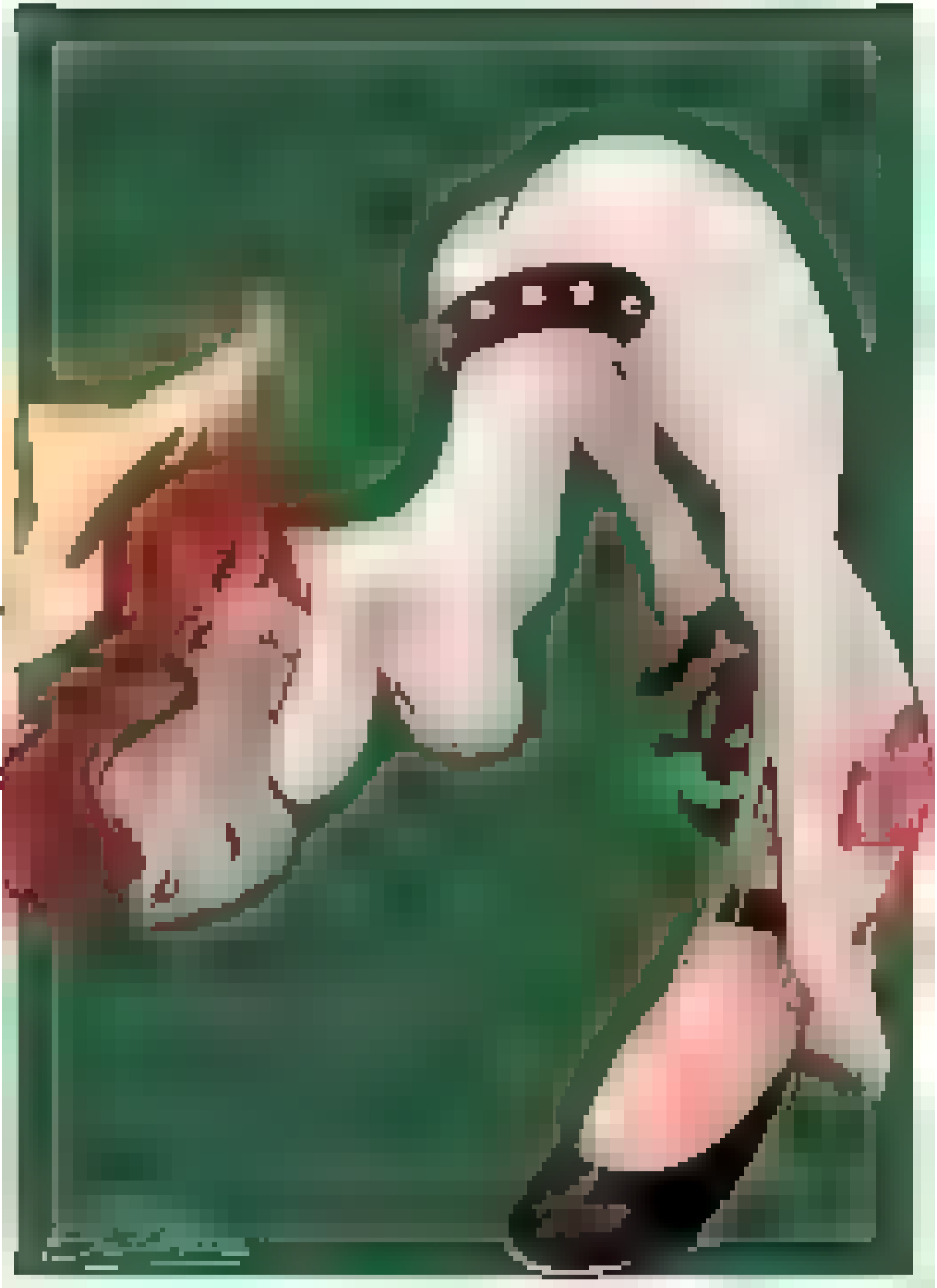

JADE TICKLE
NINJAS
BOUNCE
Chix

Jamie Blonde

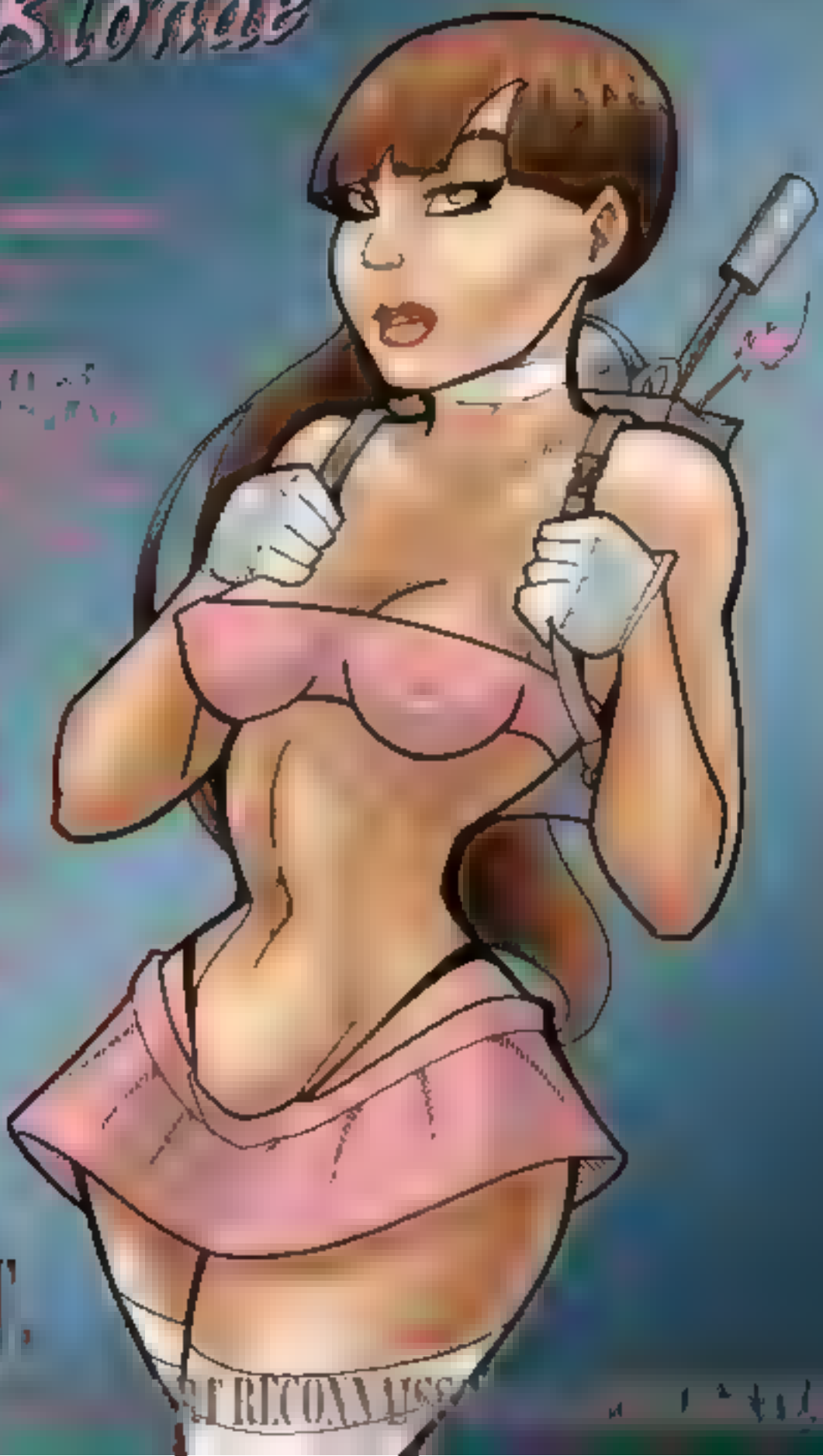

FOOT TICKLING

S.E.C.R.E.T.

LOOK HOW HOT AND FRISKY YE ARE! YE'VE BEEN DYING FOR A TICKLING LIKE THIS, HAVEN'T YE?
HAA HAA HAA!!

PUBSEC
YAMANO 40

YAMANO2410

patreon.com/kr

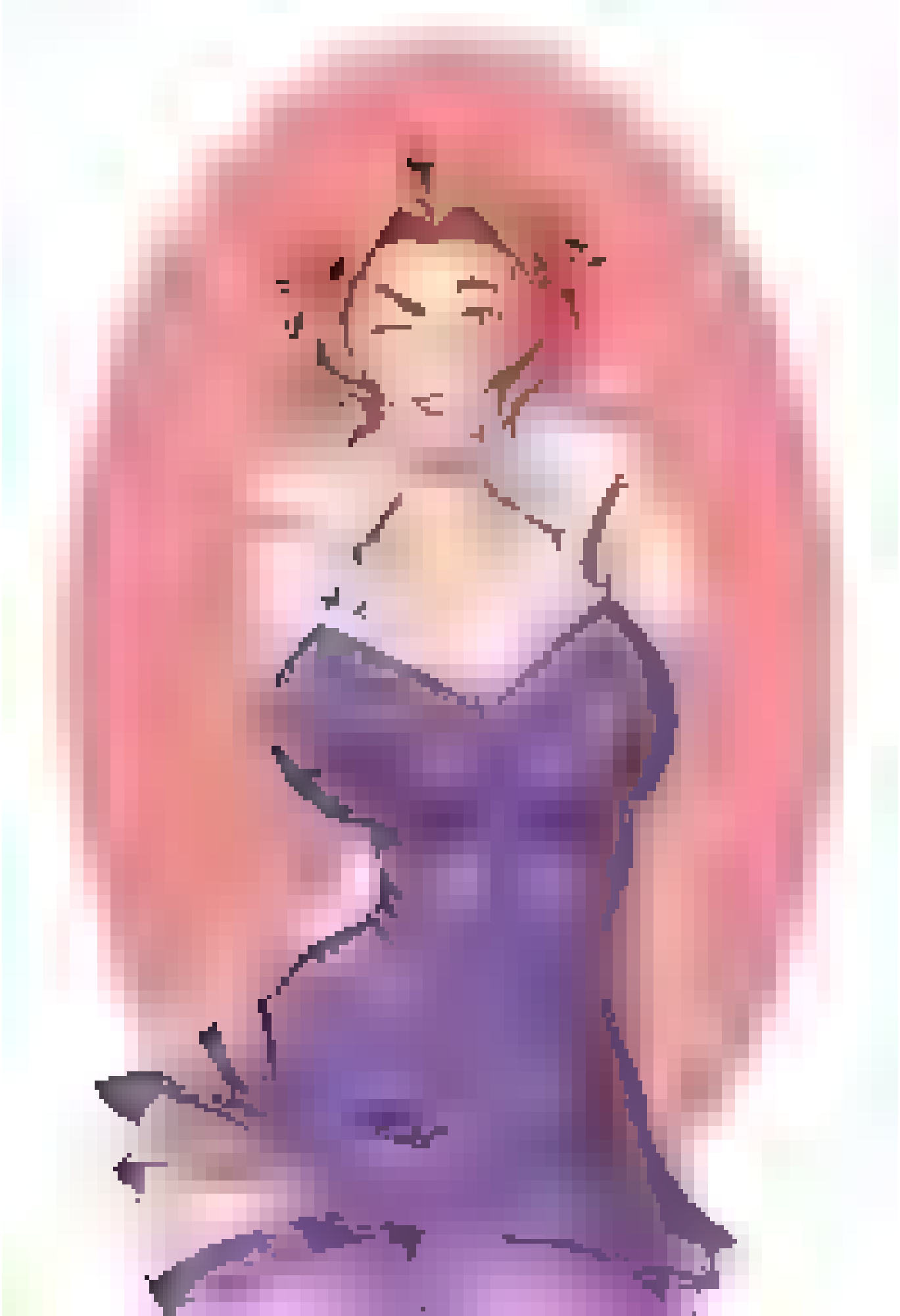

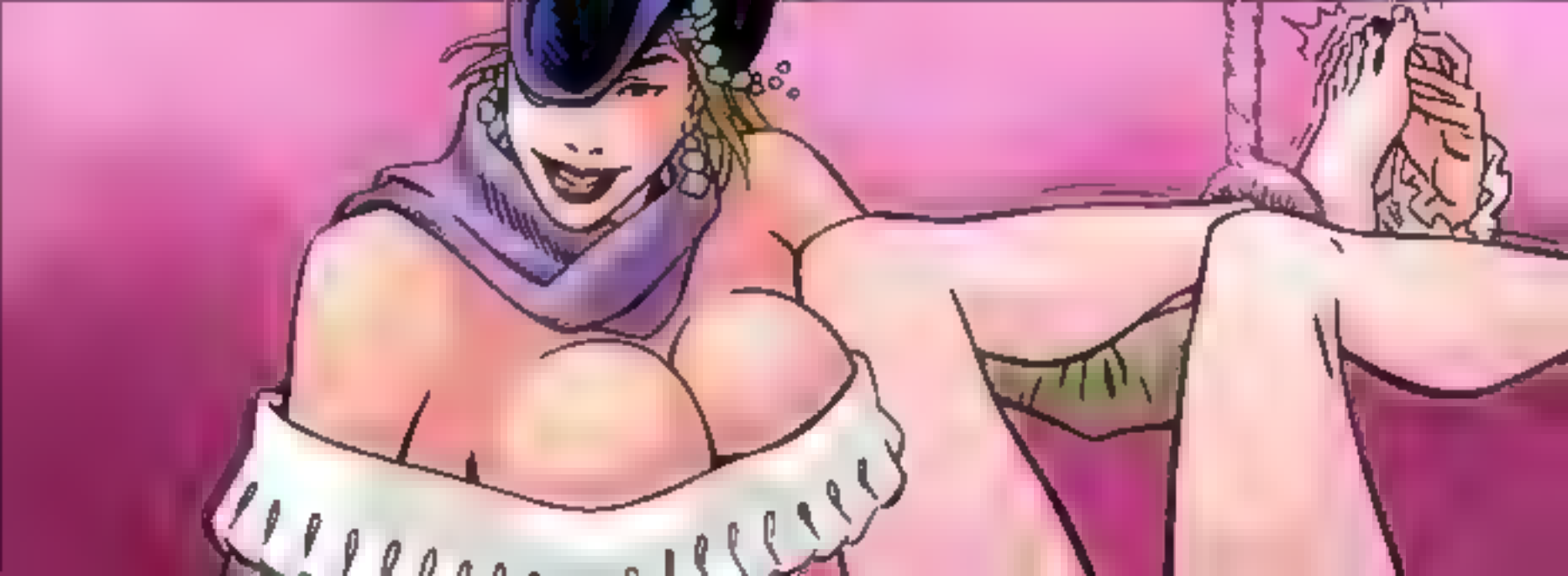

Bounce Chix & DRAGONS

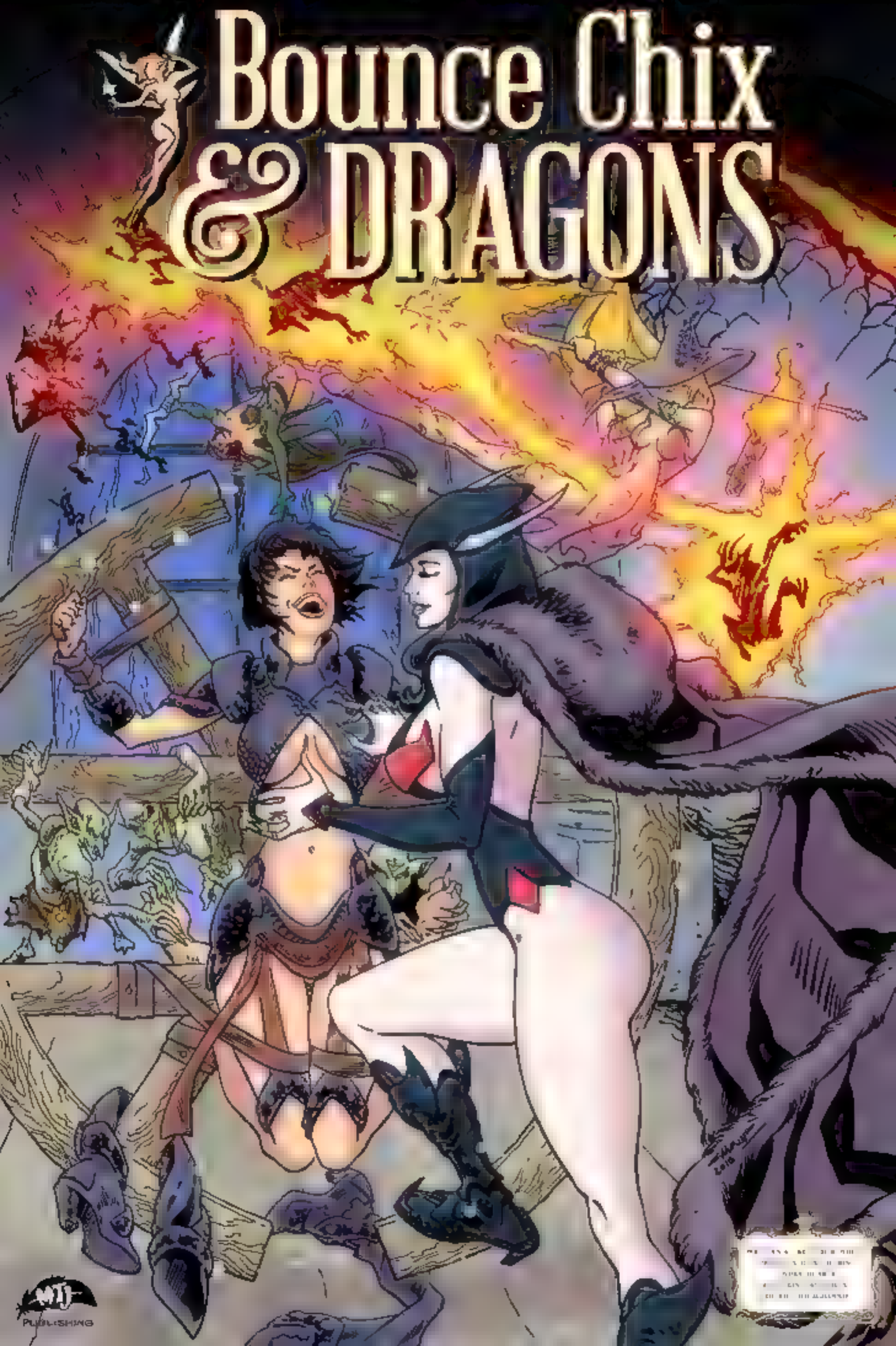

MJ PUBLISHING

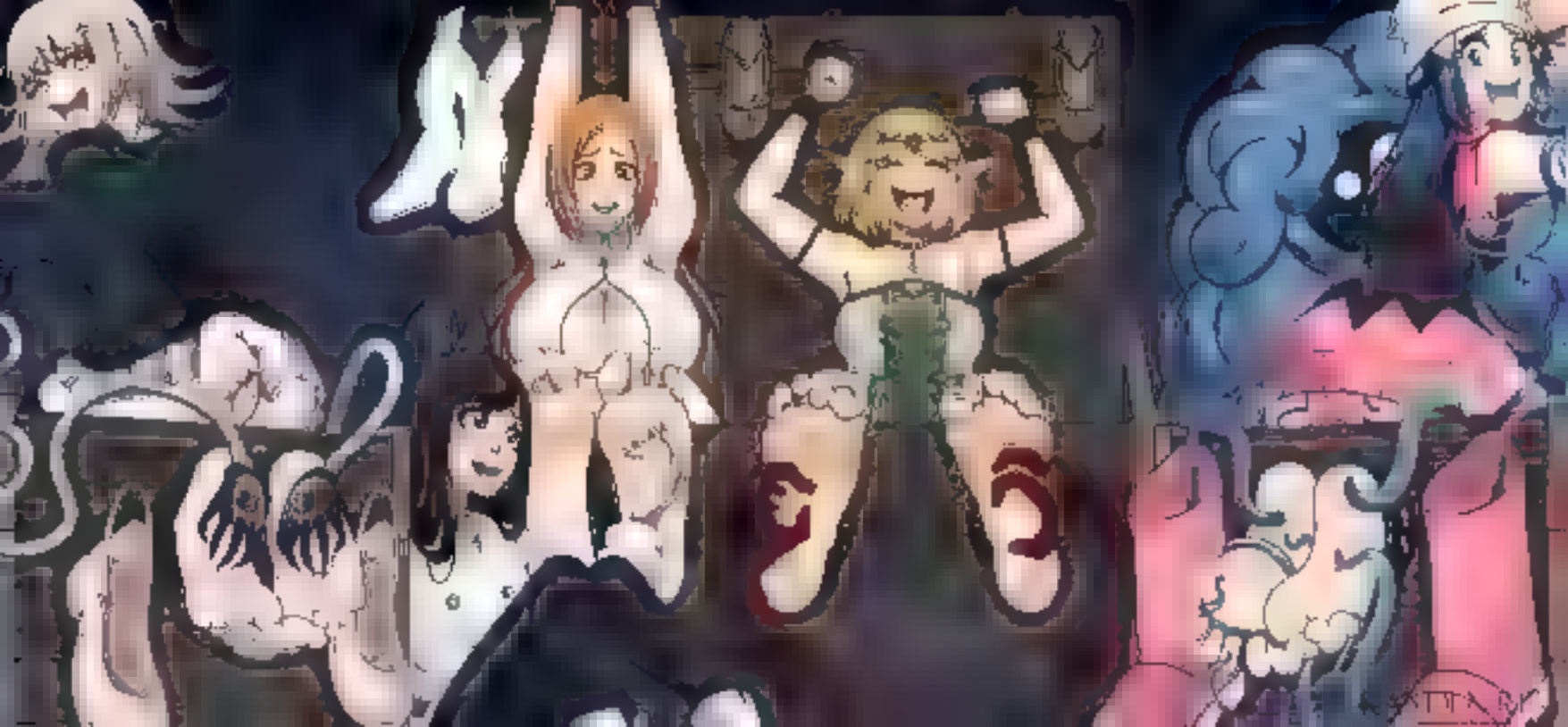

www.instagram.com/diabolumberto
www.deviantart.com/diabolumberto

www.instagram.com/diabolumberto
www.deviantart.com/diabolumberto

CINDY MIDES

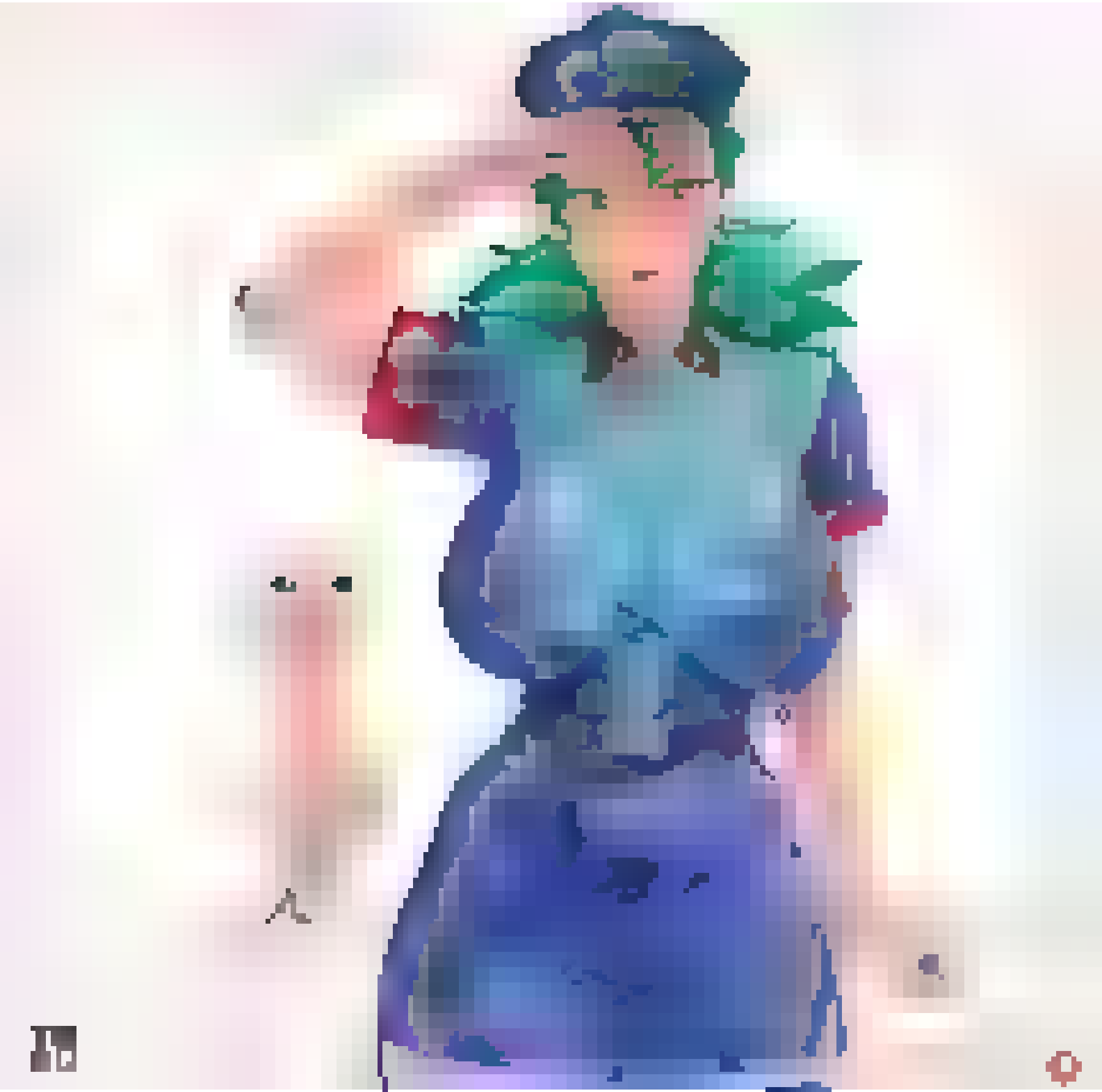

ACME

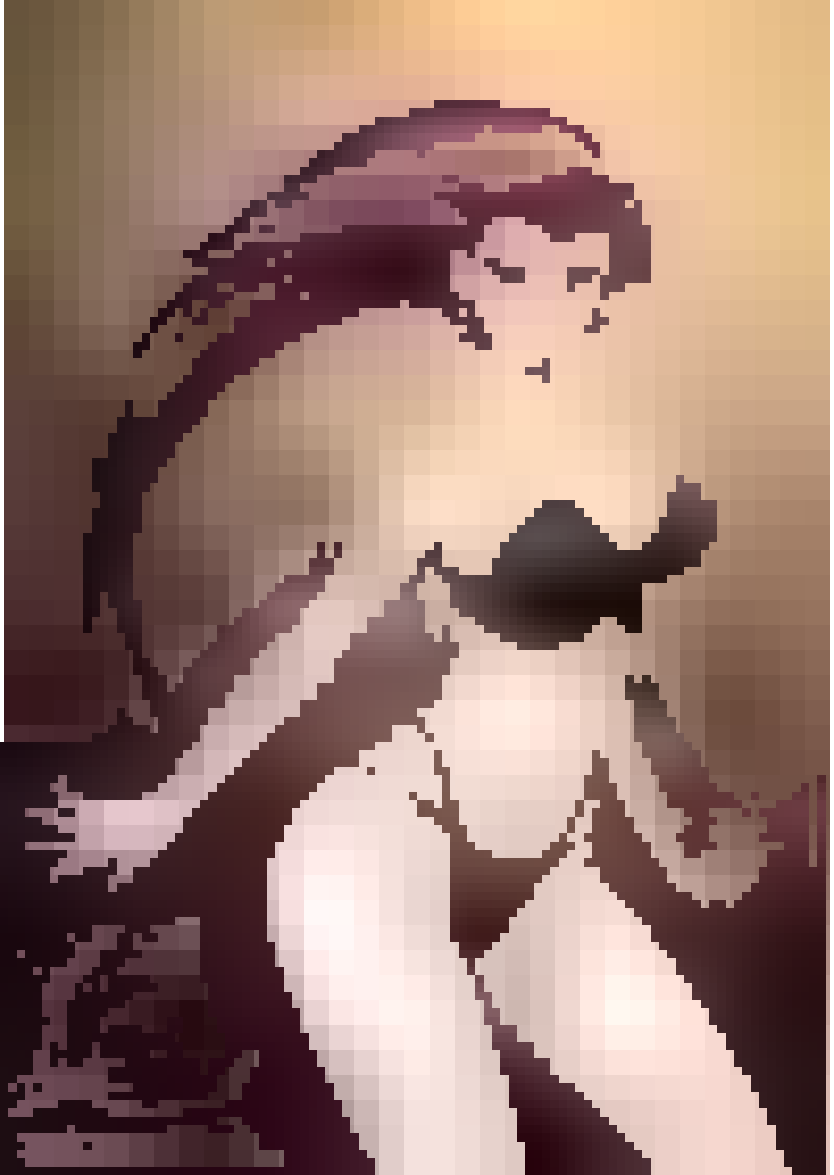

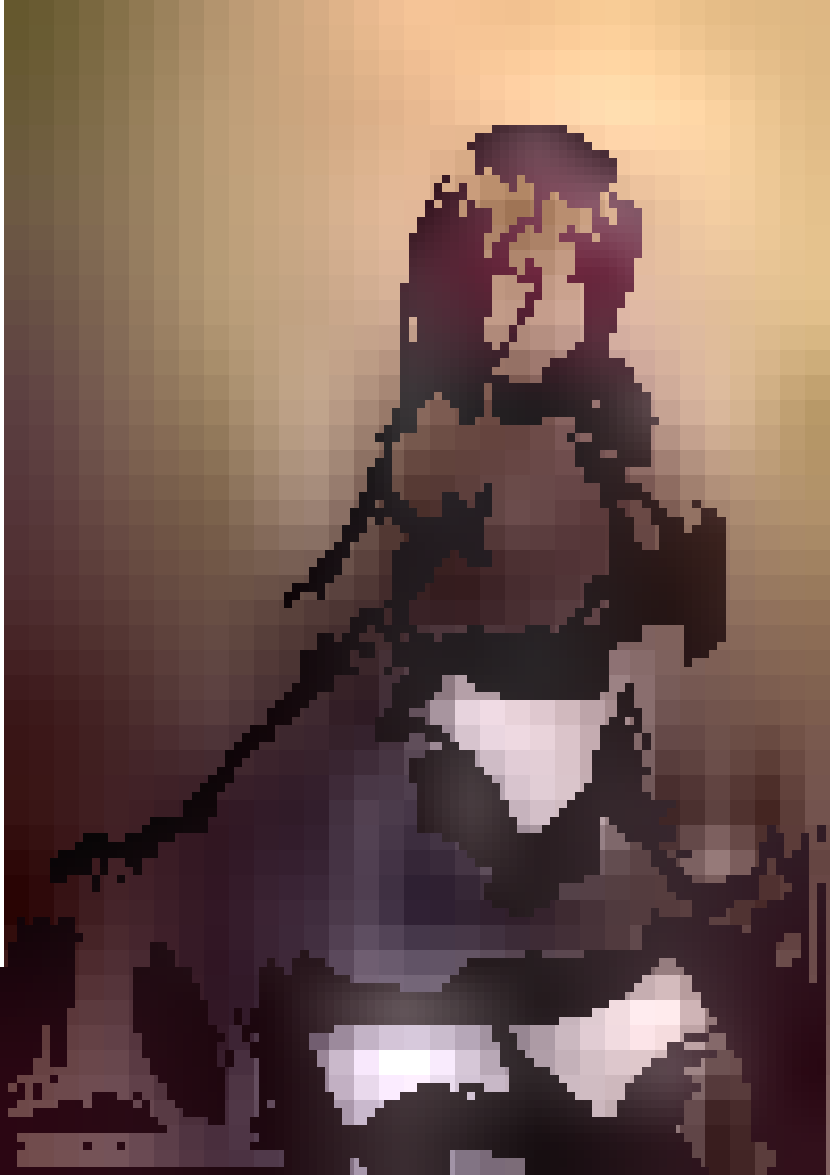

BY PAWZ

BY PAWZ

patreon.com/krysdecker

JOEY
LYNX

JOEY LYNX
CREATED BY BANDITO

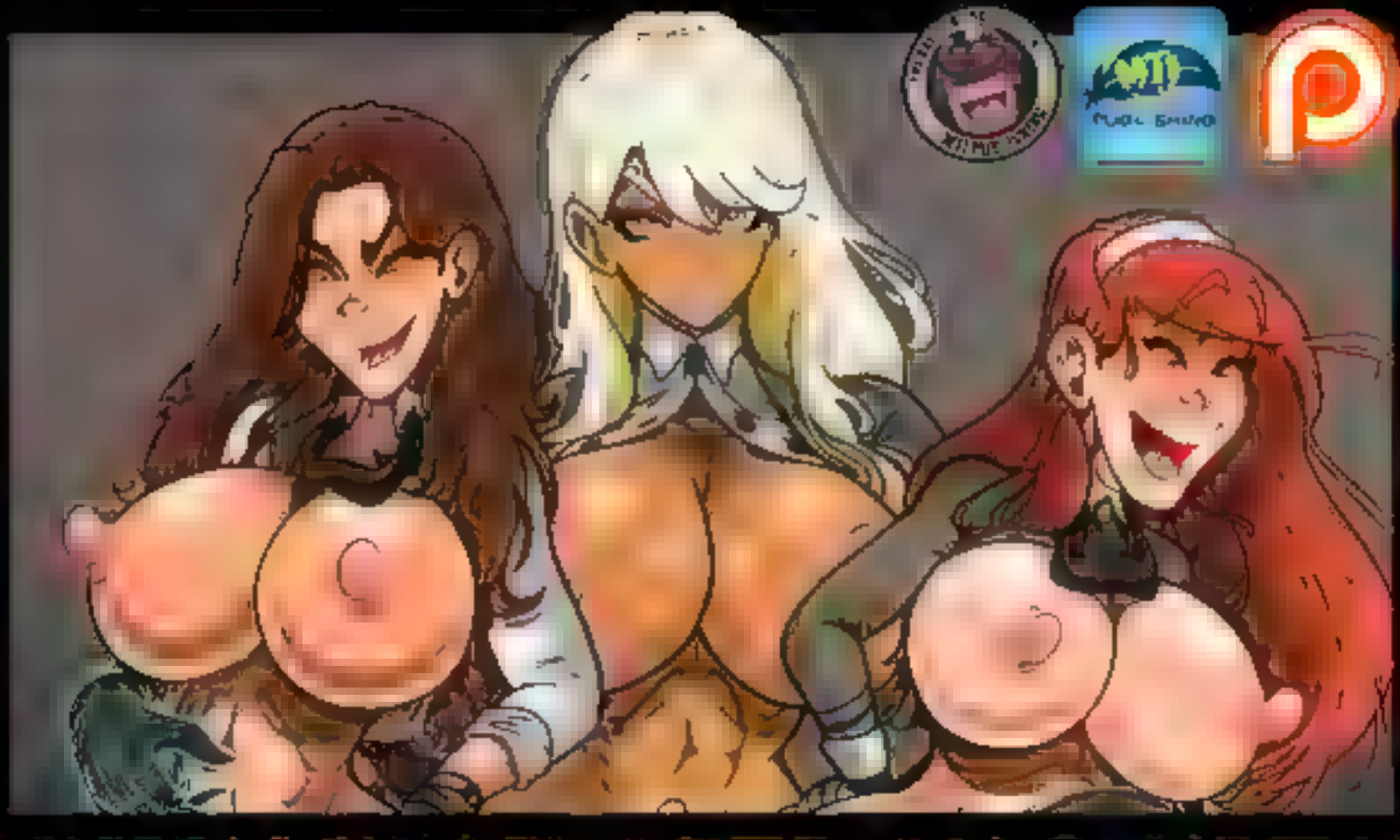

THE BANDITO CORPORATION
MTJ PUBLISHING
MTJ
PUBLISHING

WELL WELL... ISN'T THE CITY'S TWO MOST MEDDLESOME DETECTIVES...
MY LYCK AND MISTY MEENY
YOU CUTE LITTLE PESTS HAVE CAUSED ME QUITE A BIT OF TROUBLE
SOMEHOW YOU DISABLED MY BEAUTIFUL TUSK ROBOTS IN SUCH A WAY THAT...
ONLY PROFESSOR HOLSTEIN CAN GET THEM TO TURN ON AGAIN
...EVEN YOU HELPED THE PROFESSOR AND MY FRIENDS NEW FAVORITE TOOLE TOYS ESCAPE MY TESTING FACILITY...
NOW, I'VE HAD TO SEND OUT MY BEST THUGS TO RECLAIM MY NAUGHTY RUNAWAYS
YOU'VE DISRUPTED MY PLANS AND THAT REALLY RUFFLES MY FEATHERS!
OHO NOHOHOO... NOT...NAHAT THAHAT!
NOT... THAHAAHAA TICKLE
MMMM!
BOSS, WHAT IS WRONG WITH... WAIT...DID SHE JUST SAY...
MMMM!
SO, LET ME HOW DETAIL FOR YOU THE PRECARIOUS SITUATION YOU FIND YOURSELVES IN
AND THEN PREPARE TO PAY THE HYSTERICAL PENALTIES!
MY TUSK ROBOTS WILL BE FIXED
MY MEN WILL TRACK THE ESCAPEES
THEY DITCHED THEIR CLOTHES, EH?
AND THEY BOOSTED A CAR.
YEAH, YOU'RE ALL HILARIOUS.
NOW ONCE WE FIND TUSKS' HIDEOUT WE'LL...
HEY, EYES ON YOUR OWN WORK, DOC.
SHEESH!
ALMOST, BUT SPIDER IS DISTRACTING ME
YOU READY FOR THE BREAK-IN, SPIDER?
AND IS THAT TRACKER FINISHED YET, PROFESSOR?
AND MY VENGEANCE WILL BE SWIFT AND SEVERE.
TOO BAD ROXXY RACCOON'S BURGLAR OUTFIT IS LIKE.. THREE SIZES TOO SMALL, EH?
DOHOOO!
NOW, AS FOR YOU TWO RASCALS... WHY DON'T WE HAVE SOME [illegible] WHILE I EXPLAIN THE ONCE THAT YOU HAVE BEEN TOO DENSE TO SOLVE!
MMM

WILDCARD DETECTIVE AGENCY

THE GREAT TICKLE TRAP
JOEY LYNX: WILDCAT DETECTIVE
PUBLISHING
JOEY LYNX

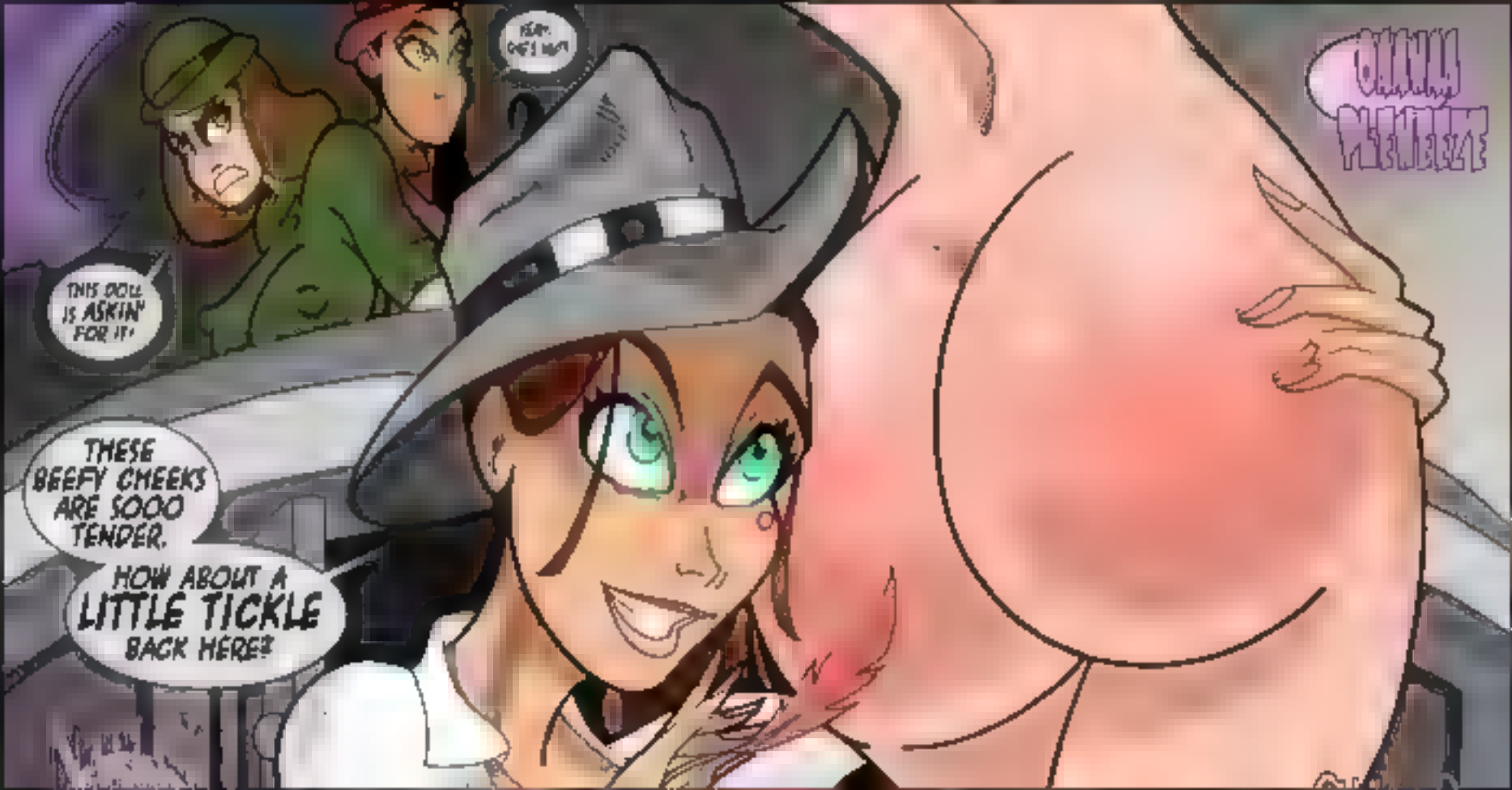
THIS DOLL IS ASKIN' FOR IT!
THESE BEEFY CHEEKS ARE SOOO TENDER.
HOW ABOUT A LITTLE TICKLE BACK HERE?

MTI
PUBL SHING
THE RANDITO CORPORATION
MTI PUBLISHING
THE RANDITO CORPORATION
MTI PUBLISHING
THE RANDITO CORPORATION
MTI PUBLISHING

SURE, I COULD POUNCE ON THOSE THUGS AND ROUGH THEM UP.

BUT I HAVE A MUCH BETTER IDEA.

A WICKED,

EVIL,

TICKLISH IDEA!

LIE TO ME, HOLSTEIN?

WE'LL SEE WHO GETS THE LAST LAUGH!

THIS IS ALL SOME SILLY

SHHH!

KEEP STILL, YOU LOONY PI!

YOU'RE GONNA GET US IN

PFFFFK!

MEE HAHAHA!

PEEK A BOO

DOES THIS TICKLE YOU?

AHHH COOCHIE COO?

WOW, JOEY!

UM OH. THIS DAME MIGHT BE DAFFY!

SHE'S CRACKING UP FOR NO GOOD REASON!

EITHER THAT, OR SHE AIN'T TAKIN' THIS SERIOUSLY!

NOW, THIS CASE IS HEATING UP

LUCKILY, FOR ME REBECCA HOLSTEIN IS UTTERLY, SINFULLY SENSITIVE ALL OVER.

NOW,
WILL YOU MARRY ME ?
PLEASE STOP
I'M SO TICKLISH...!!!
DEVIANT ART
YEL COMICS

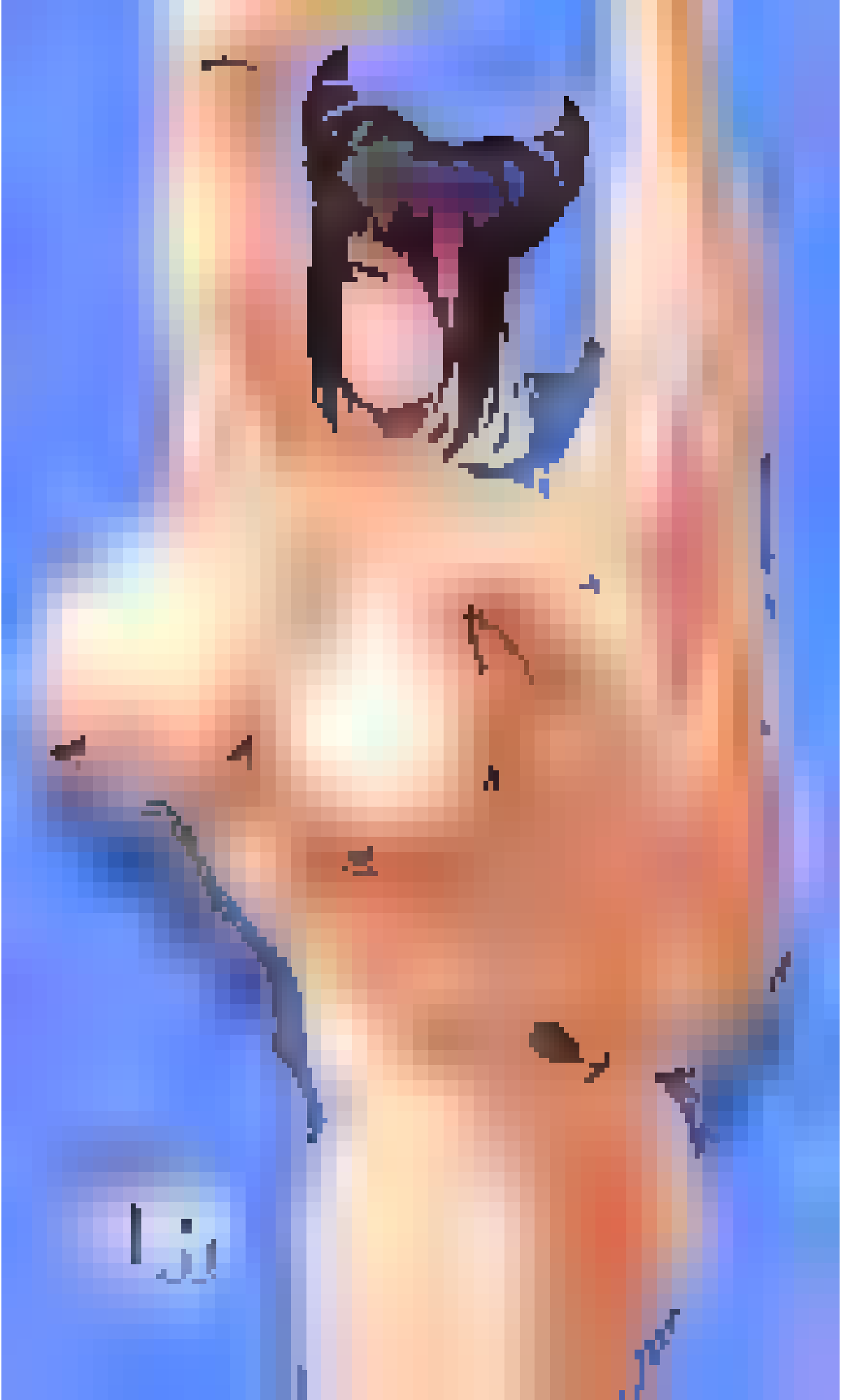

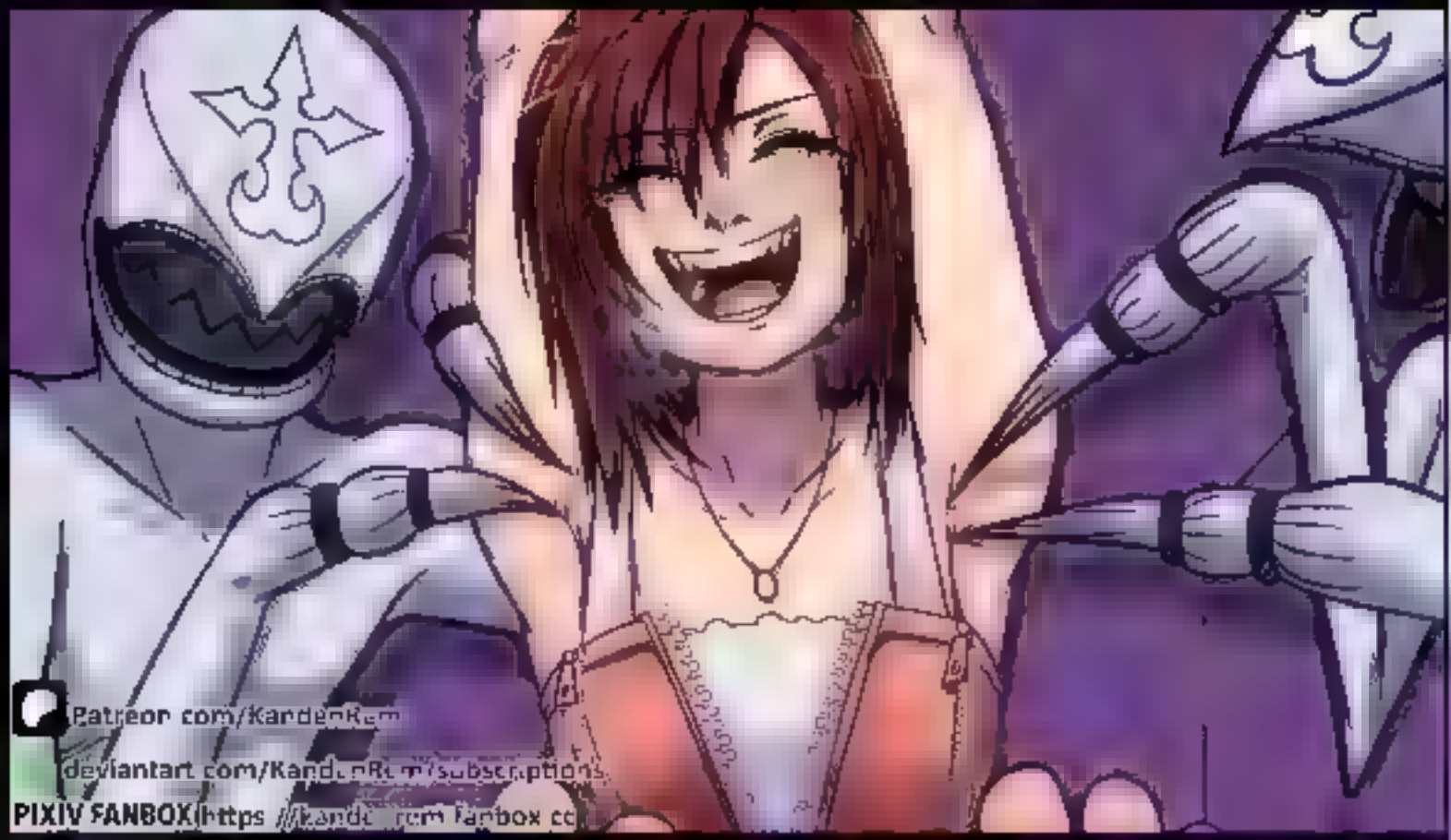
Patreon.com/KardenRem
deviantart.com/KardenRem/subscriptions
PIXIV FANBOX (https://kardenrem.fanbox.cc/)

Kanako's Doom

"AHH, BUT, RIBBIT, ARE YOU NOT THE MAGNANIMOUS, ALL-POWERFUL GODDESS, KANAKO?
DID YOU NOT PROMISE TO SERVE MORTALS IN EXCHANGE
FOR THEIR FAITH? THIS IS WHAT YOUR FOLLOWERS WANT, RIBBIT!"

EXACTLY PAL! NOW GET HER FEET THAT'S HER SENSITIVE SPOT!
SUSPECT
HAHAHA HA! STOP! HAHA YOU FOOL- HAHAA!!! DON'T TICKLE ME!!
UM...OBJECTION!! THIS IS THE ONLY WAY AND MY INNOCENT CLIENT IS RUNNING OUT OF TIME!

FIND KILLJOY ON MY PATREON, FANBOX AND DA SUBSCRIPTIONS

50+ VARIANTS

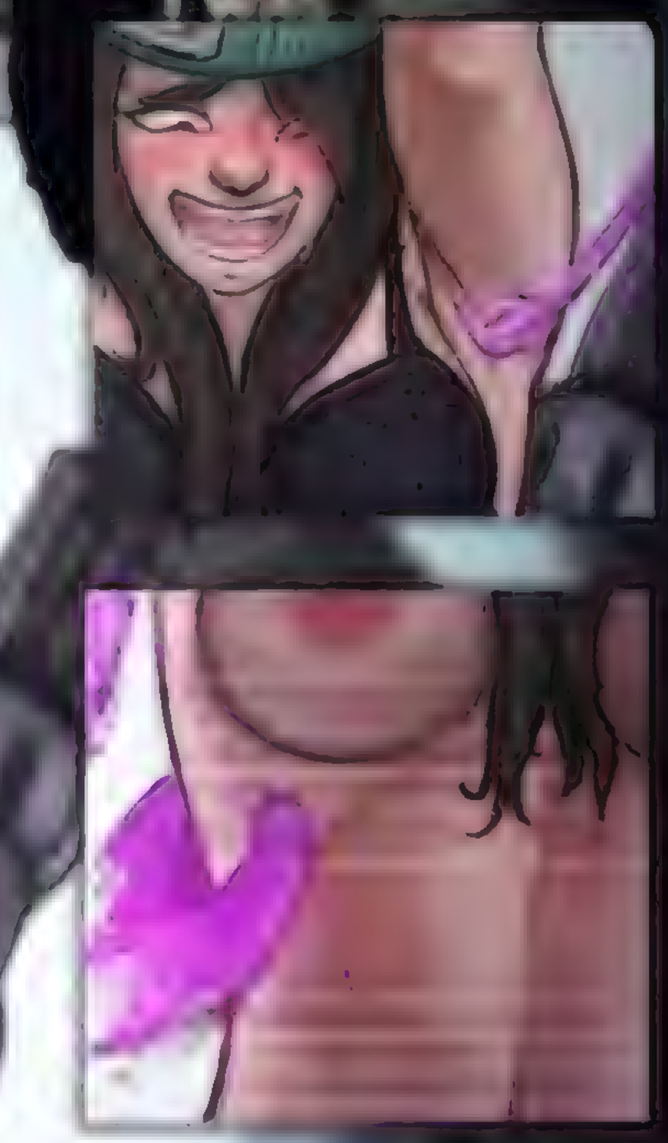

RAZE HAS TINKERED WITH HER SWARM GRENADES~

PIXIV FANBOX

BOUNCE
Hailey

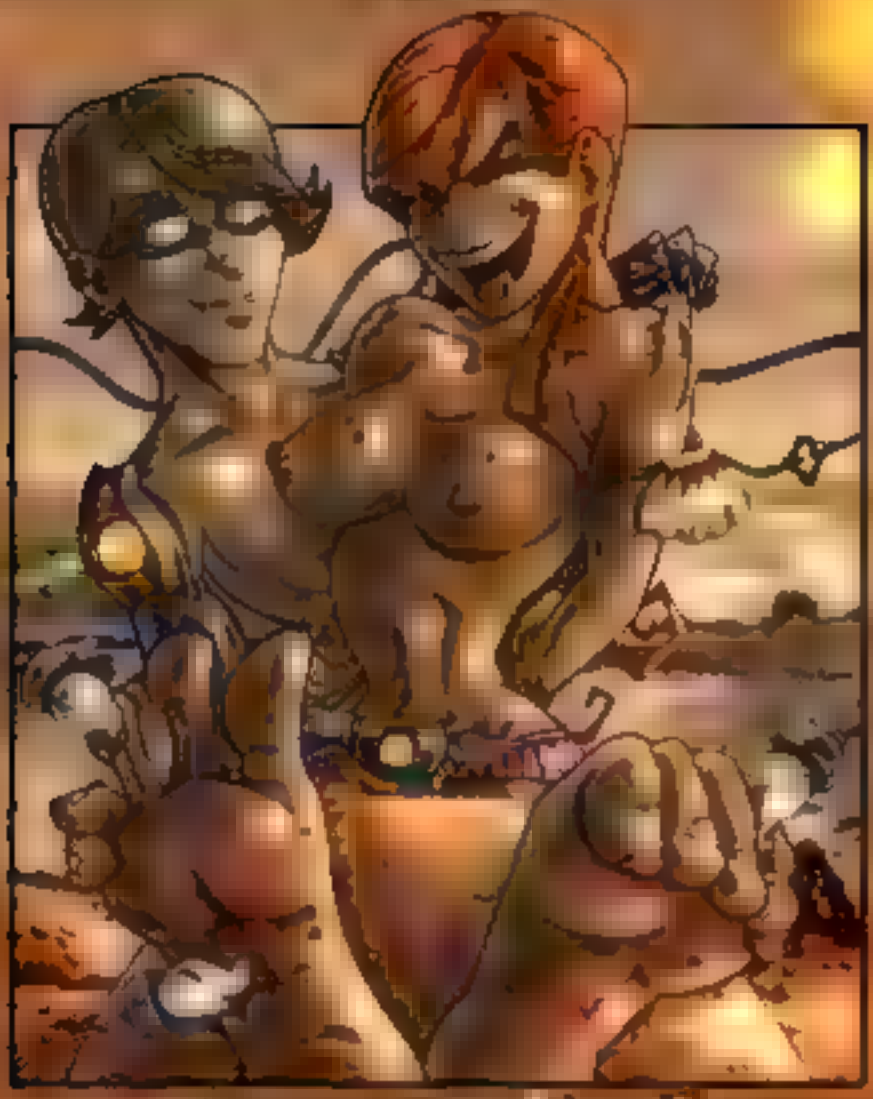

THE FAIR REDHEAD FROM TICKLING IN SPACE HAS A FUN STORY BEHIND THE DESIGN OF HER NAME AND ULTIMATELY HER PERSONALITY. THERE'S A SPECIAL PLACE JUST SOUTH OF MANA. CRYSTAL CLEAR WATER LAPS GENTLY AT A PERFECT RED SAND BEACH, SECLUDED FROM JUST ABOUT EVERYONE WHO DOESN'T ALREADY KNOW HOW TO FIND HER. IT'S PARADISE UNLIKE ANY PLACE YOU'VE EVER SEEN. SHE HAS A NAME, THIS PERFECT GEM BORN OF SCARLET HUE. THEY CALL THIS BEACH "ROXI" AND SHE'S THE MOST GORGEOUS RED HEAD I HAVE EVER SEEN. I HAVE ALWAYS ADORED THE NAME SINCE THE FIRST TIME I SURFED HER BREAK. AND ALWAYS KNEW I'D HAVE TO GIVE THAT NAME TO A VERY SPECIAL CHARACTER. SO WHEN I CREATED DISTRESS ROXI FOR TICKLING IN SPACE, SHE WAS MORE THAN JUST A QUICK CREATION. SHE WAS SOMETHING THAT HAD BEEN BREWING IN MY LITTLE BRAIN EVER SINCE MY TOES HAD TOUCHED THAT SCARLET SAND AND I FELT HER WARM CARESS. AND SINCE THE AMAZING SCAVENGER HAS DONE SO MUCH FOR HER IN HIS WORK ON THE CONTINUING TIS SERIES, I WANTED TO CREATE AN ILLUSTRATION AS A TRIBUTE TO BOTH OF THEM.

Kotis, Sibsig
Legendary Creature — Zombie Warrior
Once during each of your turns, you may cast a creature spell from your graveyard by exiling three other cards from your graveyard in addition to paying its other costs.
Whenever one or more creatures you control enter, if one or more of them entered from a graveyard or was cast from a graveyard, put two +1/+1 counters on Kotis.
3/4
TDC • EN
Chris Rallis

BOUNCE
Jane

fansly.com/BakaCm

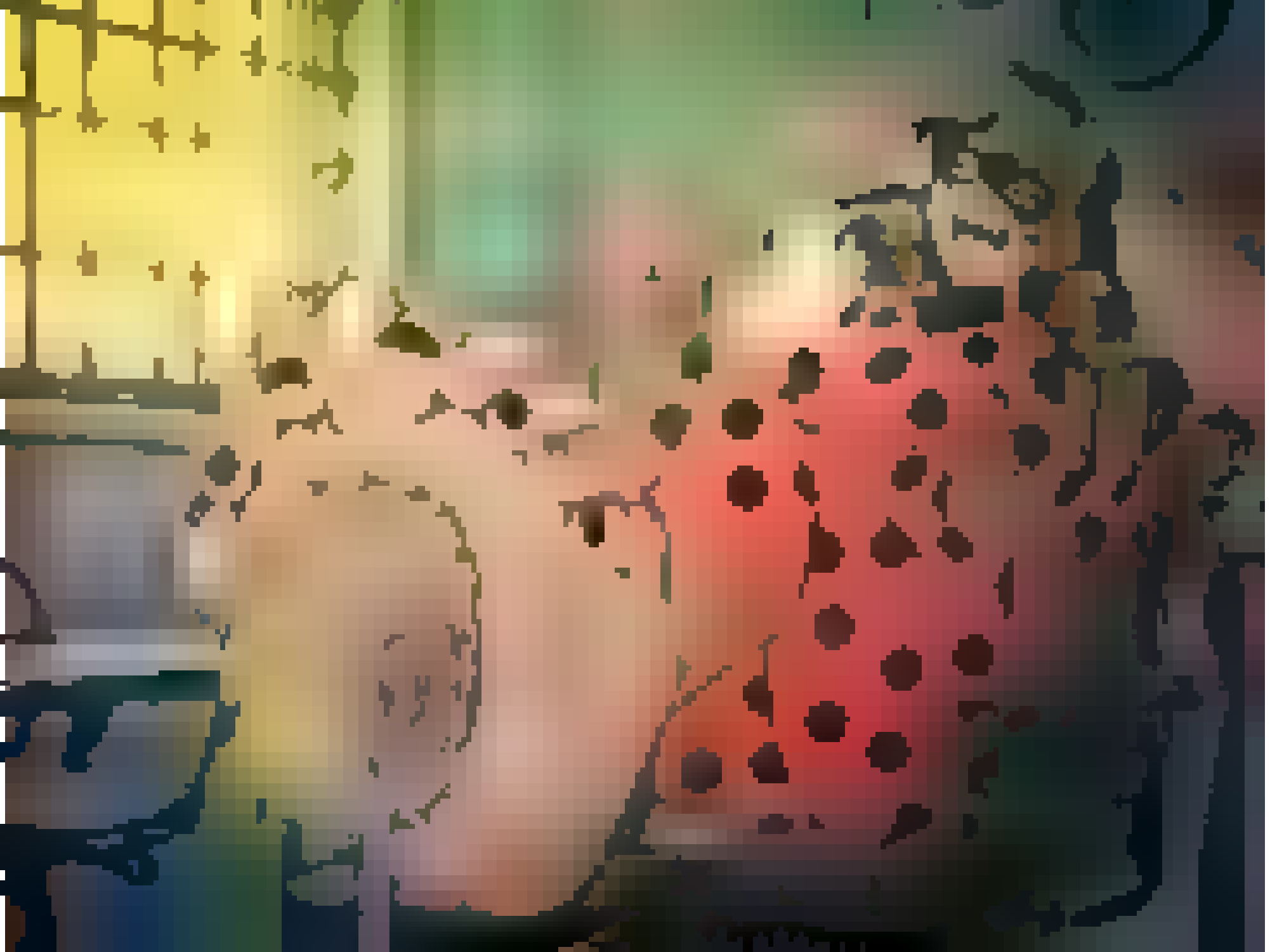

PLEASE SUPPORT MY WORK ON PATREON
HTTPS://WWW.PATREON.COM/
SUPERCARTOONIZER

SPYBOUNCE 3

WRITTEN & CREATED. BANDITO

PENCILS & INKS. CHURIN

COLORS' DUARTE

LETTERING ROSTOKFX

EDITED: CHICAGOANNIE

MU PUBLISHING

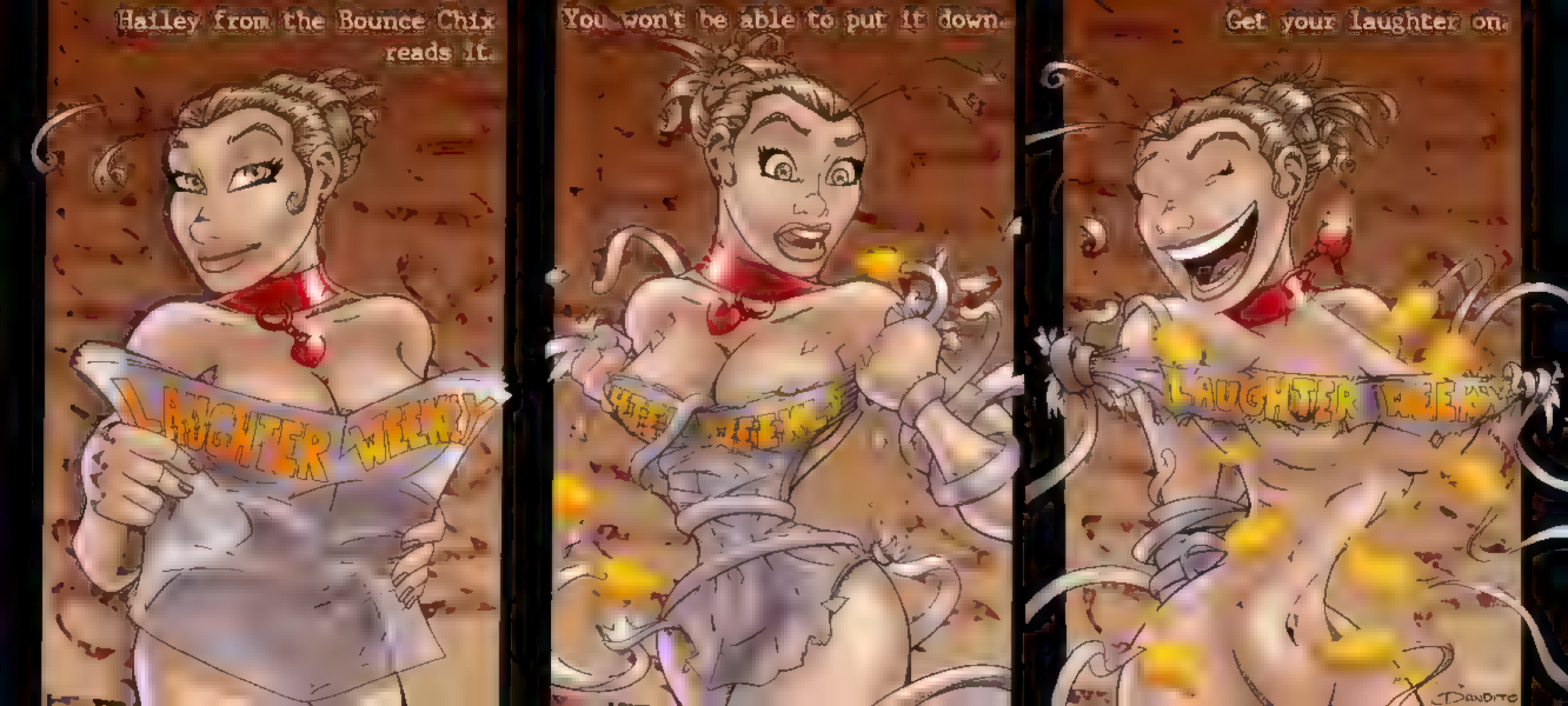
Hailey from the Bounce Chix reads it.
LAUGHTER WEEKLY
You won't be able to put it down.
Get your laughter on.
LAUGHTER WEEKLY
BANDITO

RISE OF THE NAIL BITER

THE PROBLEM WITH FIGHTING EVIL IS THE COMPROMISES WE MAKE. WE SACRIFICE A PART OF OURSELVES TO CAST OUT THE DARKNESS. BUT EVERY TIME THERE'S A COST. EVERY TIME A LITTLE BIT OF THAT DARKNESS LINGERS WITHIN US. THEY NEVER SHOULD HAVE OPENED THAT DOOR. THEY NEVER SHOULD HAVE LET HER INTO OUR WORLD, NO MATTER WHAT THE END WAS. BECAUSE NOW THAT SHE'S HERE, SHE ONLY WANTS ONE THING. TO MAKE US PAY THAT COST. SCREAMING AND LAUGHING SHE'LL PUNISH THEM ALL. AS THE NAIL BITER RISES...THE BOUNCE CHIX MUST FALL.

LEGION of BOUNCE 5

Illustrated by Churin
Written and Created by Bendito
Colors by Duarte
Edited by CinCagoAnime
Lettering by RastaKFX

LEGION of BOUNCE

6

Illustrated by Chibi

Written and Created by Bamito

Colors by D.Jarie

Edited by Bamito

Lettering by Rostok-X

AT LAST, WE'VE COME TO CHAOS.

ALL BONDS BROKEN. ALL REASON DAMNED

ONLY THEN DO WE REALIZE THAT BEDLAM IS THE PLAN THAT WE HAVE YET TO UNDERSTAND.

AT THE VERY DEPTH OF DISORDER... WE BEGIN TO SEE DESIGN.

LEGION of BOUNCE 2

Illustrated by Charity

Written and Created by Bandit

Colors by Duarte

Edited by Angelaii

Lettering by RostoKFX

LEGION of BOUNCE 3

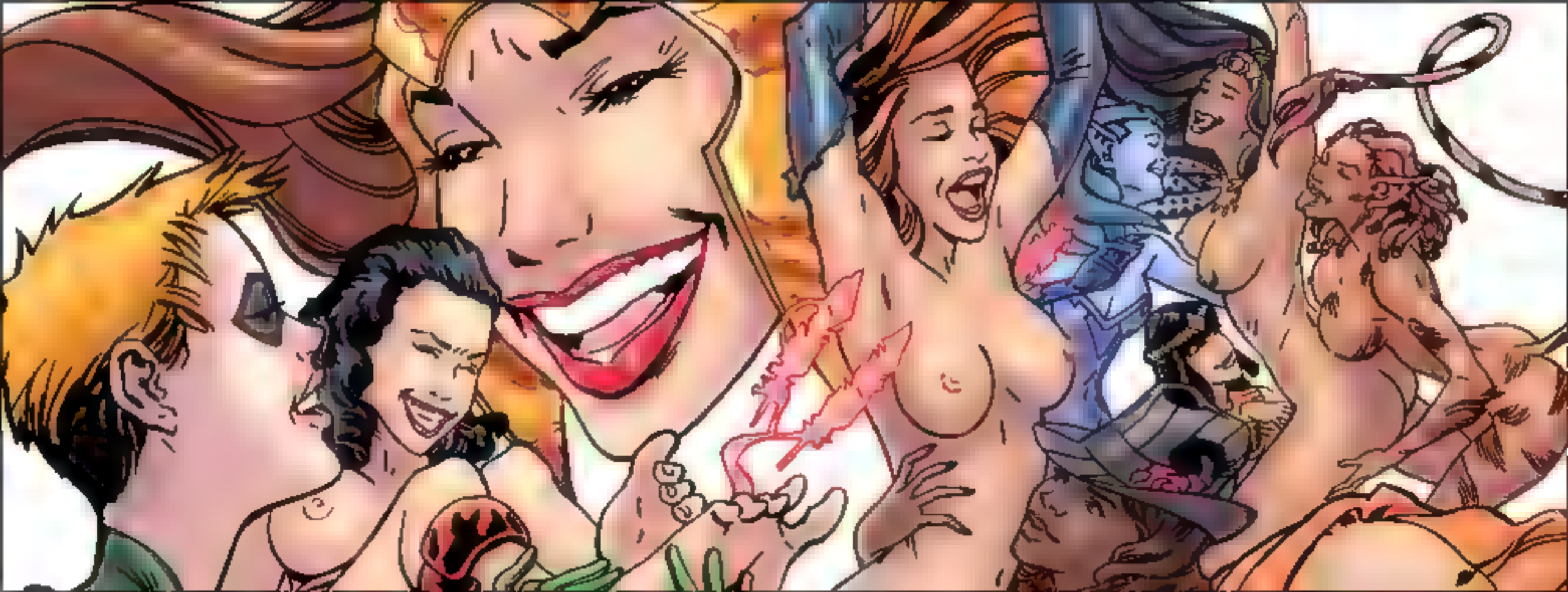

THEN ONE DAY WHILE TRYING TO THWART A SIMPLE BANK ROBBERY, OUR TOUGH SHERRIF POE WAS INTRODUCED TO THE INFAMOUS "TWINKLE TOE" BANDITS:

THE HOTTEST CROOKS IN THE WEST..

AND THEY WANTED THE COMBINATION TO THE SAFE.

THEY FIGURED SHERRIFF POE MIGHT SHARE IT WITH THEM IF THEY ASKED HIM NICELY.

RUMOR HAD IT THE SHERRIF WAS HORRIBLY, RIDICULOUSLY, INSANELY TICKLISH!

POOFF!!

EEEK!

BWAAAH HAAA HAA!

STILL WON'T TALK? THEN PREPARE FOR THE TWINKLE TOE TORTURE!

deviantart.com/lcsmai

WALKING IN THESE WOODS AT NIGHT IS SO SPOOKY WELL- AT LEAST THERE IS NO SIGN OF
WOLVES!
HELLO RED CAUGHT YOU AGAIN YOU KNOW WHAT THIS MEANS
NA .NOT THE F FLUFFY PAWS AGAIN!
WAHAHAHAHA
ALL THE BETTER TO TICKLE YOU WITH MY DEAR WE LOVE YOU CUTIE YOU LAUGH SO MUCH WHEN WE TICKLE YOU BUT YOU STILL COME BY EVERY WEEK!
WE THINK YOU LIKE IT YOU ARE EVEN MORE FUN THAN GOLDILOCKS AND SNOW WHITE!

HA! HA! HA! HA!
W-wait, not the bellybutton!!
HA! HA! HA! HA! HA!

PATREON.COM/CINDYMIDES

LEGION of BOUNCE

1

Illustrated by Chuma

Written and Created by Brandito

Colors by Hearts

Edited by Xmoth

Lettering by RastaKRX

ECSTASY

The Kaboom Babes have killed hundreds and conquered thousands. They've had slaves and they've had victims. They've had enemies, and they've had allies. But they've never had one to entertain. That would be Ecstasy. Almost nothing is known about where she is from and what brought her to Zoe like a siren to the fatal flame. Some say she seduced Zoe into becoming the evil herself with her decadent powers. Because Ecstasy doesn't want to wreck the world. She wants to spread love, power. She craves domination. But when she heard how Zoe breaks these superheroes, Ecstasy's lust found a new and passionate purpose. What Zoe does to them. Ecstasy calls love. The fire she feels in her heart are the sins of the flesh to tantalize, to tease, to pleasure and to please. Hear her screaming her name from her throne now, they collapse, spent and trembling into her epic bosom. And no, she doesn't have any clothes on. We checked.

Super Hero Origins: Ecstasy is a mystery. But there are whispers within super villain circles that tell of an experiment. A small resistance group, on the verge of crushing defeat at the hands of the mighty Zoe, turned to a solution most desperate. With a single strand of her platinum hair they endeavored to clone their unbeatable oppressor. To make their own Zoe, but to infuse her with the desire to do good, instead of evil. But as desperate insane cloning experiments often do, their plan backfired. Although they did indeed birth an all-mighty doppleganger of the most powerful villain in the universe (terrible idea by the way) they did not infuse her with the desire to do good. They simply infused her with desire. Unlimited, unquenchable, insatiable desire. Lust embodied. Lips that turn her foes to quivering putty. Breasts that make the most chaste entities instantly dry hump the entity to their left. Good job, jackasses. Next time you're trying to make a plan and someone says: "Hey, let's just clone a super villain." Do me a solid and kick them in the head. Fortunately that little rumor isn't true. Ecstasy and Zoe are not like evil super sisters or anything. That might get a little weird. It was a cool story though, right? We thought so too.

Super Weakness: We'll give you two guesses. Come on. Look at her. Do you think there's even a CHANCE that Ecstasy isn't desperately ticklish absolutely everywhere. That's the price of being a modern love goddess whose bodily fluids are potent aphrodesiacs: your greatest strength is also your most terrible weakness. Ecstasy is unbelievably ticklish. And not only does tickling make her utterly helpless, it also violently turns her on to the point of gyrating bawling submission. Yeah. You're welcome.

Real Name: Who knows? But when you're screaming her name in the throes of lustful submission, the noises you make may be howling grunts, they may be tear-weeping pleas, they may be sounds of unmatchable orgasmic delight. But in that moment you will know her true name.

And you will call her Ecstasy.

Arch Enemies: Ecstasy has no enemies. She has lovers and slaves. She has those who have died by the stroke of her wicked nails, and those that live in torment, never again to feel the impossible warmth of her body on top of theirs. But she loves them all. Loves them with all of her ever-swelling heart. Enemies are for those who don't know how to make love. Ecstasy will take those that hate her, and will have them on their knees, begging for another lick of her tongue and press of her sweet red lips. She is passion given form. And wow what a form she was given. Srsly.

Arch Villain Affiliations: A willing member of the Kaboom Babes. Ecstasy knows what Zoe would do to her if she attempted to leave them, so she lives out her days of sheer debauchery and pleasure. Which, as it sounds, makes Ecstasy content as can be. Every time she thinks about it. And it is tonight we gauge the worth of someone who tortures others with the worst thing you could do to them.

SUPER ANDI

She's cute. She's brilliant. She shoots super-heated photonic light beams of liquified sunshine death in the blink of an eye. Super Andi is your friendly neighborhood sexy geek next door. With basically a jet pack strapped to her lithe and incredibly alluring torso and photon beams coming out of her every flexing muscle group. So when she comes after those evil little bad guys, she comes like a fiery rocket of energetic muscle-clenching goodness, thrusting um, thrusting her powers against their badness. Somehow that got weird. Phrasing and all that. Let's just say that Super Andi is quite the hot handful. You know. Super Hero wise.

Super Hero Origins: Magical alien toe rings are mysterious. I know. You've heard that before. But here's like the perfect example as to why. The Chix are on the couch, eating salty snacks and watching brain rotting action horror comedies on the boob tube when Jane hiccups. Big deal, right? Not exactly an astronomical event. But it shifts the energy patterns in her ring enough that it causes a symbiotic reaction in Andi's ring. Hailey's ring immediately compensates since the nano-positronic core can't phase into an interdimensional space unless the field is coupled to a state which is radioactively coupled to the vortex state. Needless to say, Andi's ring booted up rather vigorously and poof...super powers. See? Told ya. Mysterious.

Real Name: Andrea. But no one's called her that since Professor Eunich Senior year. And I think we all remember what happened to him. Right? Andi. LASER experiment. Hospital. Mandatory life-style change. Ouchie. Get it?

Super Weakness: Andi is seriously like the most tender and utterly ticklish sexy geek you've ever been lucky enough to meet. Now I know that's kinda obvious. But the truth is that it's literally pretty much her ONLY weakness. For real. We racked our brains for hours. And know what? Right. No other weaknesses found. She's smart. She's adorable. She's got a certain...I don't know what. She's the tits. The one thing we came up with is that on the nebulon moons of the Spadran system...freckles are considered a weakness. And Andi's covered in freckles. No no. Trust me we agree completely. That's total bullshit, right? In fact, we think freckles are completely hot and actually amazingly sexy. It's one of the many reasons we don't live on the nebulon moons of the Spadran system. That, and the fact that the atmospheric pressure would crush our heads like a wet grape. Frankly the whole head-exploding-wet-grape thing would have been enough on its own. But add in their freckle-phobic attitude, and yeah. Screw those tentacle-headed space weasel loving butt holes.

Arch Enemies: Kaboom Babes. Still. I mean yeah. Just like the other 2 Bounce Chix Andi has a real beef with her malevolent bizarro alter-egos and honestly, who wouldn't? They're not really what you might call nice peeps. Not one bit. Other than that, Andi's the kinda gentle sexy geek that gets along with just about anyone. Well, unless she's playing Karnal Karnage III or one of her other favorite fighting games. In that case she's a trash talking belligerent maniac, blithely giggling the most unforgivable insults while she digitally decapitates someone's cyber character, or techno-tickles the snot out of one of her pal's beloved avatars. It's kinda fun to watch as long as you're not the one playing against her. She's a hot nerdy video game apocalypse, when she has a wireless controller in her frecky hand. And the poor schlub she's playing against, although not an arch enemy per se, they're definitely one brutal button push away from obliteration.

Super Hero Affiliations: Charter member of the Legion of Bounce. Alumni of the Stark University advanced robotics aeronautics and erotic biotics doctoral fellowship program. And on NASA's ten most wanted list. Did you know that when Andi sneezes that she accidently shoots a magnetic photon death ray? She does. And did you know that upon a lucky direct hit by a magnetic photonic death ray most deep space satellites tend to melt? Violently? Yeah, they do.

SUPER HAILEY

The ability to defy gravity has always been a skill of Hailey's. As is the ability to squeeze THAT figure into the engineering miracles she calls a wardrobe. But when their new found super powers came to the Chix, Hailey seemed to get the lion's share. The power of self-propelled flight, how cool is that? Energy beams and power rays of every variety shooting from her fists. Totally radical in case you didn't know. Bullet deflecting unbreakable armbands, which is like 100 [illegible] unless of course the bad guys shoot at her ankles (in which case she's pretty much screwed). And even after all that she still has the ability to fit that bouging body into her patriotic little superhero outfit. Now I grant you that she ran out of material right around that perfect ample bust. But hey. You try registering that complaint. And enjoy the sensation of an energy enema and a good hard slap to your jaw.

Real Name: Hailey
Real Nickname: Brownie
Really bad idea: Using the nickname

Super Hero Origins: Technically it was a psycho-physiological chain reaction caused by the simultaneous harmonic resonance of Jane's magical alien toe ring going into photonic nova mode, and Andi's ring navigating a fluxuating quantum field. That, or the radioactive meteorite she's been using as a night light. What? It's harder than hell to shuffle from her bedroom to the bathroom in the middle of the night without stepping on one of Andi's stupid autonomic house bots. Plus the meteorite is pretty. It makes your teeth glow.

Arch Enemies: Like all of the Bounce Chix, Hailey's sworn nemesis are the Kaboom Babes. Now we don't know how a "sworn" nemesis is much different from a normal nemesis. But the important take away is Kaboom Babes and Hailey are like Nitro and Glycerin. Meaning...you know...they don't really get along well. Unless you're looking to create an explosion. And then they get along [illegible]. [illegible] has also often sworn against her other mortal enemy, Gummi Peaches. They are kinda addictive. Not cool for the diet. So I suppose gummi peaches are like her Calorie Enemy. Or maybe her fitness nemesis.

Super Weakness: French cooking. Seriously. Hailey could probably be lured to her obvious death with the not so subtle use of an eclair. It's ridiculous. Hailey also happens to be very trusting and sweet. Which is usually a good thing. But when your day to day routine brings you up against an endless barrage of diabolical super villains...not so much. And lastly she is agonizingly absurdly and helplessly ticklish all over her amazing body. Any affectionate stroke of a feather, or poke of a finger has her writhing in your arms, thrusting herself seductively, bawling helplessly, and becoming shamefully vulnerable to every wicked thing you might want to do to her. So really it's a good thing you're not a pastry-carrying liar with a penchant for tickling hot heroes while they cackle madly under your power. Wait...why are you picking up that eclair and smiling like that? Oooooh! Poor Hailey.

Super Hero Affiliations: Charter member of the Legion of Bounce. Also an honorary partner of the Cleavaged Avengers. Other well-known members include Power Girl, Dark Damsel, and Melon Maiden. Granted no one really wants Melon Maiden in the club. But the last hero that went up against her ended up half smothered to death and cackling hysterically for a month in traction after her patented Electron-powered rack attack.

SUPER JANE

The strength of a hundred pissed off gorillas, agility so great that she makes jungle cats look klutzy, and a whole belt full of gadgets basically designed to destroy anything not made out of adamantium. Yeah. The only thing that fits Jane better than her surprisingly tiny black costume is her super powers themselves. When she's not bounding from roof top to roof top pounding the bejesus out of helpless burglars, she's swinging deftly through the night sky, filling the hearts of the wicked with the shuddering terror that precedes a thorough ass beating. She is dark, she is deft, she is dangerous. she is. In a word. Super Jane.

Real Name: Jane.
Just take "Super Jane" and hold the "Super"

Arch Enemies: Sworn nemesis to the Kaboom Babes, the anti-matter doppleganger of the Bounce Chix, also powered by magical alien toe rings. But, you know, evil ones. Like made out of negatively charged electrons of evilness. The rings are. Not the Kaboom Babes themselves. They're just your normal babes. But super powered and evil. Other arch enemies include buttermilk. It's thick. It looks deceptively like regular milk. It's disgusting. Seriously. It really is.

Super Hero Origins: Neuro-harmonic activation of her magical alien toe ring. That, and an inherent love of getting into flat fights with gamma-radiated super-being uber villains.

Super Weakness: A quick volatile temper and utter disregard and outright contempt for any reasonable resolution to a disagreement. Super Jane is rather easy to lure into a heated conflict, even with the odds ridiculously stacked against her. She also happens to be violently ticklish pretty much all over her rather hot body. And her outfit is three sizes too small for her. So put those three things together and you have a screamingly ticklish hot-head with a penchant for getting into deep trouble with virtually all of her tender skin exposed for any semi-intelligent villain to take advantage of. And she's afraid of spiders. Long story. But yeah. If a super villain with spider powers came along,who happened to have a thing for tickling...Super Jane would be in a world of trouble. But what are the odds of THAT one hapening any time soon?

Super Hero Affiliations: Charter member of the Legion of Bounce. Obligatory member of the Super Strength Union Local 112. The dues are brutal. And the meetings always involve a disagreement which ends in the obliteration of 8 city blocks.

TOXIN

Some villains gain power over fire and light. Others are granted the frigid gifts of ice, or the power to implode people's kidneys with psychic waves of brain gravity. Toxin's ring instead gave her powers most exotic. Like the rarest plant that lures its prey with paralyzing pheromones and then stings it with poisonous barbs, only to slowly devour it. Toxin's powers are those of deadly fumes and immobilizing touches. A single scratch of her nails, and her victim's skin will be a hundred times more sensitive. A single kiss from her green lips and her opponents will sleepily melt into her control. She is a quiet fiendish assassin. Undetectable. Unstoppable. Irresistable. As far as the whole power to implode kidneys with psychic waves of brain gravity...we're not really sure why we said that. No one has that power. Sorry.

Super Hero Origins: Bethany was a hero once. A captain for the League of Power. A mighty force for compassion and justice. That was before Zoe fell from the sky and found her. The battle that followed shook the very core of that world. It blocked out the sun and caught the oceans on fire. But in the end Bethany was brought down, bound by the mighty Zoe, and broken by her merciless touch. Until all Bethany could do was scream in helpless laughter. She was reborn in those terrible days of torment. Reborn to follow orders, to do to others what had been done to her, to wear a tiny little green thong and be ridiculously hot in a gothy bad girl sorta way. She was Bethany no more. Now they call her Toxin. Or the ridiculously hot gothy bad girl who wears that tiny green thong.

Real Name: Bethany Lance. I know, right? Doesn't really fit. But it is her real name. Or at least it was...before the darkness of the vortex consumed her soul and changed her into the very spirit of evil villainishness known as Toxin. Cuz Bethany, the very spirit of villainishness just sounds implausible. And no one likes implausibility.

Super Weakness: Toxin has been broken by suffering. Pain has become like pleasure to her. That rush of stinging agony that consumes her body is something she craves. Zoe made sure of that, by pushing her so far past her limits a thousand times over. Toxin has grown addicted to the anguish that is her life now. Today, there is only one thing that she fears, deep inside her poisoned heart: delight. Toxin is terrified of the thing that spawned her, trapped in Zoe's steel grip. Insanely sensitive from her black head to her tender toes, Toxin absolutely loathes being tickled. An unfortunate fact which her cruel and ruthless governess often exploits. The simple caress of a single feather is enough to bring this deadly flower to her knees. And keep her there, begging for salvation. Which is a pretty serious problem to have when your villain costume is made from like a single spool of thread. Look at her. Her boots and gloves just about represent 95% of her clothing. I'm just saying. She's agonizingly ticklish. Might want to murder your tailor. Just a thought.

Arch Enemies: Whomever Zoe orders her to hate, asks her to end their existence, forces her to terminate the annoying thumping sound made by their beating heart. Toxin will do what she is told by her ruthless leader, and she will most likely do it with a smile on her pale green poisonous lips. For although she is a submissive of evil, she is a WILLING submissive. Eager to please her mistress by showering pain and agony on entire worlds in need but. And her sights are set on THIS world now. And on three beautiful women that we are counting on to stand between a destructive juggernaut and our fair city. She calls them her next conquest. She calls them a new sensitive toy to play with and ultimately break. We call them our only hope...our hot little heroines.. we call them the Bounce Chix.

Arch Villain Affiliations: An obligatory member of the Kaboom Babes. Zoe would kill her violently if she was a part to any other groups. Heck, Zoe might kill her violently regardless. It's one of the perks of arch villainery. Likely violent death.

ZOE

Zoe's true power is her staggering intellect. Her true weapon is her blindingly beautiful body. And her true calling is to hunt down and own every super power in this universe. She's a sadistic collector. A conquerer built of flesh and metal and merciless disposition. Before she ever found her ring she was already powerful enough with the might of her own inventions to rule her planet with steel fist and iron claw. The quantum energy of the Bounce drive gave her the limitless power to violate space time, and take her insane lust for power to the very ends of the universe. She and her diabolical machine have come here. And soon the screaming laughter will begin. Soon we too will know the unforgiving embrace of the world's greatest villain. She will kill. She will steal. She will destroy. And we probably won't enjoy it much at all. Unless you're into that sorta thing. Weirdo.

Real Name: Zoe the Destroyer. Mechanica the Unvanquished. The Six-armed Bringer of Unpleasant Death and Lasting Discomfort. The list goes on. But it gets kinda tedious after a little while.

Super Hero Origins: Very little is known about how Zoe rose to power, and what transformative or tragic events made her the evil kinda person she is today. What we do know is this: her IQ is well over two hundred, she broke the testing computer. Her body count is well over three hundred thousand. But most of those were sentient insects of the Claemour galaxy. And you can rack up like twelve hundred casualties for those poor little buggers in one single tentacle swat. And her cup size is over four million. But again that's using the Claemour metric system, which is kind of cheating. And before you ask, um...yes. Sentient insects DO have boobs. Creepy, right?

Super Weakness: None. Even her weaknesses are strong. Not only has Zoe never been defeated physically, bested mentally, or manipulated psychologically...we're pretty sure no one has even come close. I mean, she once promised Galaxy Gal that she would atomize her into seven trillion molecules of crimson pain. And as far as scientists at the scene were able to guess, poor Galaxy Gal only ended up atomizing into roughly five trillion seven hundred billionish molecules of crimson pain. But who honestly gives a rat's ass? She can atomize people. Into molecules of crimson pain! Can we really call her apparent under-estimation of molecular quantity a weakness? Maybe she just has a penchant for hyperbole. Ever think of that? All I know is that Zoe seems to be invulnerable to any and all forms of pain. Which DOES raise the question: why does someone who is invulnerable to pain wear a full body sensation-resistant jump suit with redundant electron armor coming from her power pack? What? You gonna try to find out? Okey dokey. Please enjoy the whole crimson molecule of pain schtick. Don't say we never warned ya.

Arch Enemies: In a word: Mankind. All sentient life. The entire cosmos. Zoe's insatiable desire for control is only surpassed by her deep abiding passion for pain and suffering. She wants their gifts, longs for their powers. But even more so, she craves the sounds of their bawling submission. They once were gods. Now they weep under the evil stroke of her talons. They beg as the steel tentacles take away the last of their resistance. Their feeble surrender is her only joy. The truth is that she is the arch enemy. Of all of us.

Evil Villain Affiliations: Cruel Governess of the Kaboom Babes and Tyrant for Life of dozens of sentient planetary systems. That's pretty much it. What? This isn't enough? She's ruthlessly conquered and destroyed billions of lives! What do you want for her resume of evil? More volunteer work?

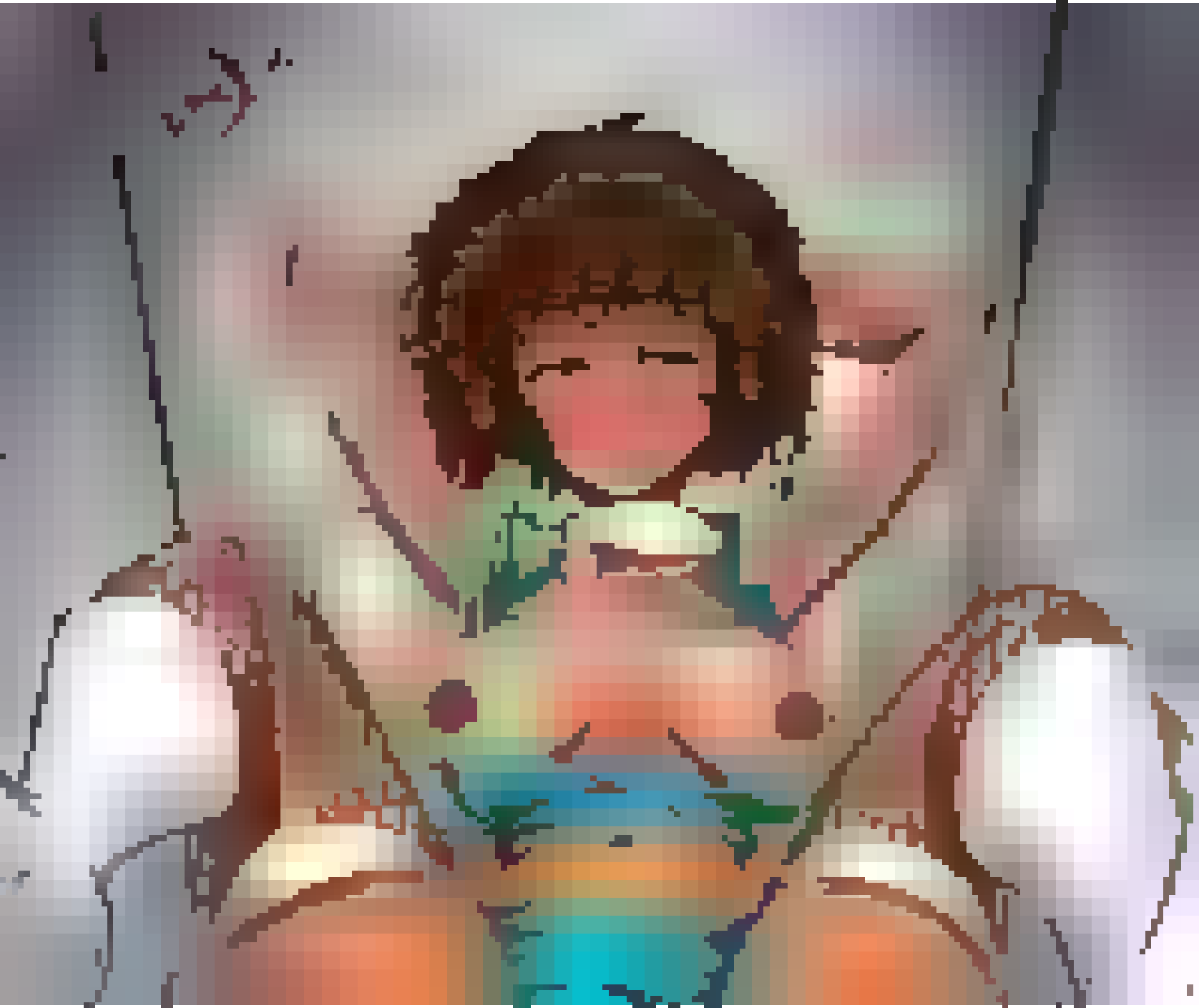

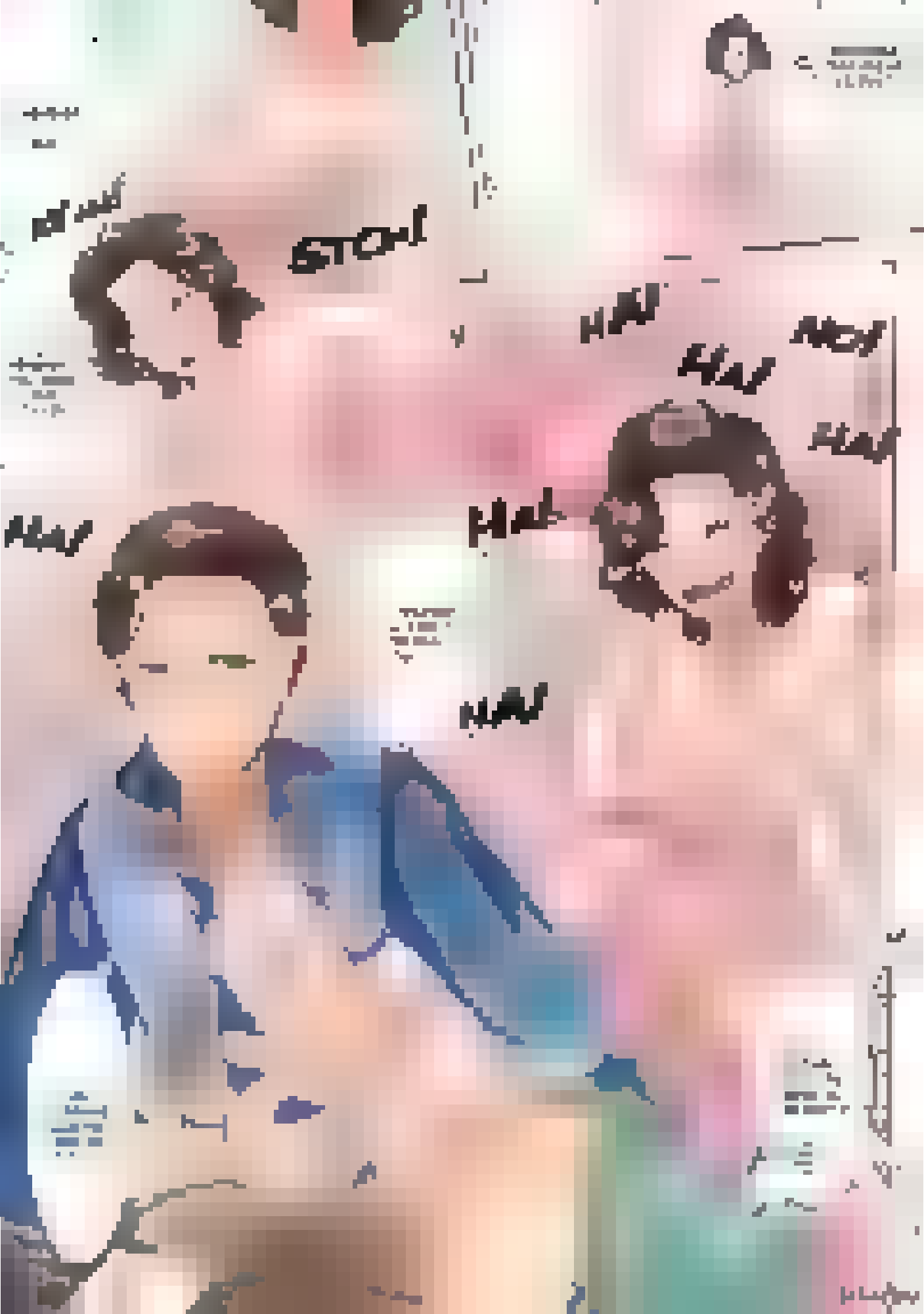
STOP!
HA!
HA!
HA!
HA!
HA!
HA!
HA!

Heh I can practically feel the heat coming off these beauties from here~!

WHAT THE HELL IS W-WRONG WITH YOU YOU PERVERT! MY FEET ARE ALL SWEATY!

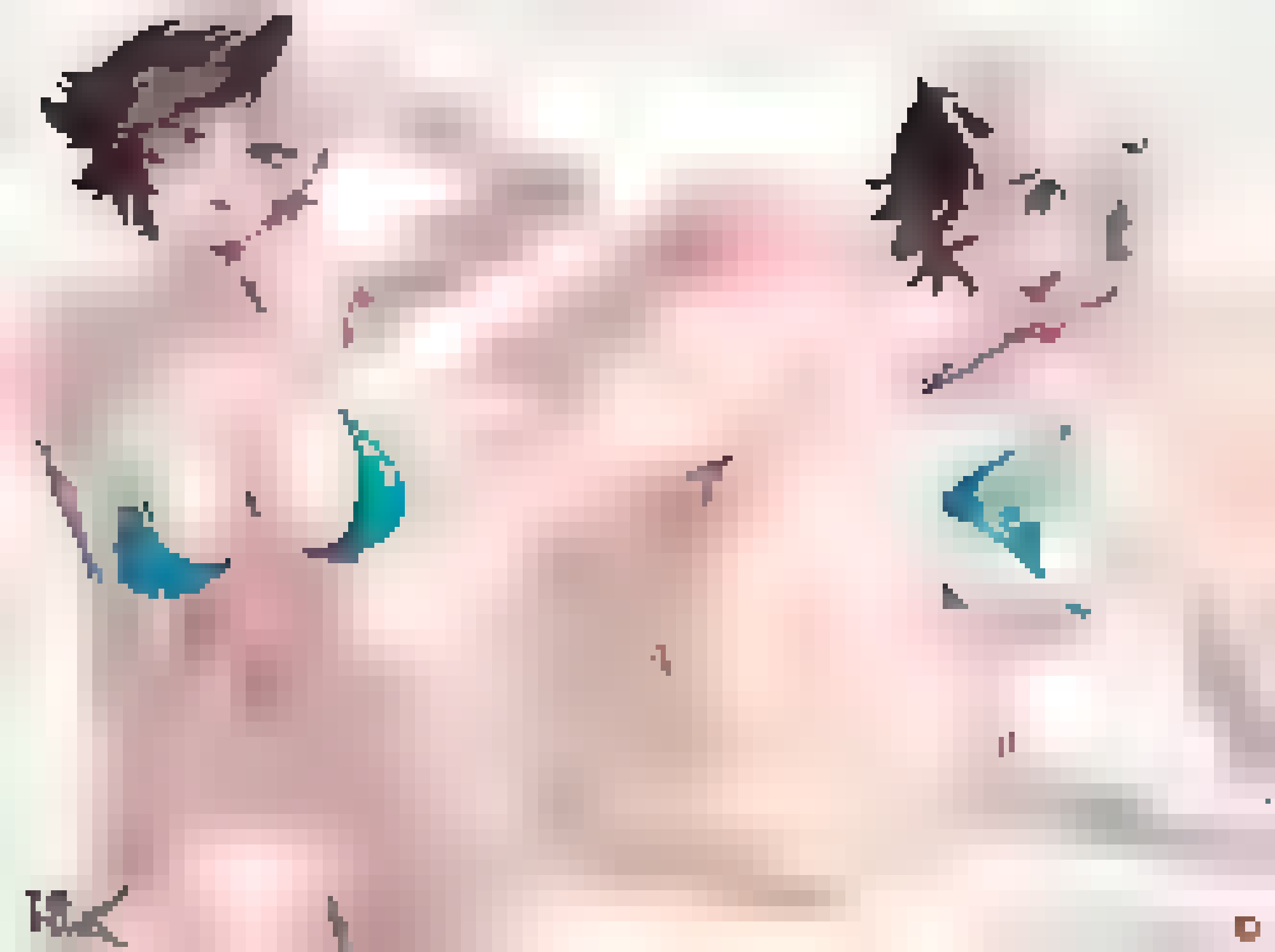

Ross, why are you doing this to her? tickling?

Oh, it's a challenge we're doing, don't worry. She agreed to it!

Ahh, you and your weird stuff, whatever. I'll be back in a few hours, Take care, Lute.

MHMMNNO?!
MHMMMUM!!
MEEEELPHH!
MHUMHUM!!

Omo, Queen of Vesuva

Legendary Creature — Shapeshifter Noble

Whenever Omo, Queen of Vesuva enters the battlefield or attacks, put an everything counter on each of up to one target land and up to one target creature.

Each land with an everything counter on it is every land type in addition to its other types.

Each nonland creature with an everything counter on it is every creature type.

1/5

M 0002
M3C • EN
™ & © 2024 Wizards of the Coast

SESAME STREET

4,561 Episodes

ONE PIECE

972 Episodes

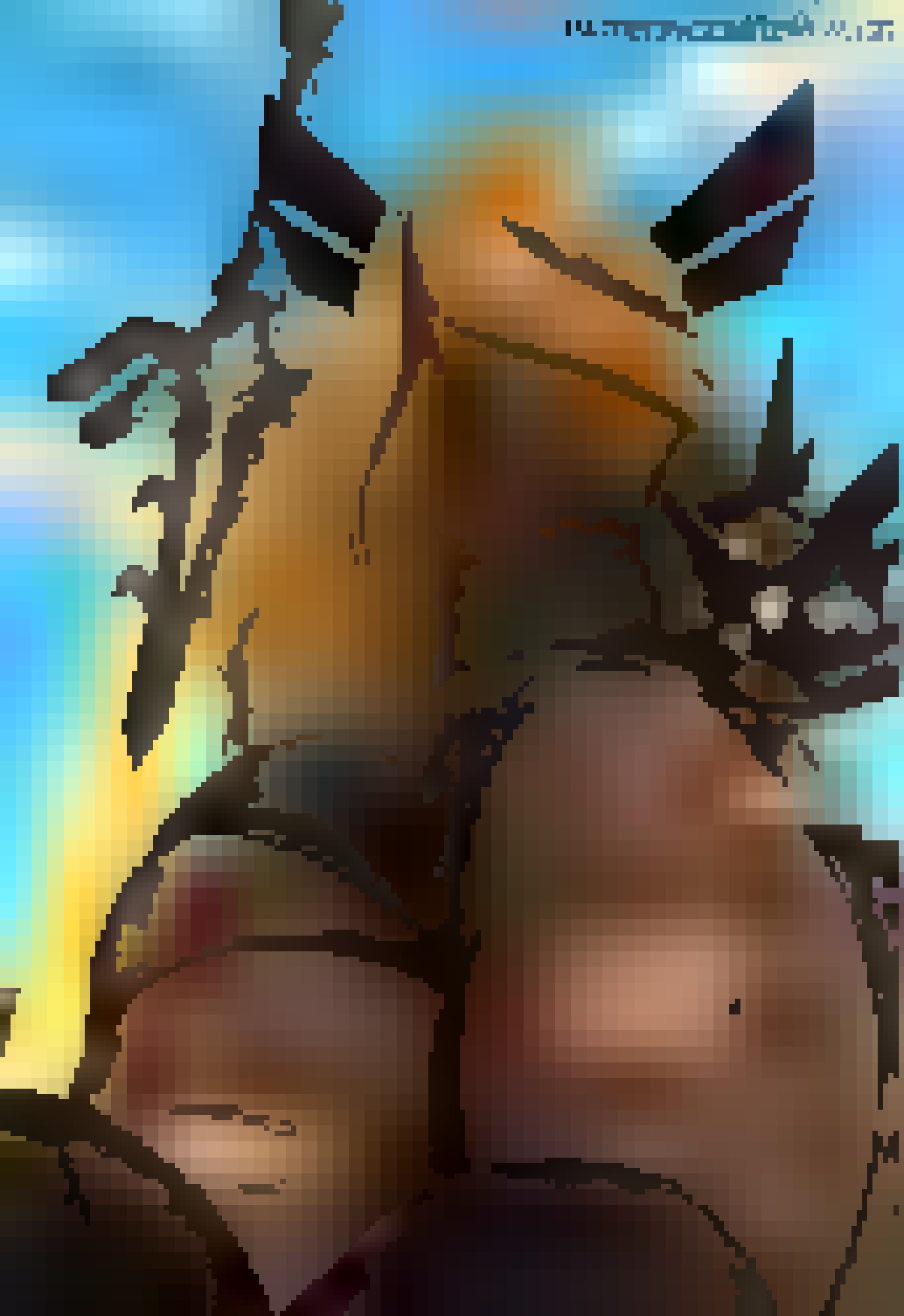

SO YOU THINK YOU KNOW BETTER THAN ME WHAT A FAN IS GOOD FOR?
MMH. I SHOULD SHOW YOU HOW CREATIVE I CAN GET

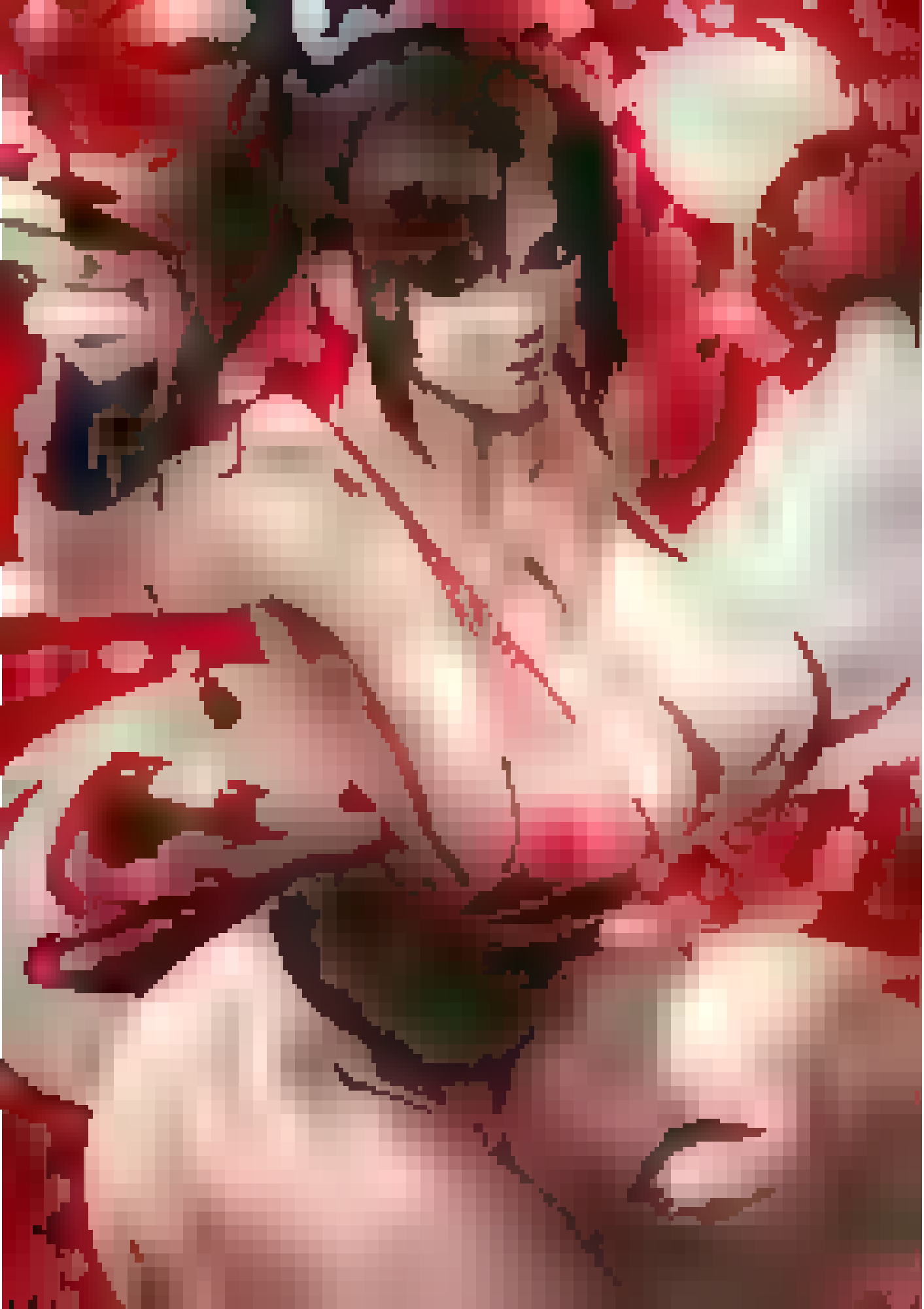

Darkgo

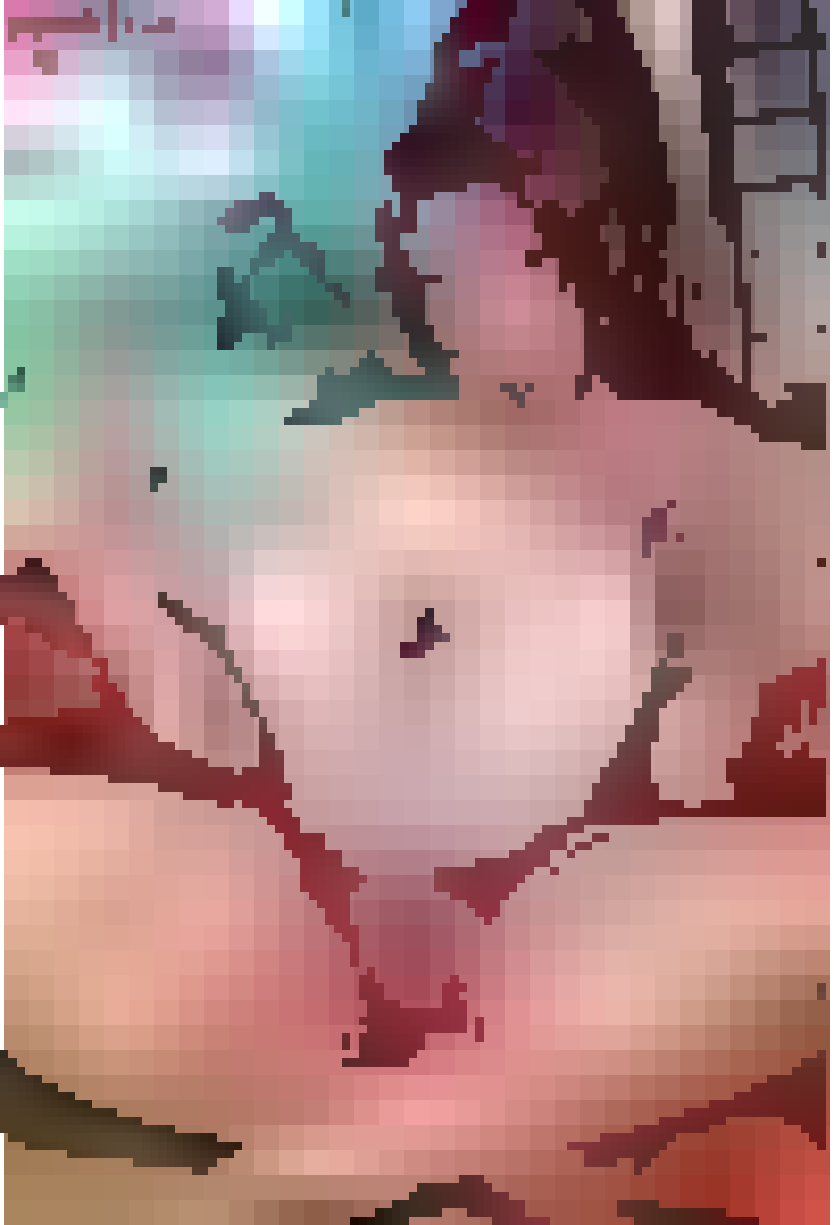

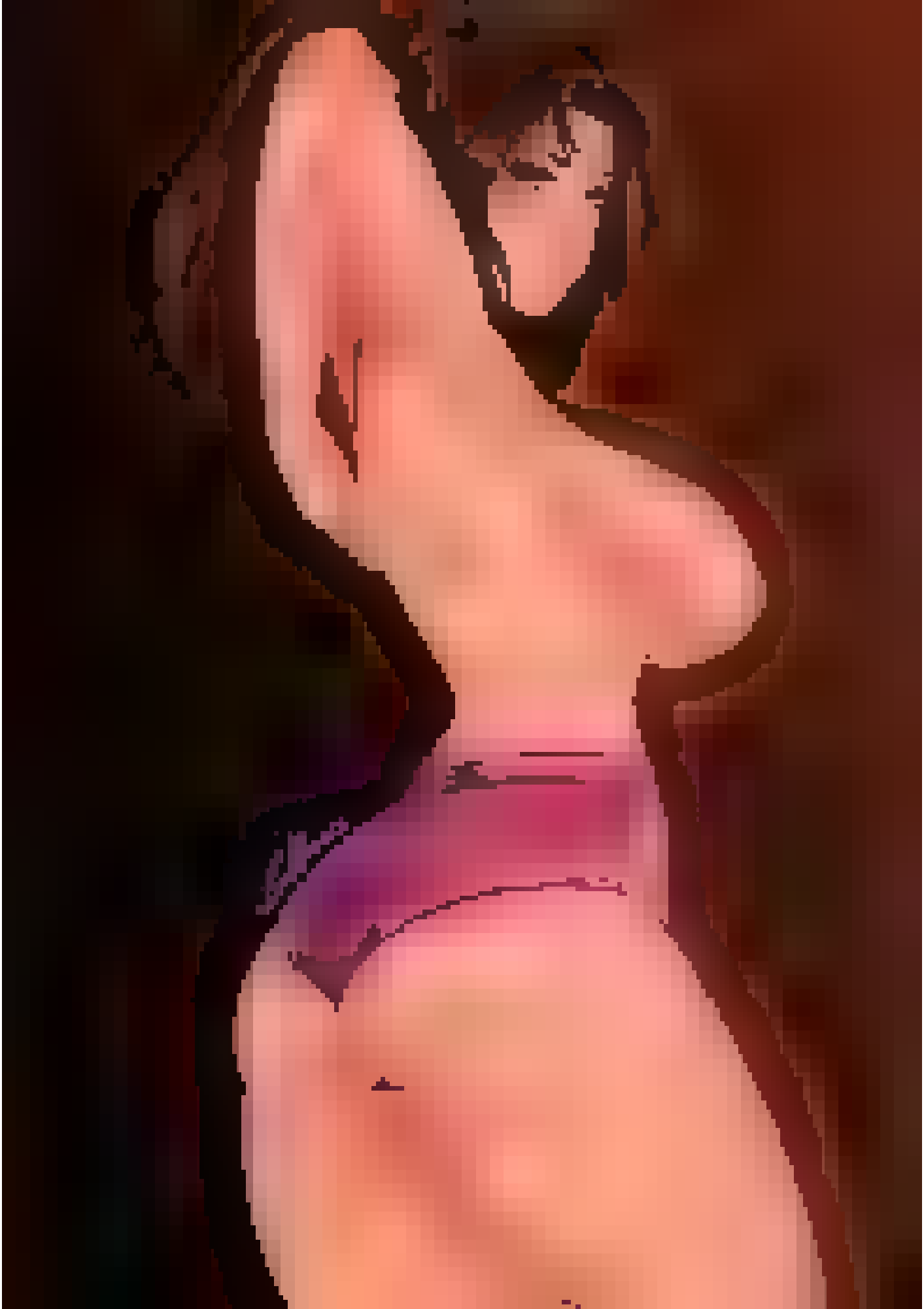

TIME FOR MY DAILY DOSE OF NINJA FINESSE!

ALRIGHT, LET'S GET THESE LEGS IN SHAPE. GOTTA KEEP MY KICKS DEADLY AND MY BODY PERFECT!

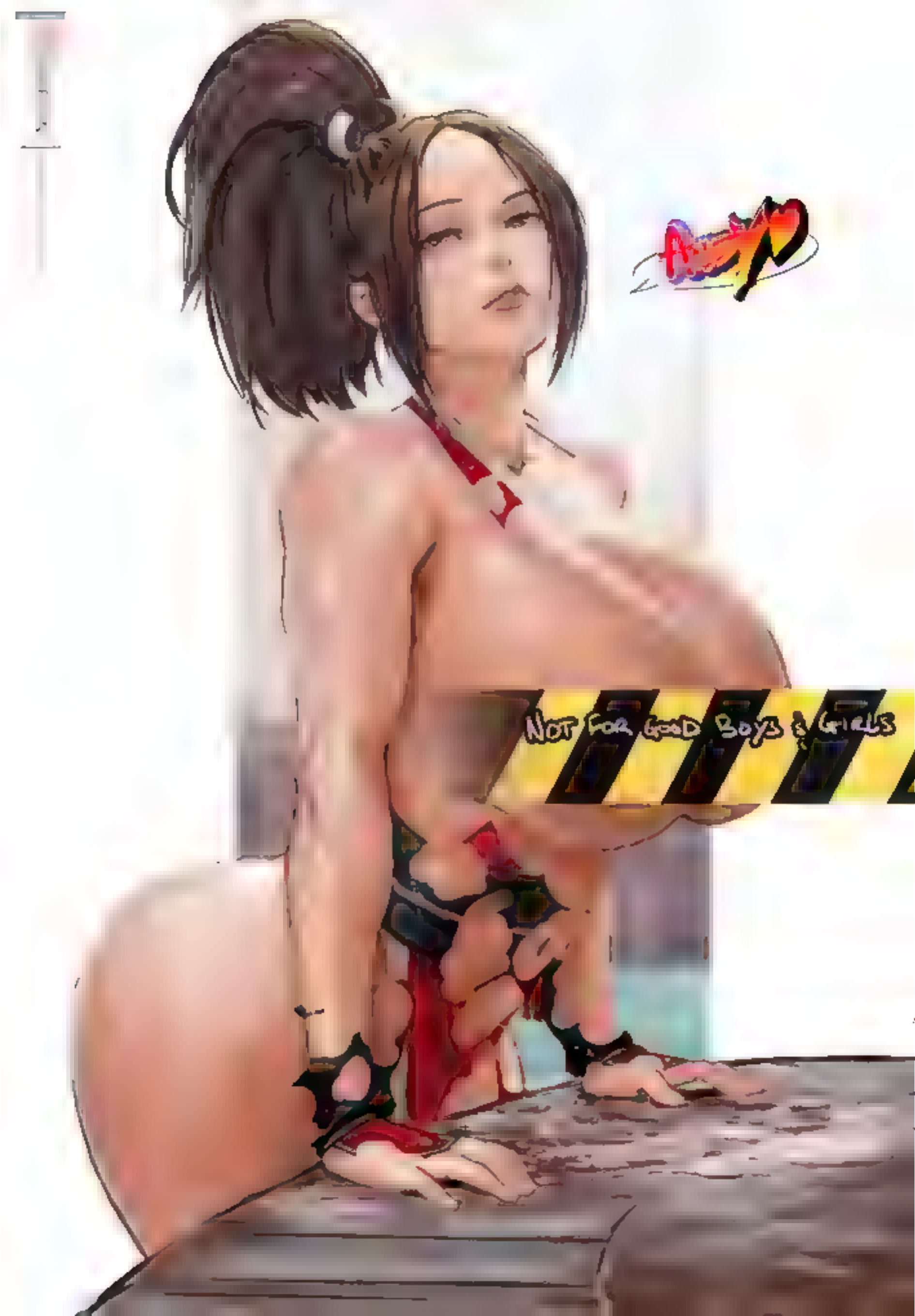
NOT FOR GOOD BOYS & GIRLS

MTJ PUBLISHING

MANDELL'S TICKLING CHRONICLES

MANDELL

GOANNIE

@jr_pulse

Sinfully
SOLES

Mary Arcadia

VOLUME ONE

BY BANDITO

MTJ PUBLISHING

STORY-BANDITO • PENCILS/INKS-EUFORTYN • COLORS-DUARTE • LETTERING-ROSTOKFF • EDITED-CHICAGOANNIE

Mary Arcadia

VOLUME THREE

BY BANDITO

Mary Arcadia

VOLUME TWO

BY BANDITO

MTJ PUBLISHING

STORY BANDITO • PENCILS/INKS-ELFOR TYN • COLORS-DUARTE • LETTERING-ROSTOK.FX • EDITED-CHICAGOANNIE

MTJ PUBLISHING

THE BANDITO CORPORATION

MTJ PUBLISHING

A lost temple, 73 miles outside of Quiriguá, Guatemala.
THESE MURALS DON'T LOOK MAYAN OR OLMEC THEY LOOK WEIRDER.
RIGHT YOU ARE, MING
YES THE YAKUTE CULT. A RADICAL SECT OF MANICHEANIST DOOMSAYERS. IF MY RESEARCH IS CORRECT
WAS THIS PLACE BUILT BY YOUR IMAGINARY CULT?
THIS FASCINATING OCCULT GROUP PRACTICED Human sacrifice AND BELIEVED IN POWERFUL RELICS
HOORAY REMIND ME WHY WE'RE HERE AGAIN?!

JUST AS I THOUGHT! THE MANCHEANS OF THE THIRTEENTH CENTURY MUST HAVE BUILT THIS HIDDEN SERIES OF TUNNELS TO HIDE ANOTHER SACRED TEM!

KIH

MING? OH, MY SILLY ASSISTANT. ALWAYS OFF EXPLORING BY HERSELF.

ARCADIA? SHE'S NOT MY COLLEAGUE?! I JUST TICKLE HER TO GET TO HER SECRETS.

BWAAA HAAA HAAA!!

OH, SHUSH. IVE ALMOST GOT THE LOCK BESIDES, WHEN HAVE I EVER GOTTEN US IN TROUBLE?

WHAT ? YOU'RE JOKING, RIGHT?

I REMEMBER THE LAST TIME WE WERE IN EGYPT WE NEARLY GOT EATEN BY

35

WHILE YOU LAUGHED YOURSELF SILLY!

OH NORMALLY I MEAN, THAT SLIME WAS A

FUN TRIP!

OH, AND DON'T FORGET FRIGHTFUL, WHERE WE BARELY ESCAPED WITH OUR

YES

HEY YOU FIGURED OUT THE COMBINATION?

IT'S THAT DASTARDLY DONNA DRAKOVITZ SHE ALWAYS TICKLES ME BUT THERE'S NO WAY SHE'LL FIND THIS PLACE

I KNEW YOU'D GET THAT PESKY DOOR OPEN FOR US, MARY

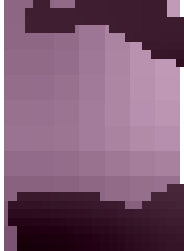

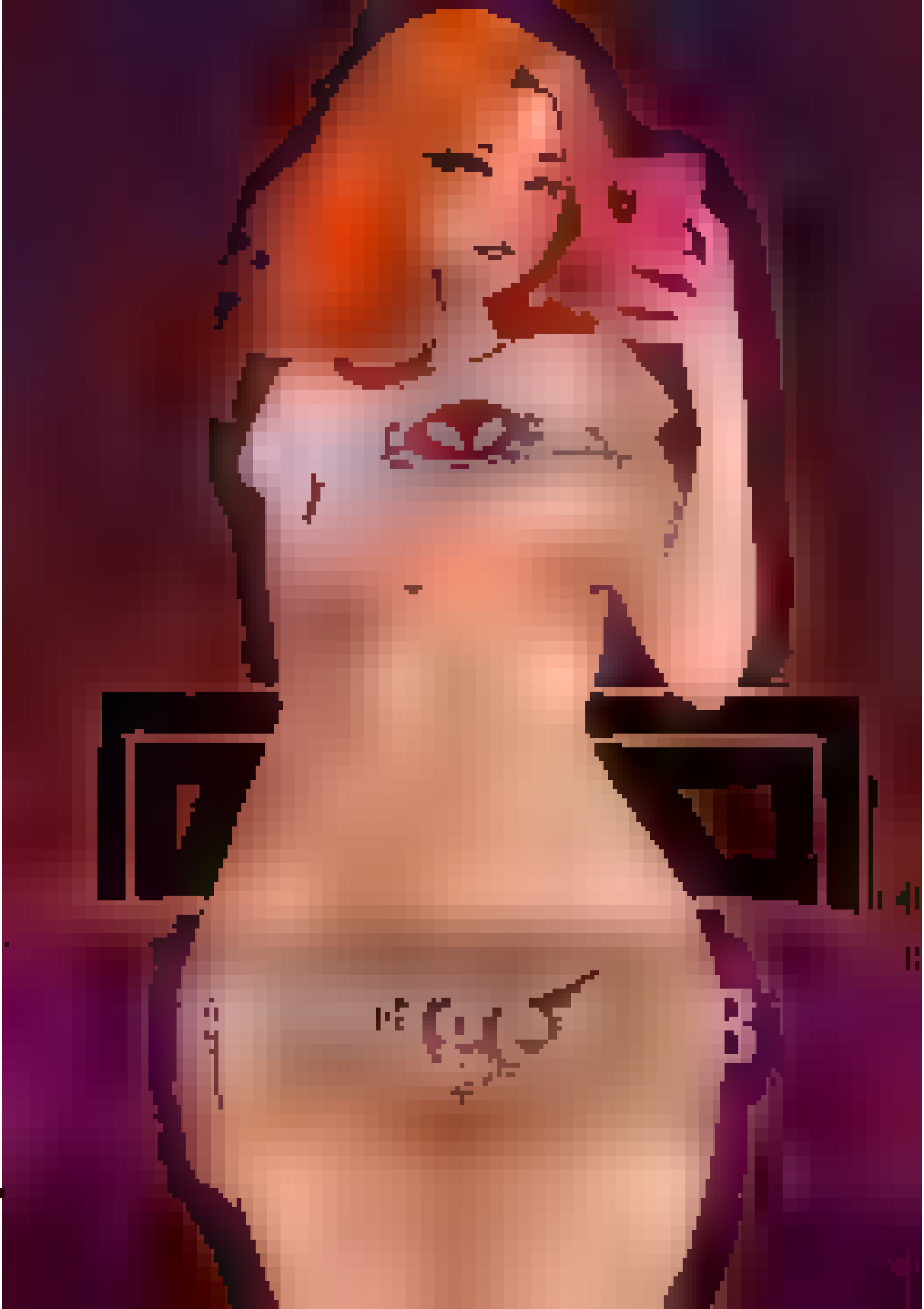

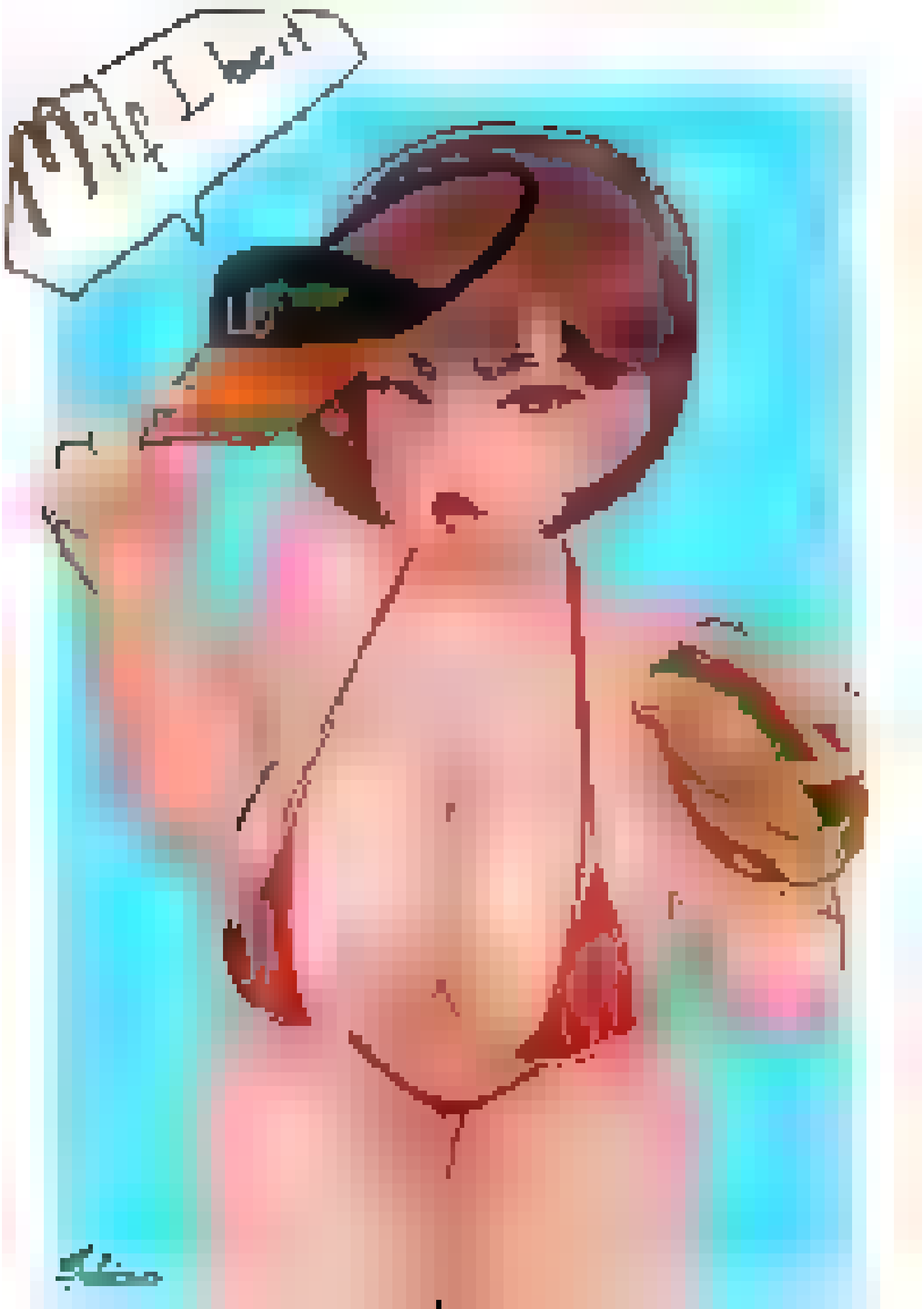

Bandito

BANDITO

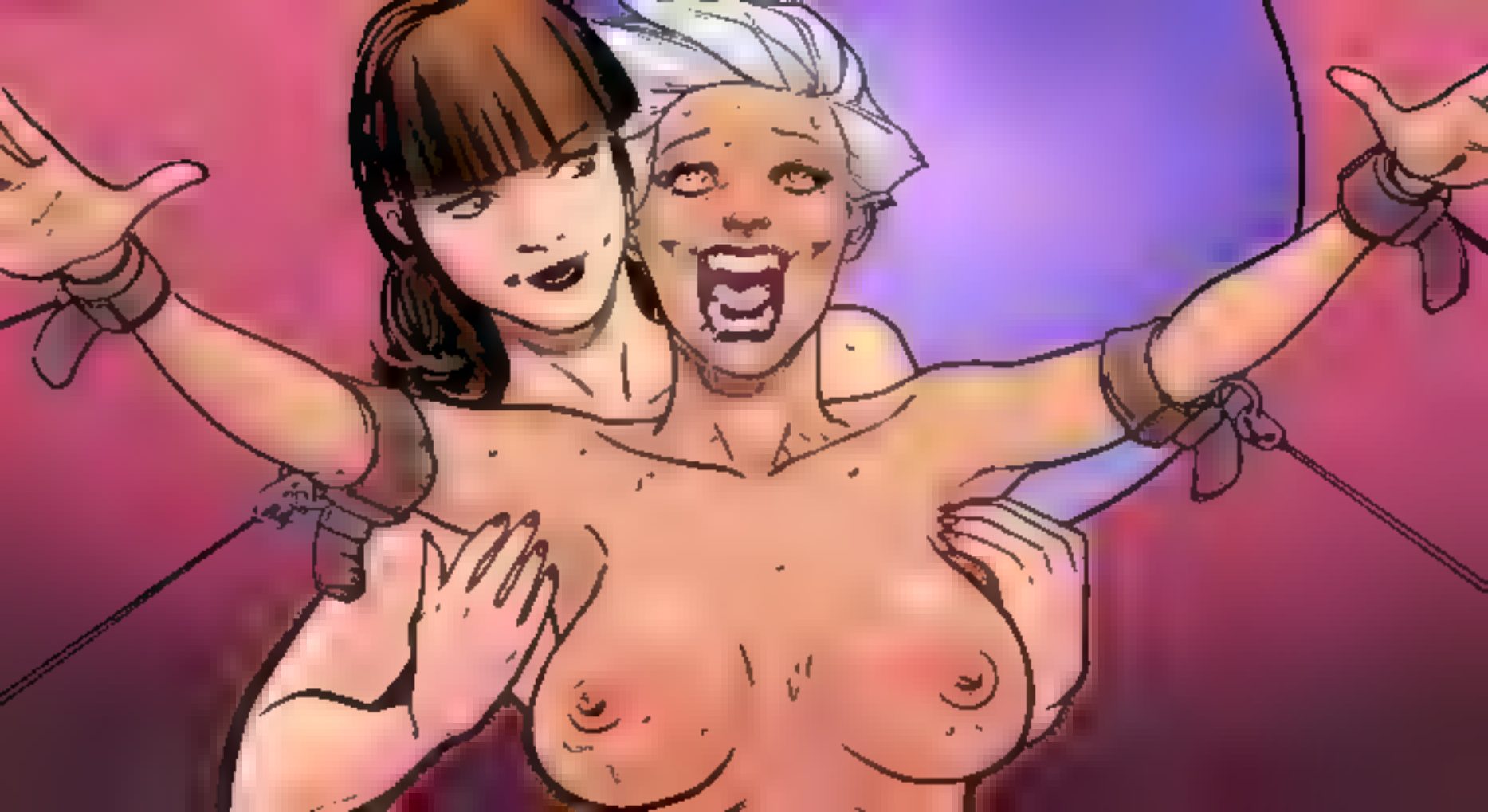

TICKLING IN SPACE!

THE SCOUNDREL ARMY

PART THREE

WRITTEN/CREATED-BANDITO | PENCILS/INKS-PONCE | COLORS-DUARTE | LETTERING-ROSTOKFT

deviantart.com/tesiai

THIS IS C-CRAZY !!!
HA
HA
HA
PLEHA-HAHA-HAHAHA-HAHAHA-HAHASE!!
E-EN-ENOUGH! HAHAHAHAHAHA-HAHAHAHAHA I CAHAHAHAHA-HAN'T BREATHE!!!
HA
HA
HA
HA
HA
NO MORE! HAHA-HAHA-HA!!
I CAHAHAHAHA-HAHAHAHAHA-HAN'T!! STOHO-HOHOHOHO-HOP!!
HA

Krystopher
patreon.com/krysdecker

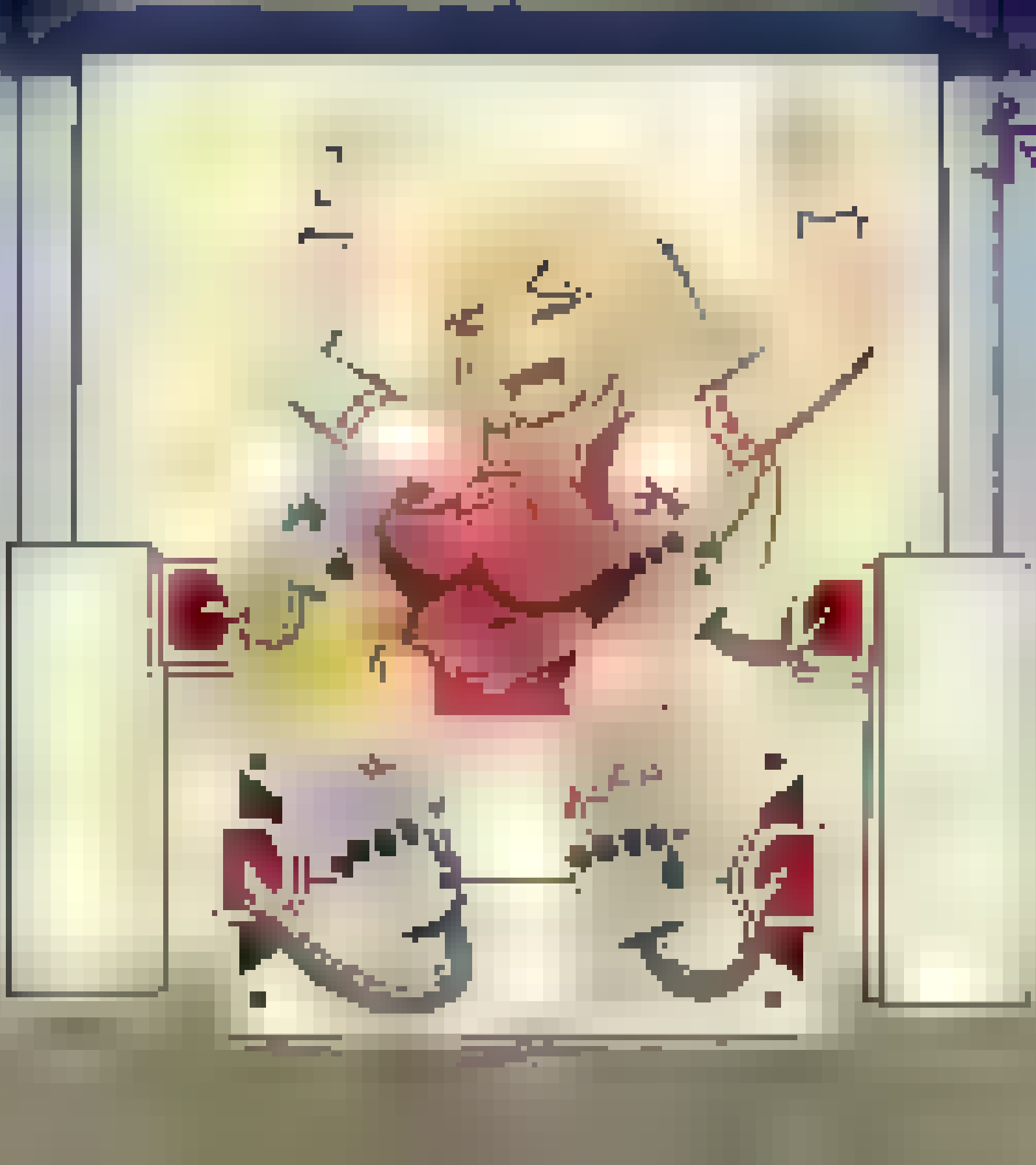

ME-MELONA! SLOW DOWN!!

DON'T TELL ME YOU DON'T LIKE IT HUH? DO YOU WANT ME TO STOP?

HA

N-NO... I MEAN YES!!! HA-HAHAHAHAHAHAHAHA-HAHAHA YOU'RE TICKLING ME!

IT'S TOO MUCH FOR ME!!

AH

OH MY BOD! THIS IS AMAZ-ING!! I CAN'T STOP FUCKING YOUR PUSSY!

FINALLY, IT'S JUST THE TWO OF US. I'VE BEEN LOOKING FORWARD TO BEING WITH YOU.

I LOVE SEEING YOU LAUGH TO DEATH! IT MAKES ME SO HORNY!!

NO!!! PLEHAHAHAHAHA-HAHAHAAHASE! ANYTHING B-B-BUT TICKLING MY FEET!! I BEG YOU!!

AH! AH! OH GOD!! I'M GONNA CUM!! OPEN YOUR MOUTH WIDE... AND TAKE IT ALL!!!

I'M CUM-MING !!!!

AH
AH
AH
AH
AH
AH
AH
AH
AH

CROSSOVER
CARIBBEAN
HA
HA
HA
HA
HA
HA
HA
HA
HA
HA
HA
HA
DEVIANT ART
TKL COMICS

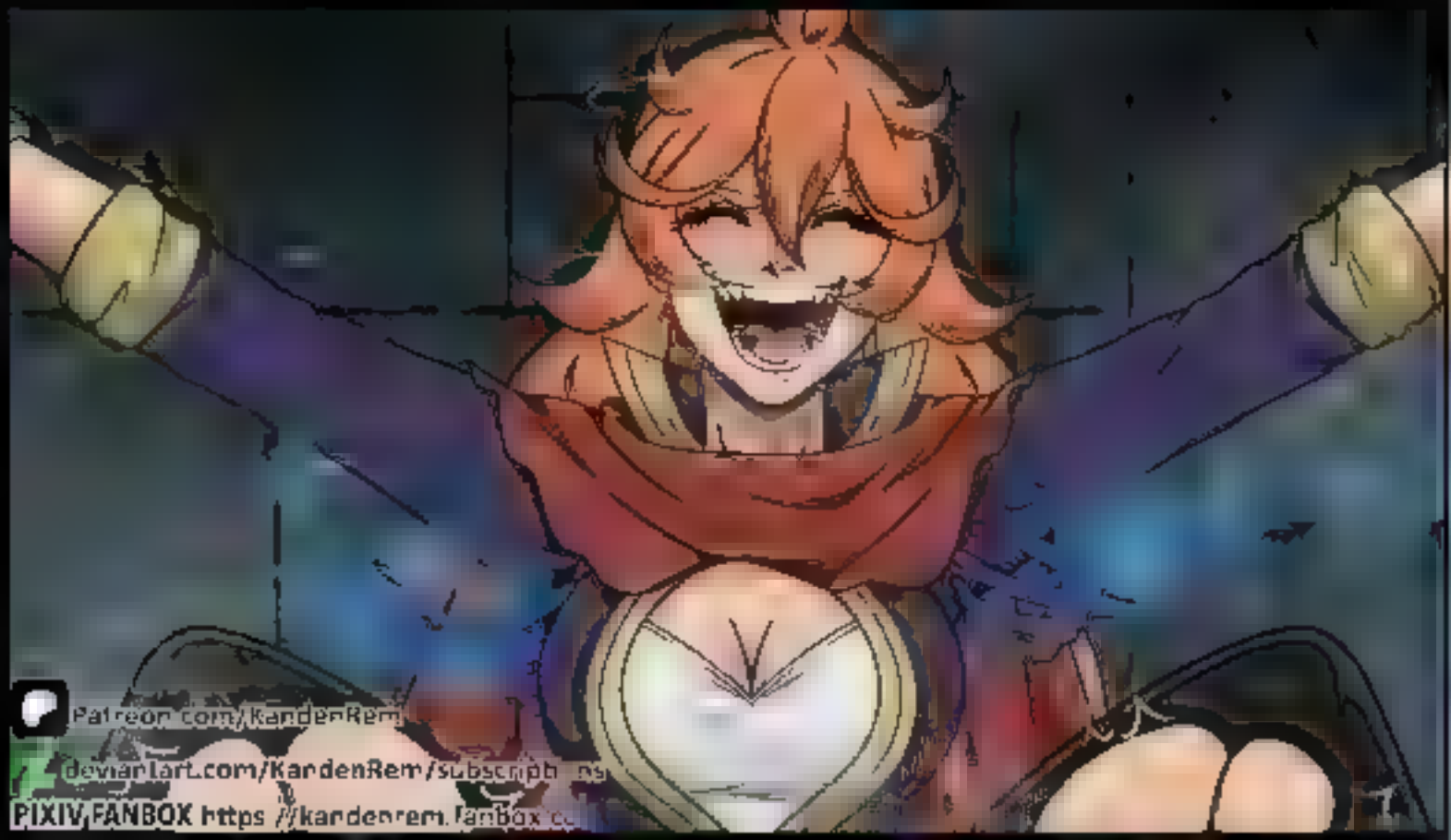
Patreon.com/KardenRem
deviantart.com/KardenRem/subscriptions
PIXIV FANBOX https://kardenrem.fanbox.cc

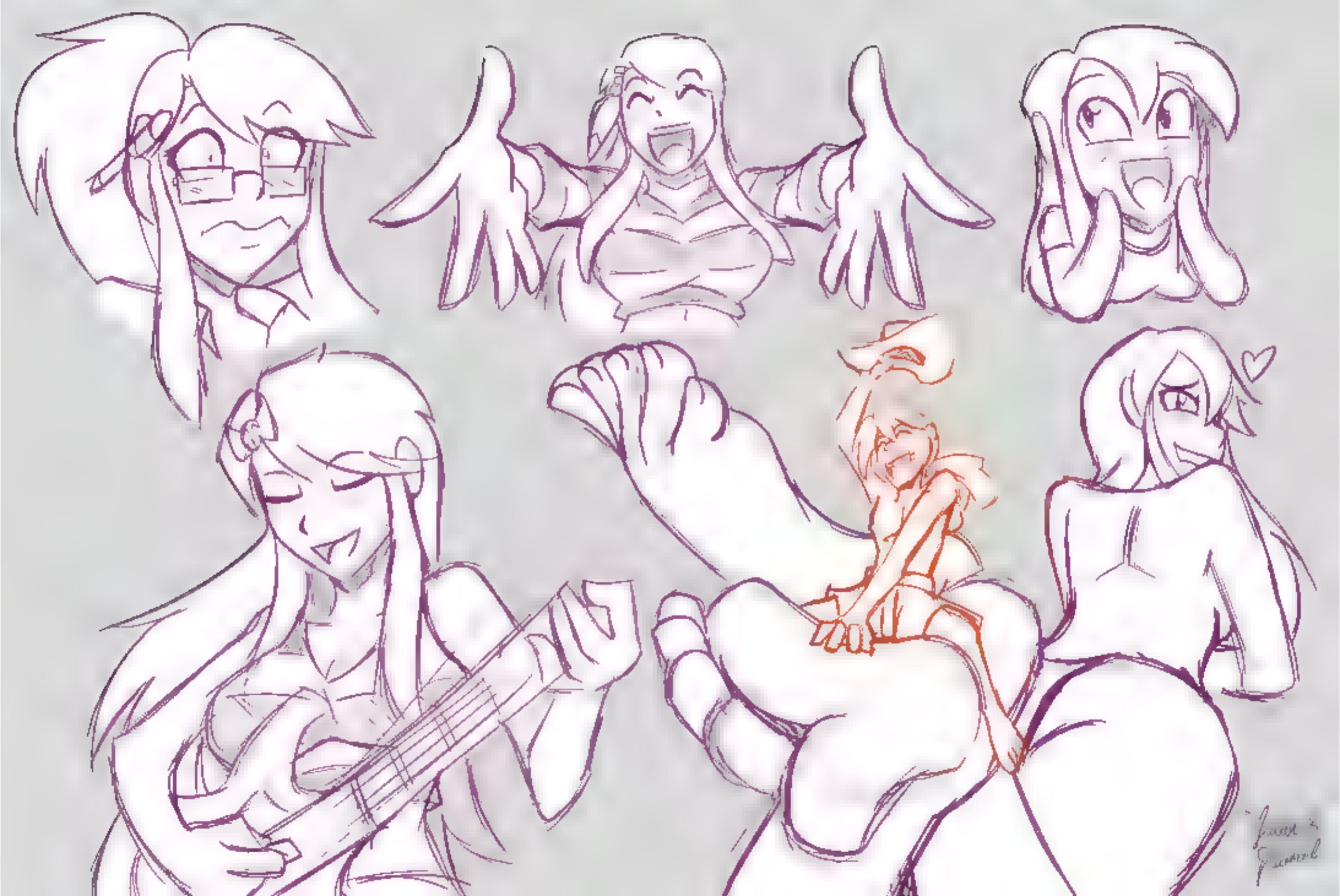

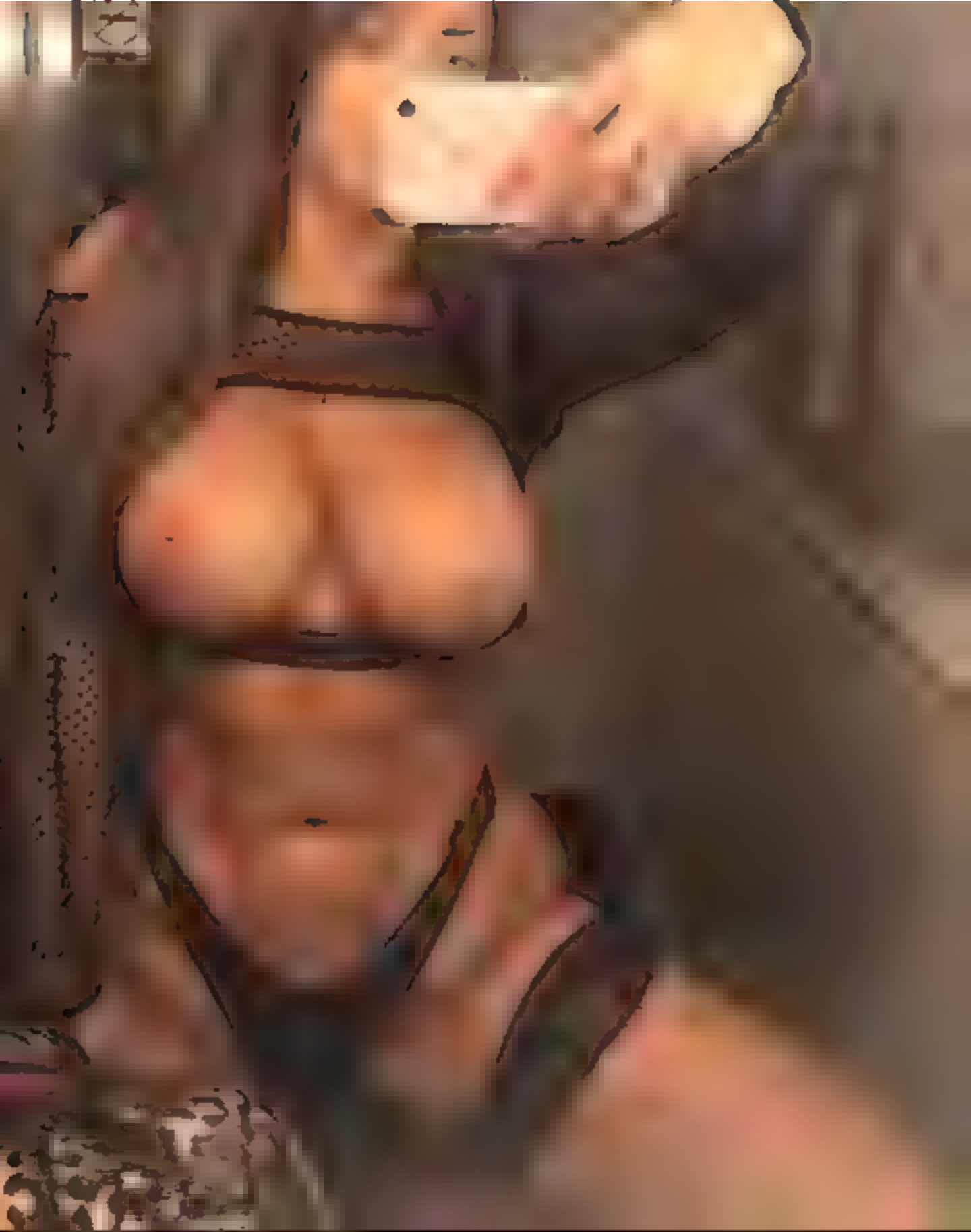

THE IDOLM@STER
シンデレラガールズ
CINDERELLA GIRLS

BY PAWZ

THE IDOLM@STER シンデレラガールズ

CINDERELLA GIRLS

BY PAINZ

Phyrexian Dreadnought

1

Artifact Creature

Trample

When Phyrexian Dreadnought comes into play, sacrifice any number of creatures with total power of 12 or more, or bury Phyrexian Dreadnought.

Illus. Pete Venters

Wizards of the Coast, Inc. All rights reserved.

12/12

patreon.com/c/NoFutureART

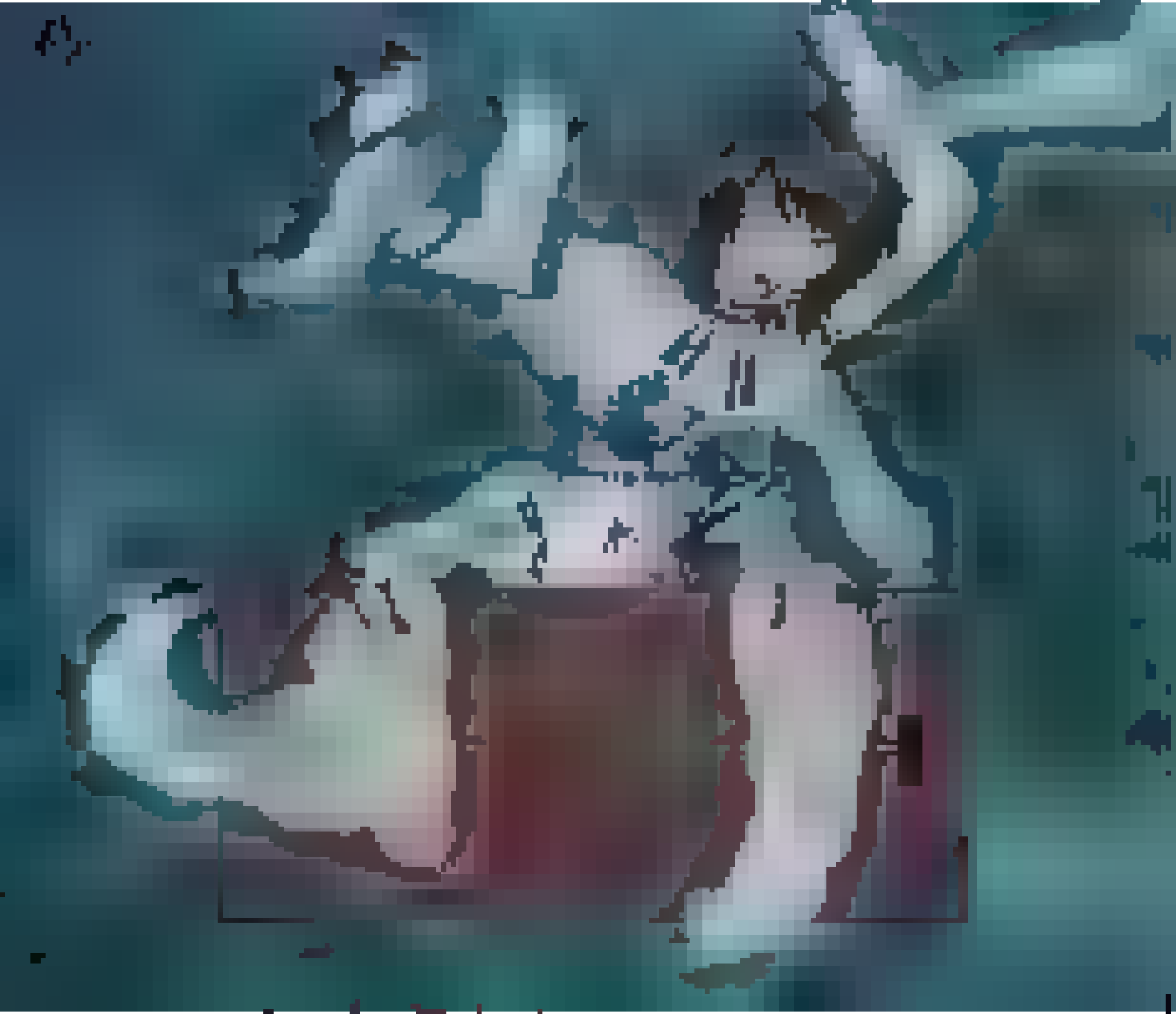

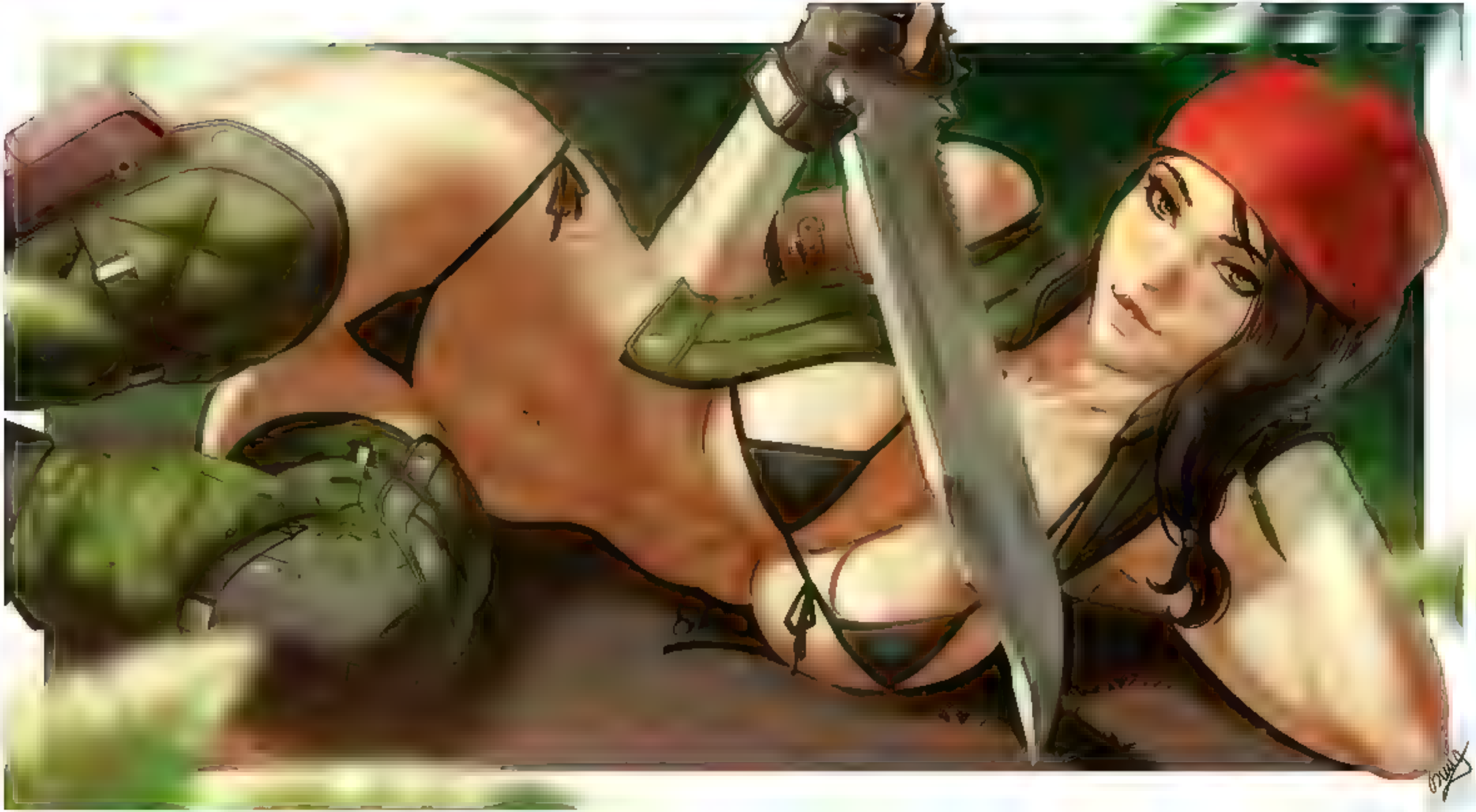

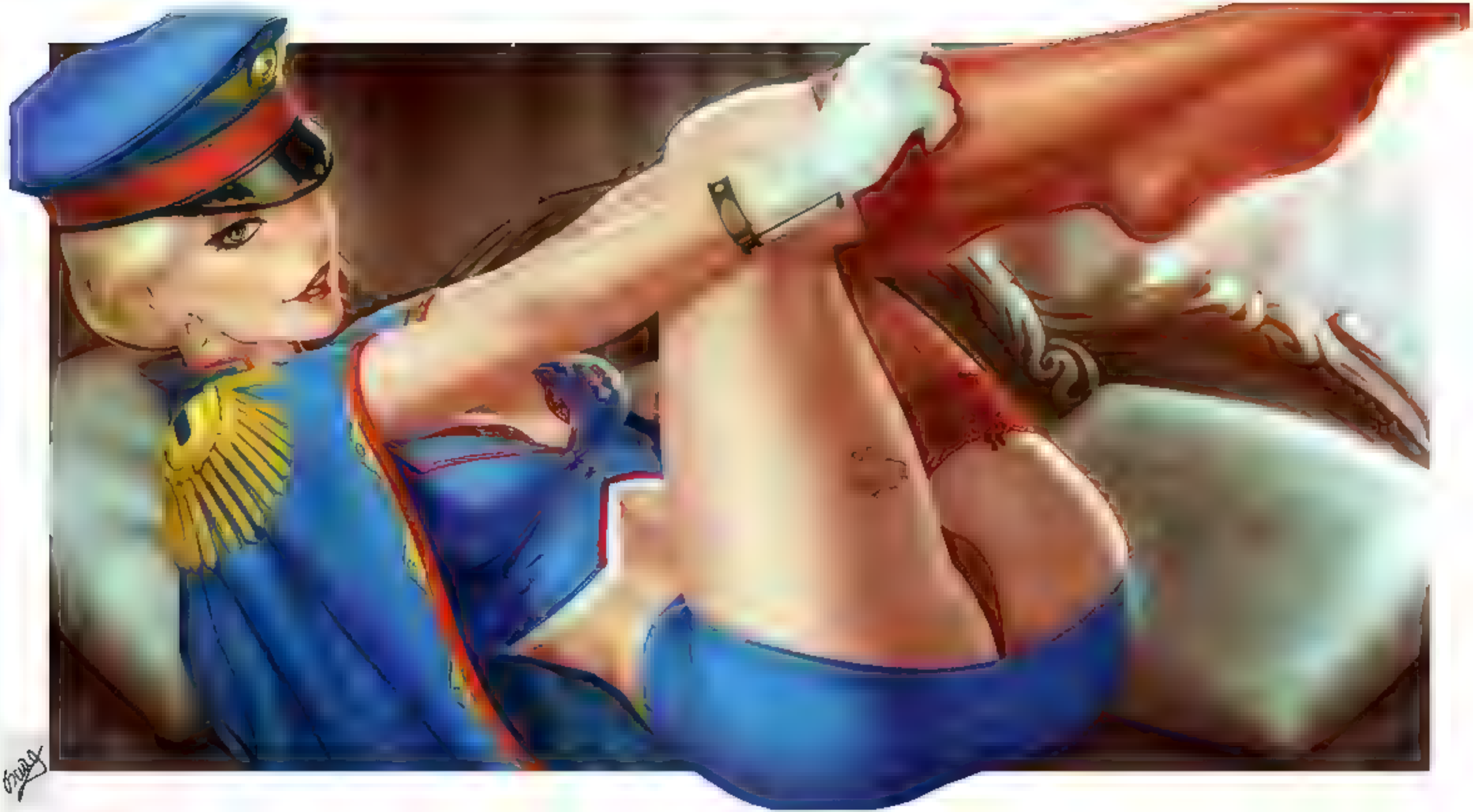

23.4.20 TheMaestroHood

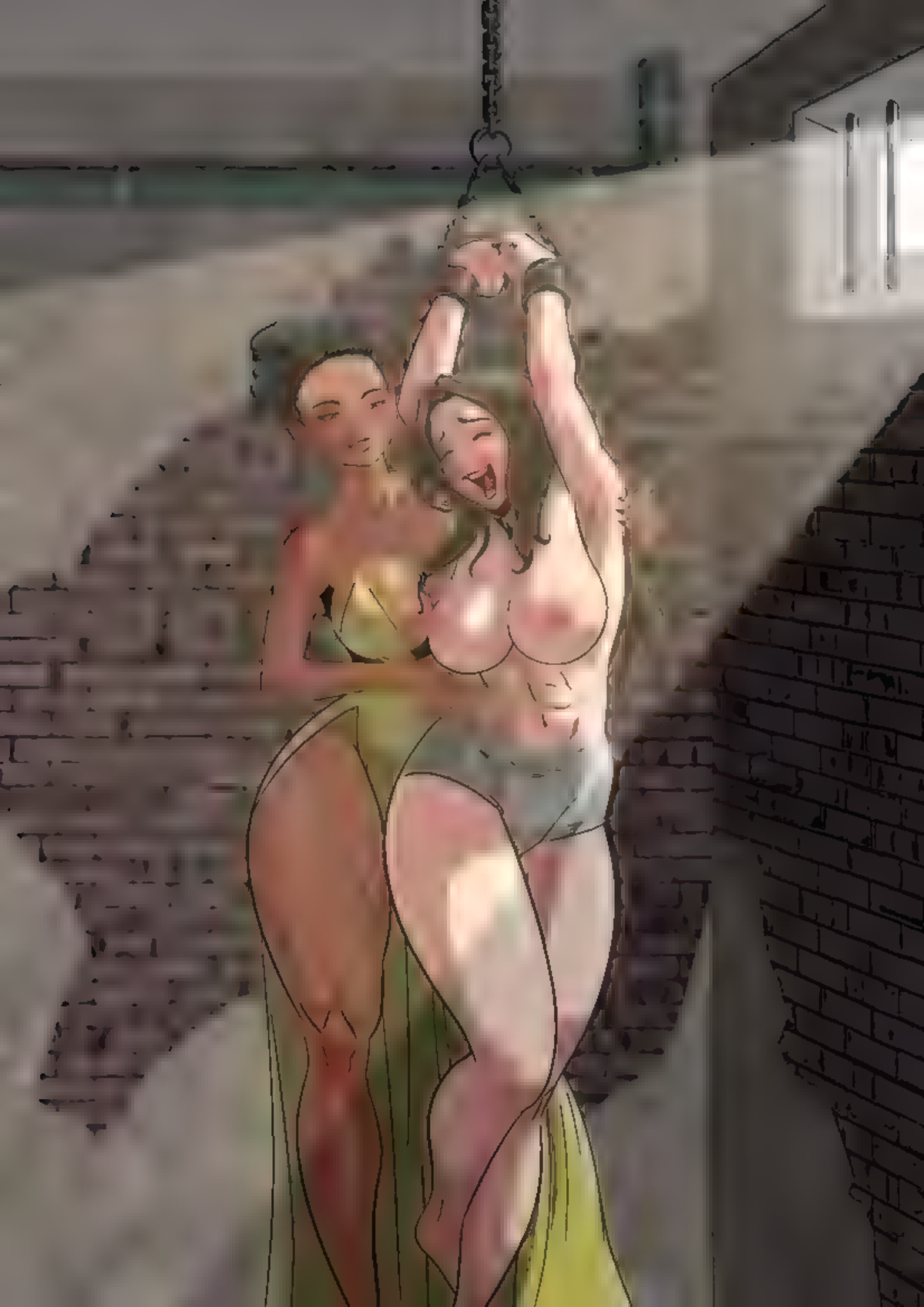

Lazav, the Multifarious

Legendary Creature — Shapeshifter

When Lazav, the Multifarious enters the battlefield, surveil 1. *(Look at the top card of your library. You may put it into your graveyard.)*

X: Lazav, the Multifarious becomes a copy of target creature card in your graveyard with mana value X, except its name is Lazav, the Multifarious, it's legendary in addition to its other types, and it has this ability.

1/3

M 0214
MKC • EN
Yongjae Choi
™ & © 2024 Wizards of the Coast

Feldon of the Third Path

{1}{R}{R}

Legendary Creature — Human Artificer

{2}{R}, {T}: Create a token that's a copy of target creature card in your graveyard, except it's an artifact in addition to its other types. It gains haste. Sacrifice it at the beginning of the next end step.

"She will come back to me."

2/3

M 0277
MOC • EN Chase Stone

™ & © 2023 Wizards of the Coast

Whirlwind of Thought

Enchantment

Whenever you cast a noncreature spell, draw a card.

As Narset struggled to meditate, tiny dragonlings spiraled around her, conjuring thoughts of ancient clans.

R 0344
MOC • EN Bram Sels
™ & © 2023 Wizards of the Coast

Voldaren Thrillseeker

2 {R}

Creature — Vampire Warrior

Backup 2 *(When this creature enters the battlefield, put two +1/+1 counters on target creature. If that's another creature, it gains the following ability until end of turn.)*

1, Sacrifice this creature: It deals damage equal to its power to any target.

"The end is always nigh. Let's have some fun!"

1/1

R 0171
MOM • EN Viko Menezes
™ & © 2023 Wizards of the Coast

Sunfall

Sorcery

Exile all creatures. Incubate X, where X is the number of creatures exiled this way.

R 0349
MOM • EN ✒ Kasia 'Kafis' Zielińska
™ & © 2023 Wizards of the Coast

PRE-ORDER

Gemma

Smithy's best Asset

Investigate Gemma's backside

OH HEY HUNTER! THE OUTFIT? WEEEELL, IT GETS PRETTY HOT AROUND THE ANVIL!

PIXIV FANBOX

Tickly Nu Udra Hunt

PIXIV FANBOX

EHEEAA-HWAA HAAAAA!!

OHO OAHAD NAHAT THEEHEE TONGUES!!

NAHAT THEEHEE LICKING!!

HOOH! HOOH! HAAA!!

MY MINI TICKLE TOY

TONGUE TICKLES FOR YOU UNTIL THE MOON RISES AGAIN!

OOHOO NOOHOO THE BED IS CLOSING!

NO ONE'S CAPTURED HER IN A VERY LONG TIME.

BUT THAT MEANS OUR CUTE SOPHIE IS EVERY BIT THE MONSTER I'VE BEEN WAITING FOR.

AS THEY SAY IN THE HAUNTING BUSINESS:

"EAH!

TUTORIALS BOOKS ARE NOW ON
ONLY 17 DAYS LEFT
SEARCH "HOW TO THINK WHEN YOU DRAW KICKSTARTER" 8

HOW TO THINK WHEN YOU DRAW

FOREARMS

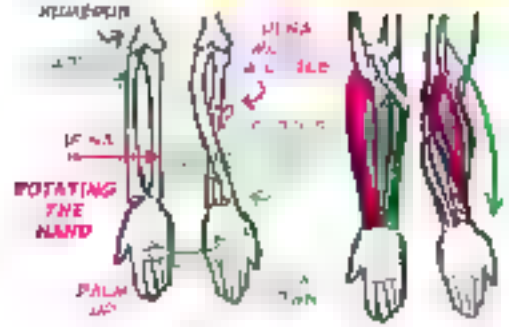

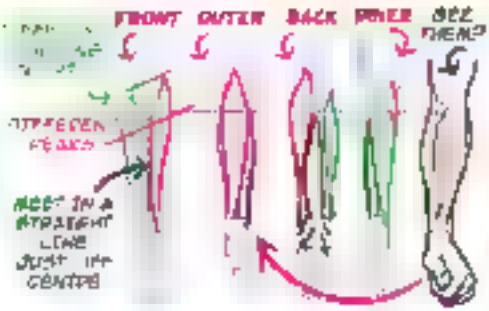

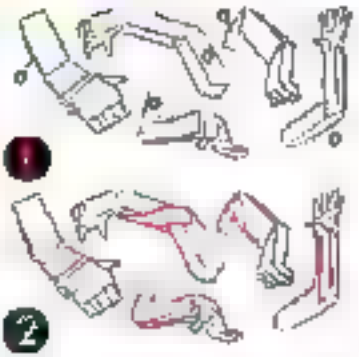

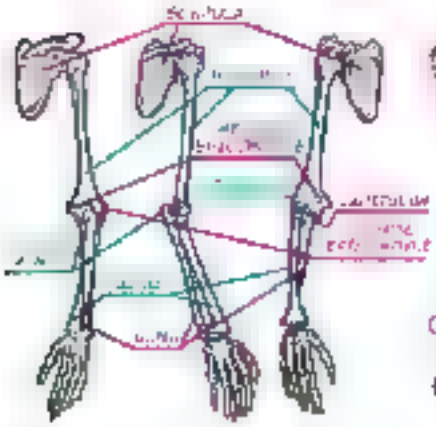

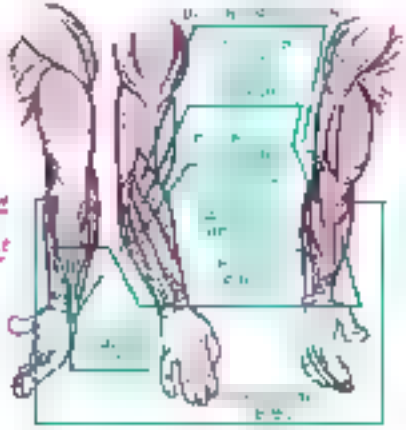

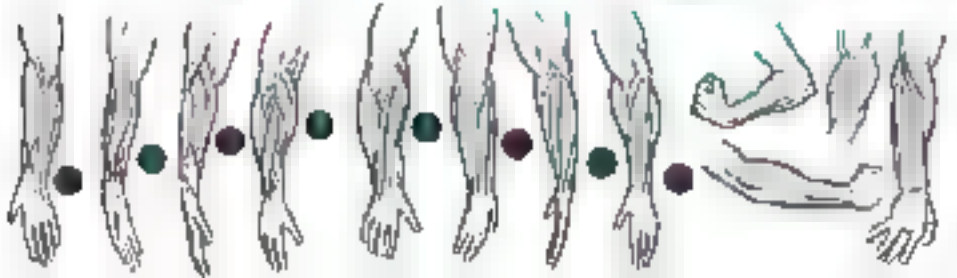

PATREON.COM/CINDYMIDES

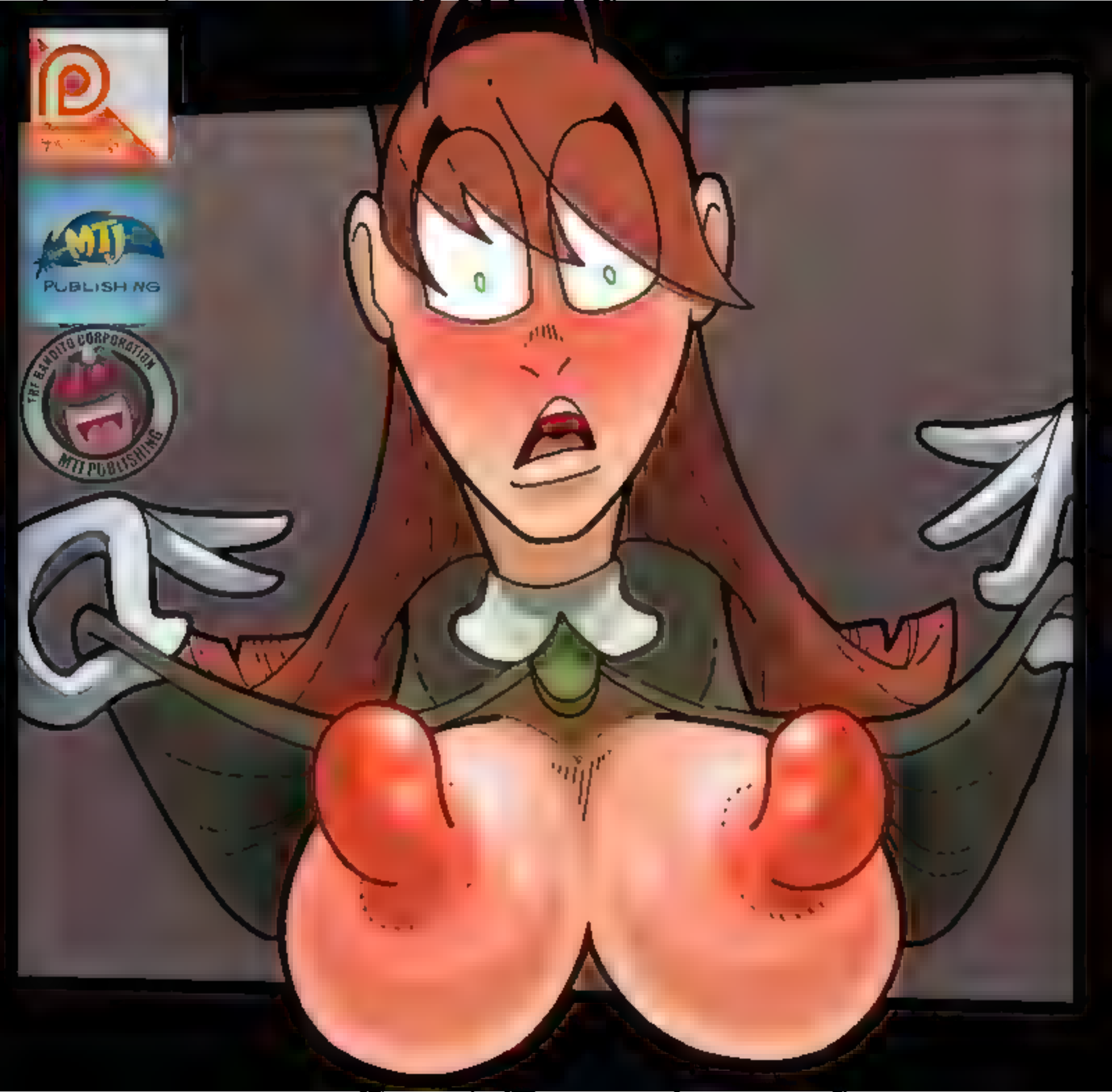
MTJ
PUBLISHING
THE BANDITO CORPORATION
MTJ PUBLISHING

Timesifter

5

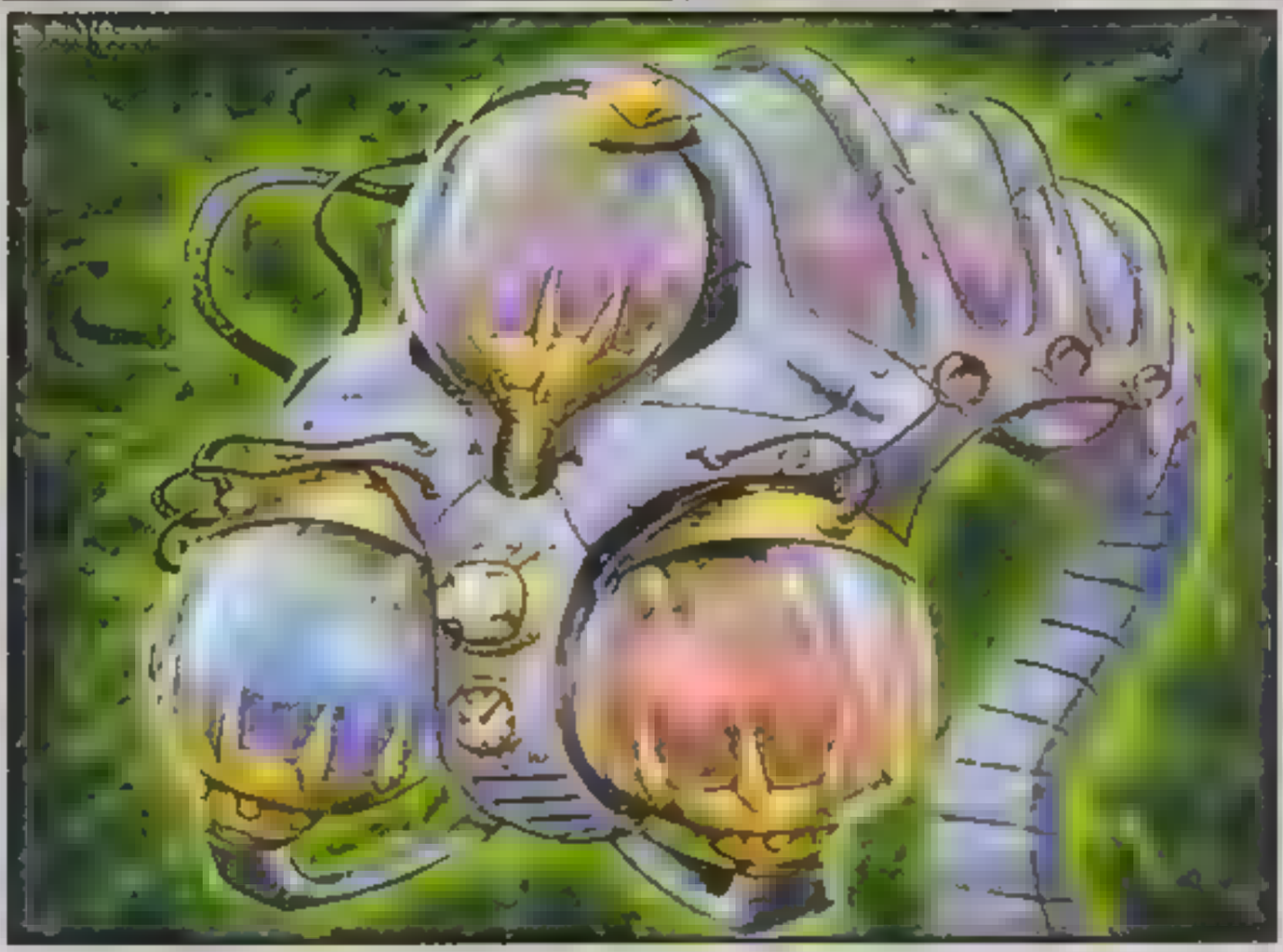

Artifact

At the beginning of each player's upkeep, each player removes the top card of his or her library from the game. The player who removed the card with the highest converted mana cost takes an extra turn after this one. If two or more players' cards are tied for highest cost, the tied players repeat this process until the tie is broken.

Dany Orizio

™ & © 1993–2003 Wizards of the Coast, Inc. 262/306

The Secret Hysteria of Pepper Parker: PRECARIOUS PEPPER: Part 3 of 3

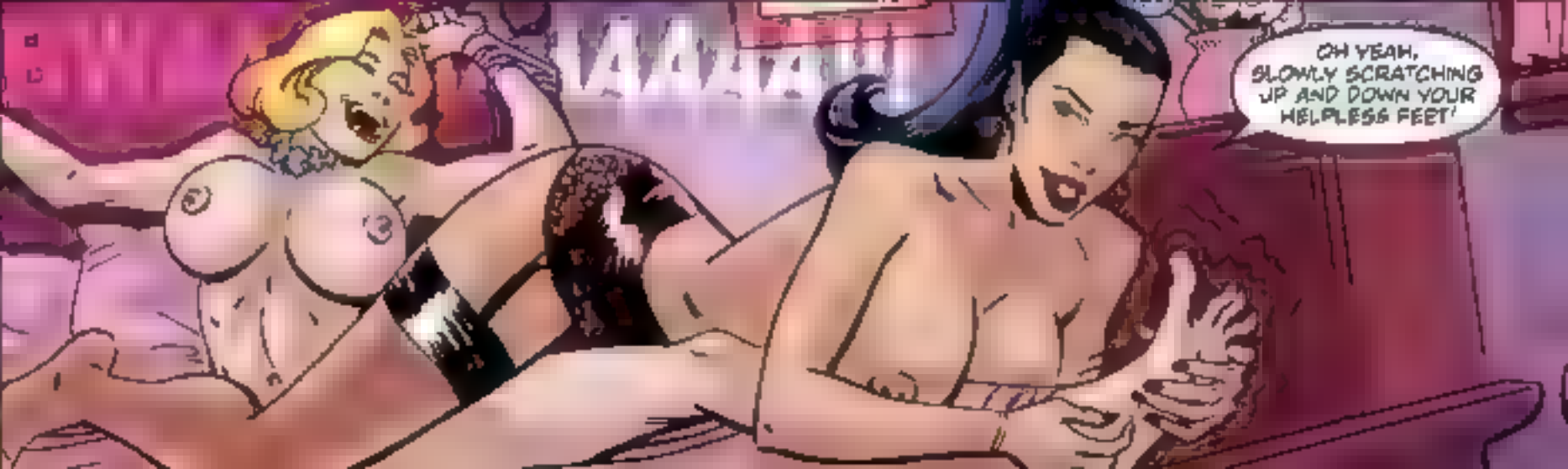
AAAAA!!
OH YEAH, SLOWLY SCRATCHING UP AND DOWN YOUR HELPLESS FEET!

The Secret Hysteria of Pepper Parker

THE CHECK UP; Part 1 of 3

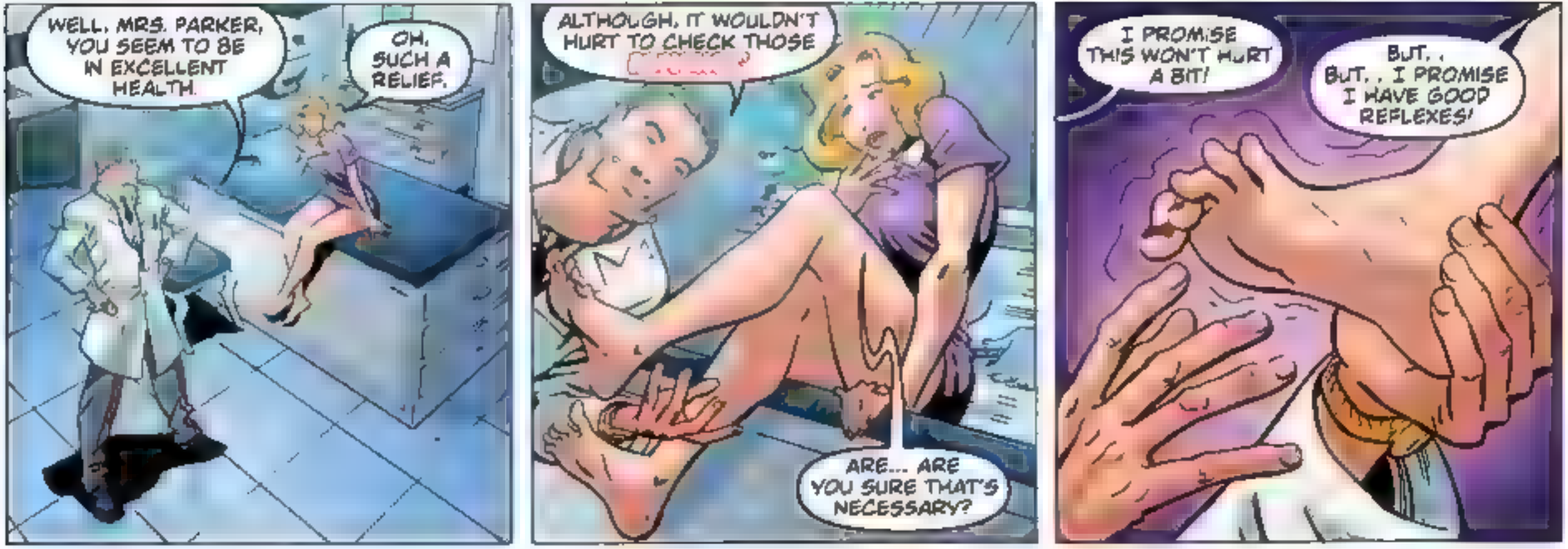

PLEASE SUPPORT MY WORK
ON PATREON
HTTPS://WWW.PATREON.COM/
SUPERCARTOONIZER

PLEASE SUPPORT MY WORK ON PATREON
HTTPS://WWW.PATREON.COM/
SUPERCARTOONIZER

PRESS SQUARE?

TRIANGLE?

ROUND?

WHAT?! CROSS! TRIANGLE! SQUARE!

PLEASE SUPPORT MY WORK ON PATREON
HTTPS://WWW.PATREON.COM/
SUPERCARTOONIZER

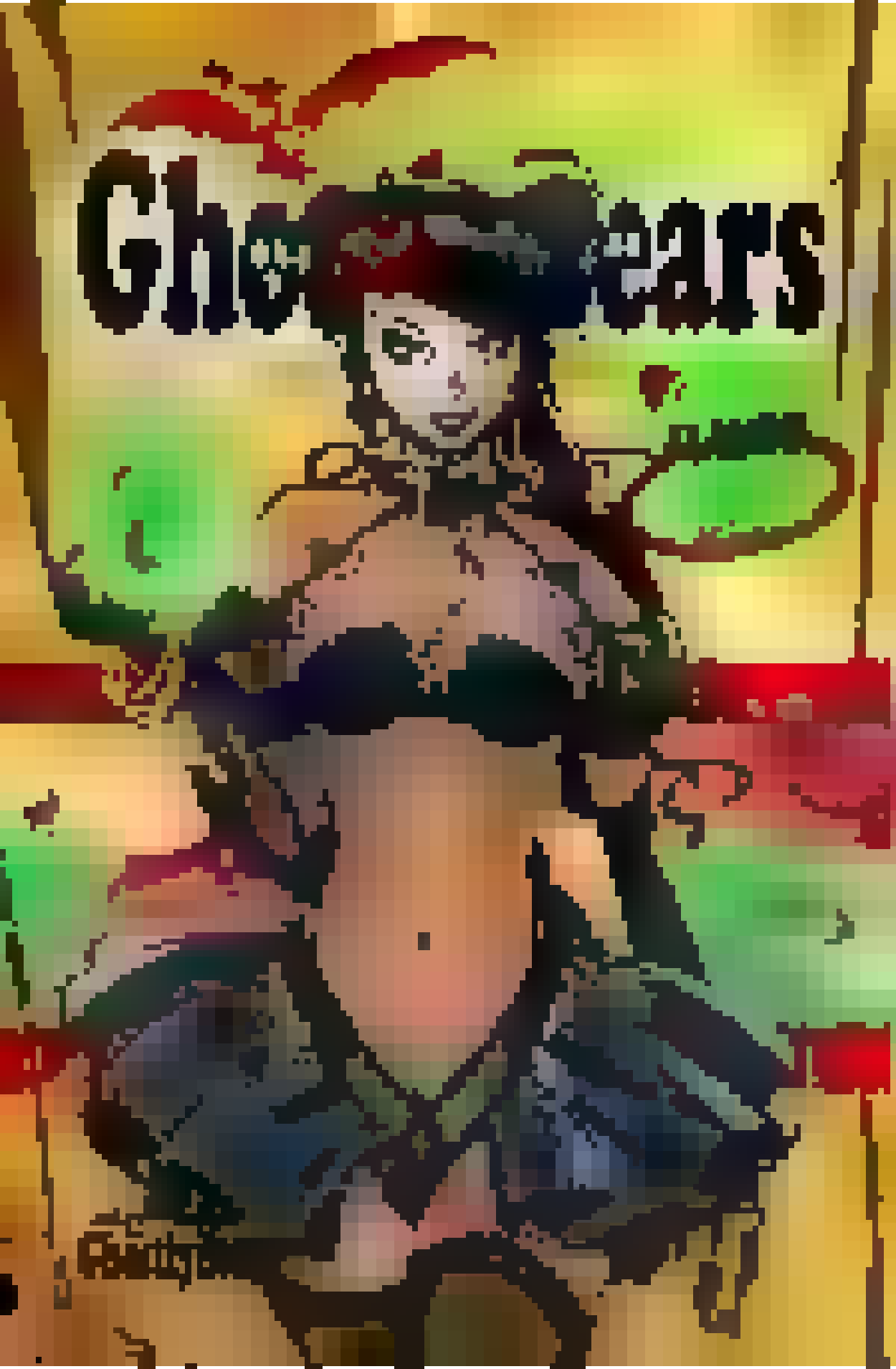
Ghost Bears

DARREN TAN

JD, C'MON, WE'RE ALREADY HOME JUST LET IT GO WE'LL REPRIMAND HER TOMORROW
OH, NO NO, NO, MY SWEET MONA THIS ISN'T GOING TO END WITH JUST A LITTLE CHASTIS NG.. MAYA IS GOING TO PAY FOR THIS.

PATREON | patreon.com/michlilisarts

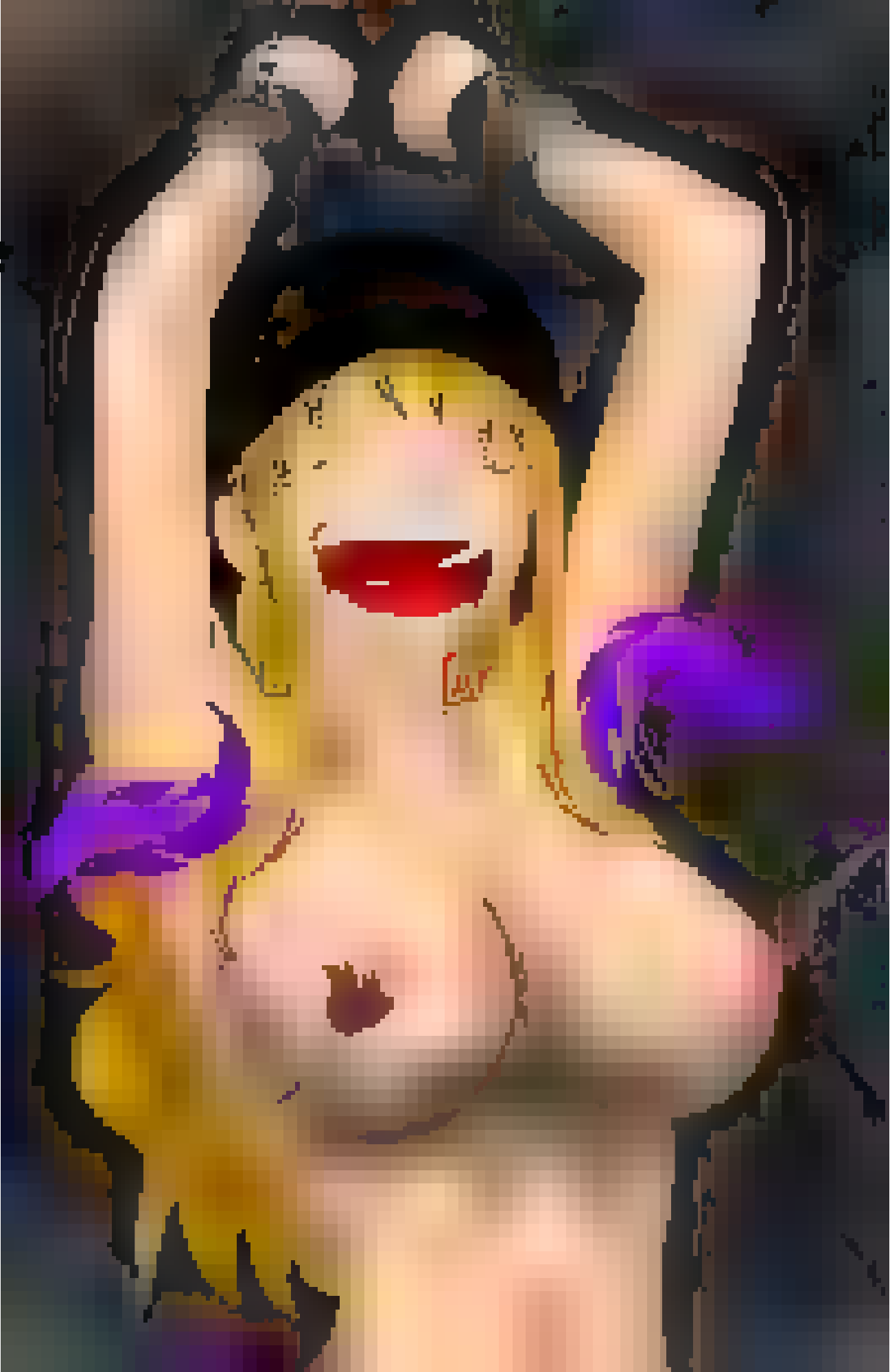

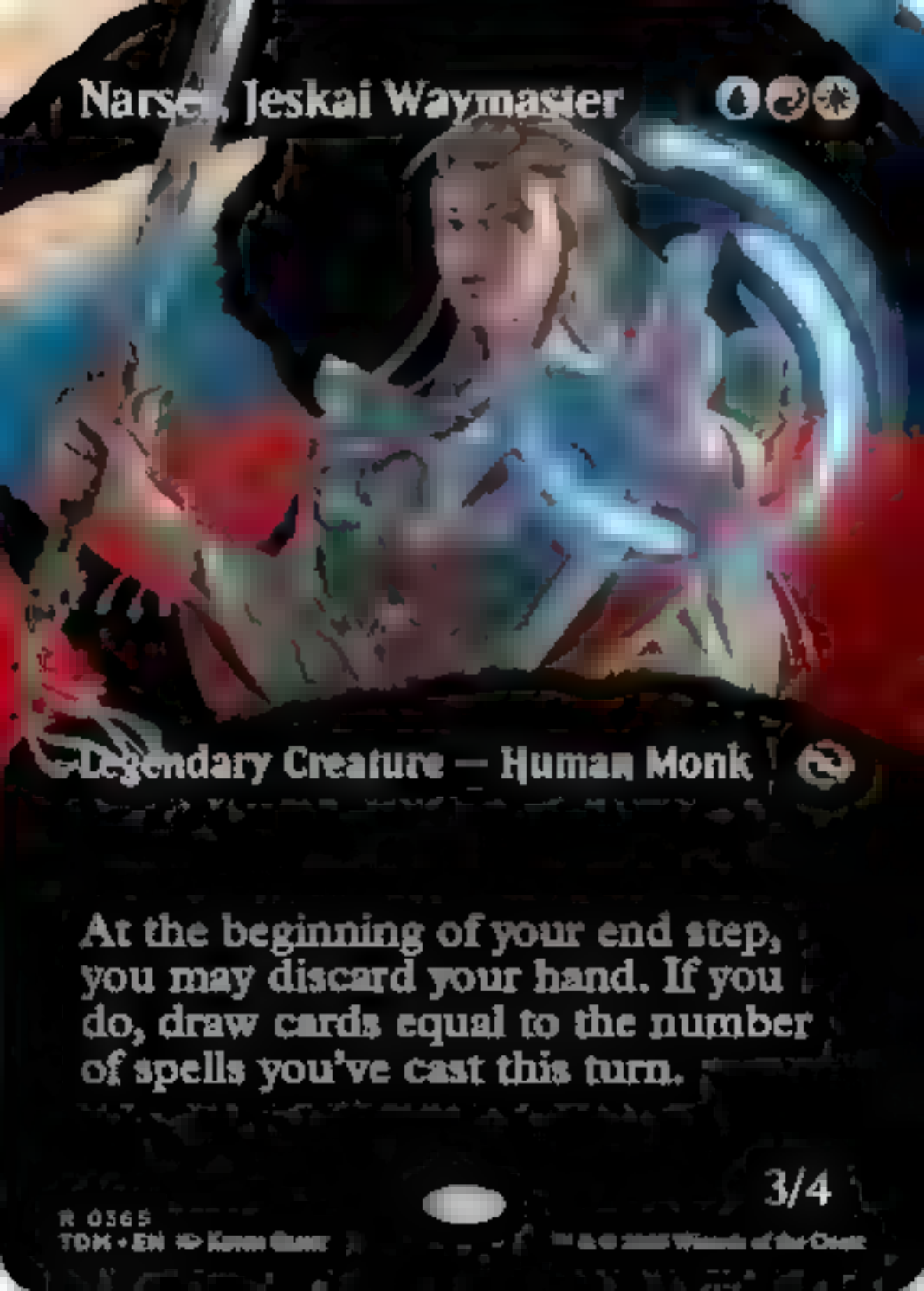
Narset, Jeskai Waymaster
Legendary Creature — Human Monk
At the beginning of your end step, you may discard your hand. If you do, draw cards equal to the number of spells you've cast this turn.
3/4
R 0365
TDM • EN

Forbidden Female Rituals
Thursdays 11pm E.S.T.

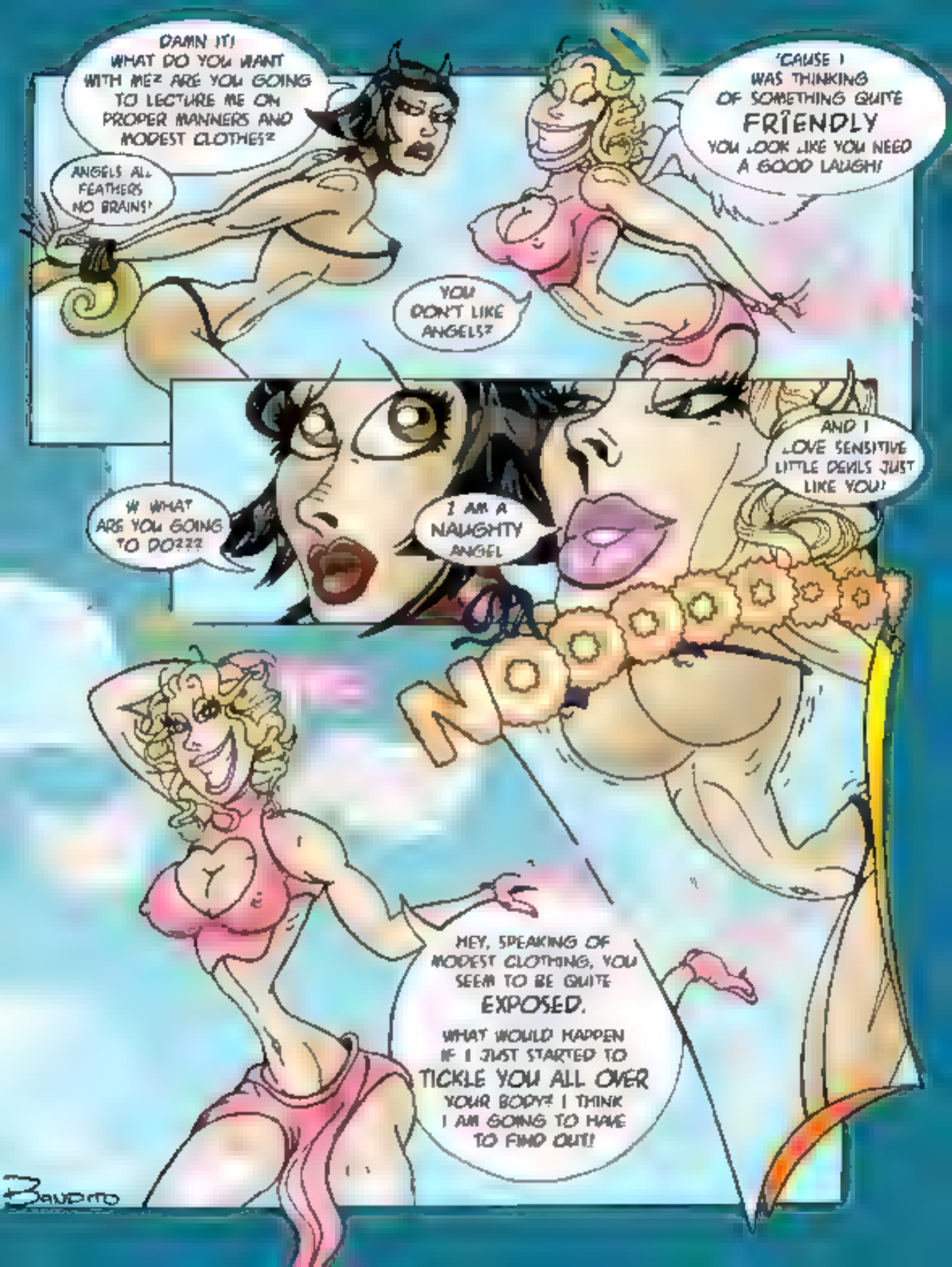
DAMN IT! WHAT DO YOU WANT WITH ME? ARE YOU GOING TO LECTURE ME ON PROPER MANNERS AND MODEST CLOTHES?
ANGELS ALL FEATHERS NO BRAINS!
'CAUSE I WAS THINKING OF SOMETHING QUITE FRIENDLY
YOU LOOK LIKE YOU NEED A GOOD LAUGH!
YOU DON'T LIKE ANGELS?
AND I LOVE SENSITIVE LITTLE DEVILS JUST LIKE YOU!
I AM A NAUGHTY ANGEL
W WHAT ARE YOU GOING TO DO???
NO
HEY, SPEAKING OF MODEST CLOTHING, YOU SEEM TO BE QUITE EXPOSED.
WHAT WOULD HAPPEN IF I JUST STARTED TO TICKLE YOU ALL OVER YOUR BODY? I THINK I AM GOING TO HAVE TO FIND OUT!
Bandito

HAHA STAHAP
COME ON SWEETIE
THAT'S IT
DO YOU LIKE THAT?
WE'VE GOT ALL THE TIME IN THE WORLD TO JUST TICKLE YOU EVERYWHERE!
P..PLEASE NOOA
DOOOHM YESSS
I THINK YOU ARE IN TROUBLE
YOU SEEM TO REALLY LIKE THESE FEATHERS TOUCHING YOU!
BANDITO

patreon.com/sylver_arts

NURSE
White Lotus
BANDITO

Myojin of Cryptic Dreams {5}{U}{U}{U}

Legendary Creature — Spirit

Myojin of Cryptic Dreams enters the battlefield with an indestructible counter on it if you cast it from your hand.

Remove an indestructible counter from Myojin of Cryptic Dreams: Copy target permanent spell you control three times. *(The copies become tokens.)*

3/3

033/038 R
NEC • EN Yigit Koroglu
™ & © 2022 Wizards of the Coast

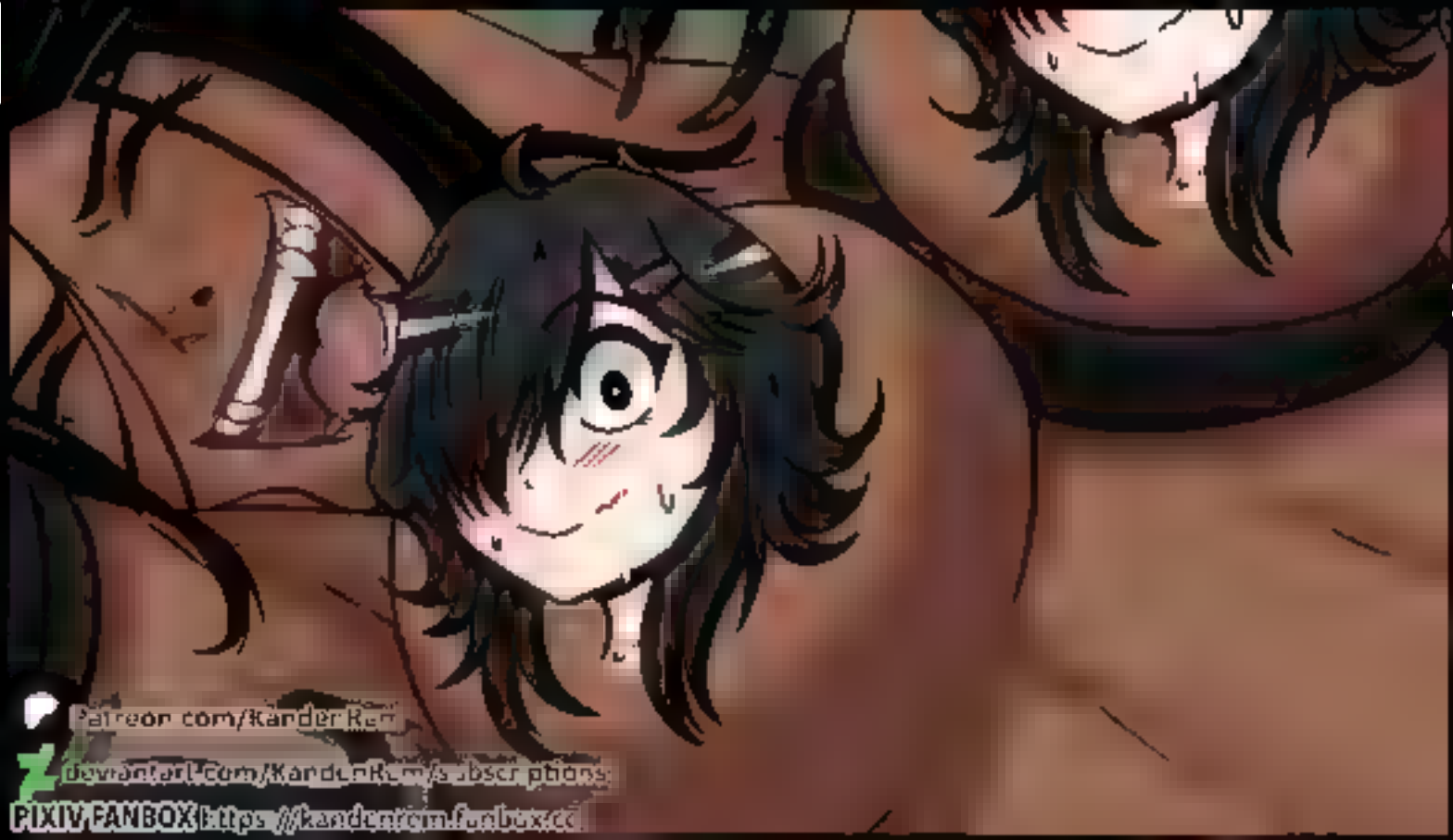
Patreon.com/KarderRem
deviantart.com/KarderRem/subscriptions
PIXIV FANBOX https://karderrem.fanbox.cc

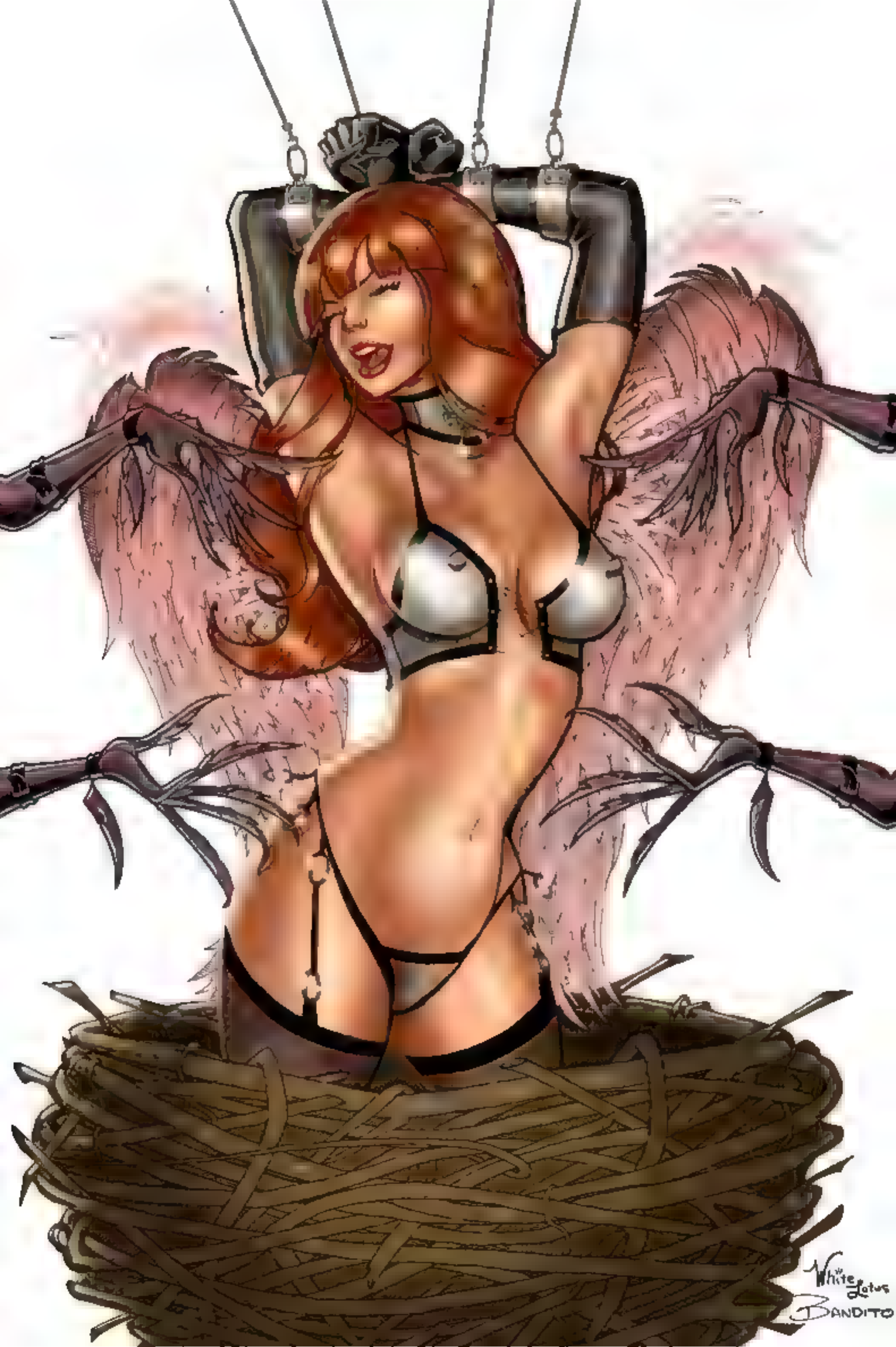
White Lotus
Bandito

PATREON.COM/CUTESEXYROBUTTS

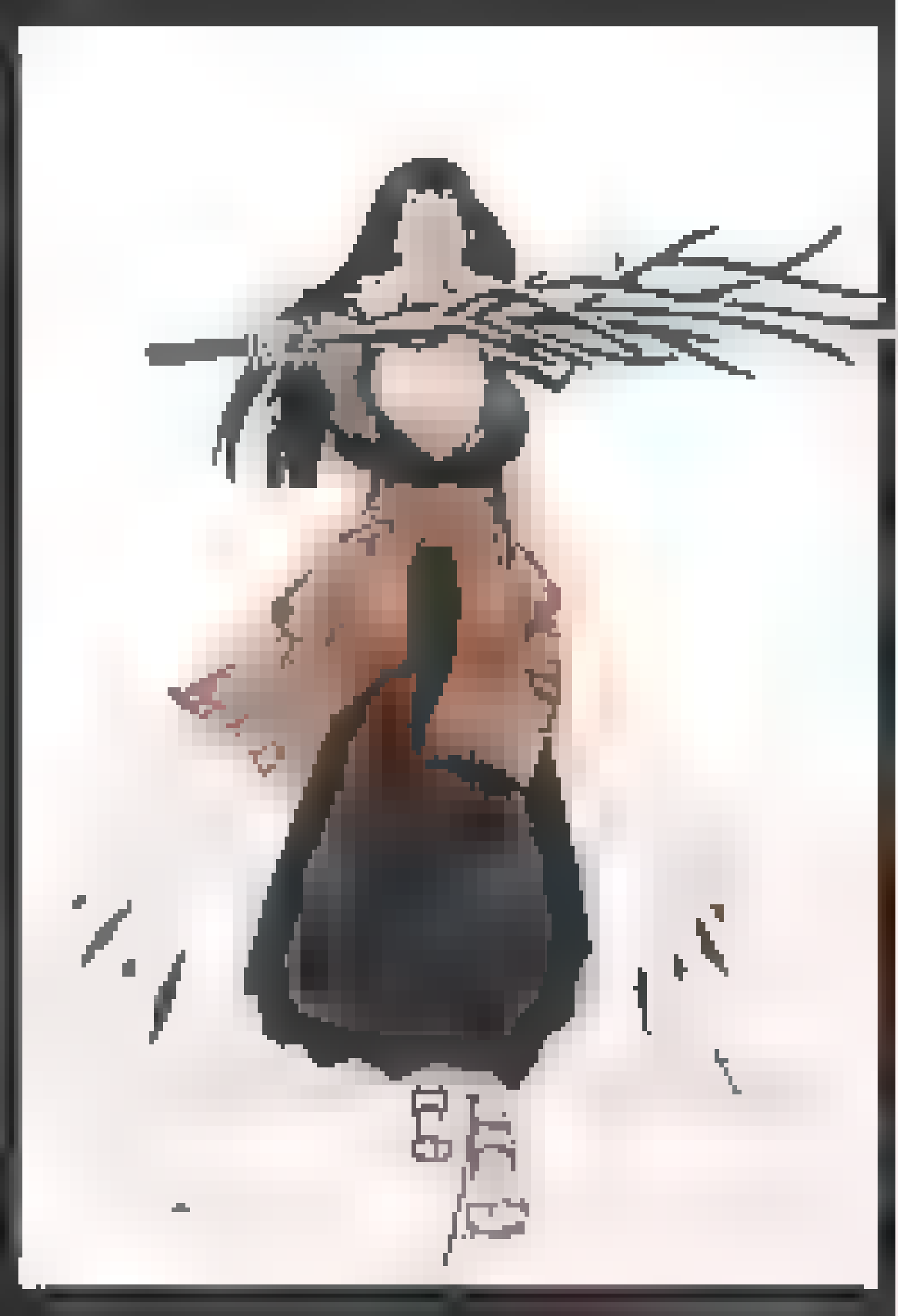

HEY NINES, WHY AM I WEARING THIS UNIFORM?
IS IT FOR PROTECTION? WHY IS THERE SO MUCH SKIN EXPOSED?
HUMANS USED TO PUT IT ON TO ENTER THE WATER!
UHMM... IT'S NOT MY PLACE TO QUESITON ORDERS...

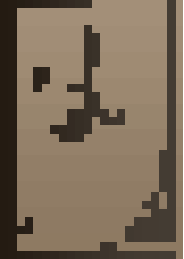

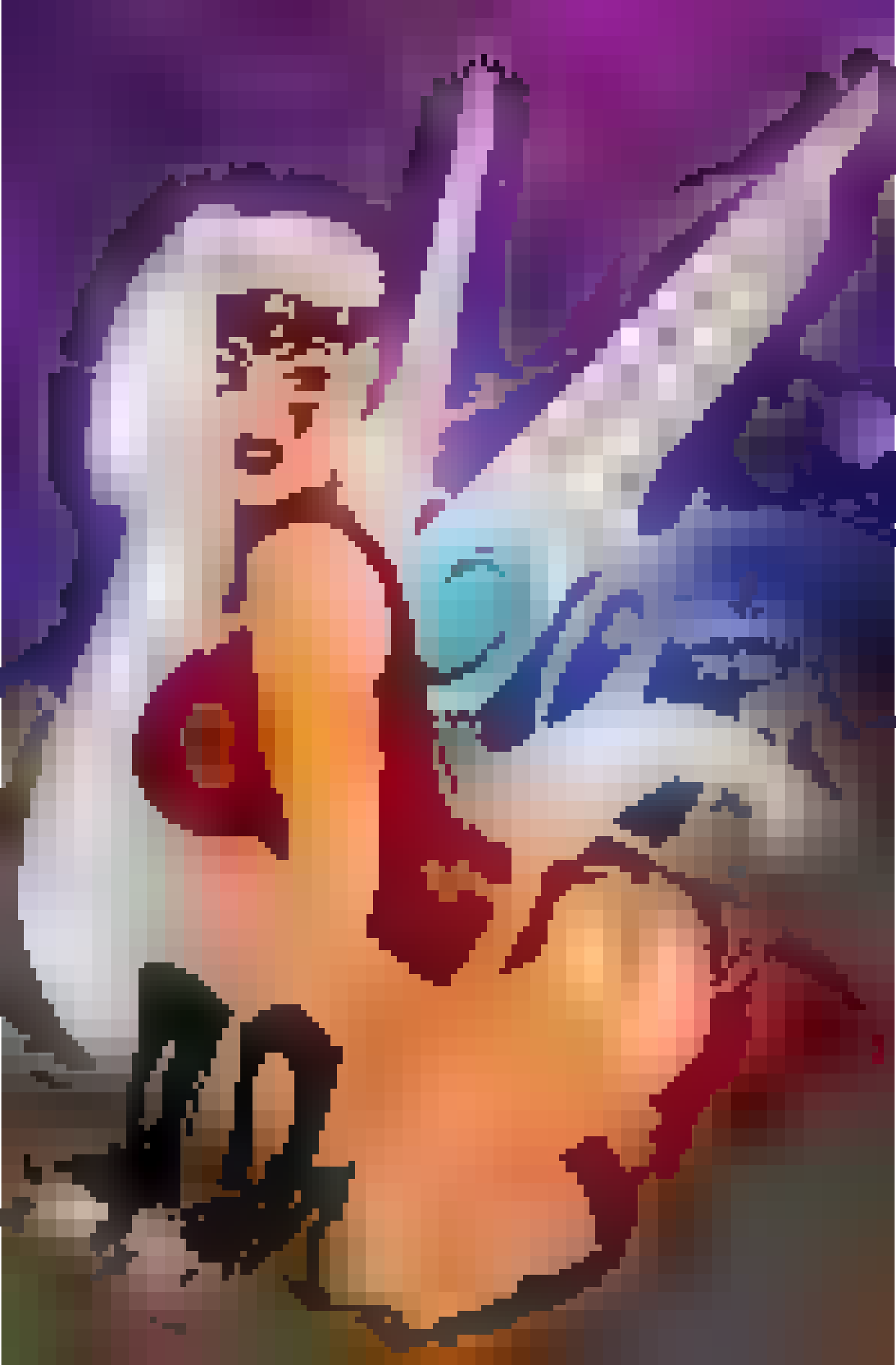

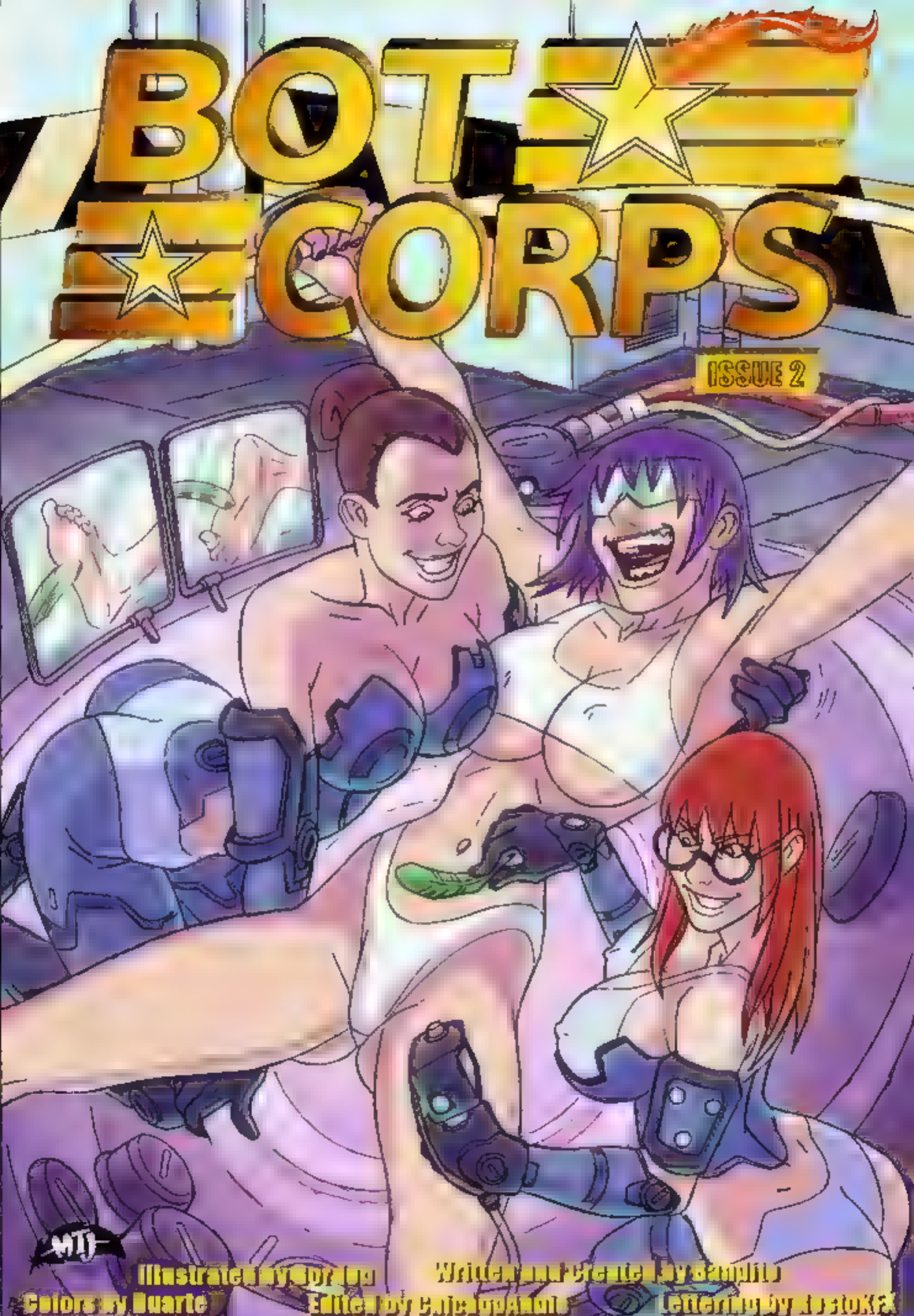
BOT CORPS
ISSUE 2
Illustrated by Sgrdop
Written and Created by Banplito
Colors by Duarte
Edited by ChicagoAndie
Lettering by RostoKFX

BOT CORPS

ISSUE 4

Illustrated: Borden
Written/Created: Bandito
Colors: Duarte
Edited: ChicagoAnnie
Lettering: RosieKFX

EVERY STROKE ON THESE PERFECT UNTOUCHED FEET MAKES HER SCREAM IN HYSTERIA!
HER BODY IS GETTING HOT TO THE TOUCH.
EYAA HAA HAAA!!!
NOW, POSITION US DIRECTLY BEHIND THAT CARGO BAY AND GO TO FULL THROTTLE.
I KNOW HOW TO PEAK NOVAK'S EMOTIONS.
OHOO NOOOO!!!
SUCH...SUPPLE BARE FEET.
AHAAHAAYAHAA!!

PLEASE

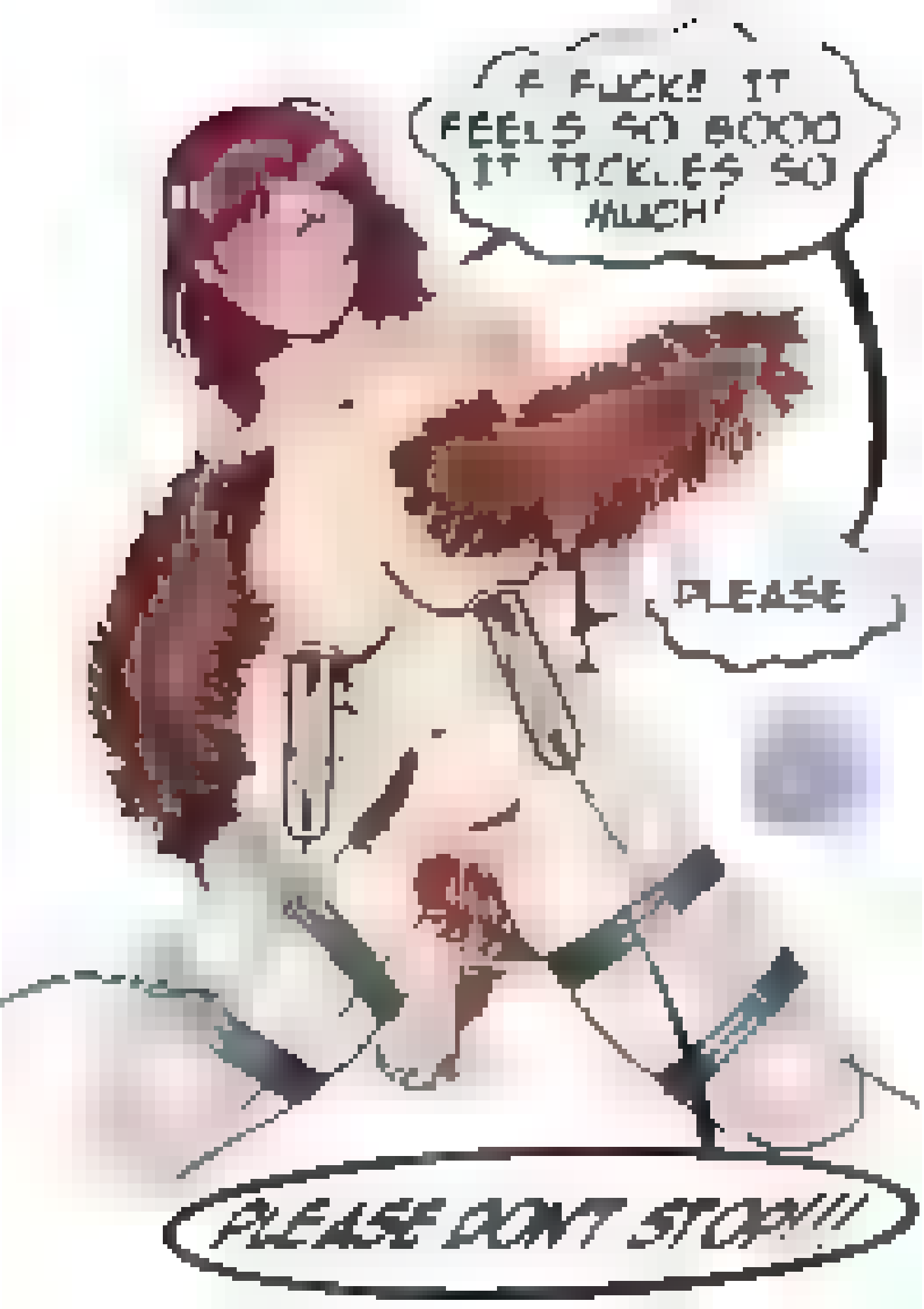
F FUCK! IT FEELS SO GOOD IT TICKLES SO MUCH!
PLEASE
PLEASE DON'T STOP!!!

KUTON

FIGURINES & MINIATURES

patreon.com/kuton_sculpts

cgtrader.com/kutonsculpts

BOUNCE CHIX

ORIGINS II

• Story, Pencils & Inks by Bandita • Colors by White Lotus

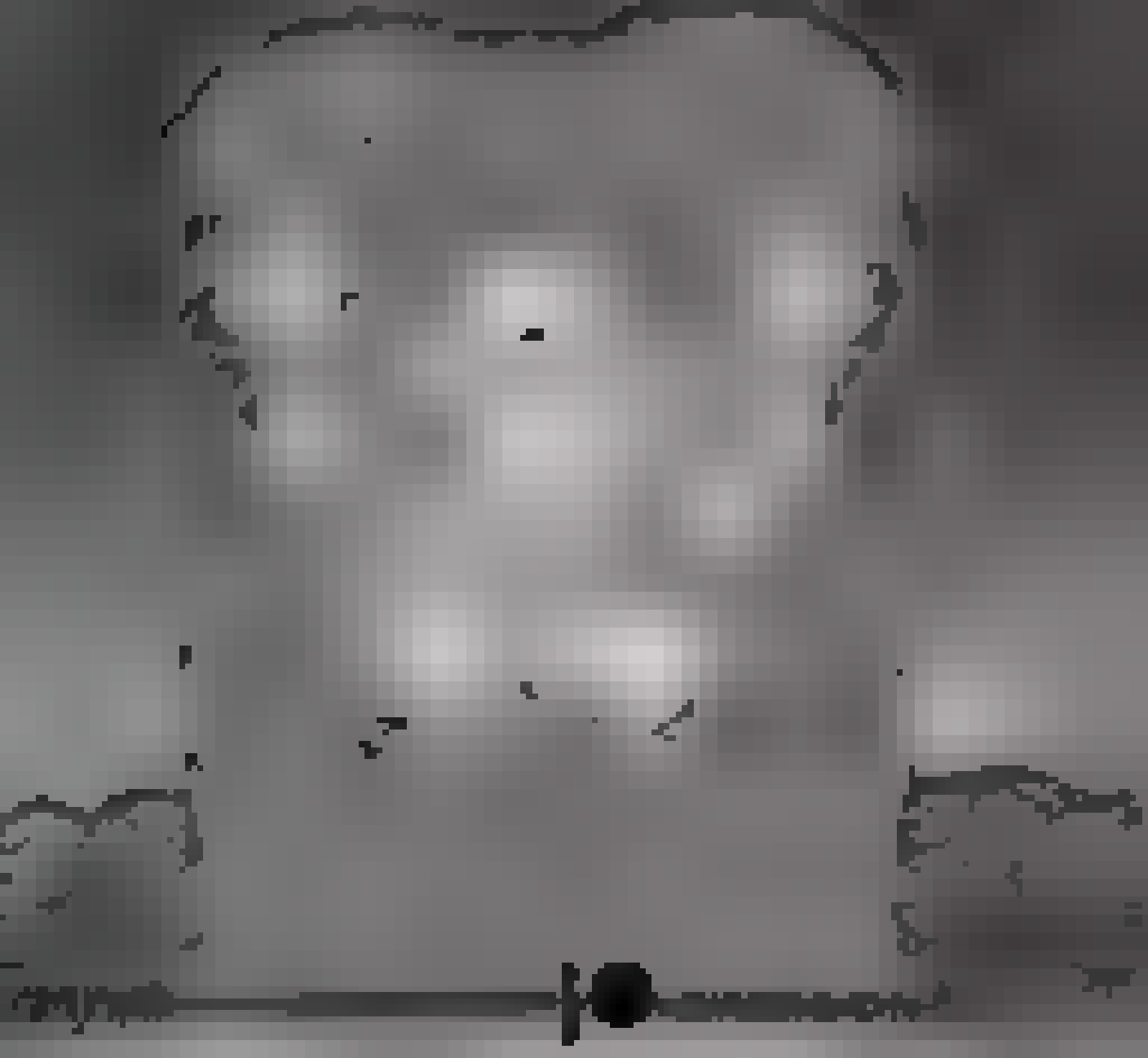

I TOLD YOU THIS GAME WAS COOL!
ESPECIALLY...
WHEN YOU HAVE THE TICKLE MODE CHEAT CODE
GAAD YAHAS!
BRING IT!
I AIN'T AFRAID OF NO ZOMBIES!
NOW GIVE ME SOME GIGGLES, BABY!
BUT WHAT ABOUT ALL THE ZOMBIES?
BANDITO
Pinwheel Corporation
Strategy
1 Test New Formula
2 Trigger Zombie Apocalypse
Rake in Profit!

Off Screen

Part III

BEASTS
GÜD NOHOO! NAHAT AGAIN!
PUHIEEZEE STAAHAAP!
YAAHAA STAHAPIT!

INESCAPABLE 2

OCCUPATIONAL HAZARDS

Written by BANDITO

Edited by CHICAGOANNIE

Illustrated by JOSH FLYNN

deviantart tesla

Collective Effort

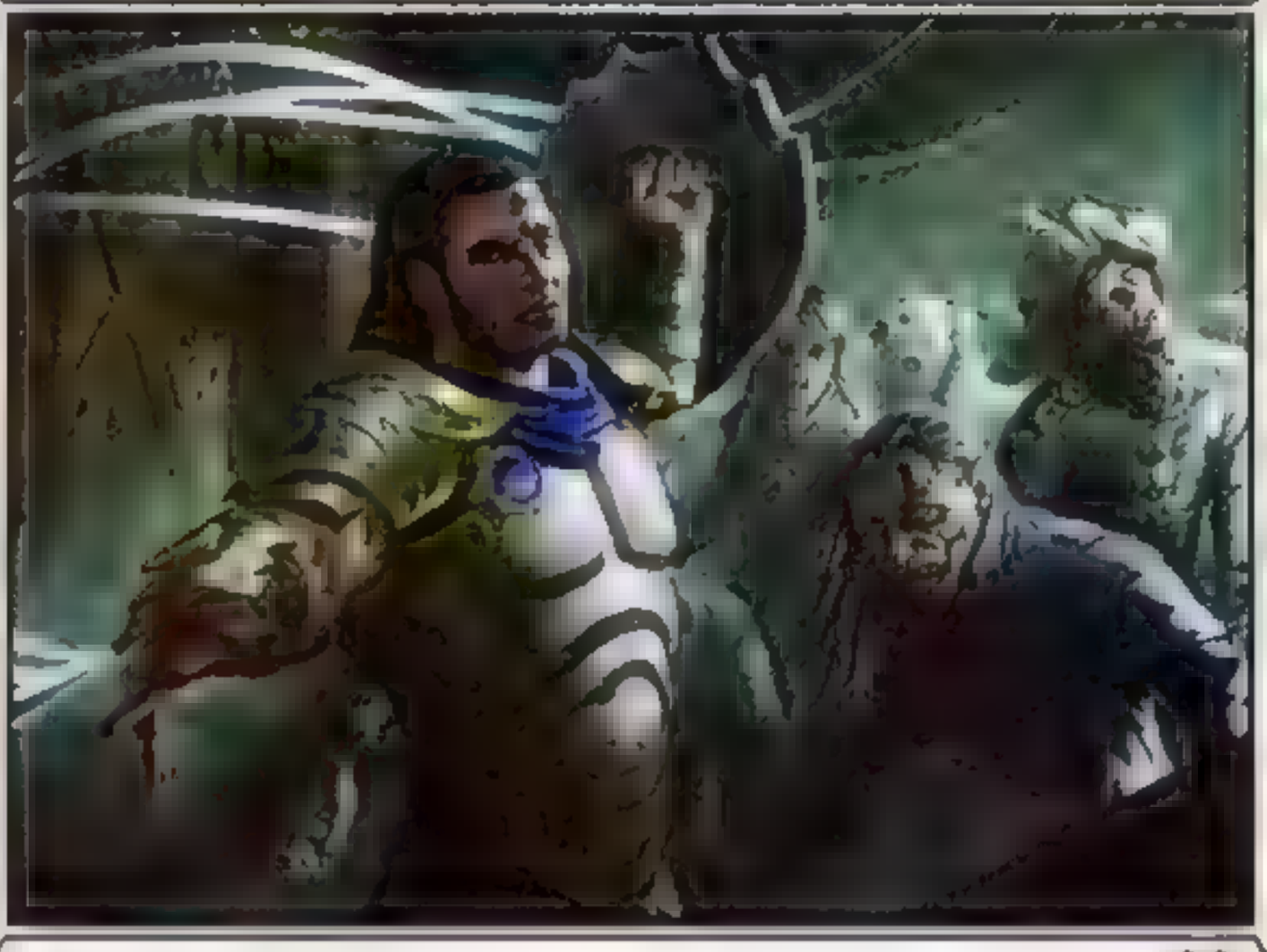

Sorcery

Escalate—Tap an untapped creature you control. *(Pay this cost for each mode chosen beyond the first.)*

Choose one or more

- Destroy target creature with power 4 or greater.
- Destroy target enchantment.
- Put a +1/+1 counter on each creature target player controls.

061 R
ONC • EN Eric Deschamps
™ & © 2023 Wizards of the Coast

Drivnod, Carnage Dominus {3}{B}{B}

Legendary Creature — Phyrexian Horror

If a creature dying causes a triggered ability of a permanent you control to trigger, that ability triggers an additional time.

{Φ}{Φ}, Exile three creature cards from your graveyard: Put an indestructible counter on Drivnod, Carnage Dominus. *({Φ} can be paid with either {B} or 2 life.)*

8/3

090/271 M
ONE • EN
Bogdan Rezunenko
™ & © 2023 Wizards of the Coast

Fleshless Gladiator

1 ☠

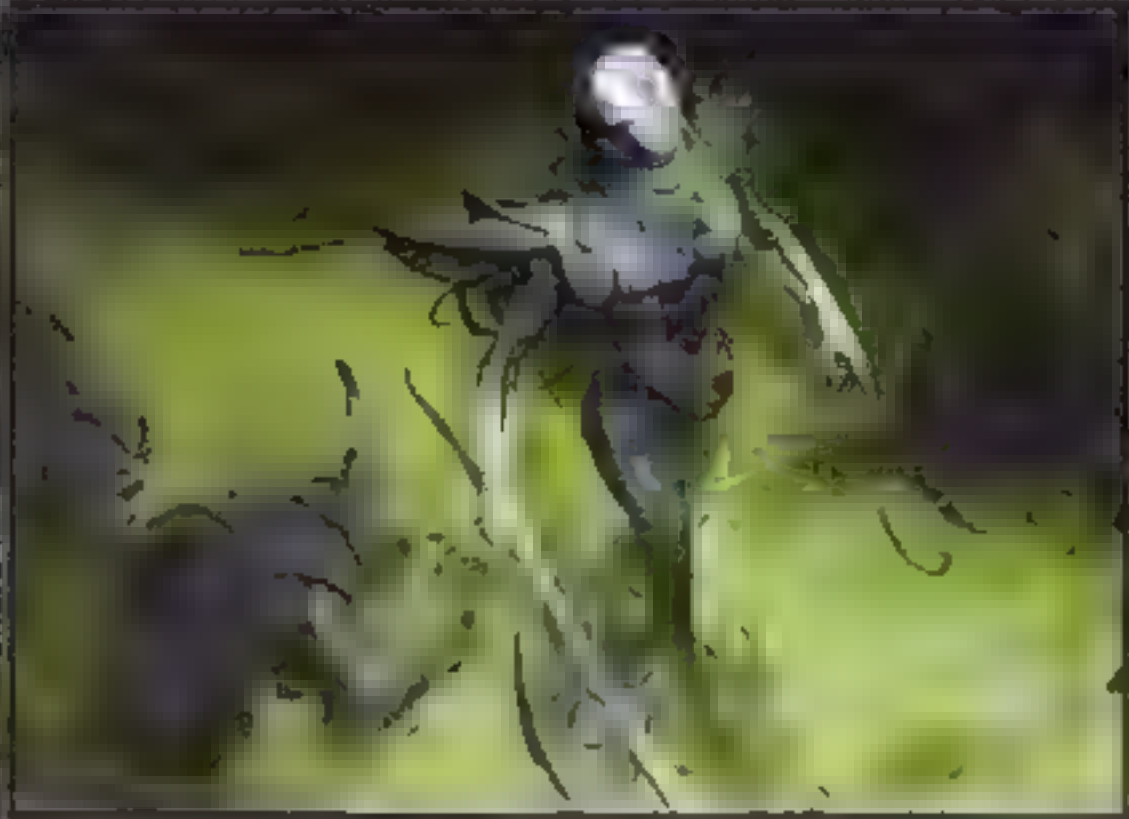

Creature — Phyrexian Skeleton

Corrupted 2 ☠: Return Fleshless Gladiator from your graveyard to the battlefield tapped. You lose 1 life. Activate only if an opponent has three or more poison counters.

What she lacks in skin she makes up in swagger.

2/2

094/271 C
ONE • EN Konstantin Porubov

™ & © 2023 Wizards of the Coast

Solphim, Mayhem Dominus 2 ⊕⊕

Legendary Creature — Phyrexian Horror

If a source you control would deal noncombat damage to an opponent or a permanent an opponent controls, it deals double that damage to that player or permanent instead.

1 Φ Φ, Discard two cards: Put an indestructible counter on Solphim, Mayhem Dominus. *(Φ can be paid with either ⊕ or 2 life.)*

5/4

150/271 M
ONE • EN Chris Cold

™ & © 2023 Wizards of the Coast

Phyrexian Vindicator
Creature — Phyrexian Horror
Flying
If damage would be dealt to Phyrexian Vindicator, prevent that damage. When damage is prevented this way, Phyrexian Vindicator deals that much damage to any other target.
5/5
347 M
ONE EN DZO
TM & © 2023 Wizards of the Coast

SMILE

A STAND ALONE ISSUE

78901 2

THE BANDITO CORPORATION
MTJ PUBLISHING

MTJ PUBLISHING

OPERATIVE K U and the Punishment of Soles

ILLUSTRATED BY: MUSEN
COLORS: ROE
LETTERING: RUSTOM
WRITTEN: BANDITO

deviantart.com/tesiai

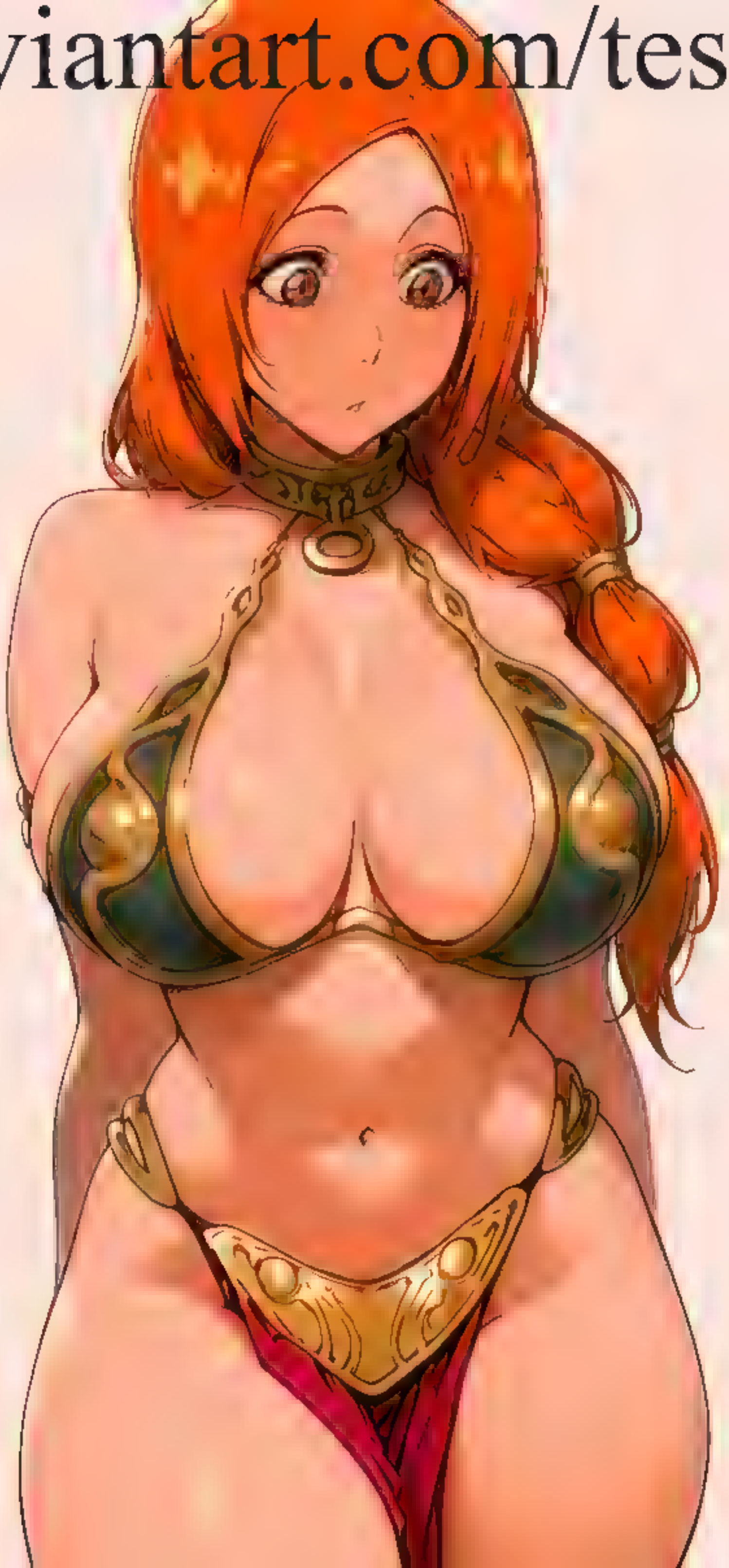

deviantart.com/tesiai

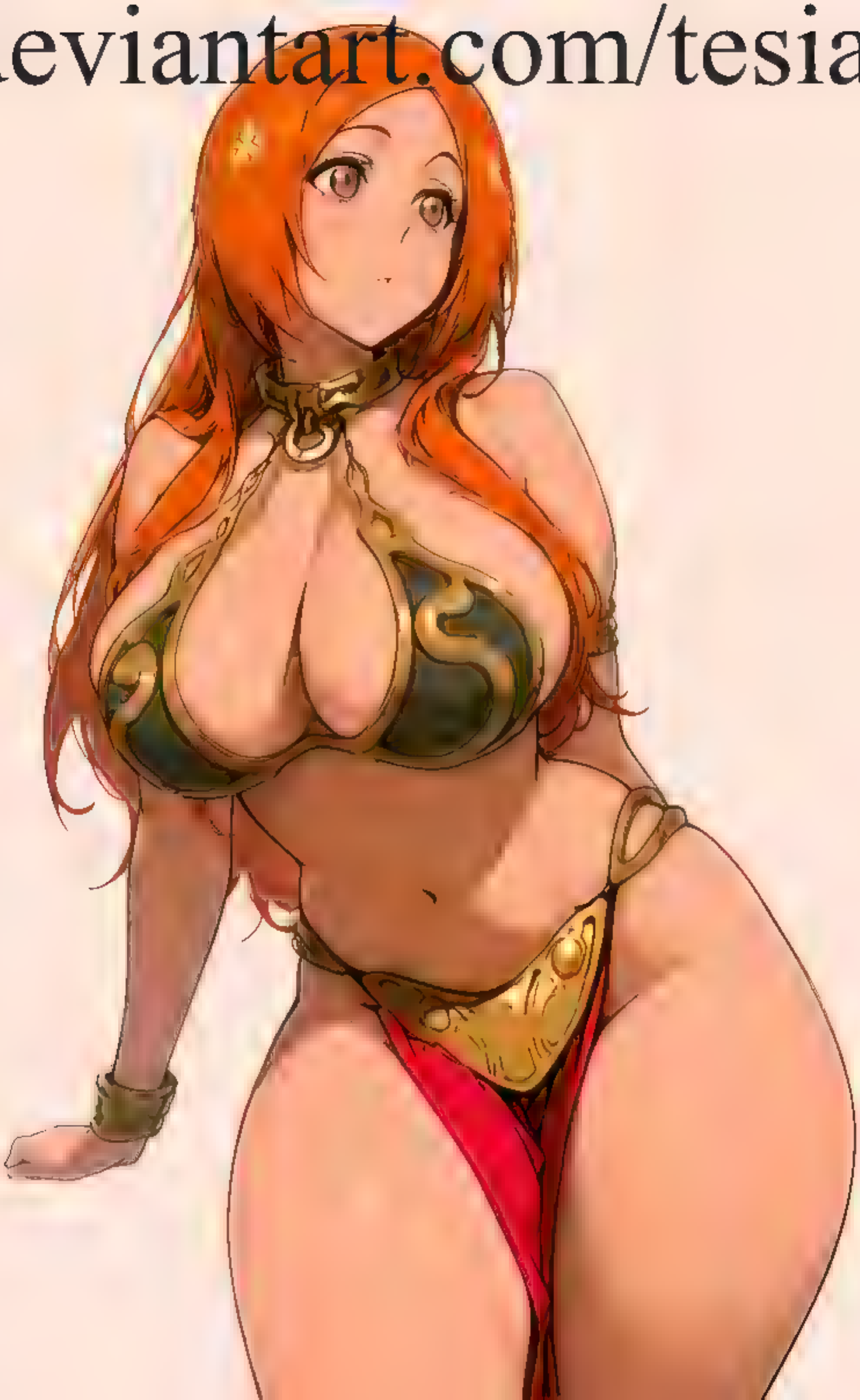

Finale of Promise

{X}{R}{R}

Sorcery

You may cast up to one target instant card and/or up to one target sorcery card from your graveyard each with mana value X or less without paying their mana costs. If a spell cast this way would be put into your graveyard, exile it instead. If X is 10 or more, copy each of those spells twice. You may choose new targets for the copies.

M 0166
OTC • EN Jaime Jones

™ & © 2024 Wizards of the Coast

Ancient Greenwarden

Creature — Elemental

Reach

You may play lands from your graveyard.

If a land entering the battlefield causes a triggered ability of a permanent you control to trigger, that ability triggers an additional time.

When the ruins awakened, so did their defenses.

5/7

M 0186
OTC • EN
™ & © 2024 Wizards of the Coast

WAIT! YOU DON'T UNDERSTAND!

YOU HOODLUMS LIKE TO TICKLE, HUH?

NOW IT'S MY TURN TO HOLD THE FEATHER

...HON'T "CHEE!

TELL ME ALL ABOUT THESE REBEL PALS OF YOURS I WANT DETAILS

AND YOU'RE GOING TO TELL ME EVERYTHING

EEYAAA-HAA HAAA!

Rico Zappa

PACK 103

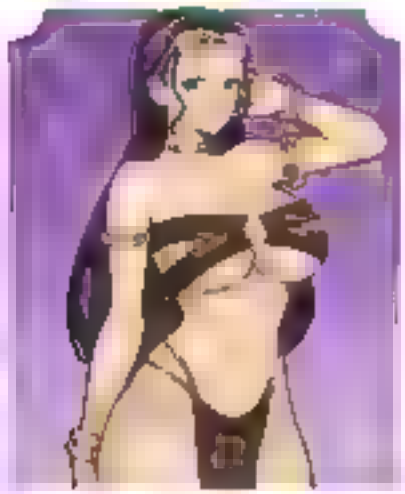
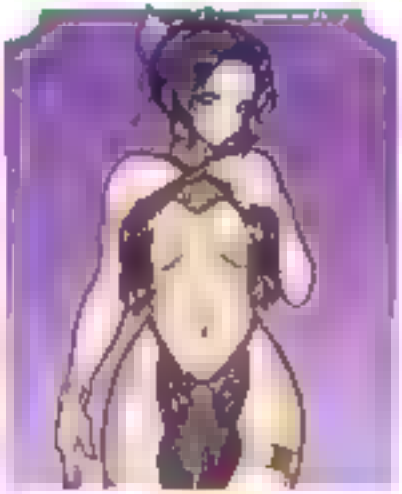
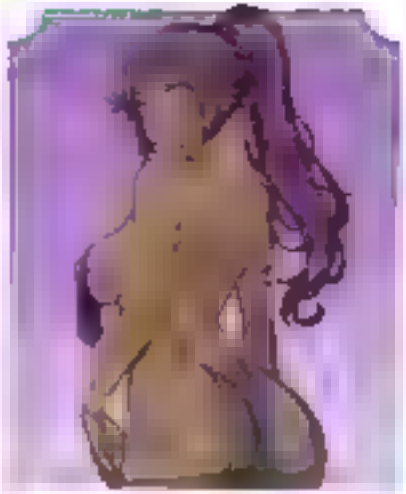
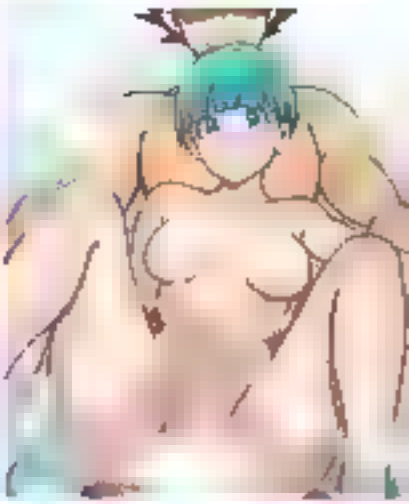
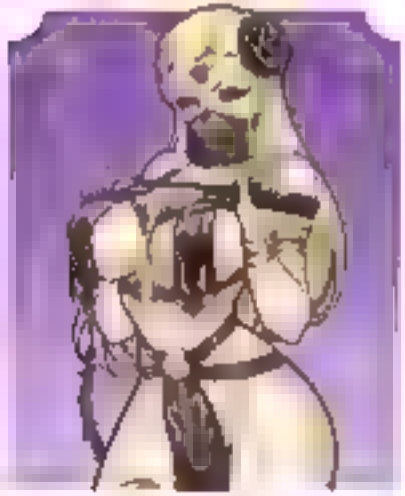
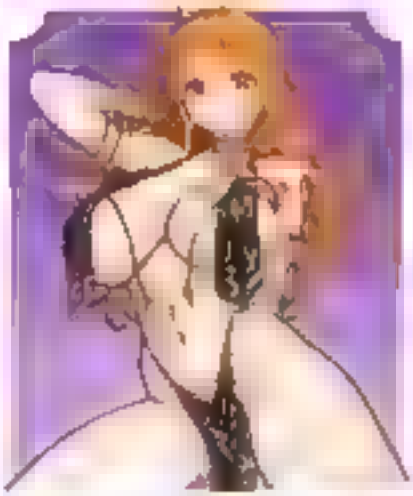
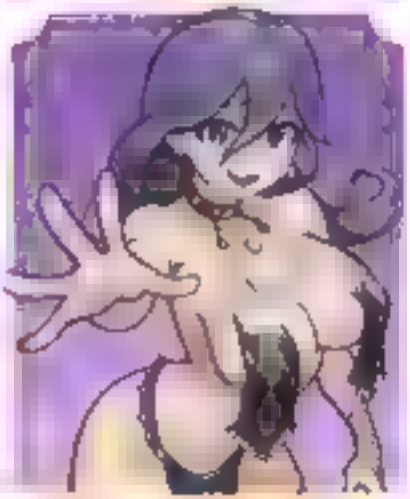
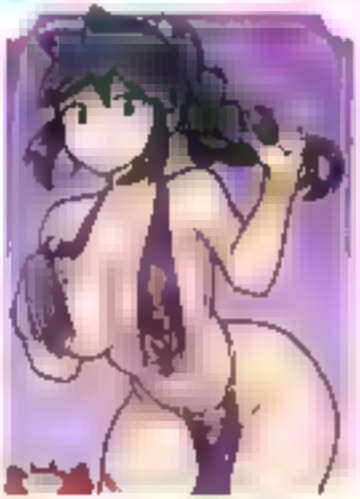
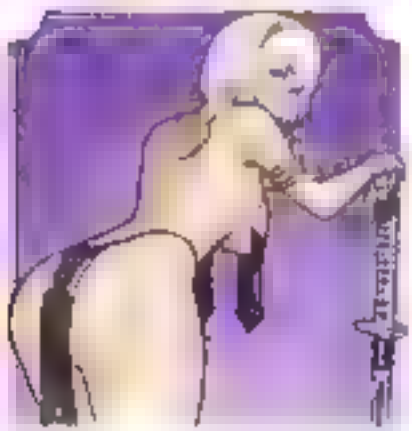

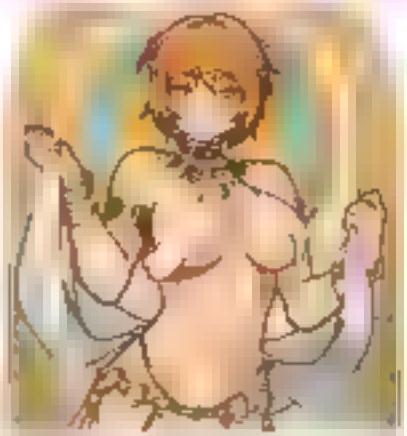

patreon.com/REDJET

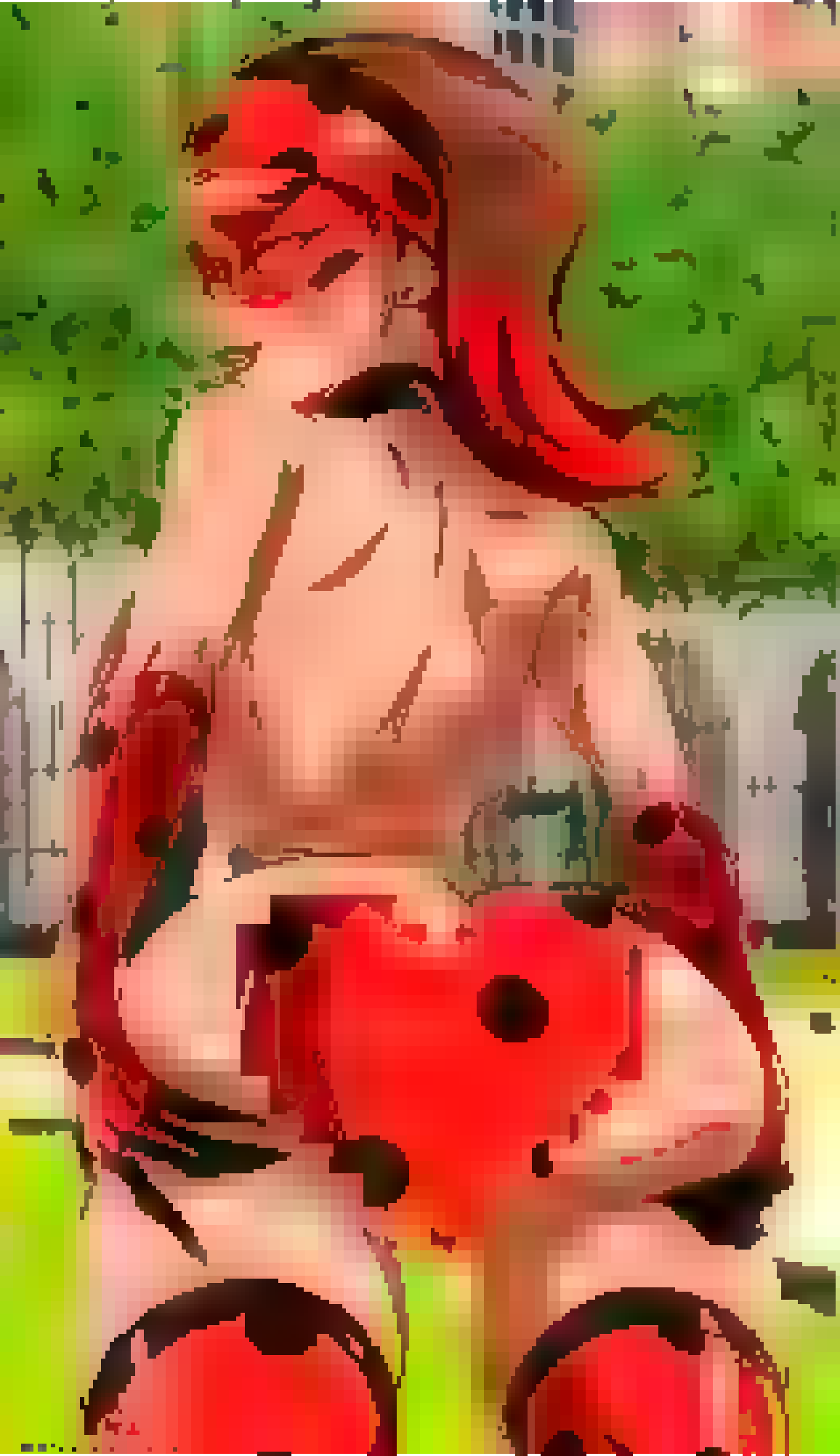

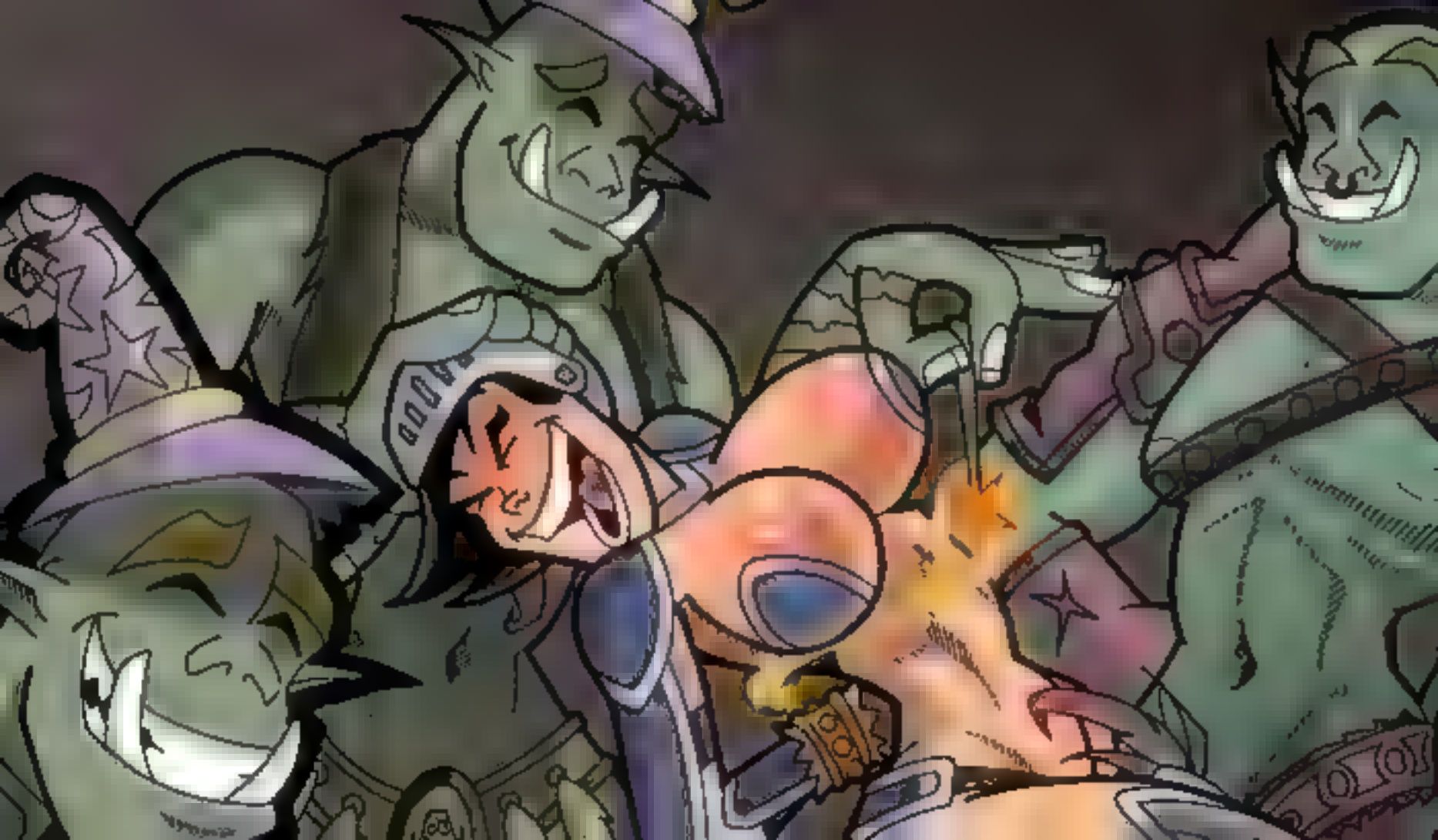

SOMIKO ARTS

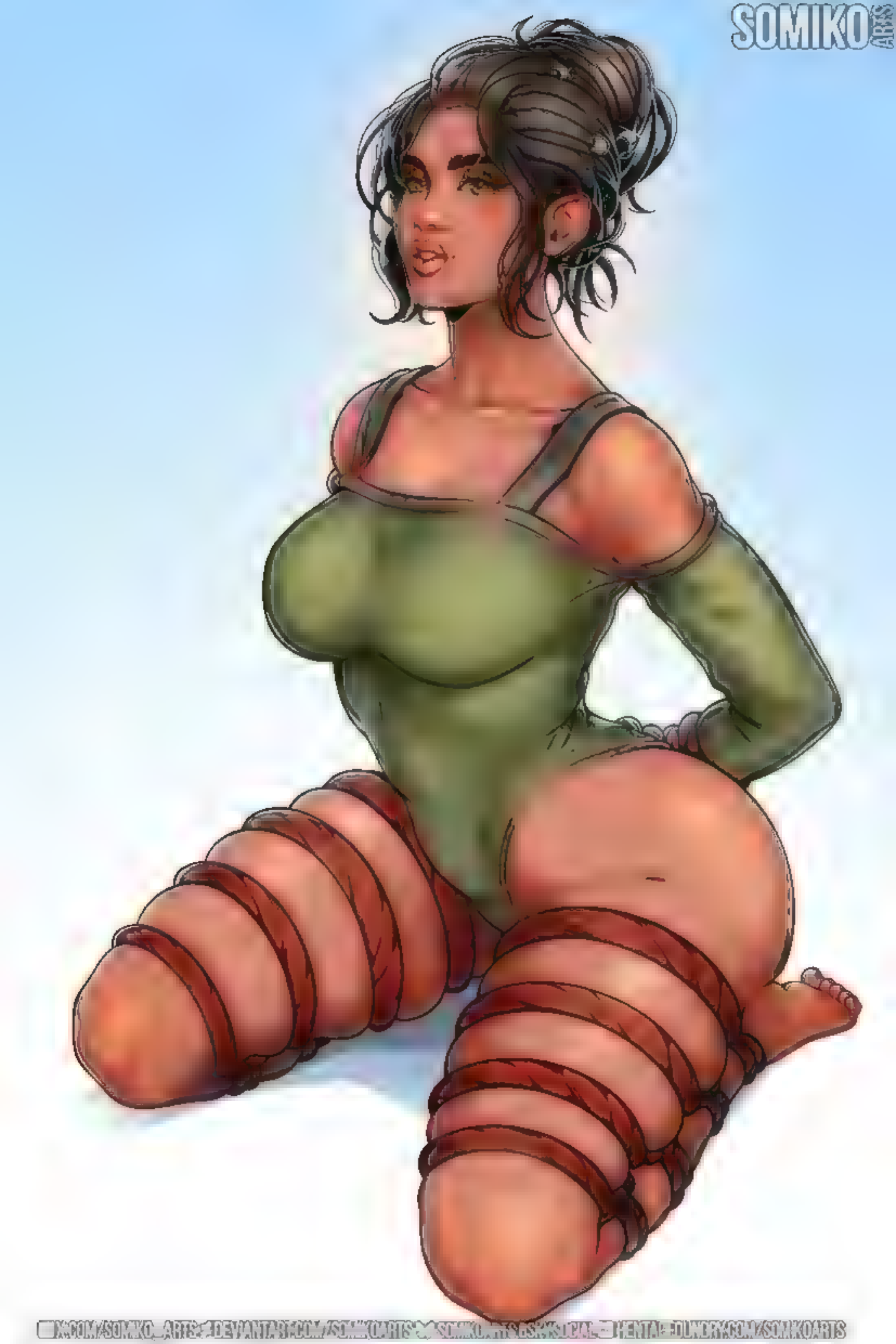

X.COM/SOMIKO_ARTS ✓ DEVIANTART.COM/SOMIKOARTS ✓ SOMIKOARTS.PATREON.COM ✓ PIXIV.NET/USER/6017305/SOMIKOARTS

7-th
HEAVEN

HEAVEN

7th HEAVEN

HEH

HEAVEN

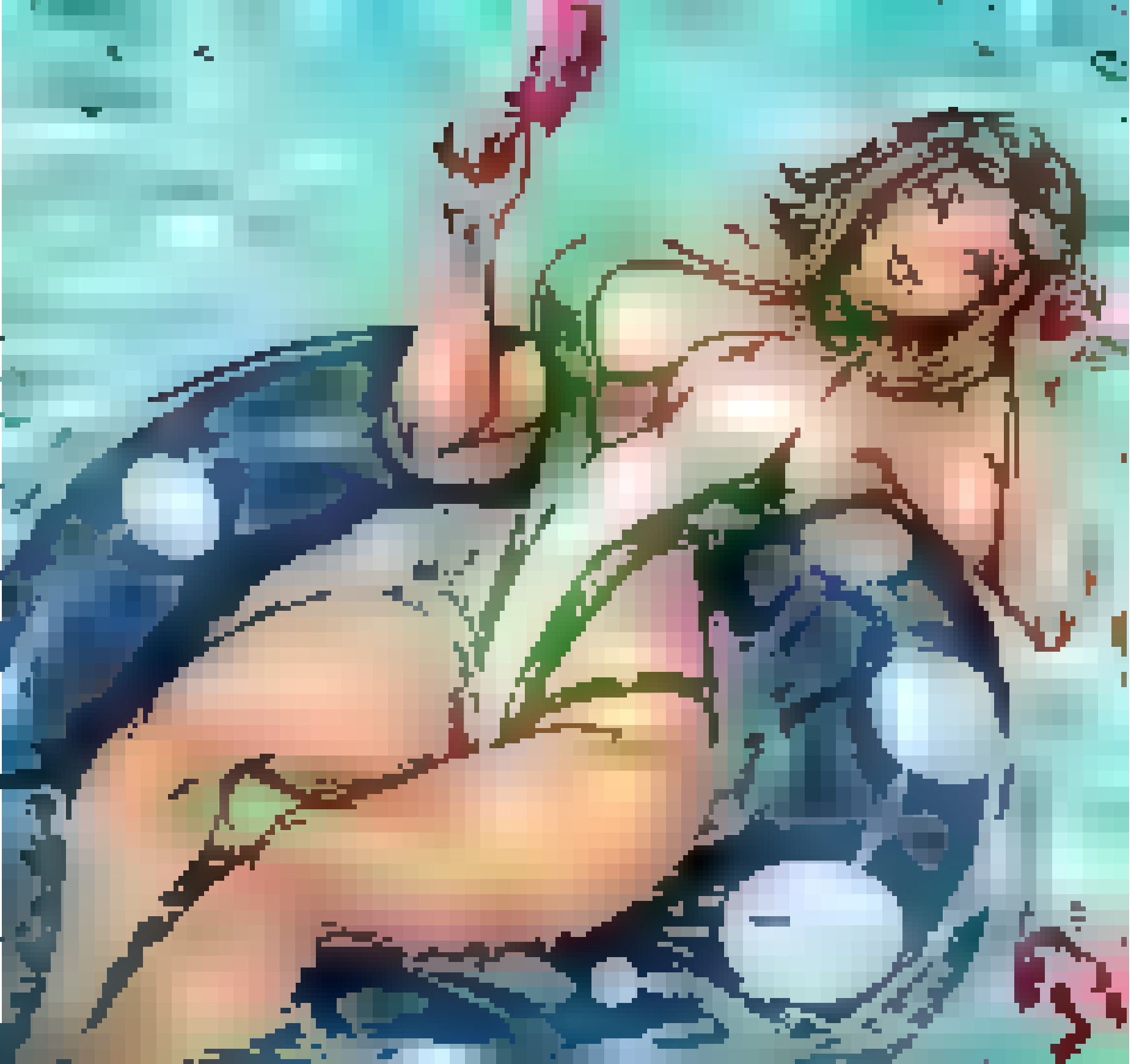

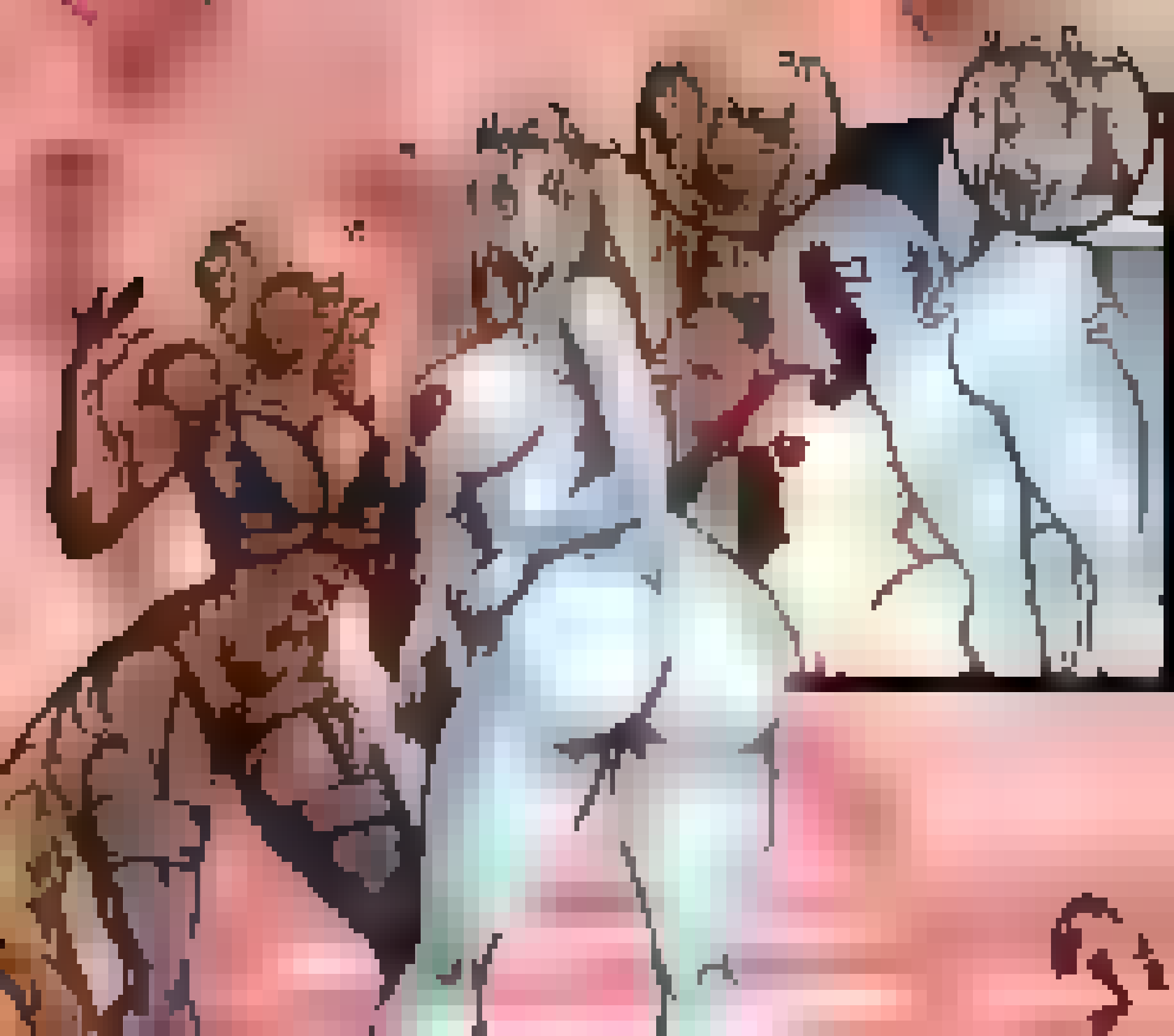

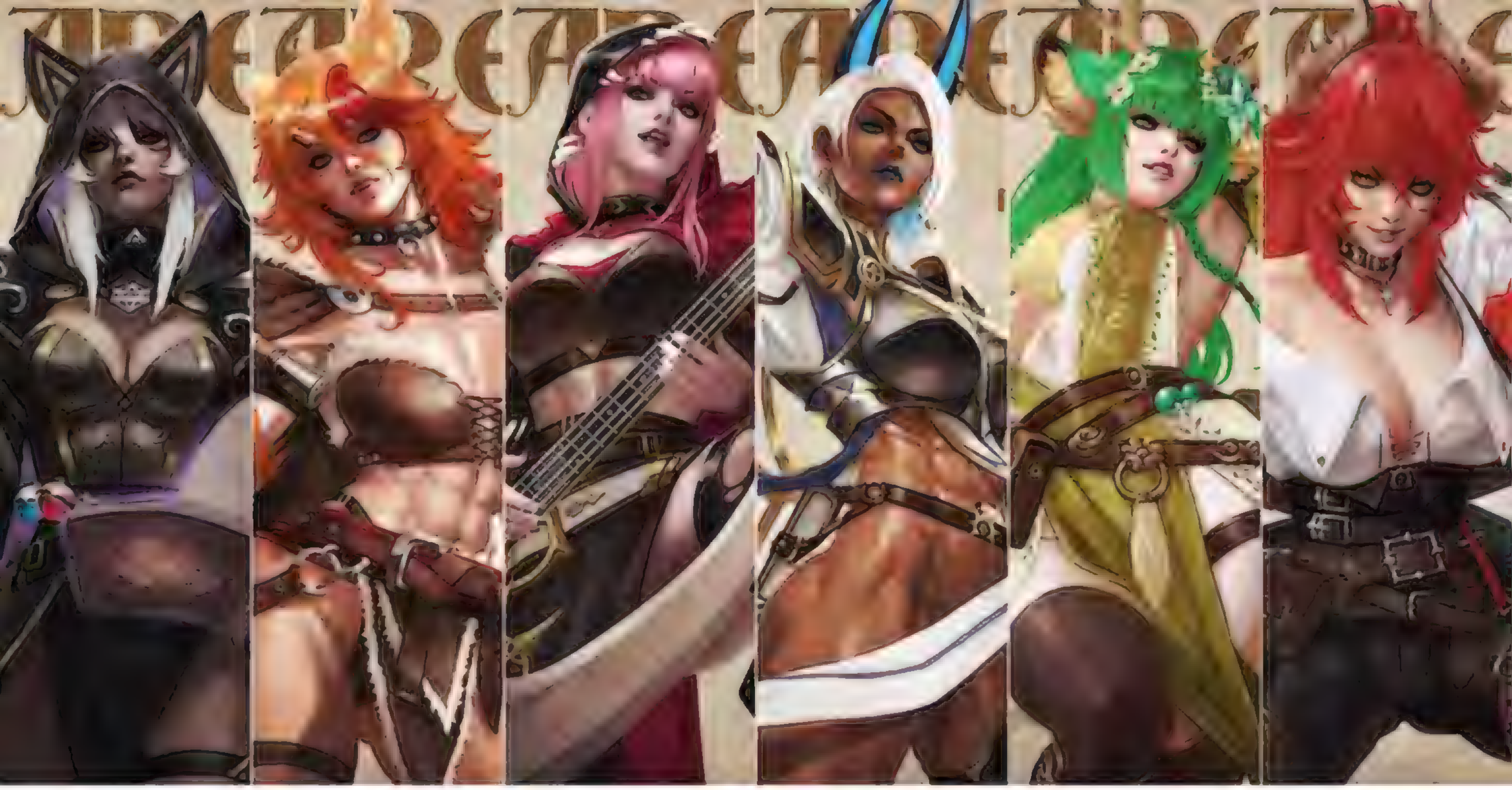

DECEMBER 2024
CONTENT BATCH

Booty Tier ($1+)

Boobs Tier ($5+)

Abs Tier ($10+)

Commissioner Tier ($100+)

PATREON.COM/MONORIROGUE

Charli Damelio

Dixie Damelio

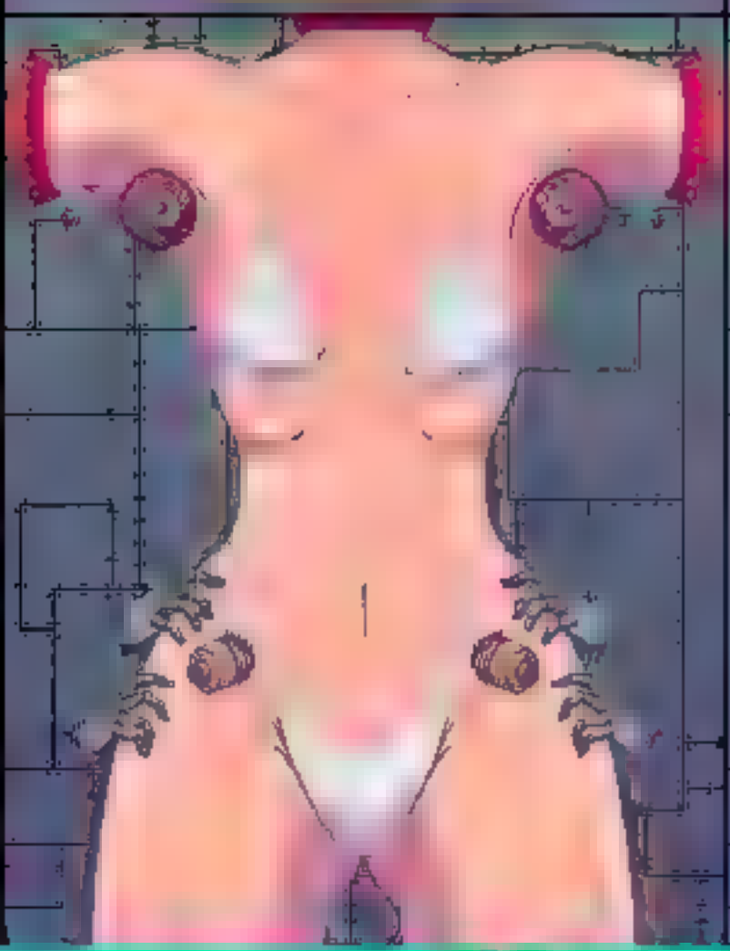

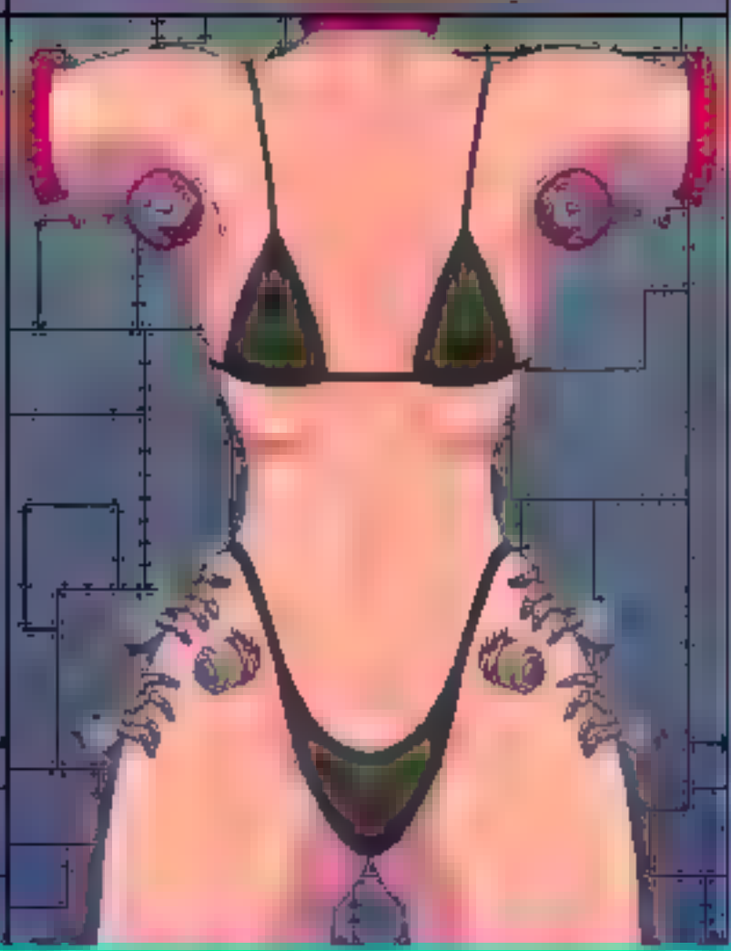

patreon

Size 7

Size 8

Hahahahahahahahahahahahahahahaha!
Stohohohohohohohop this right nohohohow!
Ahahahahahahahahahahahaha! It's useless!
You won't breahahahahake me with thihihihis!
Hahahahahahahahahahahahahahahahaha!

patreon
30 VARIANTS ON PATREON

patreon
40 VARIANTS ON PATREON

patreon
80 VARIANTS ON PATREON

patreon

The Secret Hysteria of Pepper Parker

THE CHECK UP: Part 3 of 3

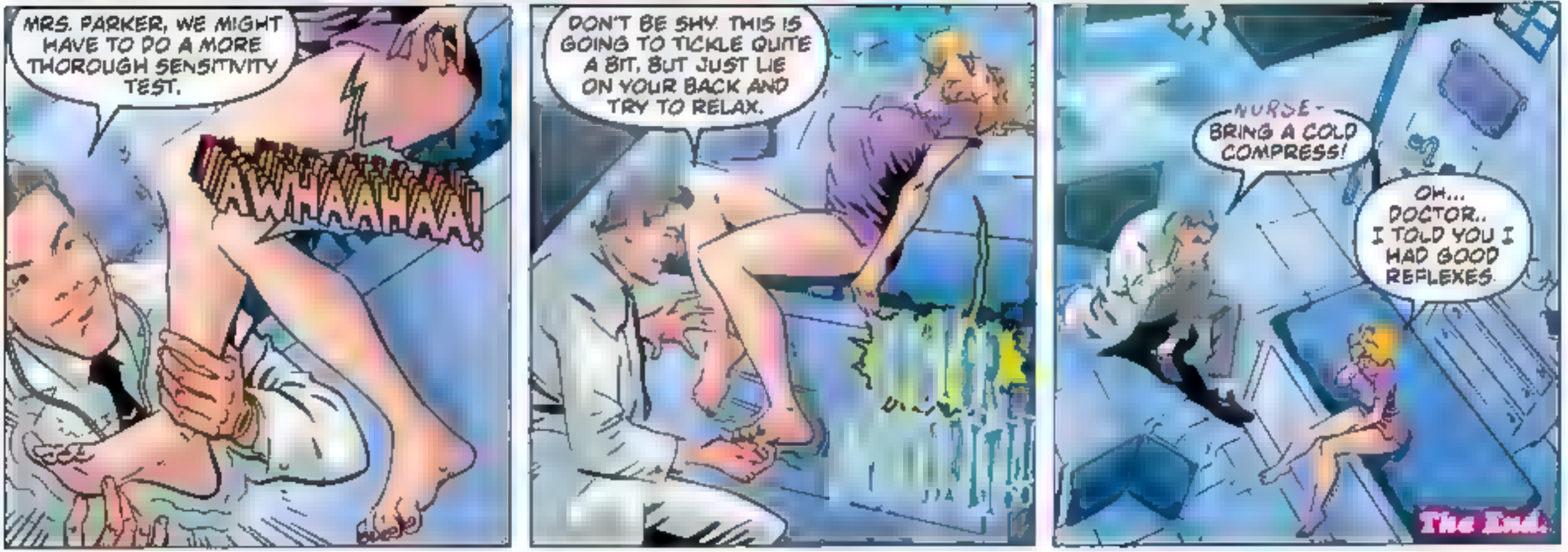

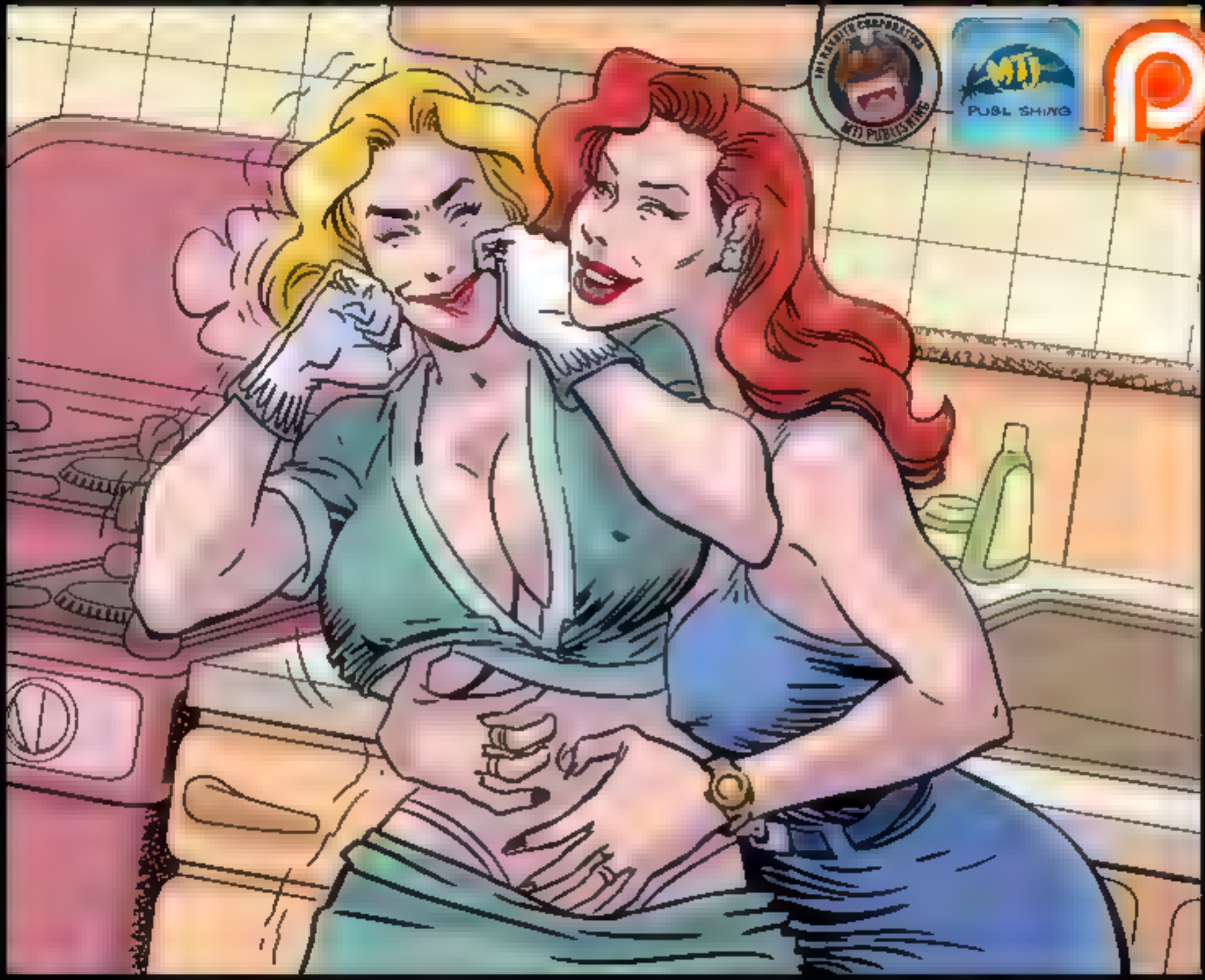
PUBL SHING

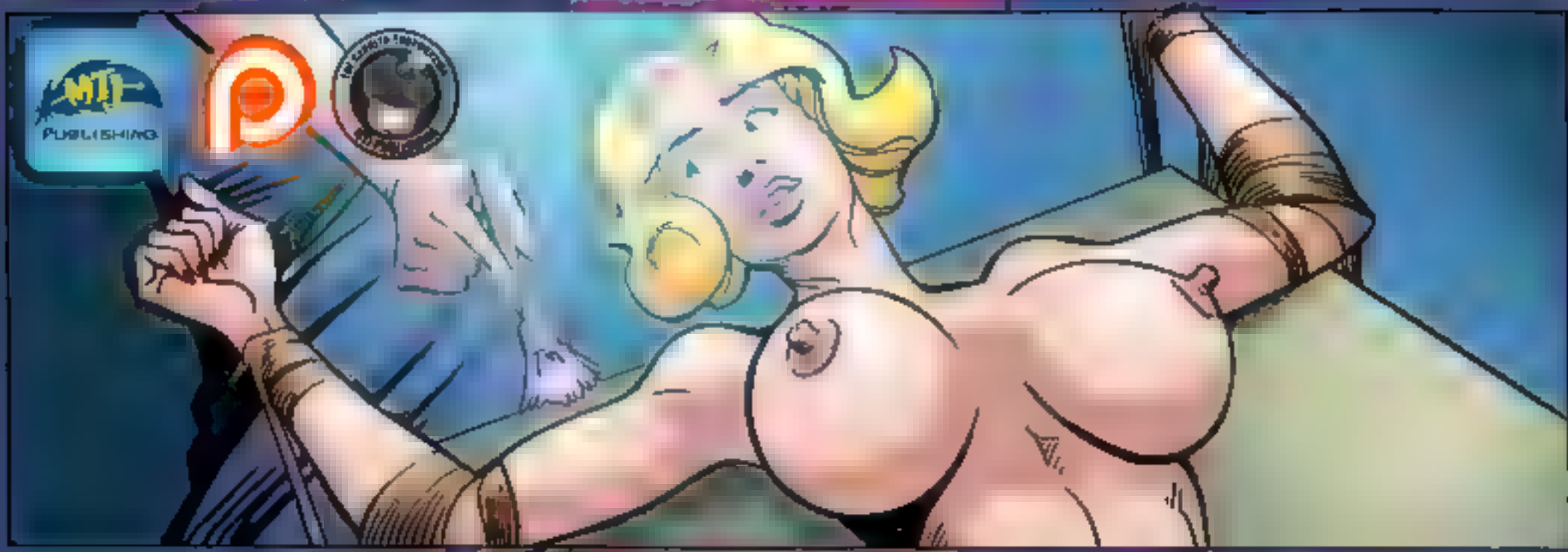
MTI
PUBLISHING

EEHEE E
MY FEET ARE SOHOHO TICKLISH THEHERE!

YOU THINK SHE CAN HANDLE OUR SIGNATURE LIGHT TOUCH FOOT MASSAGE?

EEEHEEHEE!

OH MRS. PARKER, ARE YOU ABOUT TO CRACK UP?

AAAHAAHAA!

YOU'RE RIGHT HER FEET ARE SO TICKLY SOFT AND SENSITIVE!

COME IN FOR THE HAIR STYLING AND STAY FOR SOME TICKLISH LAUGHS!

RIGHT? THESE ARE THE MOST PAMPERED SOLES I HAVE EVER SEEN'

WAAHAAHAA!!

EEHEEHEE!

COOTCHIE COO, MRS. PARKER.

HA HA HA!

THERE YOU GO, BREATHE IN ALL THAT HELPFUL LAUGHING GAS

WHAT A GOOD PATIENT!

MTJ
PUBLISHING
THE BANDIYO CORPORATION
MTJ PUBLISHING

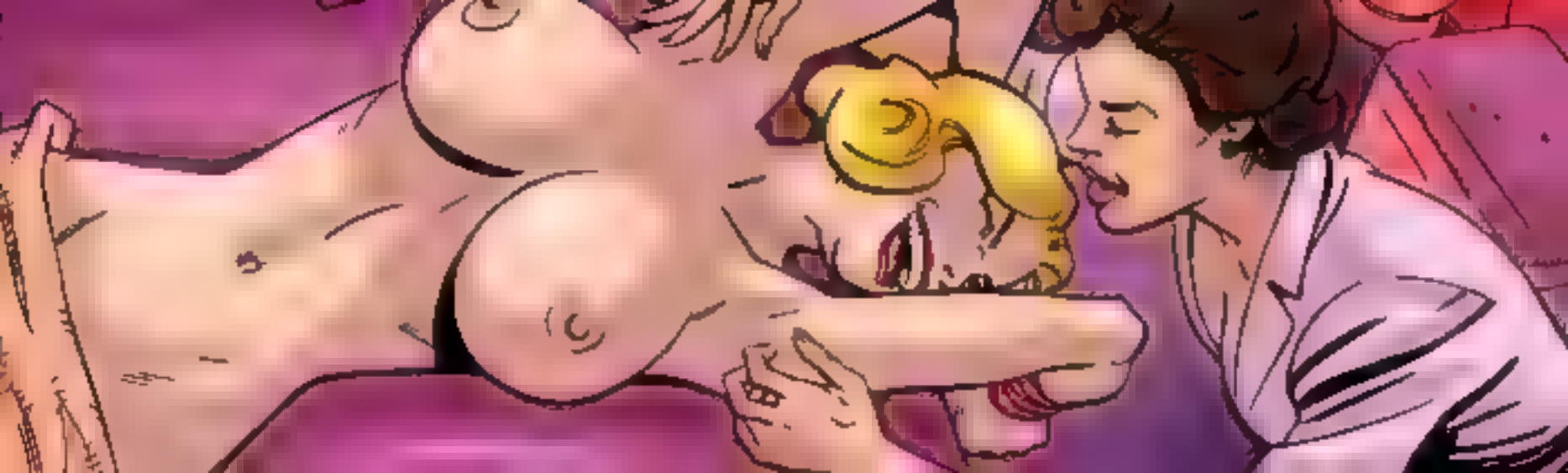

The Secret Hysteria of Pepper Parker

THE CHECK UP: Part 2 of 3

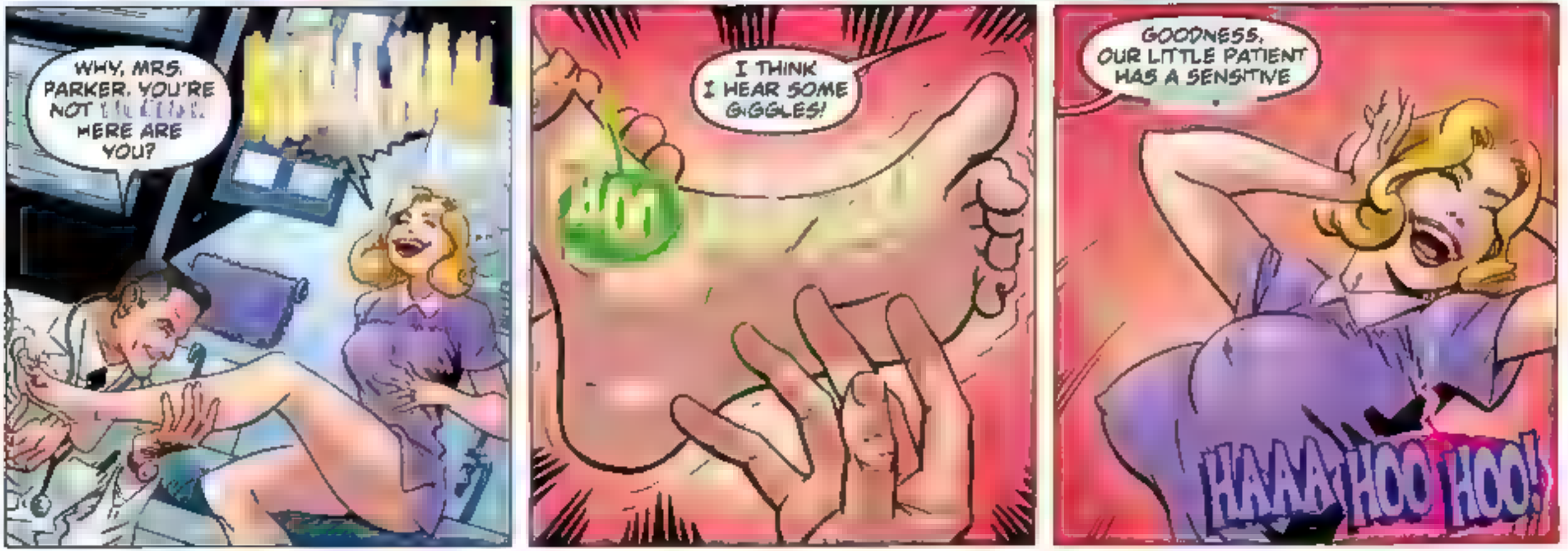

NAME OF COMPANY.TO

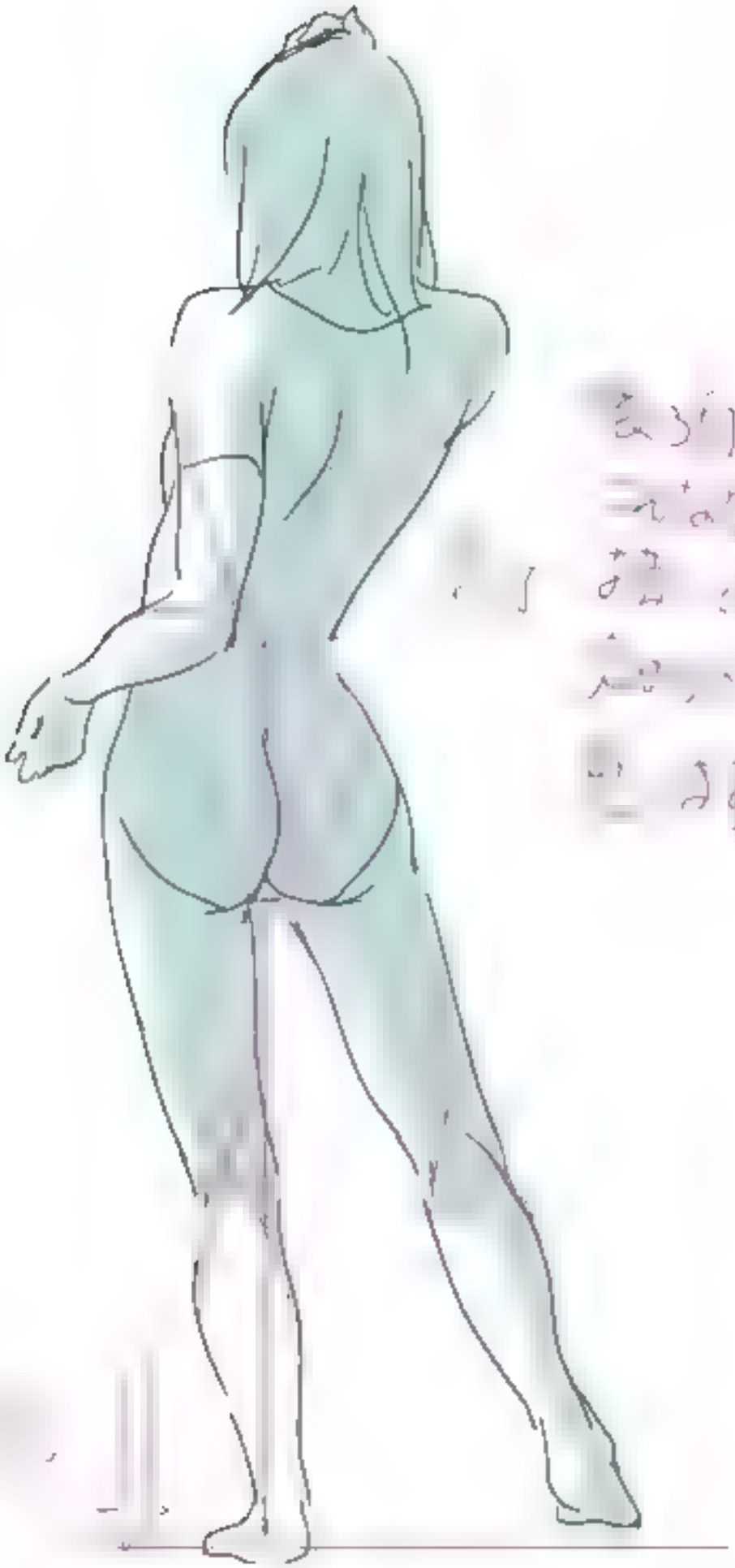

Hahaha-HA
YIELD
AHAHALREADY!
HAHA
HAHA
HA
HA
HA
HA
NEHEHEVER
YOU
FINHIHIRST!!

patreon.com

Rico Zappa

GWUHUH HEEHA AHA

NAHYAAH HEE HEE

OHOHOHUAAA

EHEHEL

PLEEEYEHEHEEE

HAAIIAHAAAH...

EEHEHEHEHAA

WUHUH UHUH

mmm...

good girl...

NAHAA HAH

snort

hiccup

OO...

BUWUHUH UHUUH...HA OHOOO AAHAH!!

hiccup

THE END!

BY PAWZ

R
Rico Zappa

TICKLING IN SPACE!
BLAKE & REVENGE
PART ONE
WRITTEN/CREATED BY BANDITO
ILLUSTRATED BY PONCE
COLORS BY DUARTE
LETTERING BY ROSTOKFX
EDITED BY CHICAGOANNIE

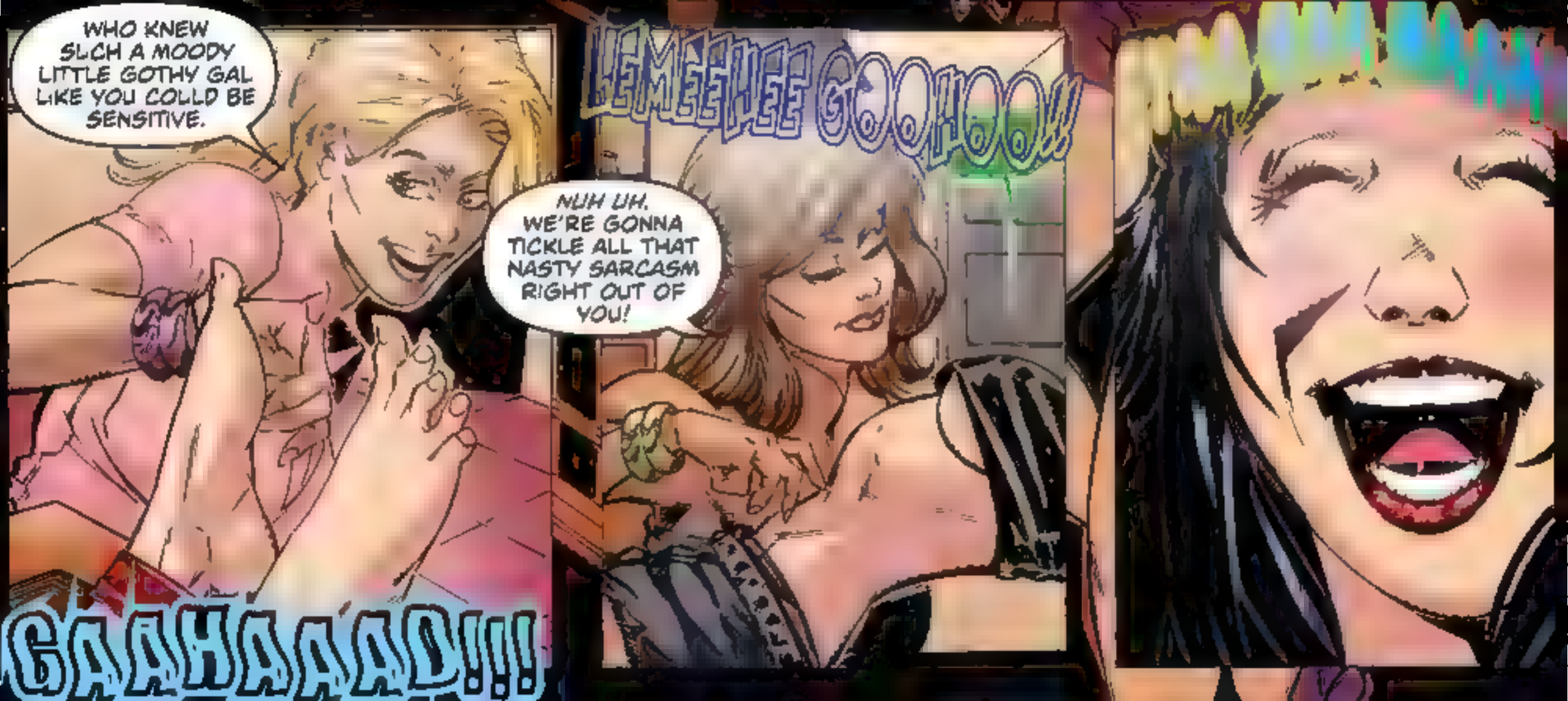
WHO KNEW SUCH A MOODY LITTLE GOTHY GAL LIKE YOU COULD BE SENSITIVE.
NUH UH. WE'RE GONNA TICKLE ALL THAT NASTY SARCASM RIGHT OUT OF YOU!
LEMEEHEE GOOFOOL
GAHAAAD!!!

Rio Zapa

SUPERGIRL
DEVIANT ART

PRINCESS PEACH

BY: P.ANIZ

SUPER MARIO GALAXY

HA HA HA HA HA HA HA HA HA HA HA HA

DEVIANT ART
TKL COMICS

TKL COMMISSION... COMICS

HA!
HA!
HA!
HA!
HA!
HA!
HA!

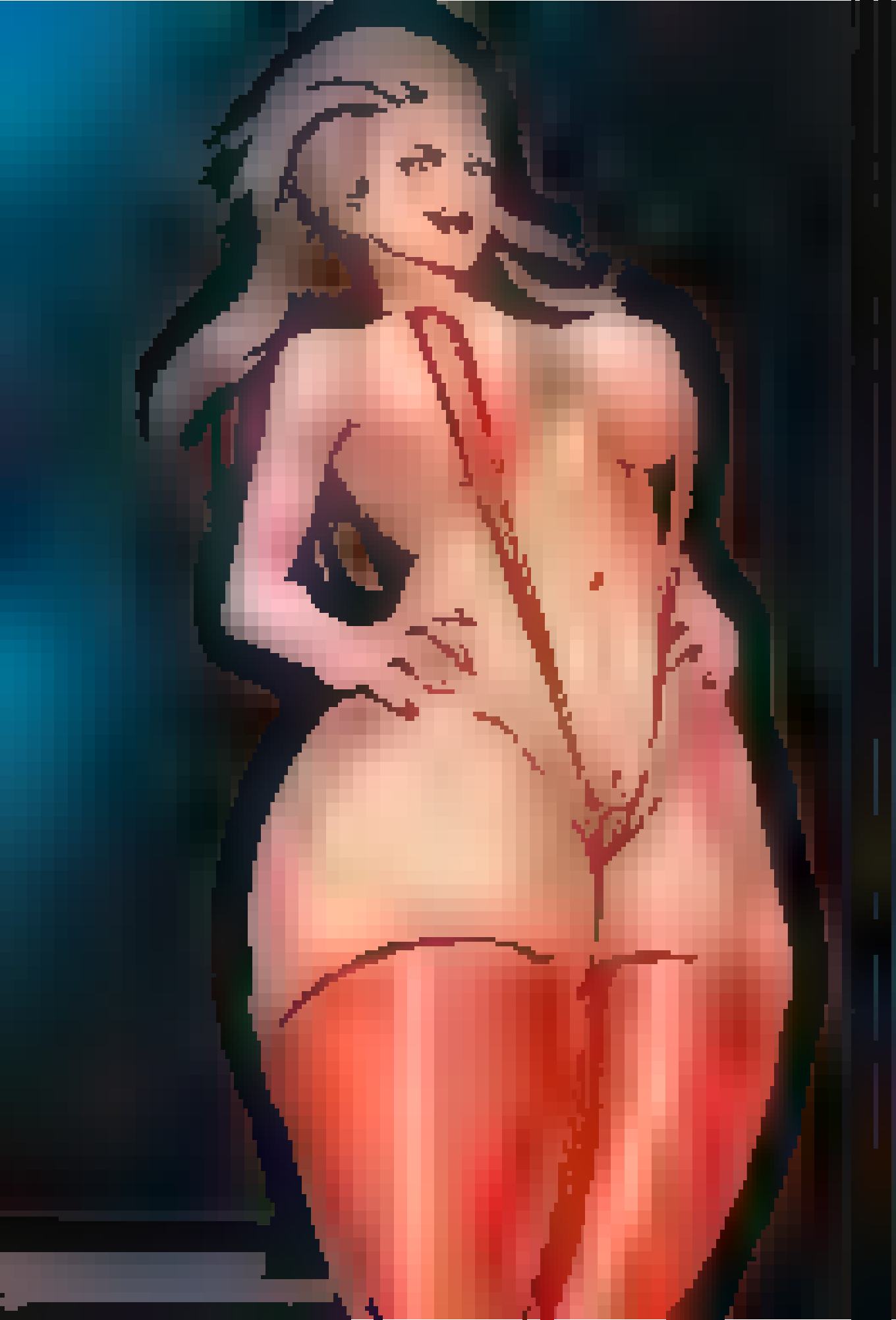

patreon.com/reajet

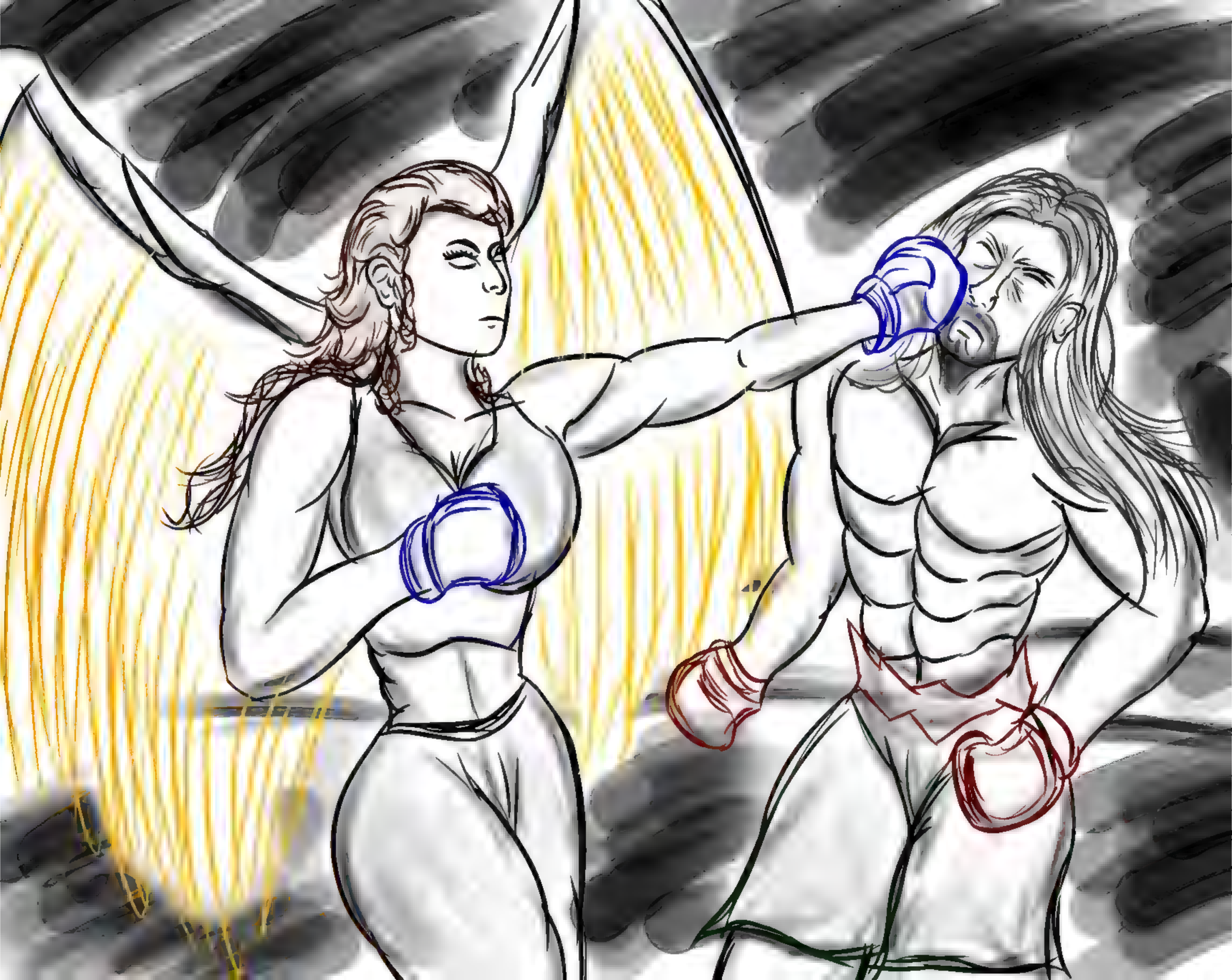

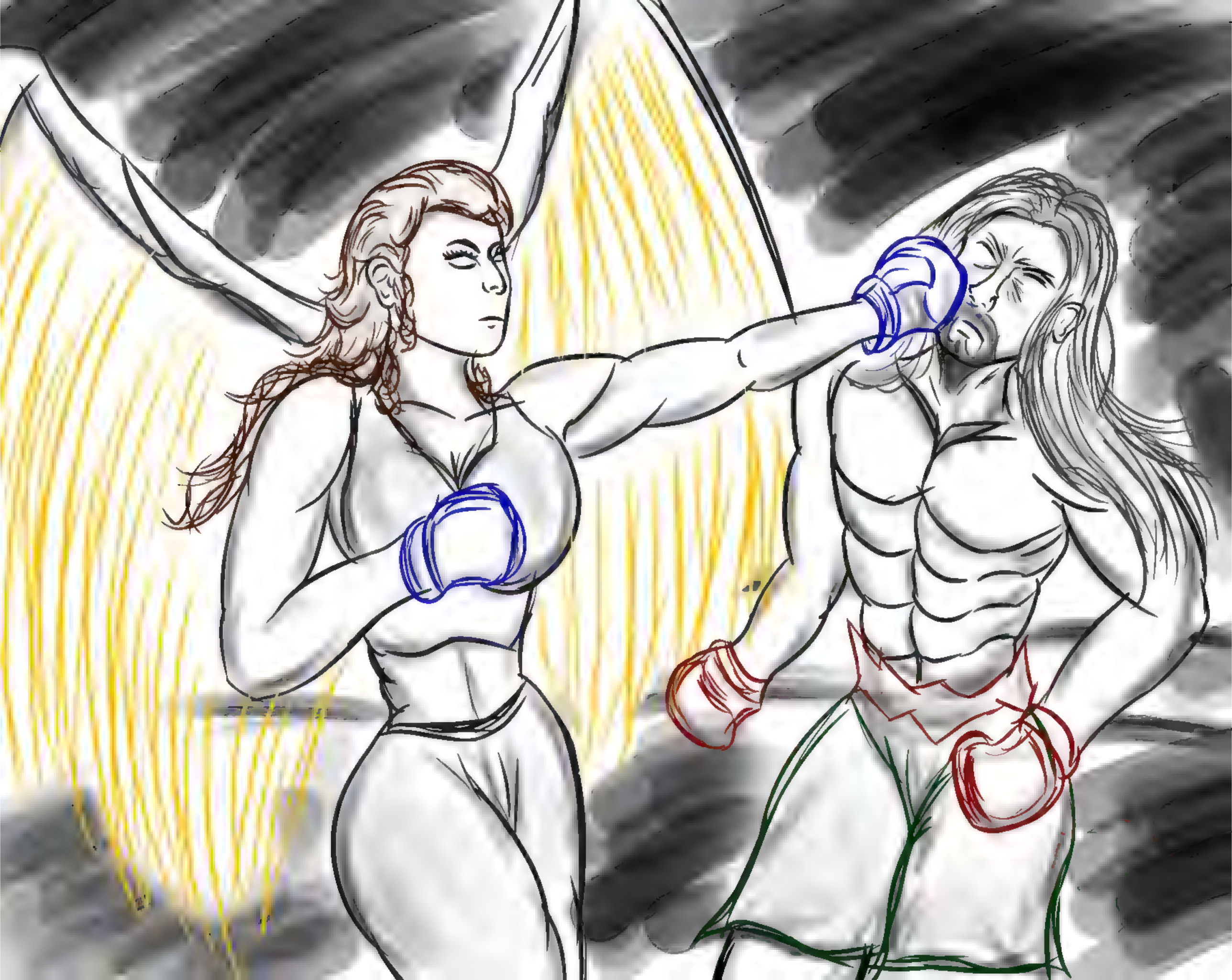

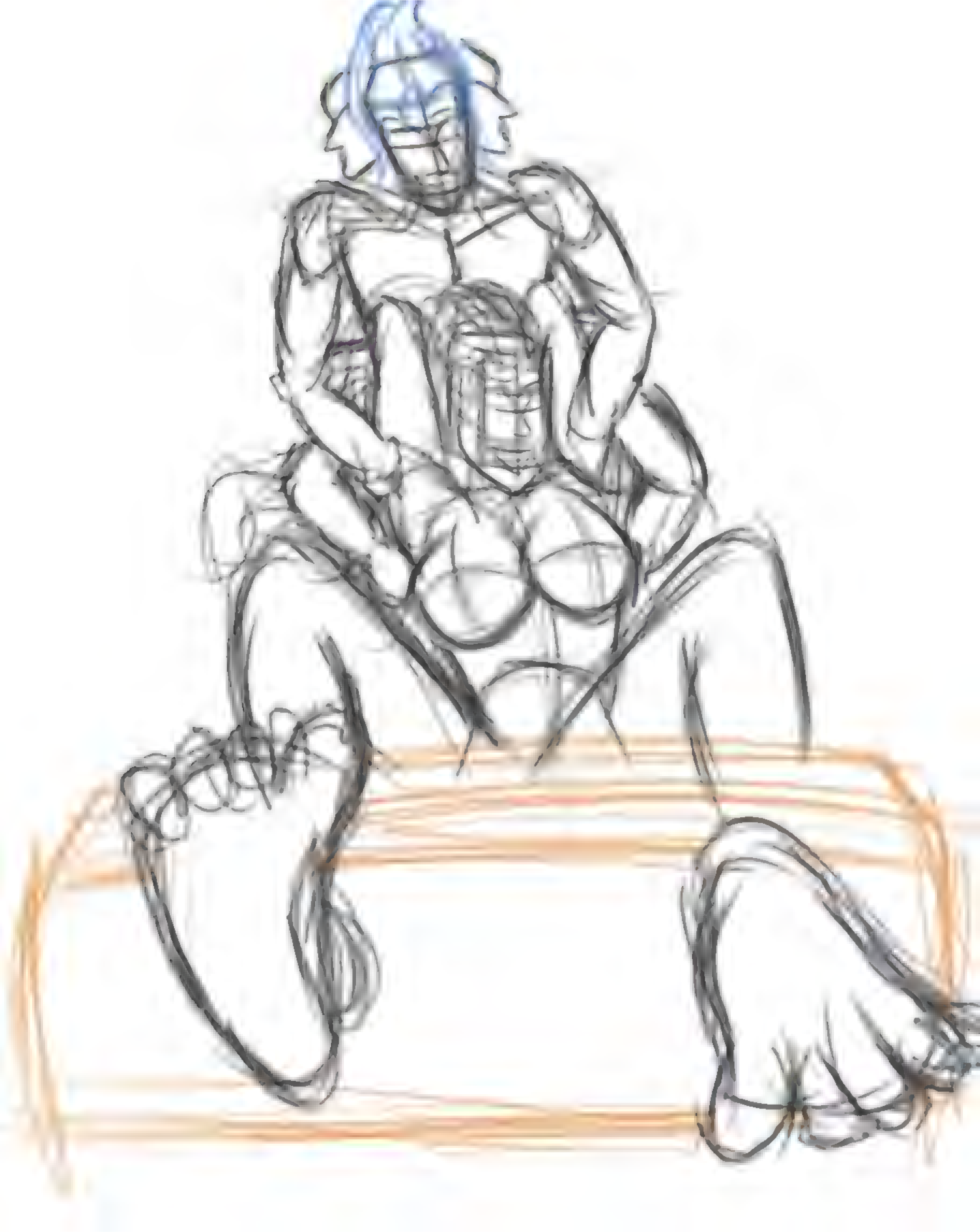

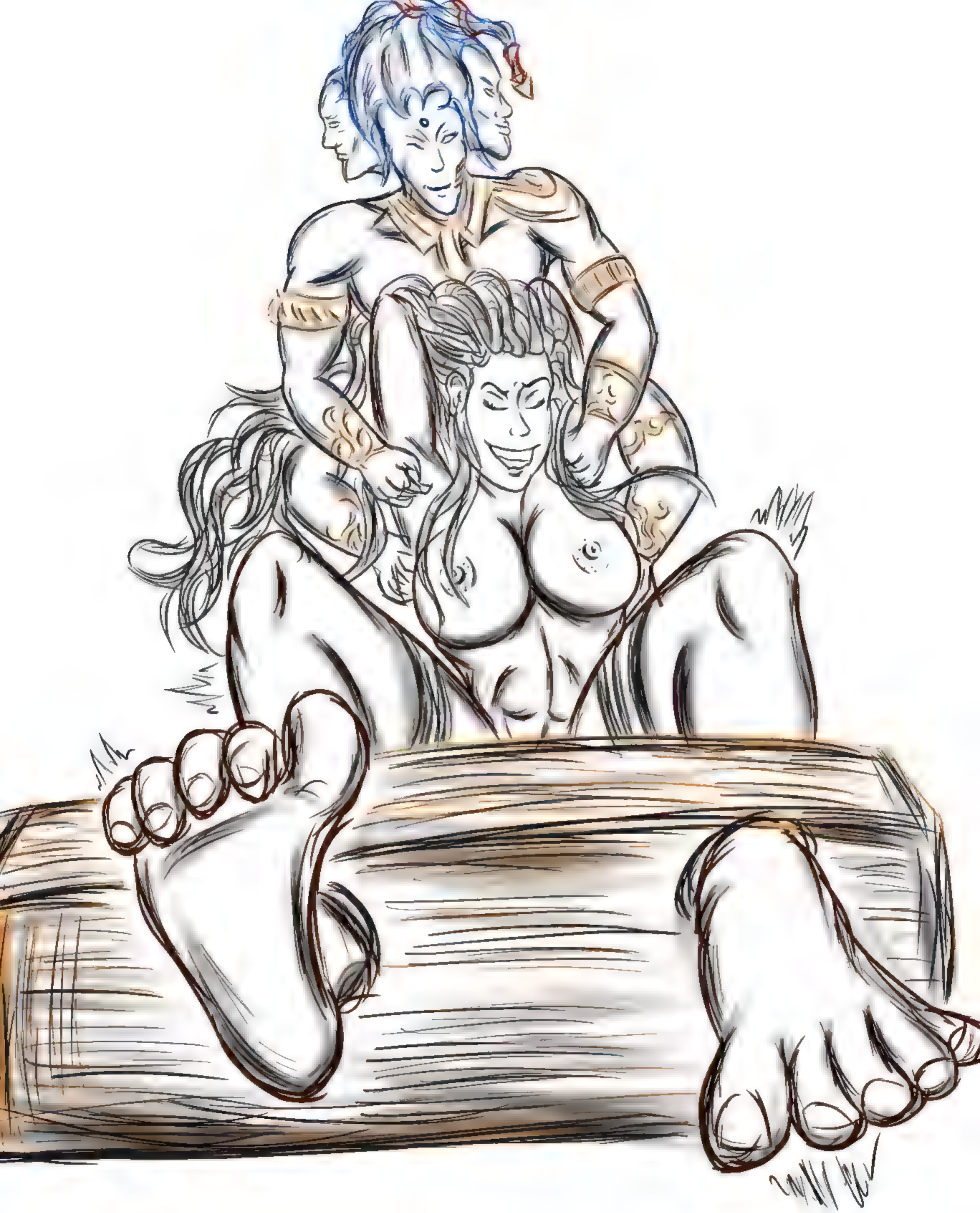

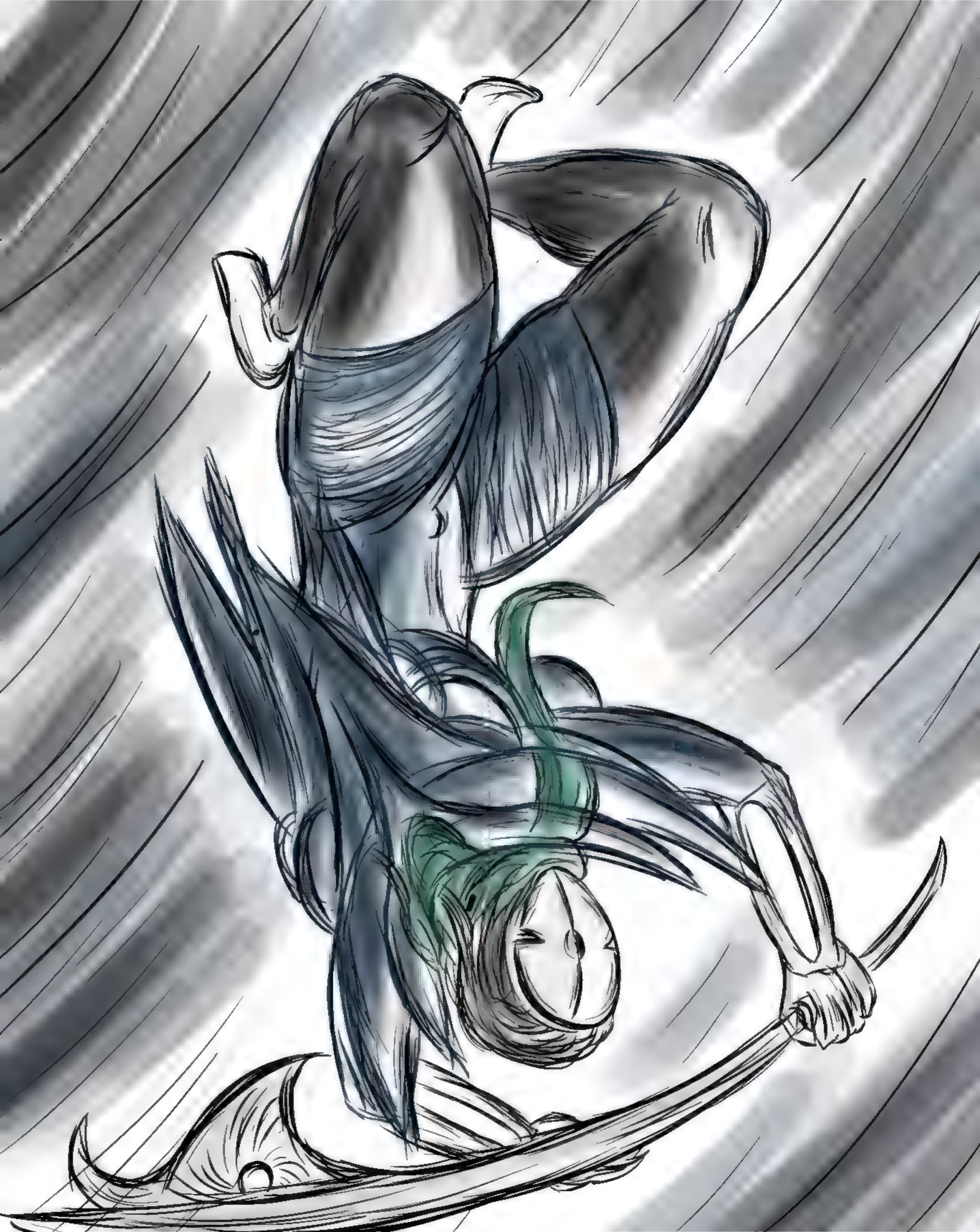

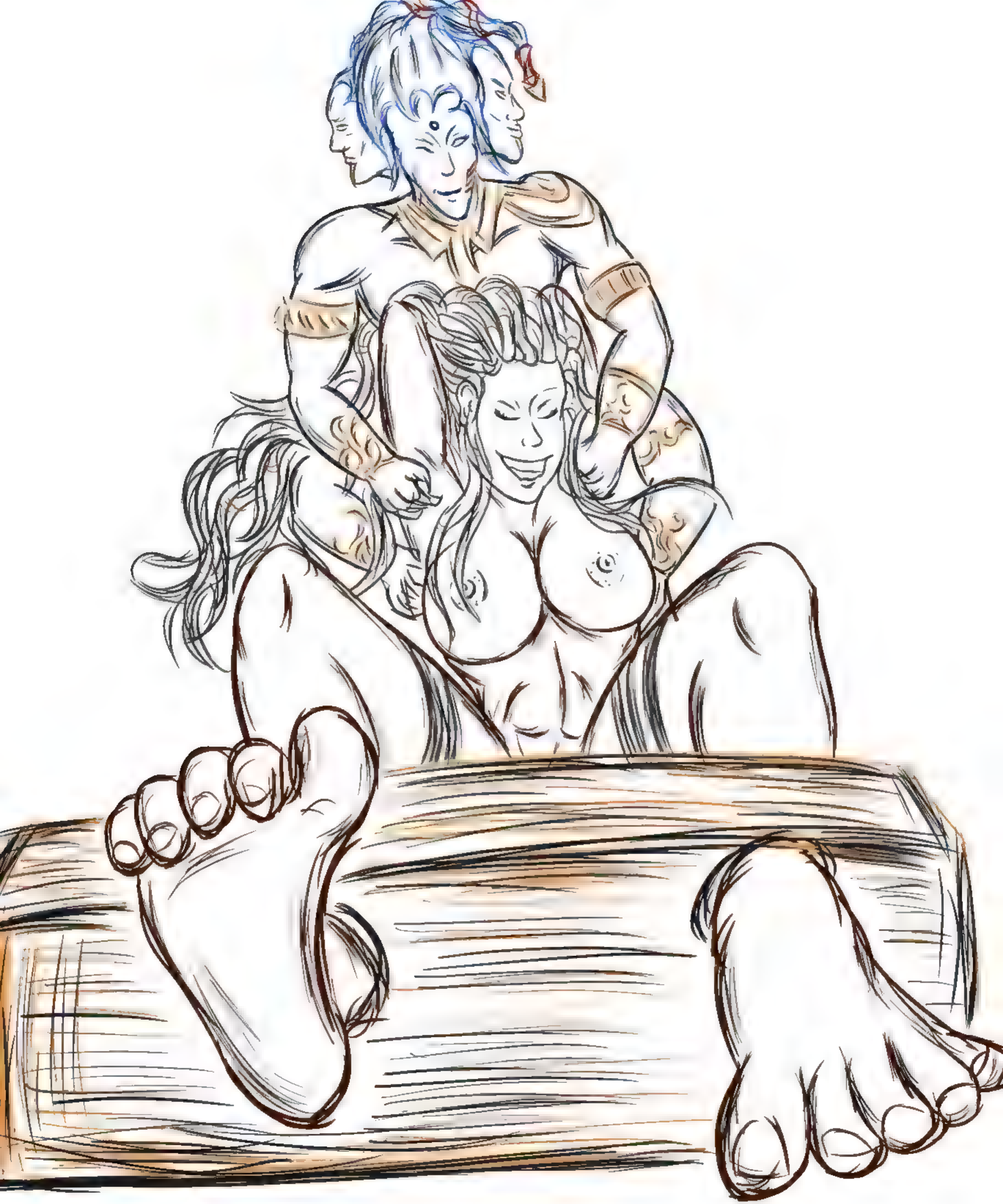

Ashioks Forerunner

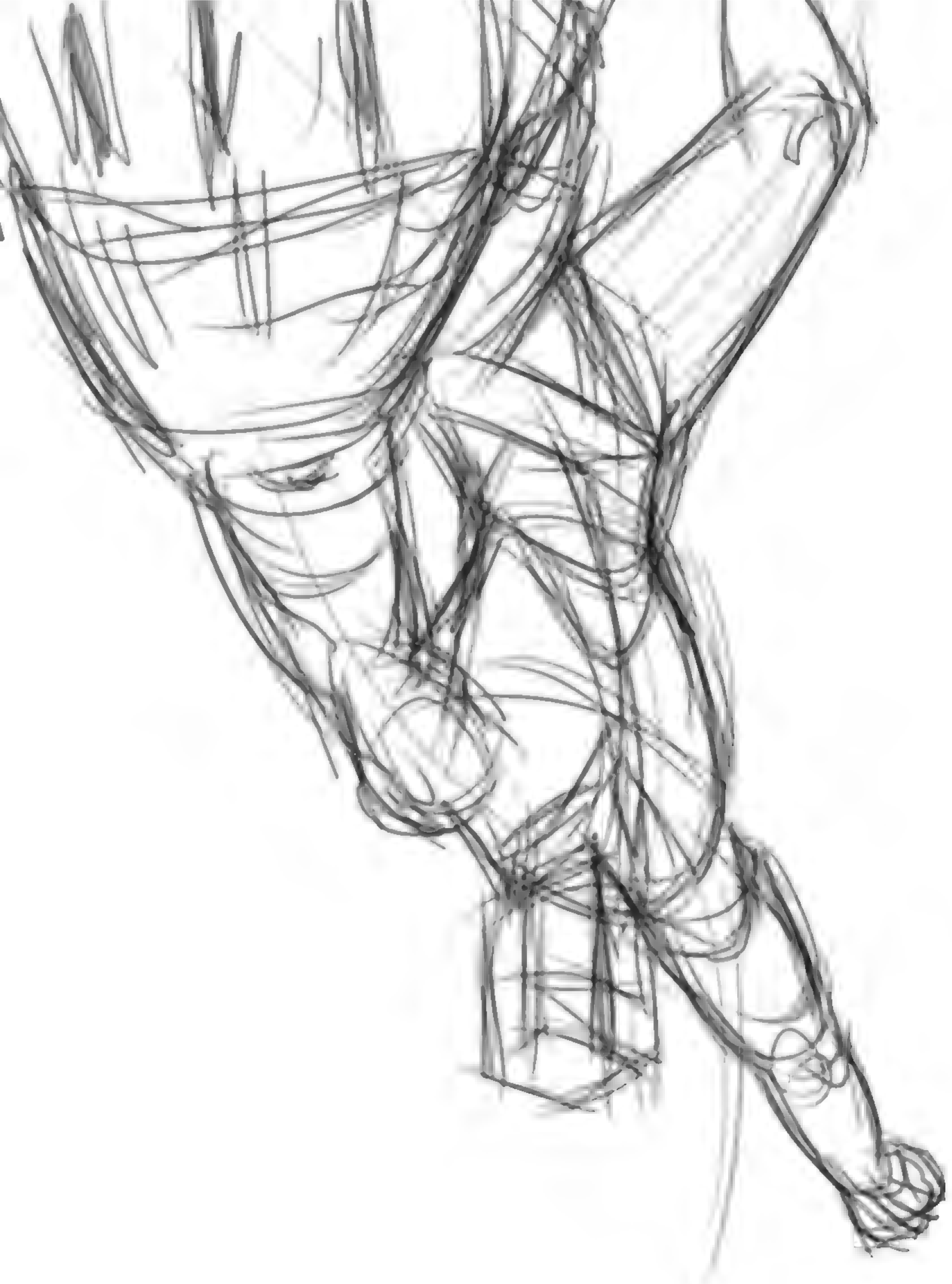

Poissonnière
De
Nouvelles

Vyin. Eye of the Storm

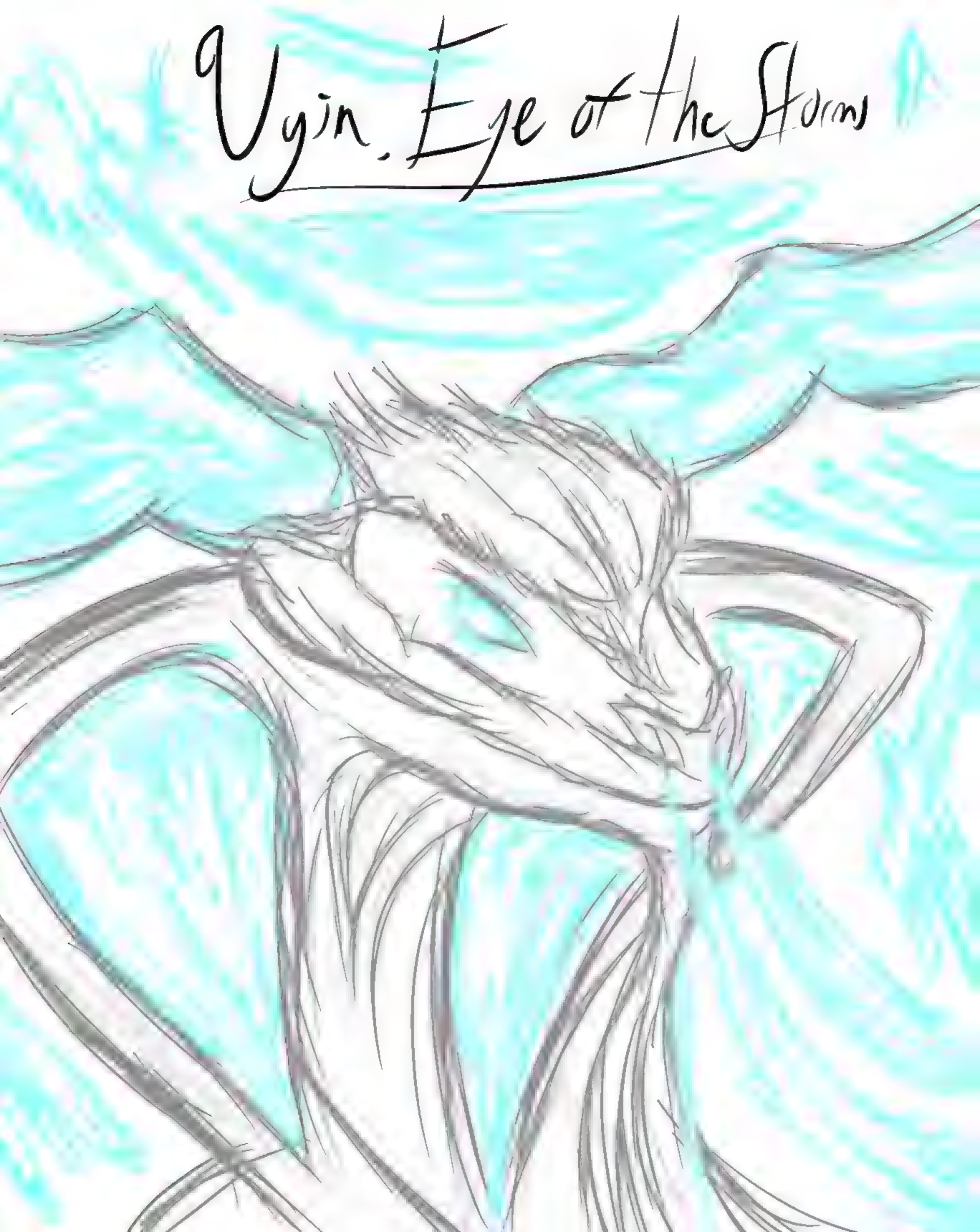

Nikary
Lair Scavenger

Hebo, Lord of the River

Doran.
The Siege
Tower

Eshki
Druyunclaw

Ann Bancroft

Jaxis
The Troublemaker

Spiritual Beast Power Lua

www.instagram.com/diabolumberto
www.deviantart.com/diabolumberto

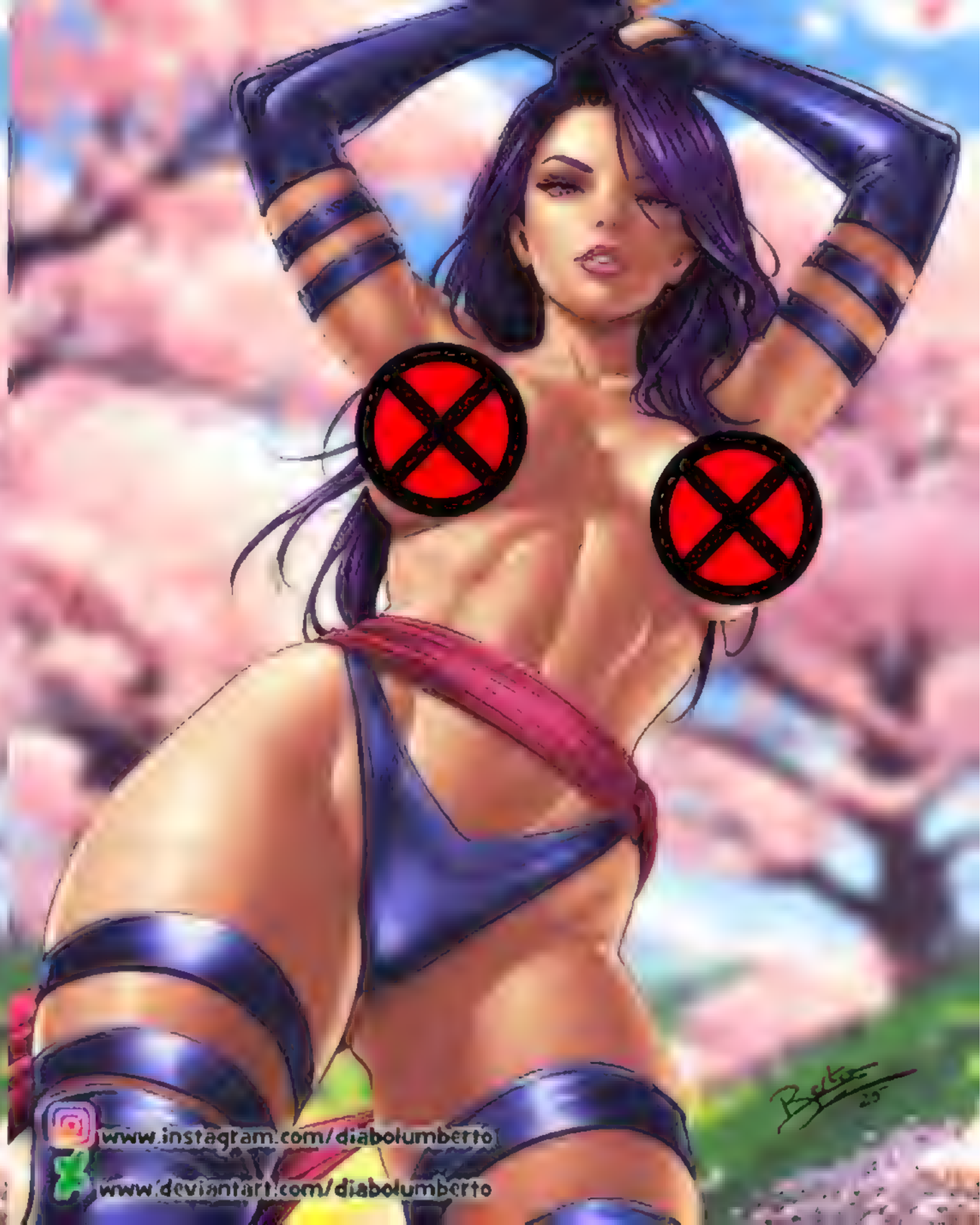
www.instagram.com/diabolumberto
www.deviantart.com/diabolumberto

I DONT UNDERSTAND...

HOW CURIOUS..

NO MATTER HOW QUIET MY FOOT STEPS OR STEALTHY I AM, THEY ALWAYS SEEM TO KNOW WHERE I AM..

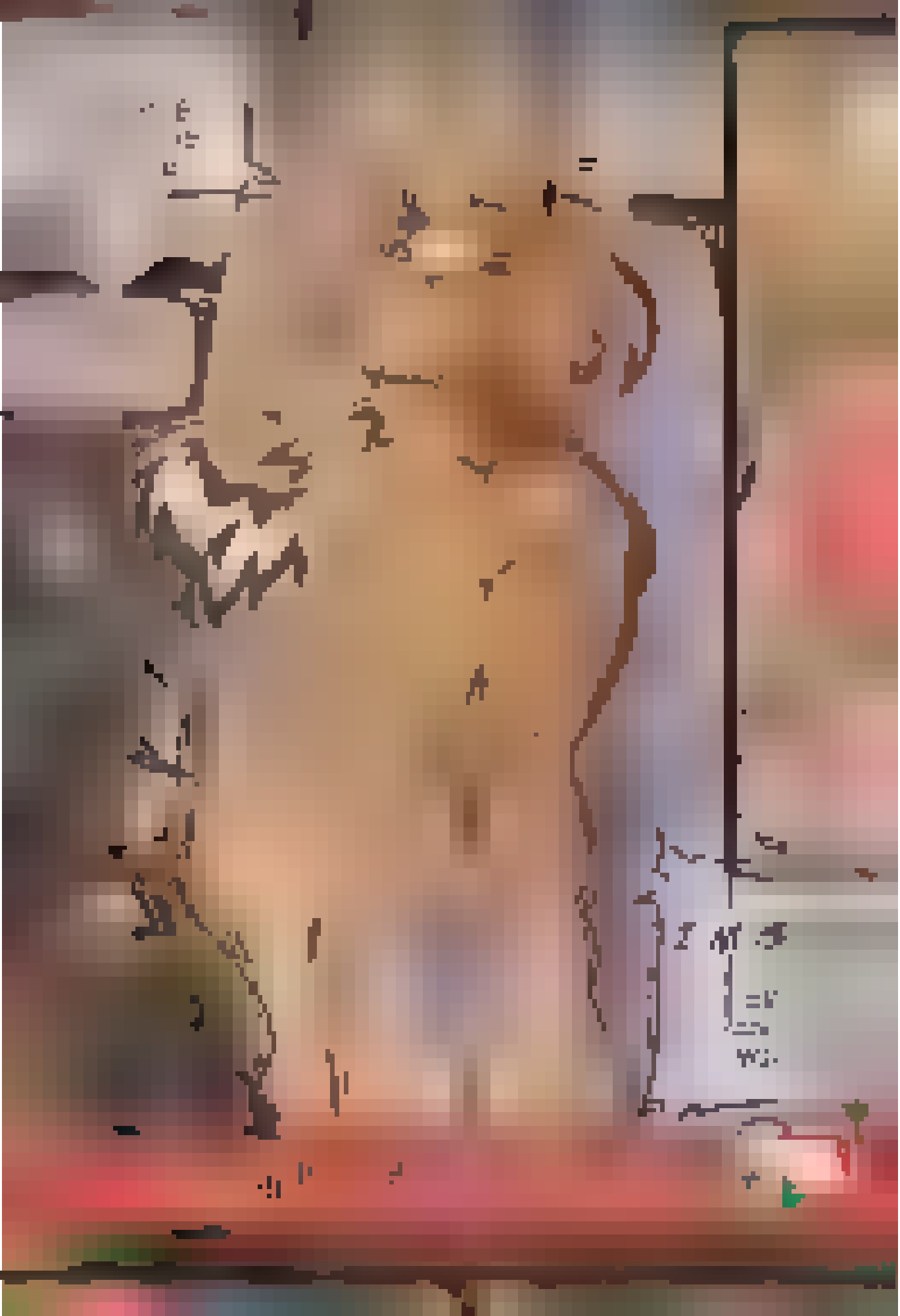

patreon.com

TICKLE CHART
TICKLE ME ELMO

PATREON.COM/LUMINYU

ON THE DISTANT OUTSKIRTS OF TOWN, THE OLD LE SERDEMAIN MANSION LOOMS EERILY AS THE POWERFUL STORM RAGES ON

HERE WE ARE AGAIN, MY LADIES. UNFORTUNATELY, THE STORM OUTSIDE WILL FORCE YOU TO BE OUR GUESTS AGAIN THIS EVENING

WE TRUST THAT YOU ALL ENJOYED EACH OTHER'S COMPANY LAST NIGHT?

'PERHAPS A COUPLE OF YOU WERE ABLE TO MAKE A NEW FRIEND?

OH, PLEASE! HAVE YOU POSITIVELY GUFFAWING

BWAA HAA HAAA!!

OR PERHAPS A PRODUCTIVE BUSINESS MEETING TOOK PLACE?'

AWW HAA NOONOO!!

MMMM! THE SECOND COURSE IS ALWAYS JUICIER THAN THE FIRST'

BOSS, DO YOU REALLY WANT ME TO GET YOU AGAIN?!

'OR PERHAPS YOU SIMPLY INDULGED YOURSELVES IN A MIDNIGHT SNACK?'

YAHAHA STAAHAAP!!

PATREON.COM/CINDYMIDES

deviantart.com/tesiai

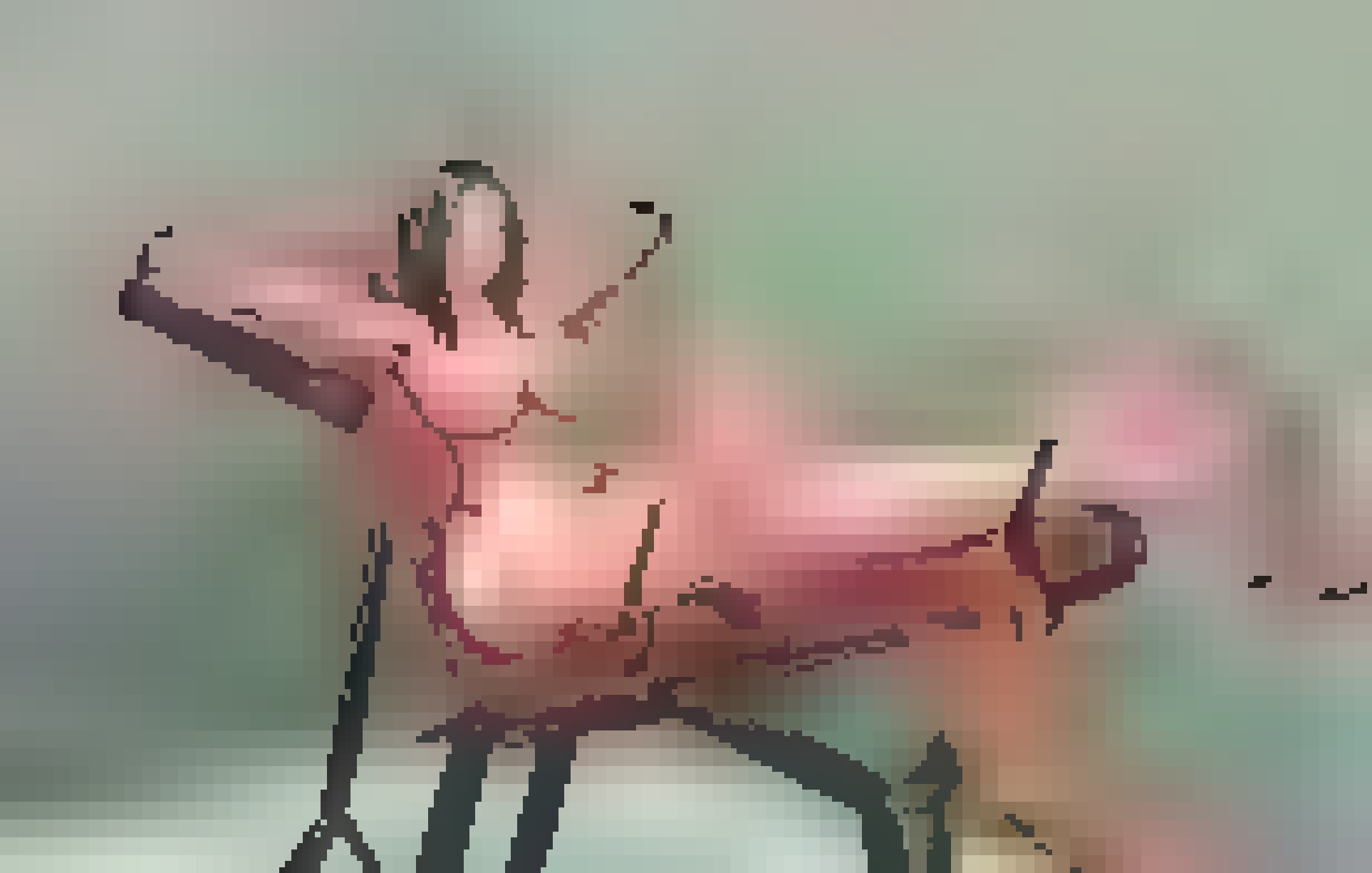

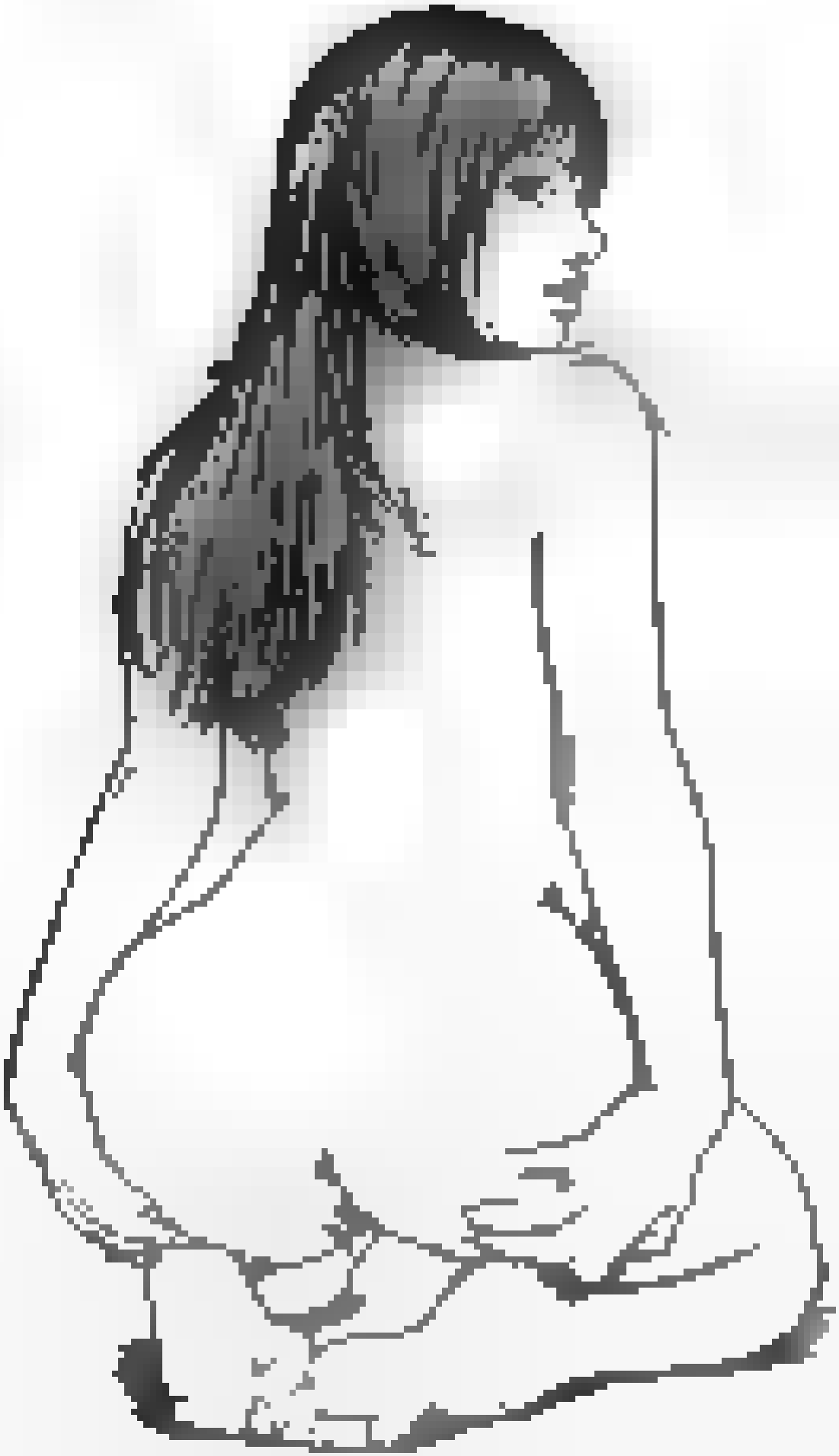

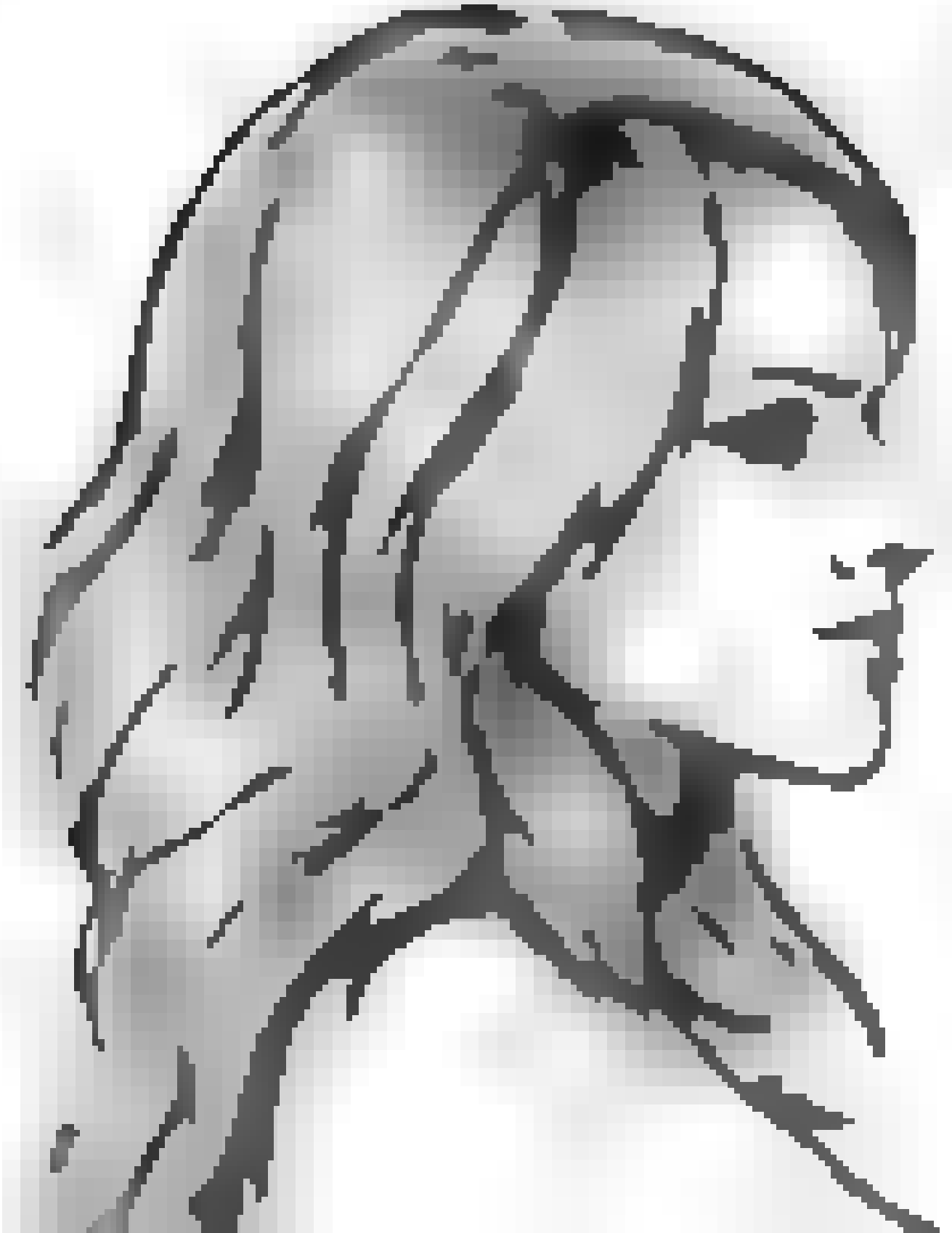

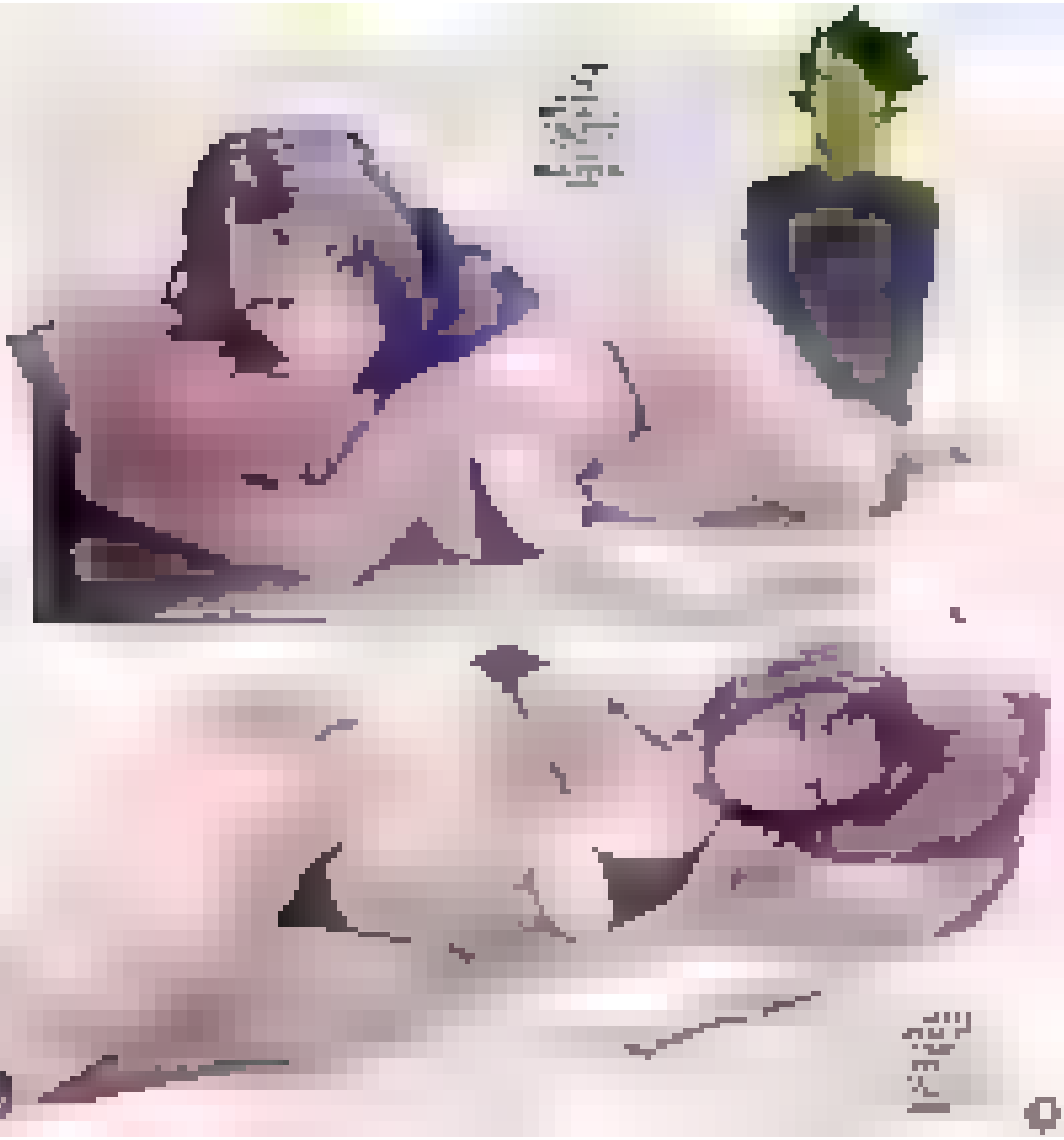

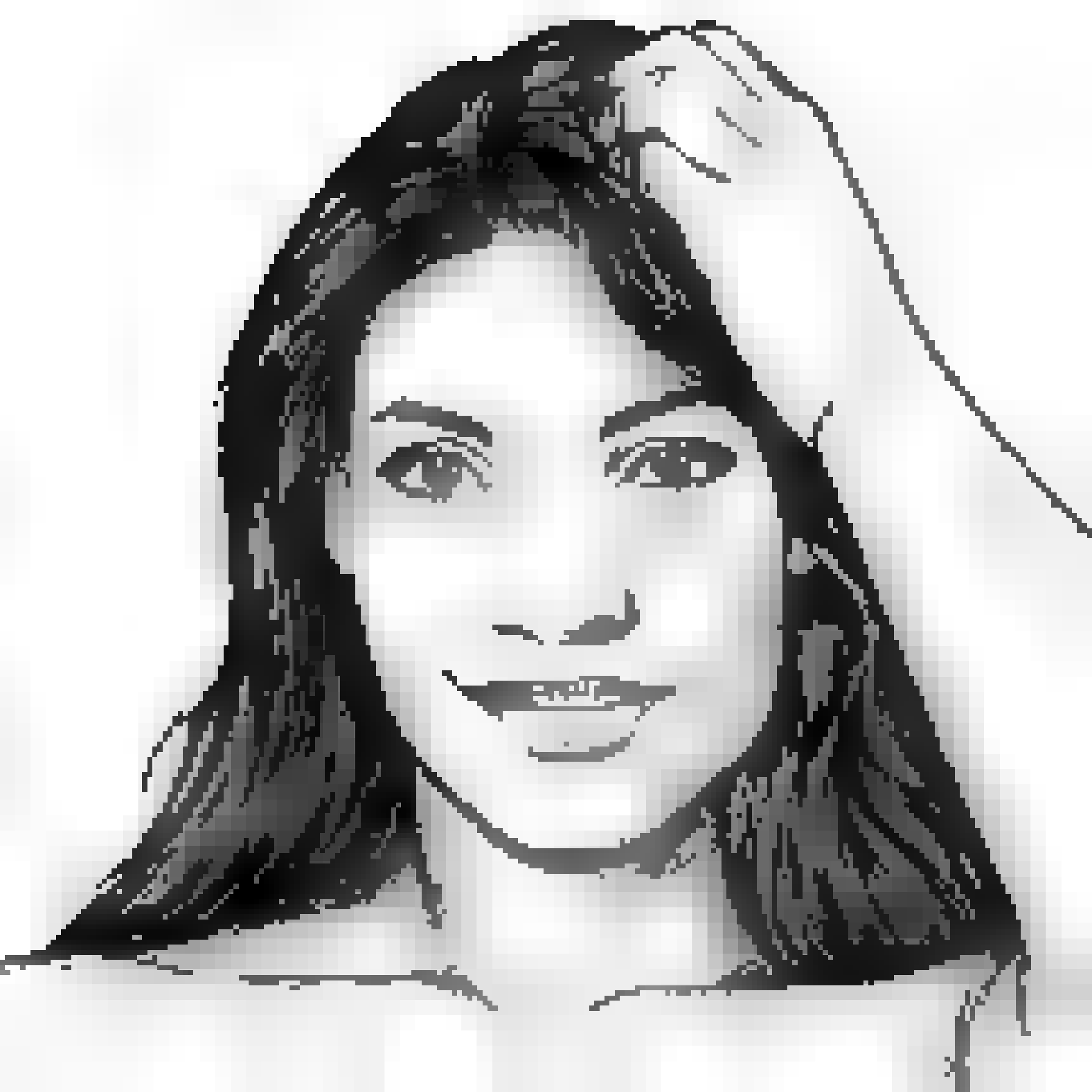

JAGUA TATTOO

REALIZATION

By Darwin Nuñez / Colors by Zidrupow

FUCKING TRAFFIC. I'M LATE AGAIN...

I HOPE THIS CUSTOMER DOESN'T MIND AND JUST PAYS.

HELLO, PIZZA HOTZ. HERE'S YOUR ORDER.

PIZZA HOTZ

YOU'RE HALF AN HOUR LATE THAT PIZZA SHOULD BE FREE NOW

KAIJU

M-MAYBE WE CAN WORK SOMETHING OUT? WHAT DO YOU SAY, HANDSOME?

YOU'RE VERY CUTE, BUT THERE'S NOTHING TO NEGOTIATE

ARE YOU SURE?

I HAVE TWO VERY GOOD REASONS WHY WE SHOULD NEGOTIATE

FLIP

HOLY MELONS!

I HOPE YOU LIKE THE SERVICE

RAWR, THIS IS WORTH WAY MORE THAN 10 STARS.

HEY, WHAT A COINCIDENCE! THAT MOVIE IS THE FAVORITE OF...

MY...

BOYFRIEND.

HE HAS GOOD TASTE.

WHAT'S WRONG?

I-I'M SORRY! I CAN'T DO THIS!

THE PIZZA IS FREE.

HEY, WAIT!

LATER...

MR.

SUCKY I-I'M SORRY

N-NO, I'M FINE!

I JUST WANTED TO HEAR YOUR VOICE. I MISS YOU SO MUCH

Darwin Nuñez © 2025

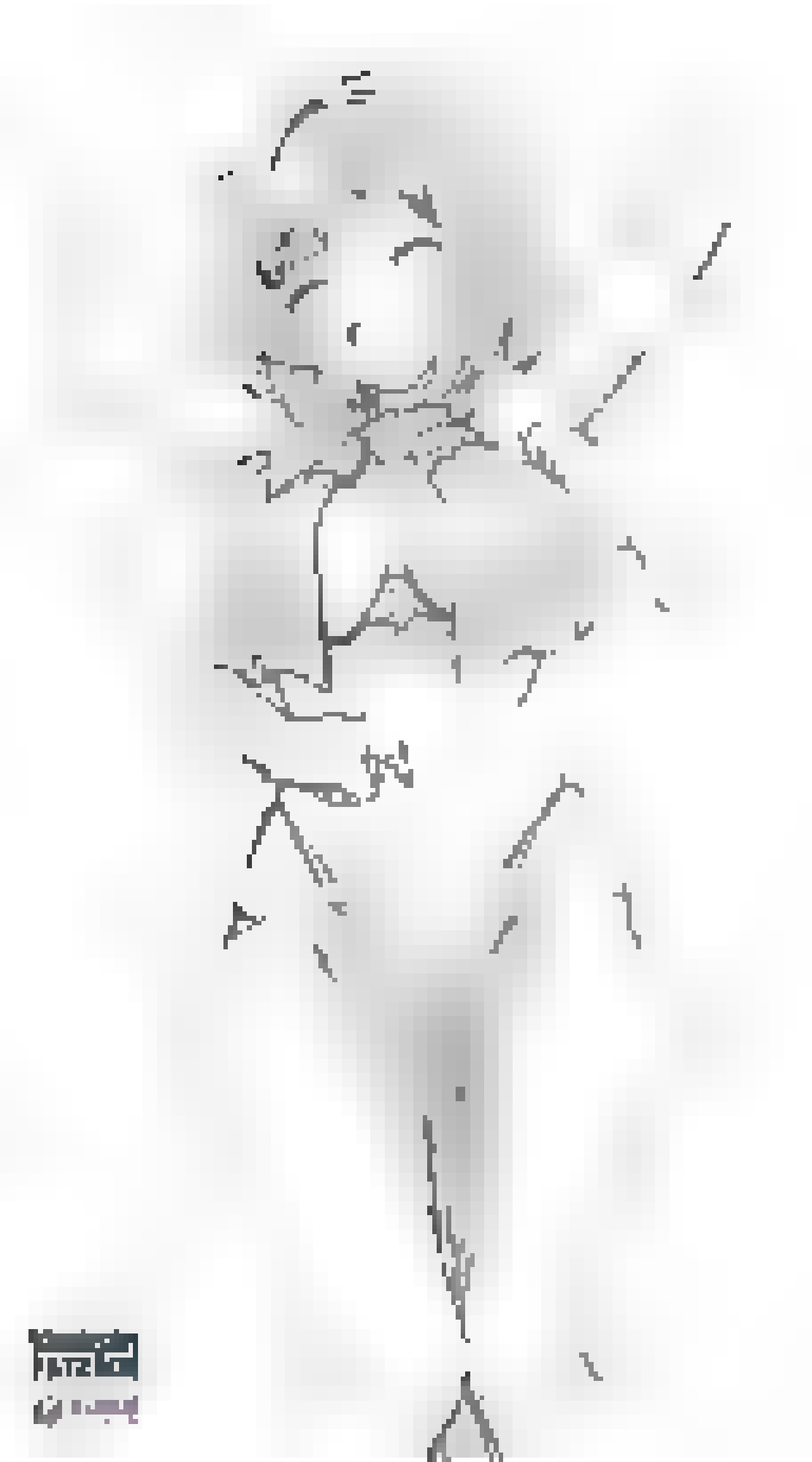

The Silent King returns

The Imperium

Chaos

Every single

Orks

Tau

Tyranid

[AROUSED BEEP]

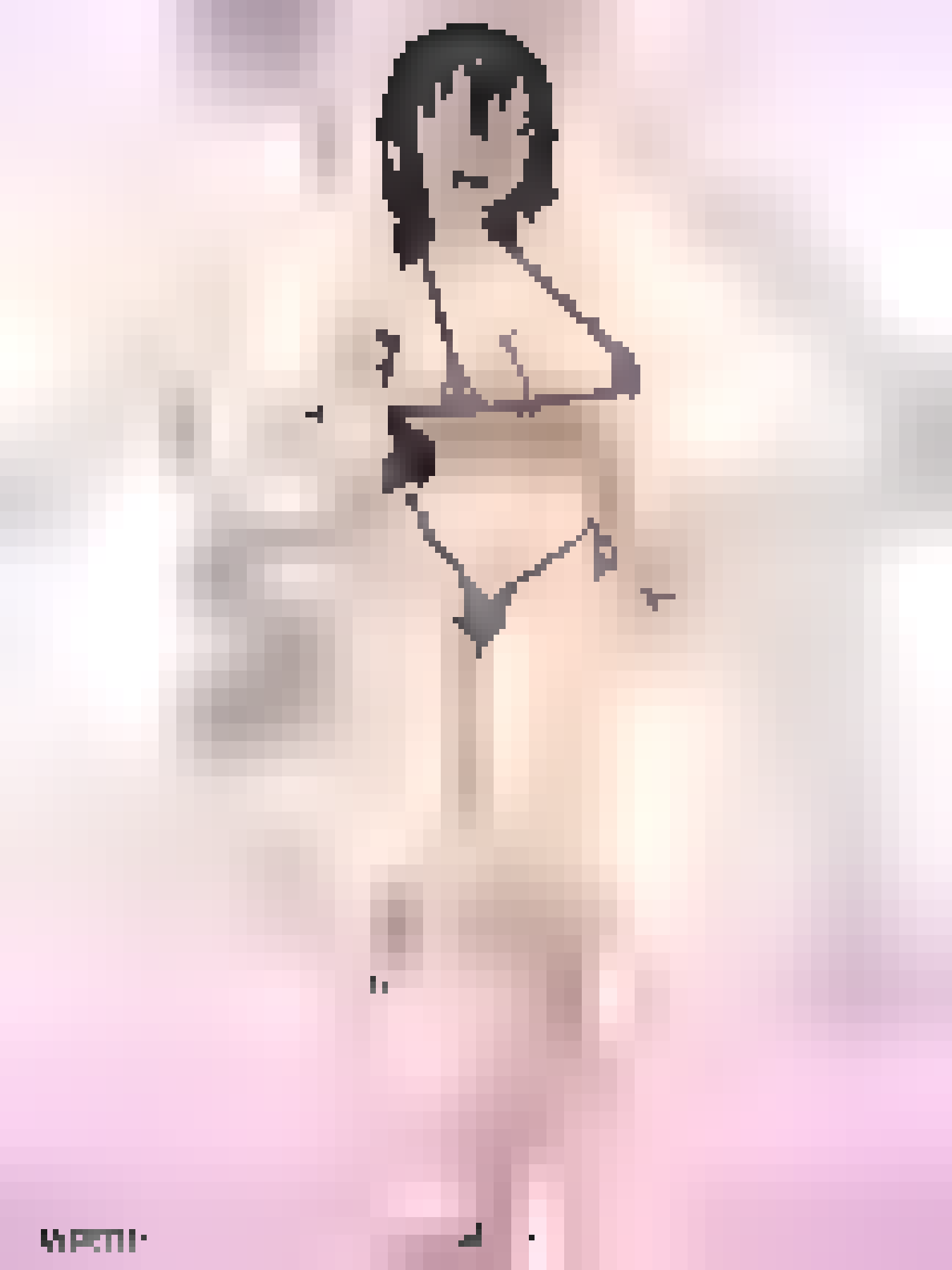

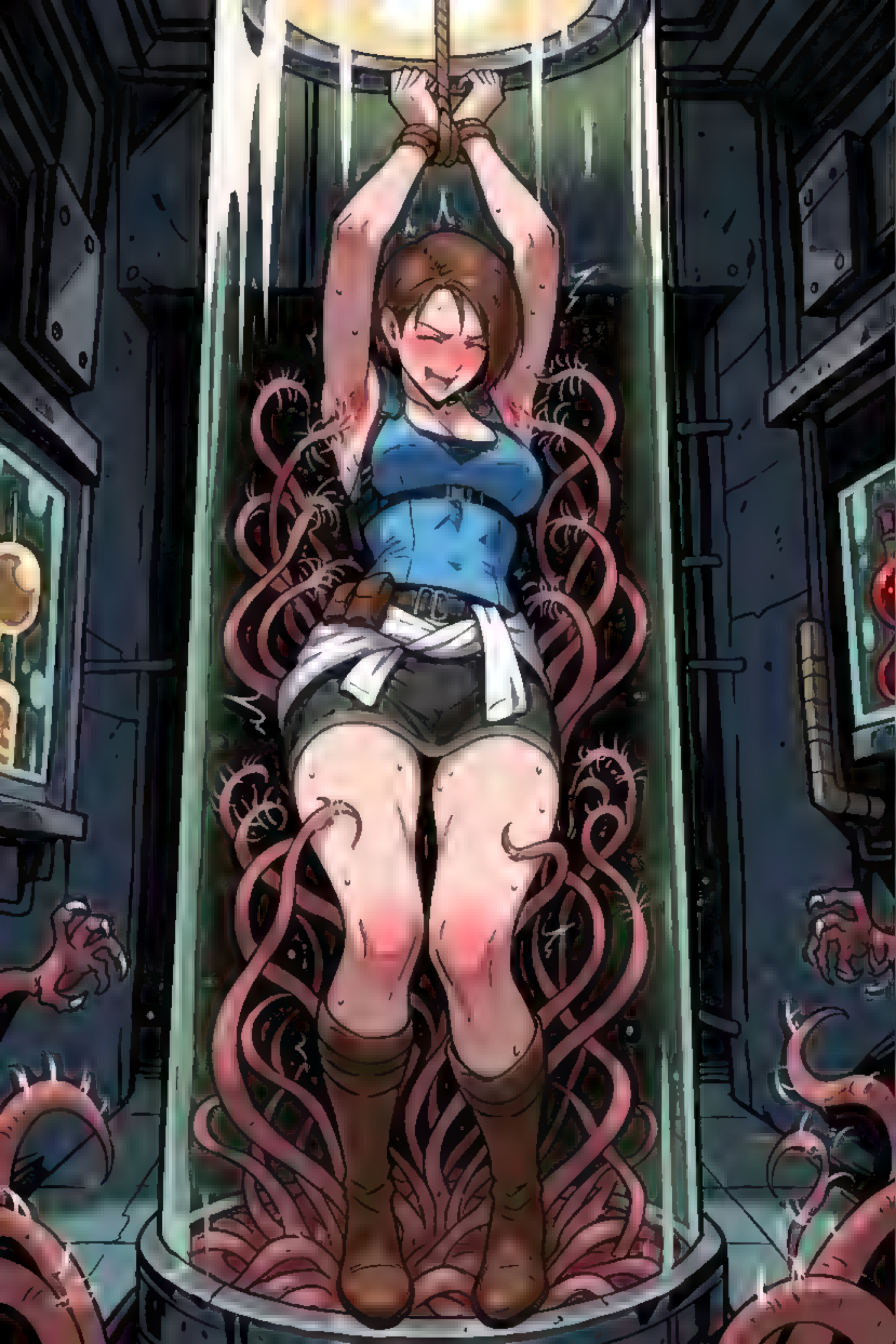

Trinette Vaillant
For Pikastle on X (Twitter)
twitter.com/Lejean43

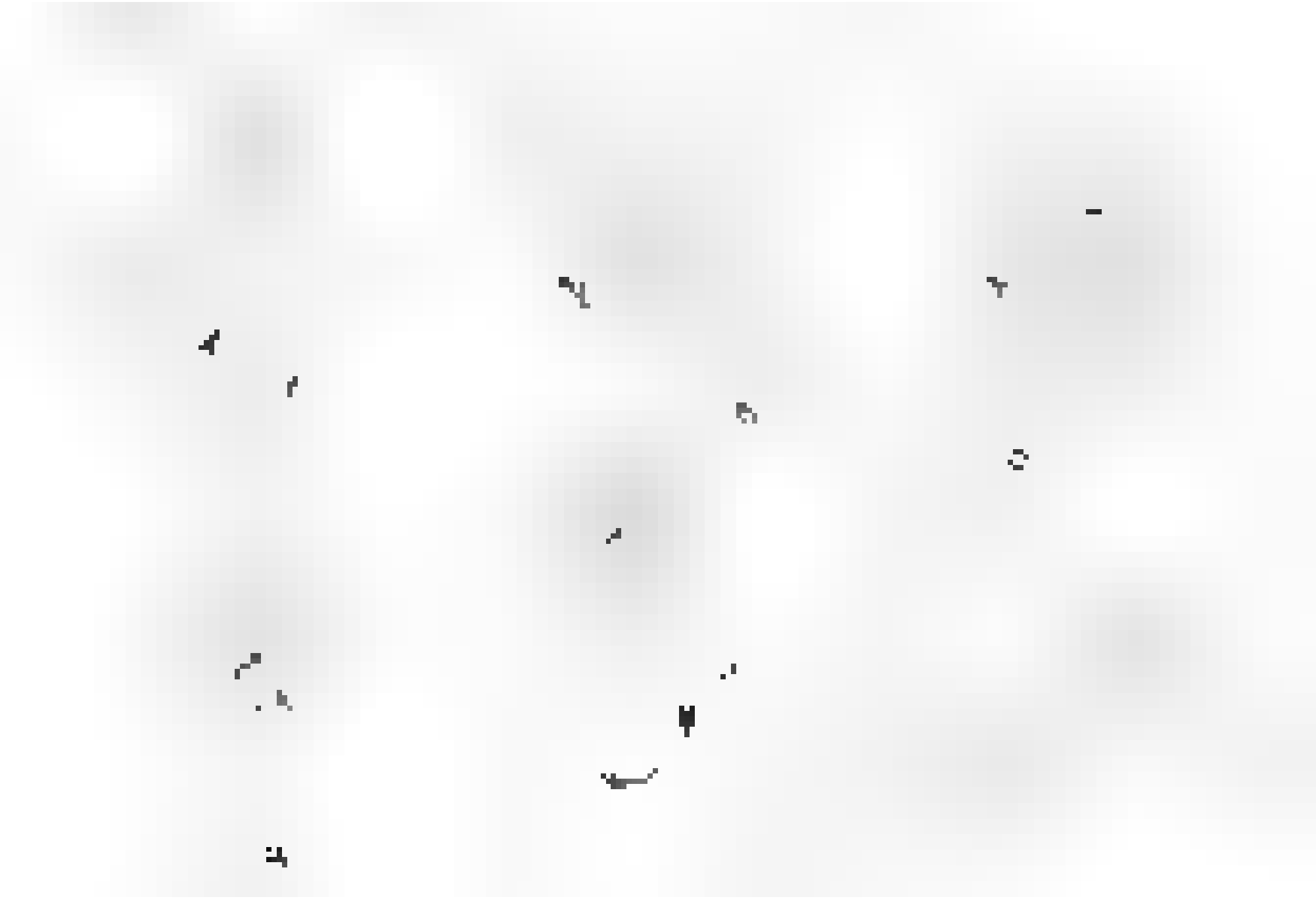

OH RIAS! PLEHAHAHAHA-HASE STOP! I SWEAR THERE'S BEEN NOTHING BETWEEN ISSEI AND ME!

I SWEAR IT!

YOU LOVE HIM, DON'T YOU? CONFESS!! I'VE SEEN YOU FLIRTING WITH HIM, OR DO YOU JUST DO IT TO ANNOY ME?

HA

HA

HA

FLIRTING WITH ISSEI?? HAHAHAHAHAHAHA-HA, I NE-NEVER..

HA

HA

DON'T PLAY INNOCENT WITH ME, IT WON'T WORK. TALK OR YOU'LL REGRET IT!

HA

PLEHAHAHA-HAHAHAHA-HAHAHASE! MERCY!

HA

HA

HA

DON'T YOU THHHHHHINK YOU'RE GOING TOO FAHAHA-HAHAHAHAHA-HAHAHAR?

MY FEET.. NO!! ANY-THING BUT THAT!!

HA

HA

HA

HA
HA
HA
HA
HA
HA
HA
HA
HA
HA
HA
HA

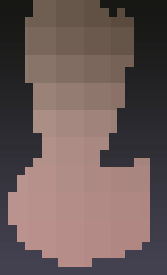

R
R

MALINDALE

WANNA JOIN ME HON?

deviantart.com/tesiai

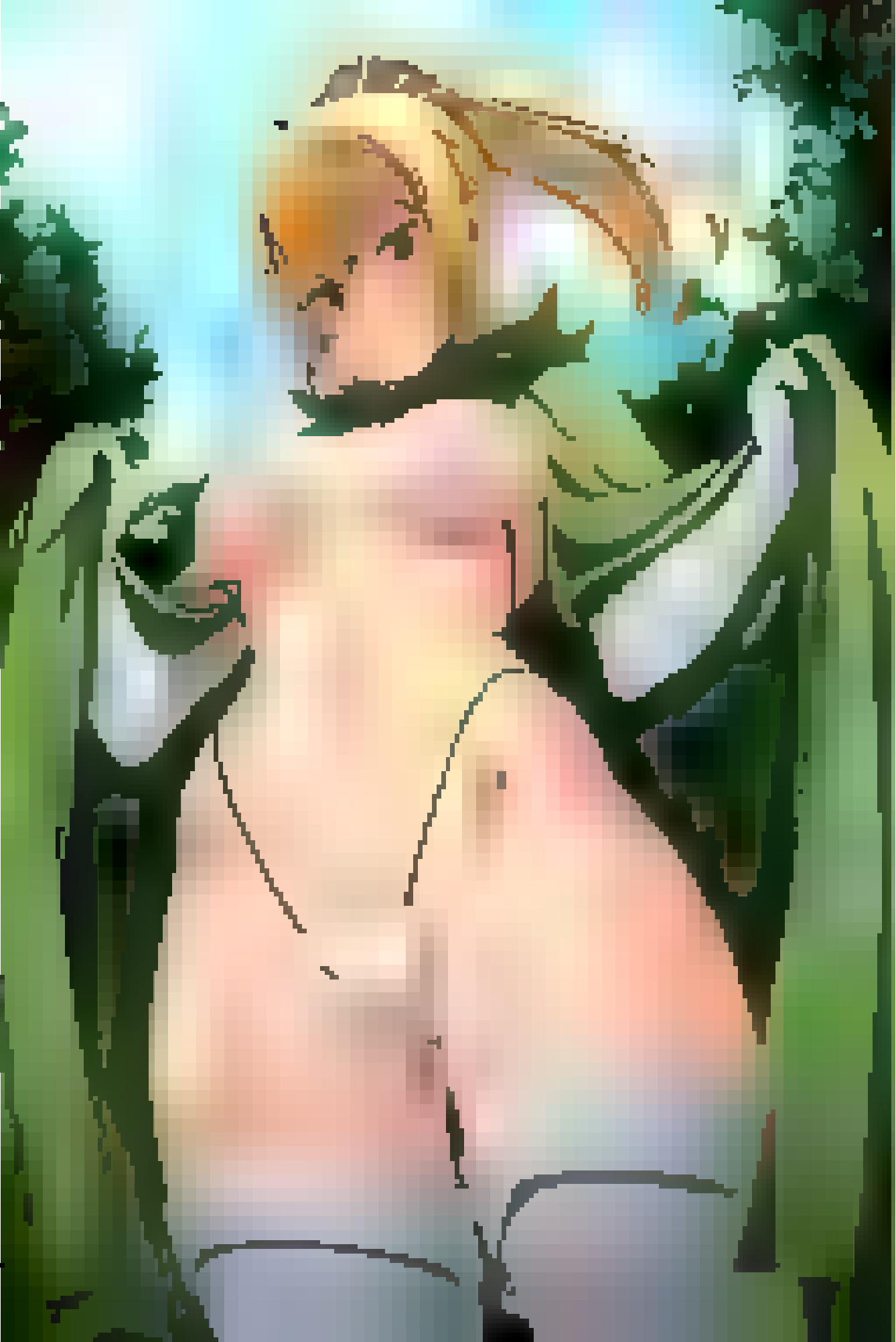

Sailor Moon
HA
HA
HA
HA
HA
HA
HA
HA
HA
HA
HA
HA
TKL COMMISSION...
DEVIANT ART
TKL COMICS

https://www.patreon.com/
supercartoonizer

vihntart.com/tesiai

iontart.com

THE BOONDOCKS

BY PAWZ

THE BOONDOCKS

=BY PAWZ=

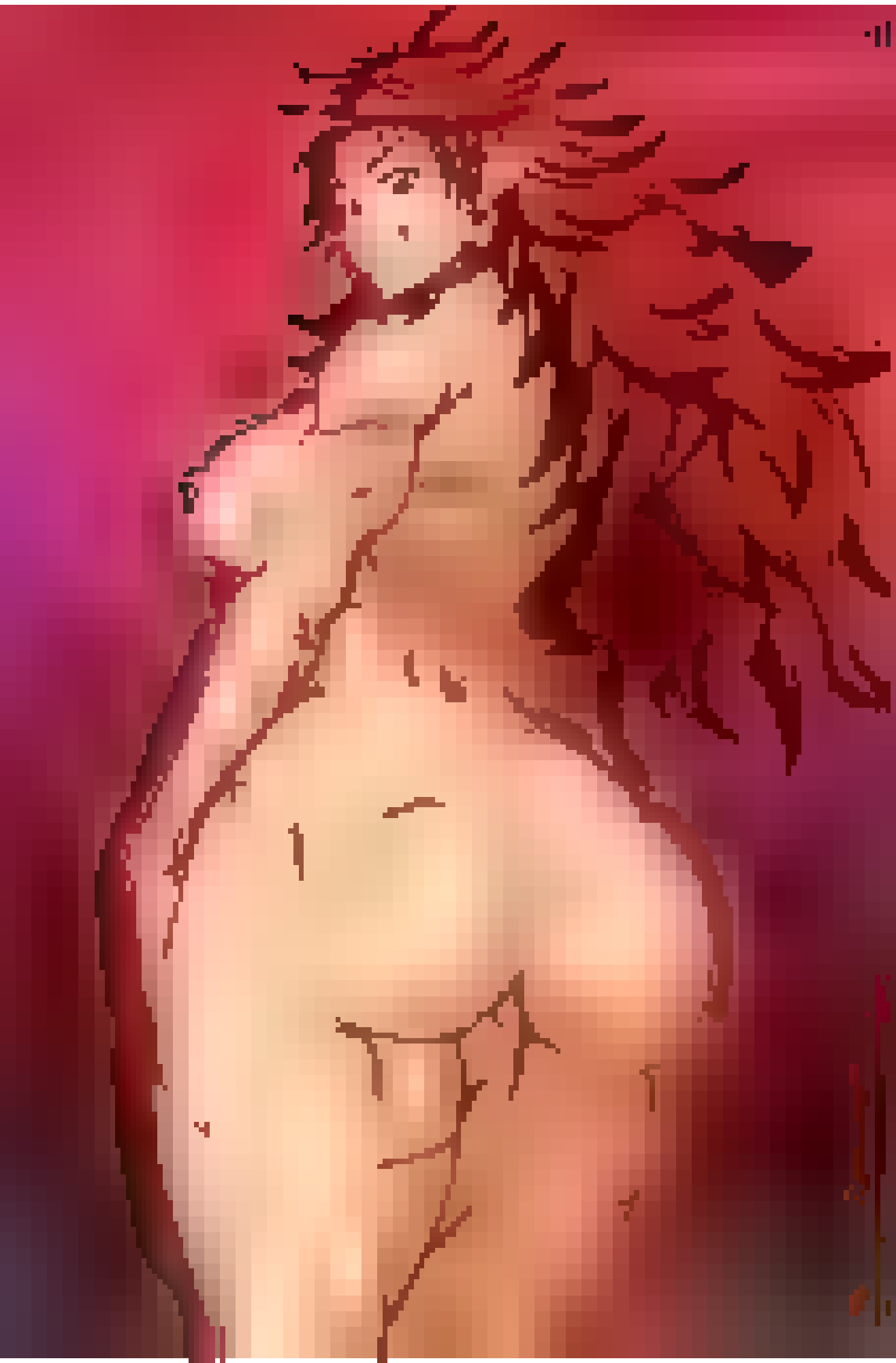

OZZY'S

SECRET AGENT SONYA

DANGEROUS INTERROGATIONS

SECRET AGENT SONYA

DOOMSDAY BUTTON

• Story Pencils & Inks by Bondio • Colors by White Lotus
• Additional pages by Ozzy • Edited by AnnieHall

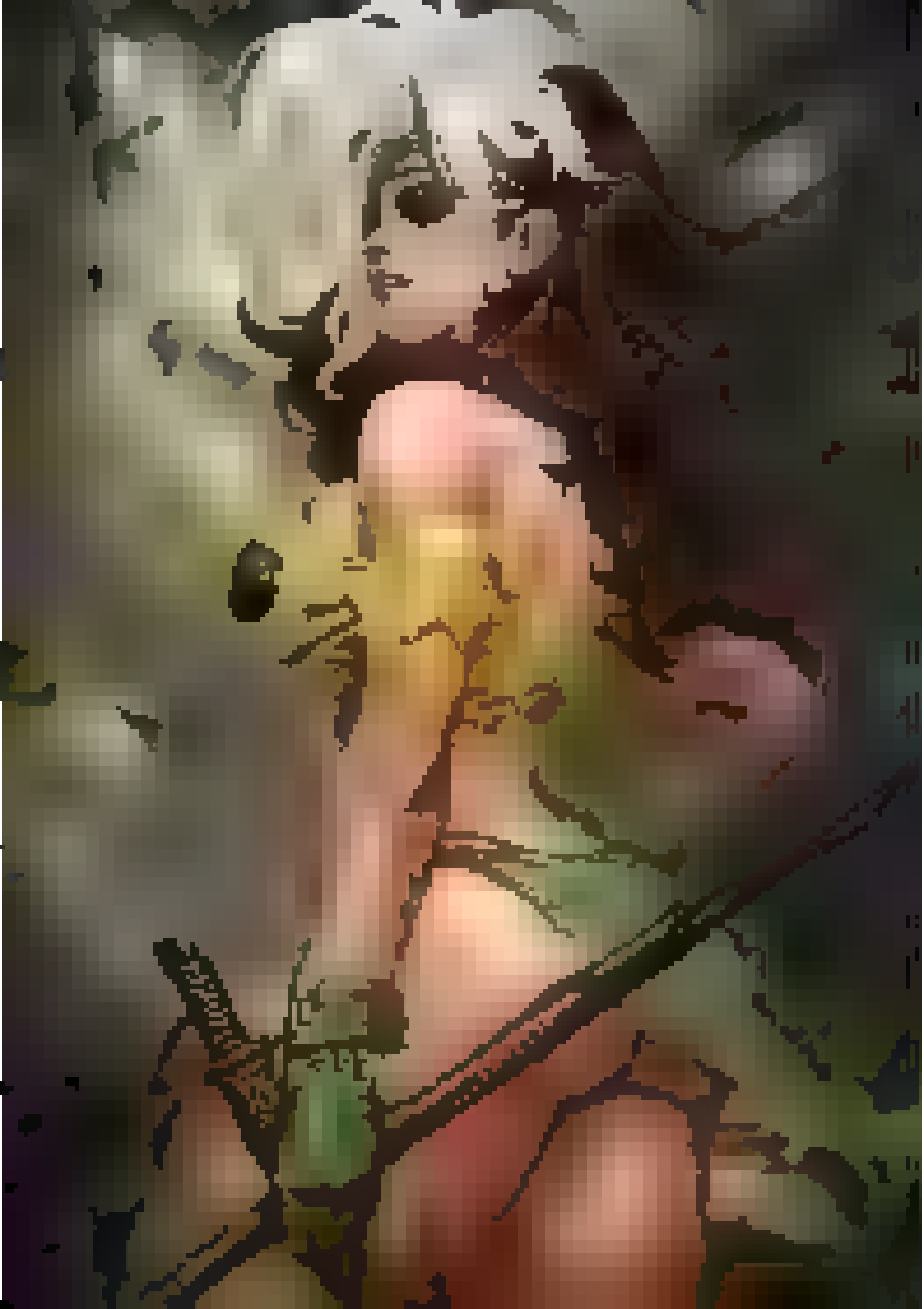

@jr_pulse

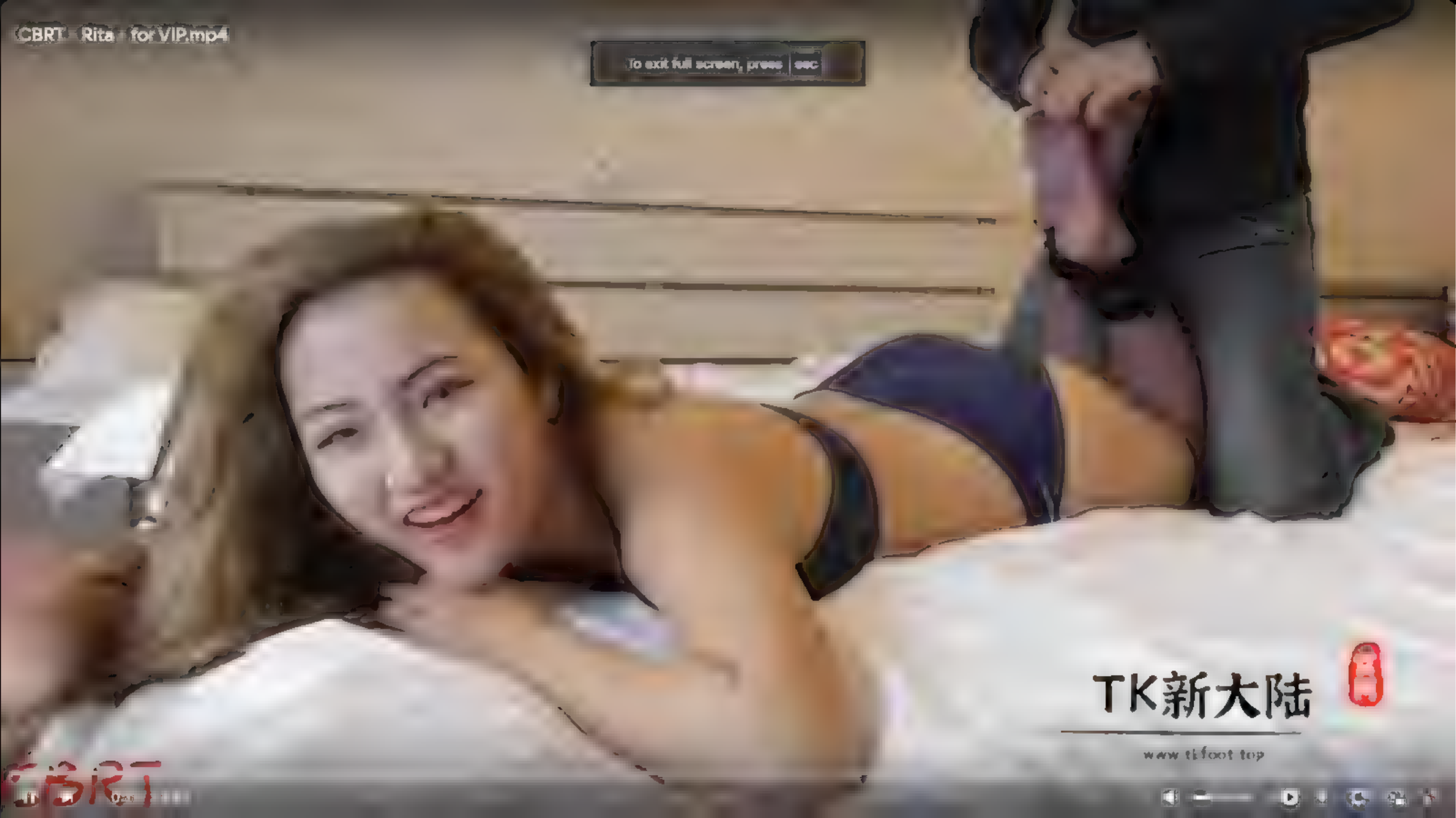
CBRT - Rita - for VIP.mp4
To exit full screen, press esc
TK新大陆
www.tkfoot.top
CBRT

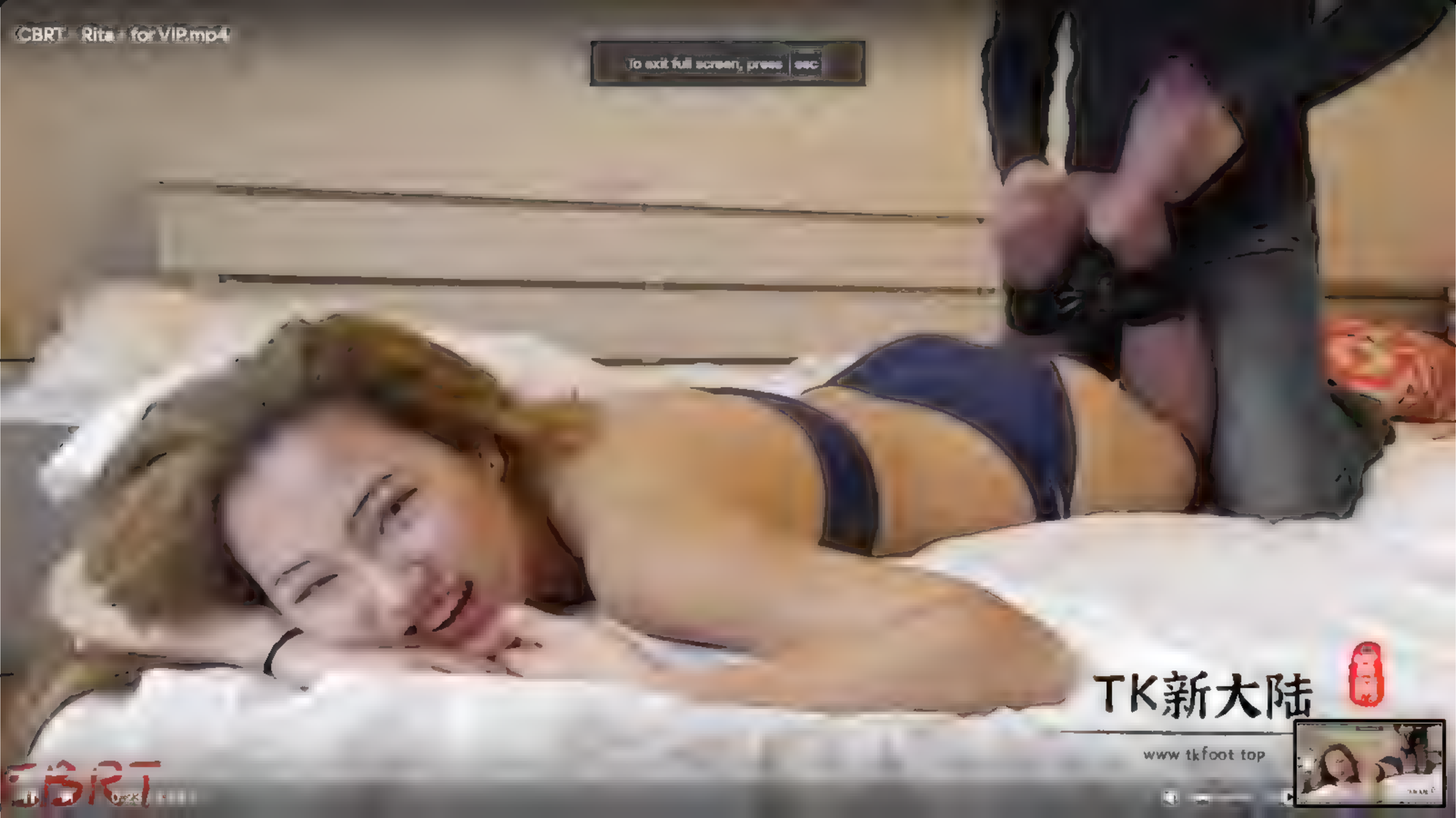
CBRT - Rita - for VIP.mp4
To exit full screen, press esc
TK新大陆
www tkfoot top
CBRT

CBRT - Rita - for VIP.mp4
TK新大陆
www tkfoot top
2:21
38:42

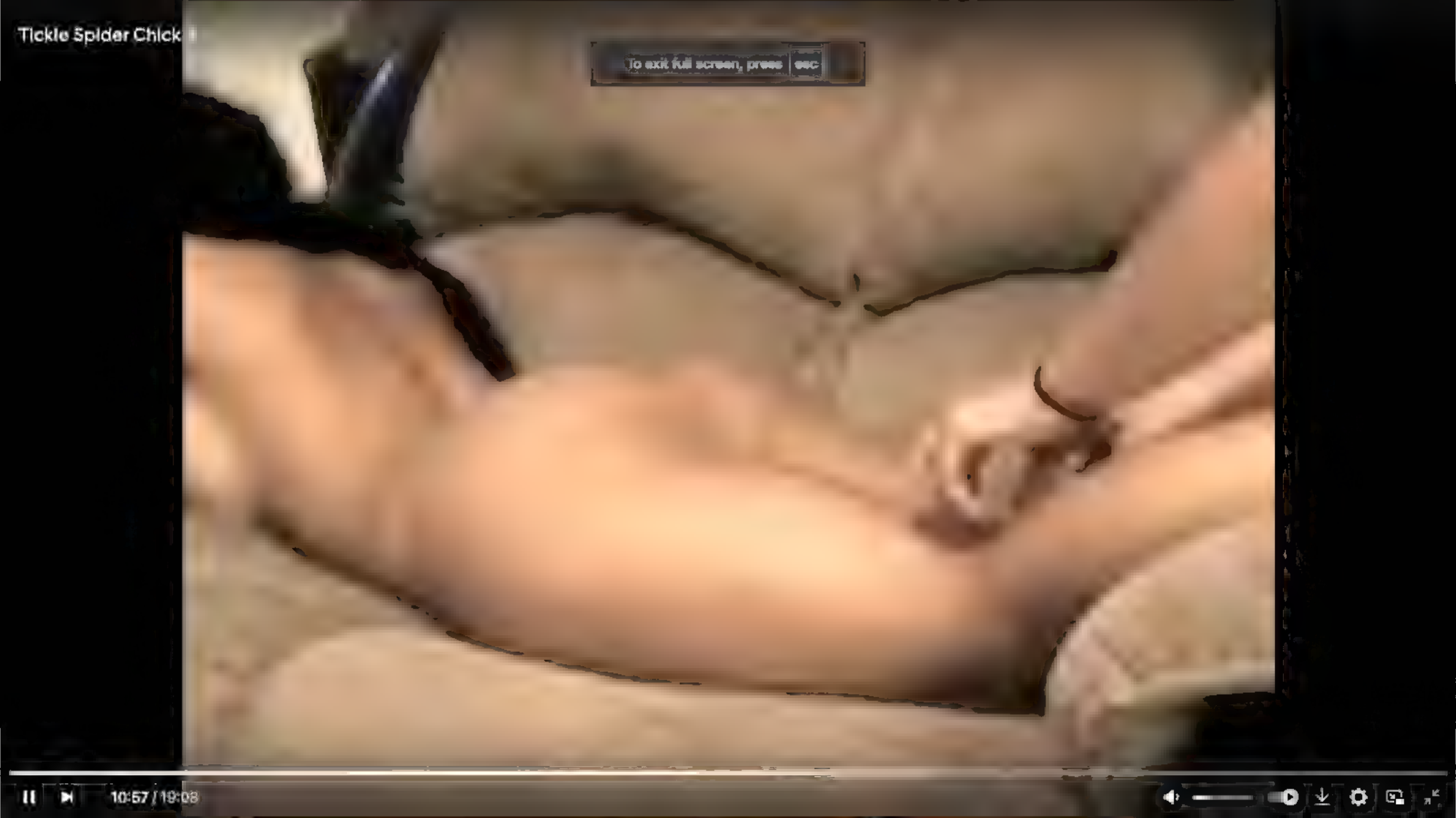
Tickle Spider Chick
To exit full screen, press esc
10:57 / 19:08

WWW.UKTICKLING.COM

WWW.UKTICKLIN

WWW.UKTICKLI

WWW.UKTIC

WWW.UKTICKLING.COM

WWW.UKTICKLING.COM

WWW.UKTICKLIN

WWW.UKTICKLIN

WWW.UKTICKLIN

WWW.UKTICKLIN

WWW.UKTICKLING.COM

WWW.UKTICKLI

WWW.UKTICKL

WWW.UK

WWW.UKTICKLI

WWW.UKTICKLIN

WWW.UKTICKLIN

WWW.UKTICKLING.COM

WWW.UKTICKLING.COM

WWW.URTICKLIN

Video by Dan Barnes
To exit full screen, press esc
0:11 / 7:07

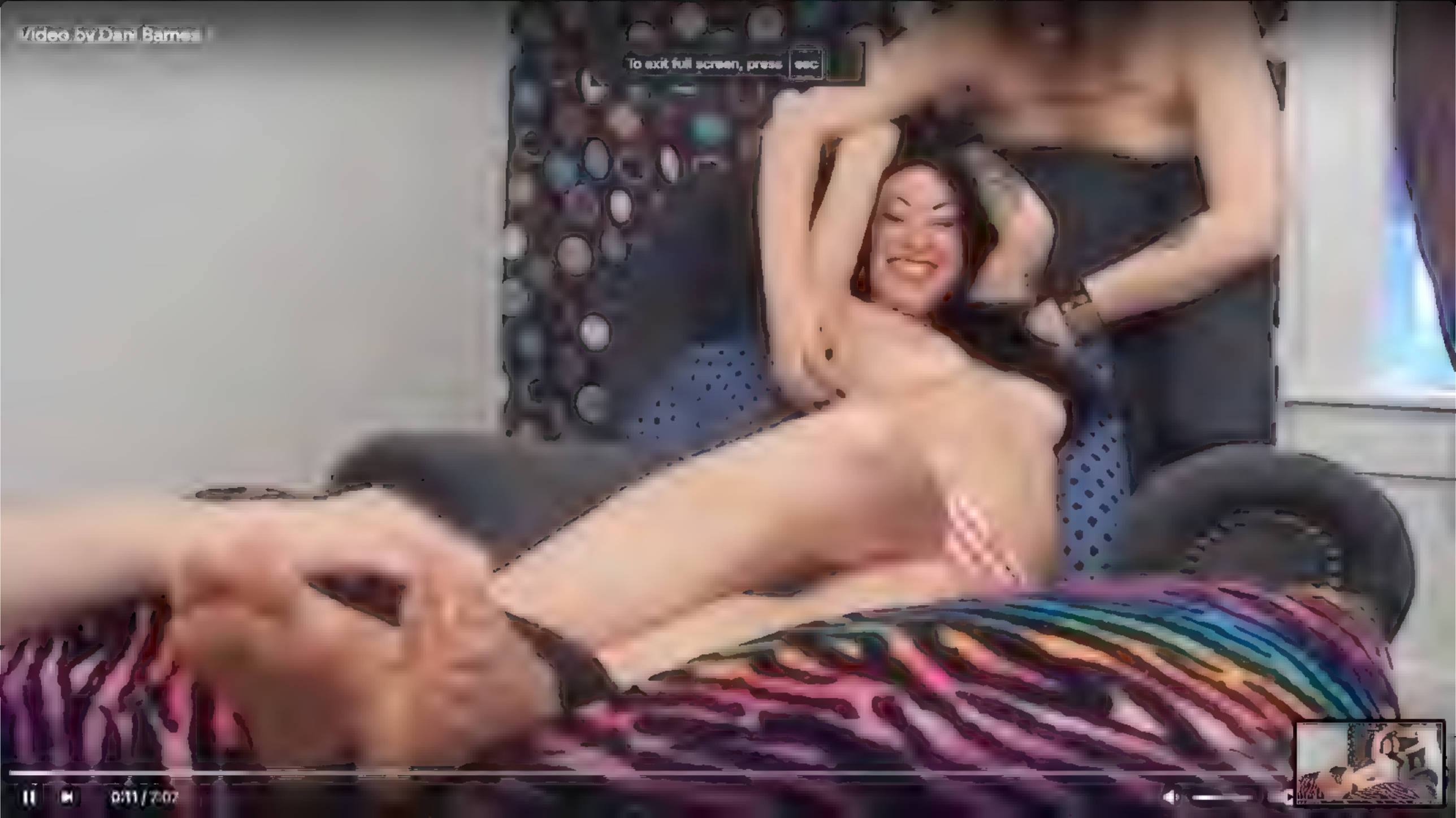
Video by Dan Barnes
To exit full screen, press esc
0:11 / 7:02

Merciless Upperbody Tickling Action With Veronique

0:33 / 11:04

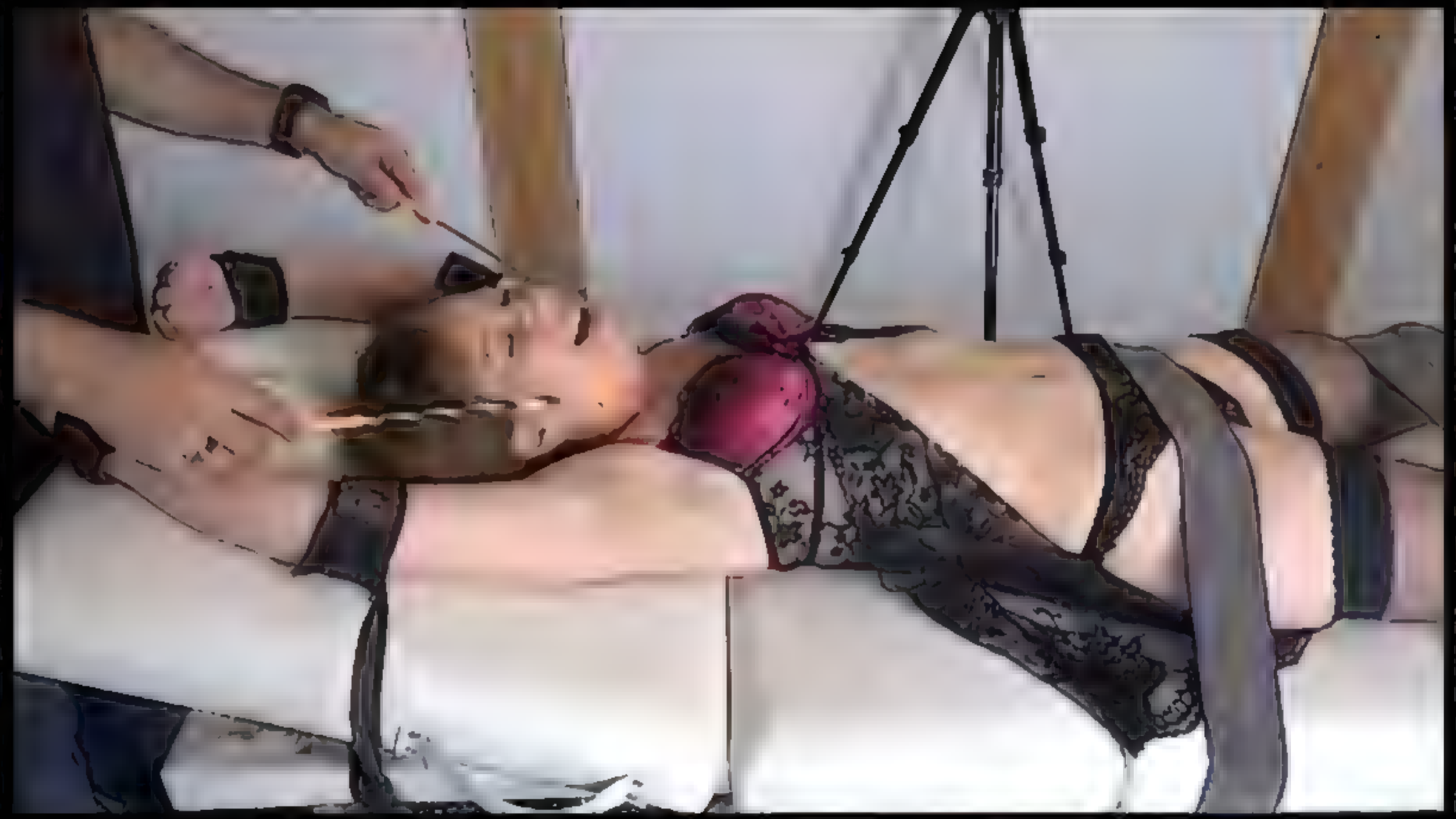

Merciless Upperbody Tickling Action With Veronique

2:50 / 11:04

Merciless Upperbody Tickling Action With Veronique

4:38 / 11:04

Merciless Upperbody Tickling Action With Veronique

5:31 / 11:04

TickleIntensive.com

TickleIntensive.com

TickleIntensive.com

TickleIntensive.com

Violet Soles Up & Tickled Crazy!
To exit full screen, press esc
1:49 / 14:05

CLIPS4SALE.COM

3:28 / 14:05

Violet's Indian-Style Body Tickle-Torture
7:05 / 10:27

Violet's Indian-Style Body Tickle-Torture
7:06 / 10:27

CLIPSFOLIE.COM

CLIPS4SALE.COM

CLIPS4SALE.COM/26605

CLIPSALE.COM/26

CLIPSALE.COM

CLIPS4SALE.COM

CLIPS4SALE.COM/26605

CLIPS4SALE.COM

0:28 / 9:26

0:29 / 0:26

0:32 / 9:26

0:35 / 9:26

0:39 / 9:26

0:42 / 9:26

0:45 / 3:26

TickleAb

Tickle

5:46 / 9:20

5:47 / 9:26

5:50 / 9:26

5:51 / 9:26

5:52 / 9:26

5:56 / 9:26

Video by Coolman Boy
@TickleVideos
2:32 / 16:52

Ticklish.xxx

Video by Coolman Boy
6:29 / 16:5

Video by Coolman Boy
7:15 / 16:52

Video by Coolman Boy
@TickleVideos
13:06

@Tickley

app.VeryTicklishGirl.com

app: Very Ticklish

@TickleVideos

@TickleVideos

269495_720p.mp4
5:31 / 10:02

Video by Coolman Boy
To exit full screen, press esc
2:29 / 5:17

Video by Coolman Boy
3:01 / 5:17

Video by Coolman Boy
faplex.to
5:06 / 6:58

Video by Coolman Boy
faplex.to
6:07 / 9:58

faplex.to

faplex.to

faplex.to

Video by Coolman Boy
rapiex.to
6:37 / 8:58

faplex.to

faplex.to

faplex.to

faplex.to

Video by Coolman Boy
6:06 / 9:58

faplex.to

faplex.to

nylon tk
To exit full screen, press esc
0:49 / 6:51
WWW.NUKUCKING.COM

To exit full screen, press esc
0:50 / 6:5

WWW.UKTICKLING.COM

WWW.DKTICKLING.COM

WWW.UKTICKLI

WWW.UKTICKLING.COM

nylon tk
4:59 / 6:51
WWW.UKTICKLING.COM

WWW.UKTICKLIN

WWW.UKTICKLIN

Louise
To exit full screen, press esc
TICKLE N PORN
0:49 / 2:00

TICKLE PORN

TICKLE PORN

TICKLE ♥ PORN

Bella Ink
To exit full screen, press esc

Wow! You already came so much this morning.

4:53
24:10

15:14 / 24:0

Master...

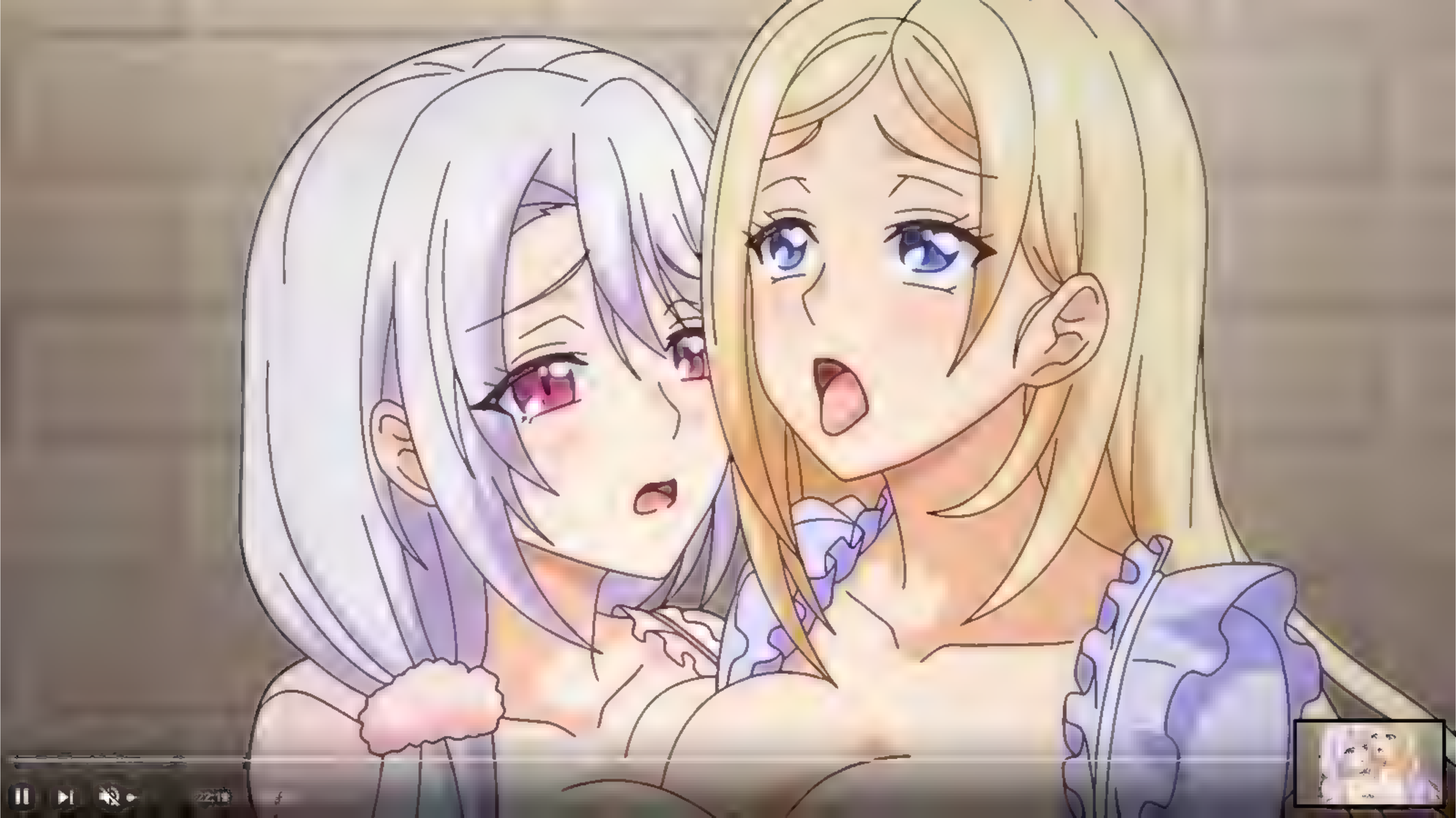

Girl
1:43 / 8:12

TickleAbuse.com

TickleAbuse.com

TickleAbuse.com

TickleAbuse.com

Lexi Lee
5:25

Lexi Lee
9:09 / 10:01

TickleAbuse.com

TickleAbuse.com

TickleAbuse.com

TickleAbuse.com

tickling-lollipop.net

tickling fetish.net

tickling-fetis

11:52 / 13:56

ickling-fetish.net

tickling-fetish.net

PINKARK

PINKARK

PARK

悶絶くすぐり責め - 波多野結衣
4:51 / 10:06

PINKARK

PINKARK

悶絶くすぐり責め - 波多野結衣
6:48 / 10:06

PINKARK

PINKARK

Charley Atwell
To exit full screen, press esc
0:20 / 6:43

WWW.UKTICKLING.COM

WWW.UKTICKL

Charley Atwell
1:53 / 6:43

Charley Atwell
1:54
6:43

Charlev Atwel

WWW.UNTICKLING.COM

Girls
2:08 / 9:16

Tigerr
6:56 / 17:30

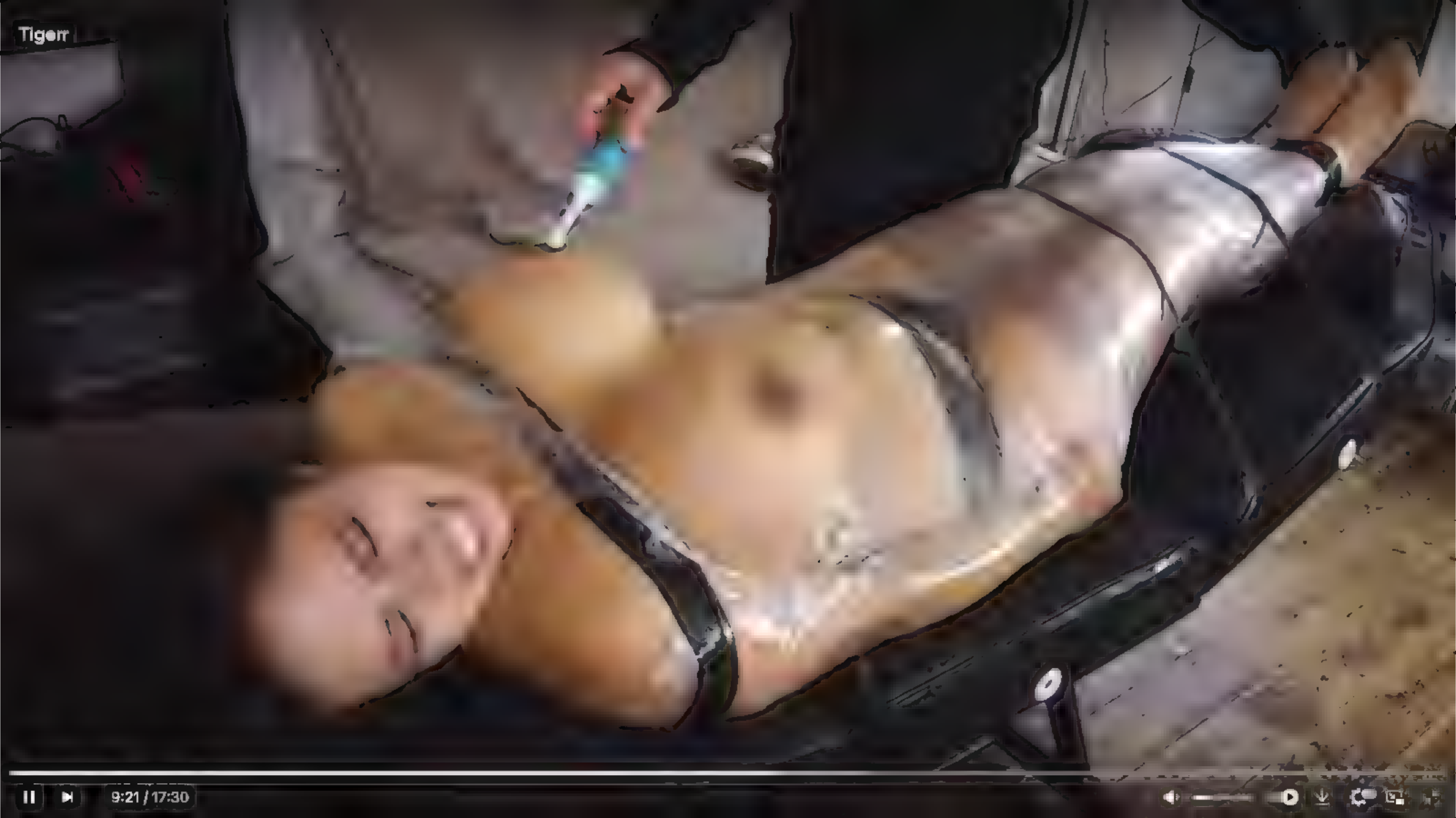
Tigerr
9:21 / 17:30

MYLUKED.COM

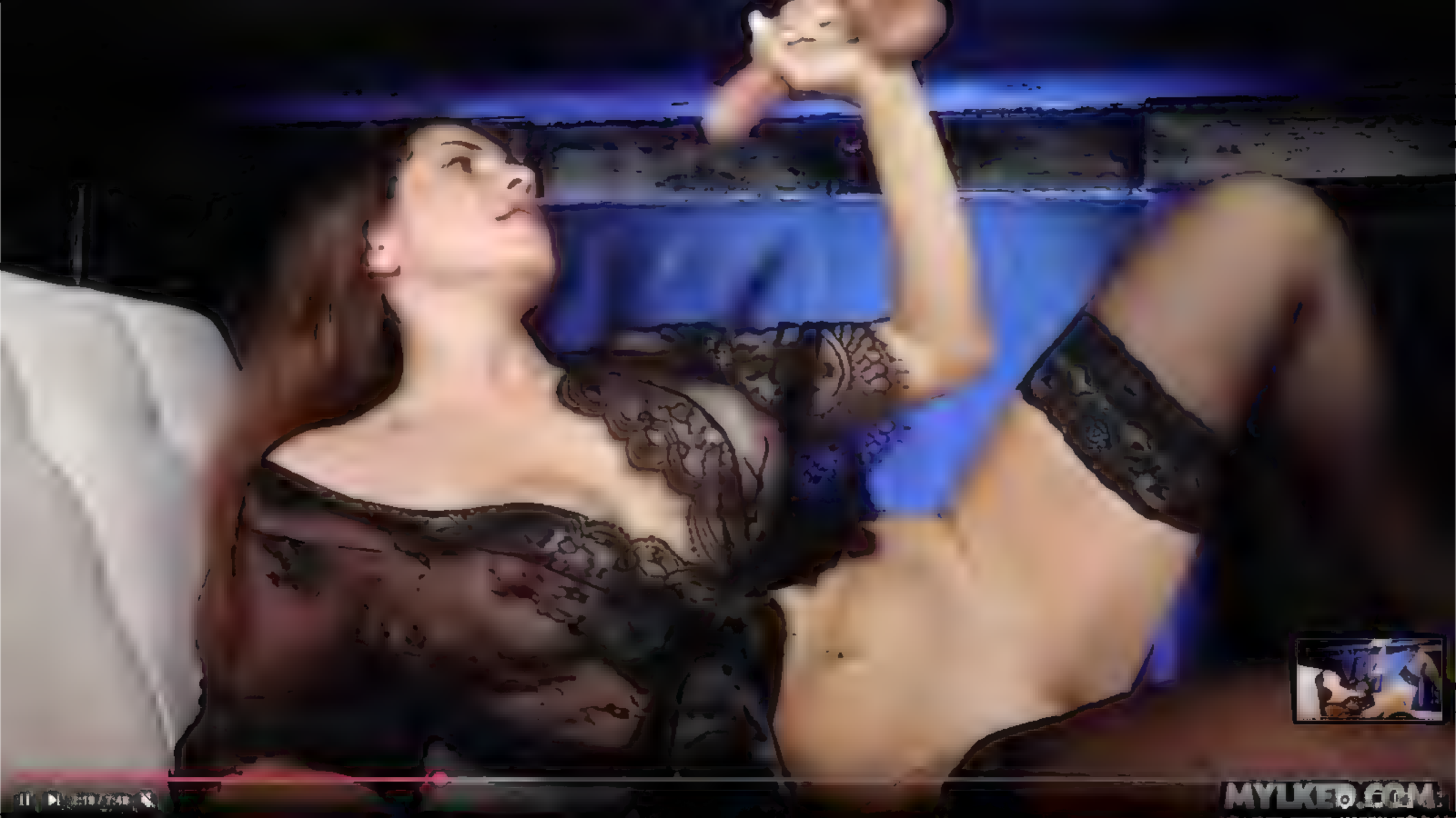
MYLUKED.COM

2:23 / 7:48
MYLKED.COM

MYLUKED.COM

MYLKED.COM

MYUKED.COM

To exit full screen, press esc
MYLKED.COM

MYLKED.COM

MYLKED.COM

MYLKED.COM

MYLKED.COM

MYLKED.COM

MYLKED.COM

10:00 / 28:06

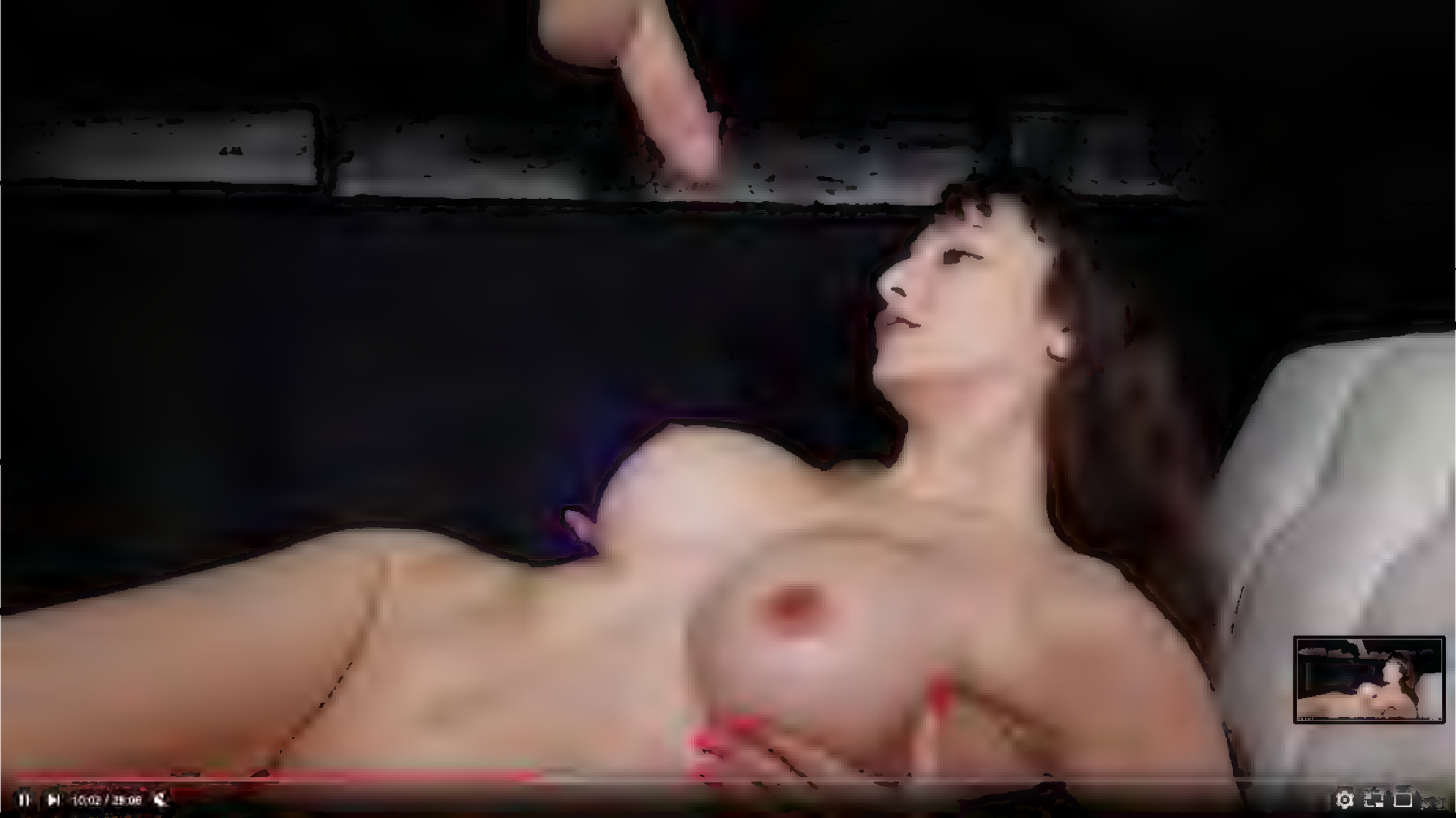
10:02 / 25:06

10:04 / 25:08

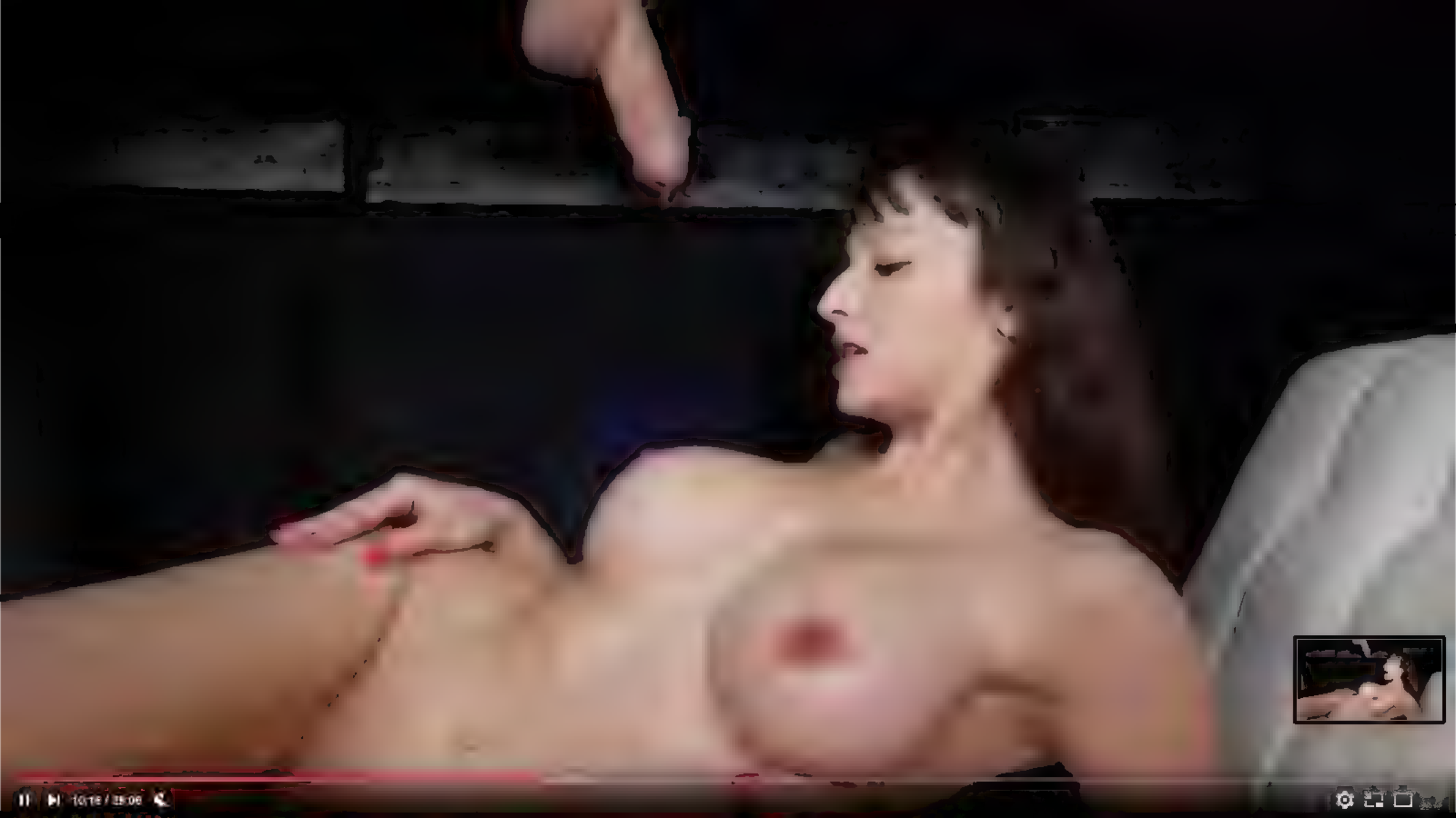
10:18 / 35:08

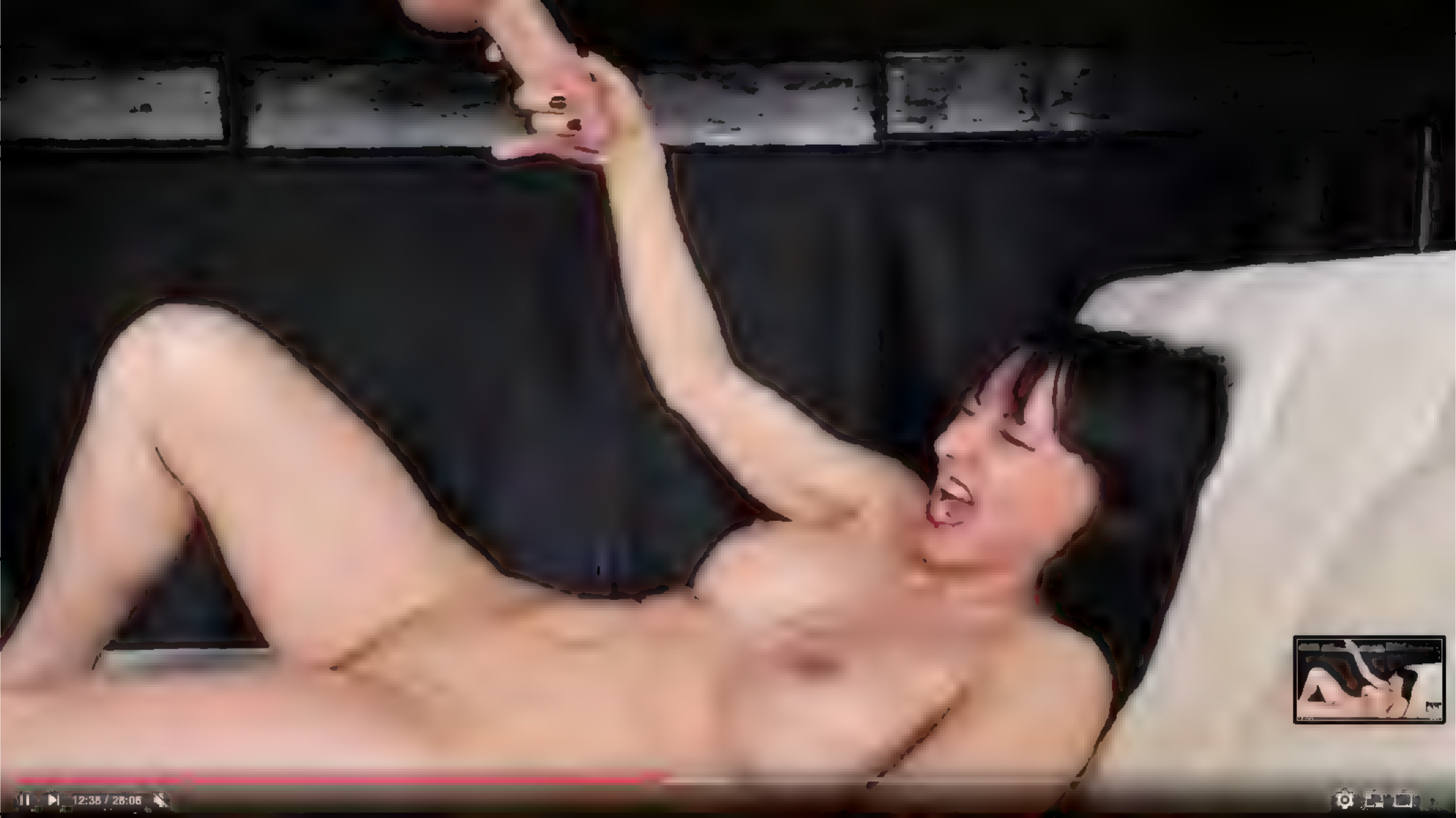
12:38 / 28:06

12:41 / 28:06

12:44 / 28:06

2:01:07 / 4:00:01

Grunt Tiki Elder

Elder
Entity
Nurses

Elder
Entity
Nurdes

Lyanah

Corel Painter 2023 File Edit Canvas Layers Brushes Select Shapes Effects Window Help
Sun Mar 19 11:39 PM
Untitled-1 @ 90%

Character Concept art work Coloring
로 채색하기
24:14 / 24:17

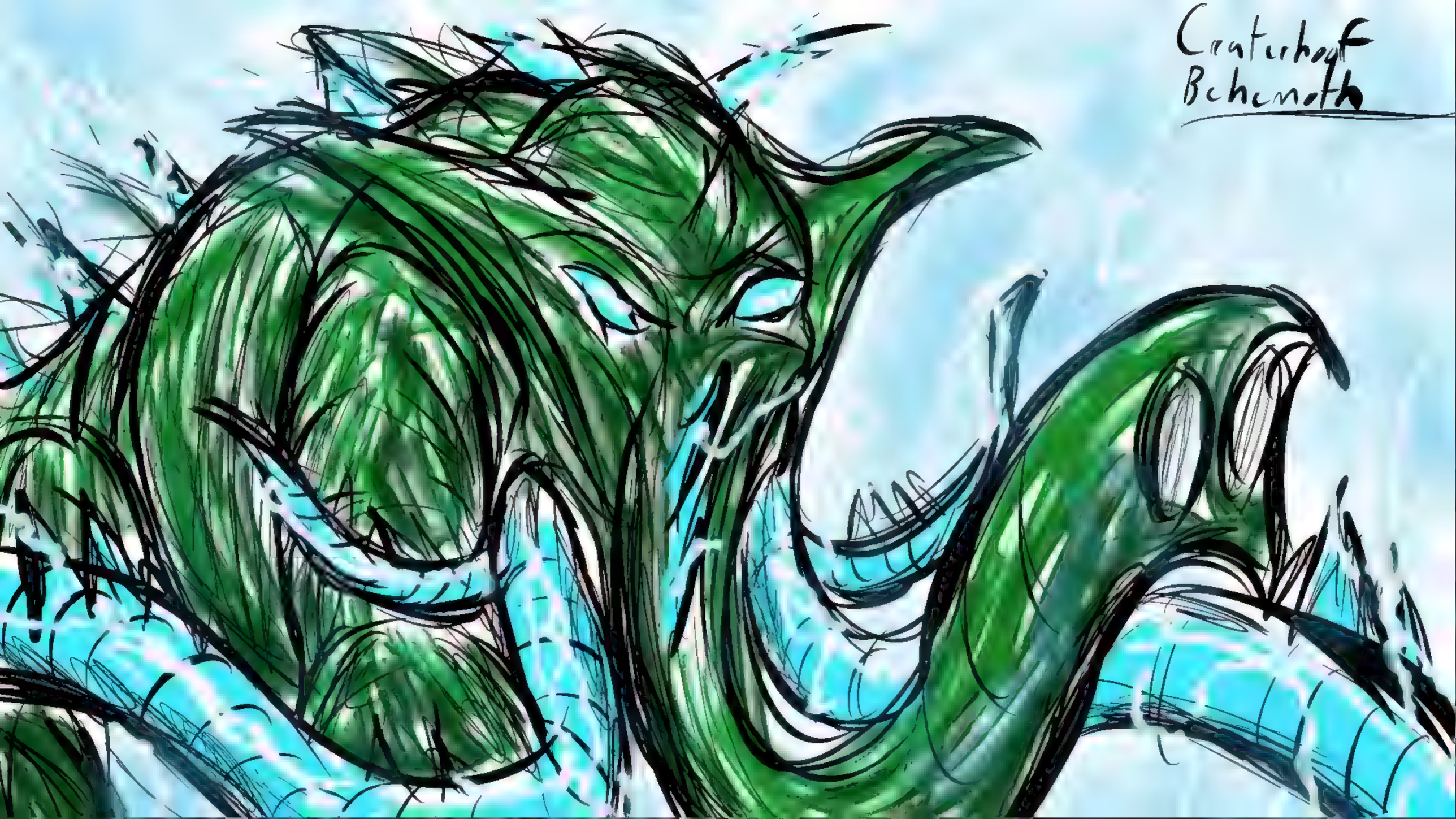
Creature of
Behemoth

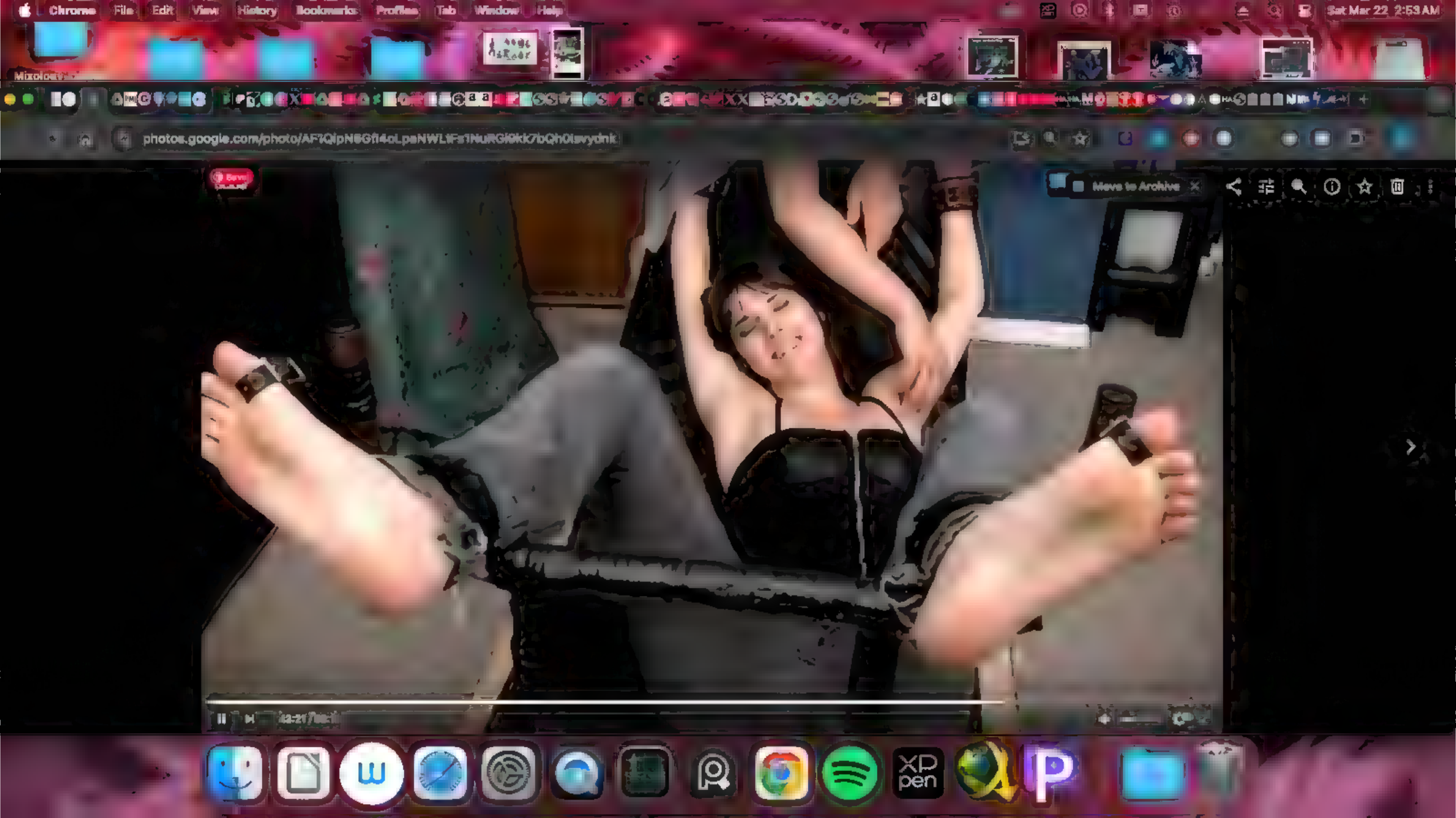
Chrome File Edit View History Bookmarks Profiles Tab Window Help
Sat Mar 22 2:53 AM
photos.google.com/photo/AF1QipN8Gfl4oLpsNWL1Fs1NuRGl9kk7bQh0lsvydnk
Move to Archive

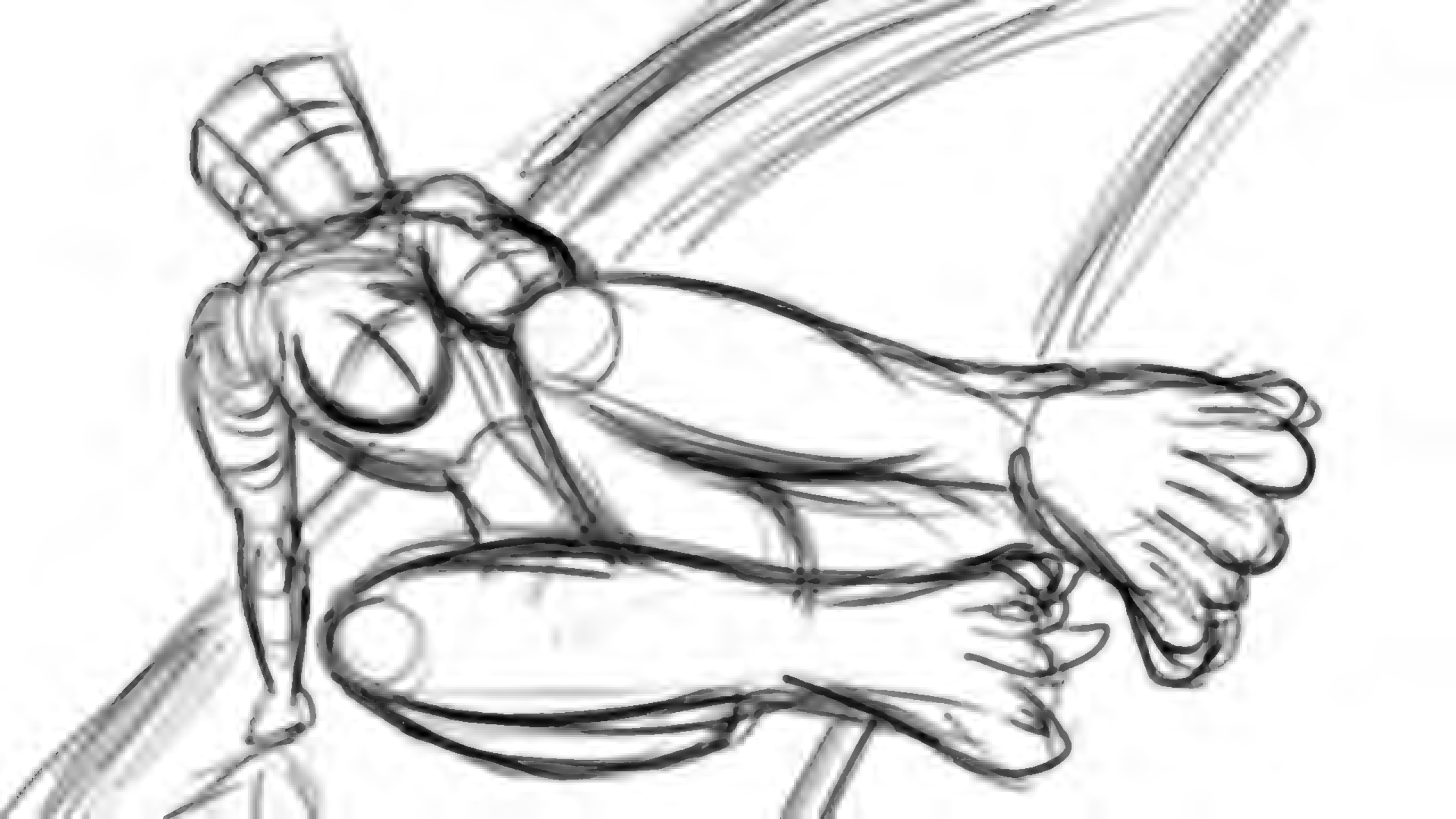

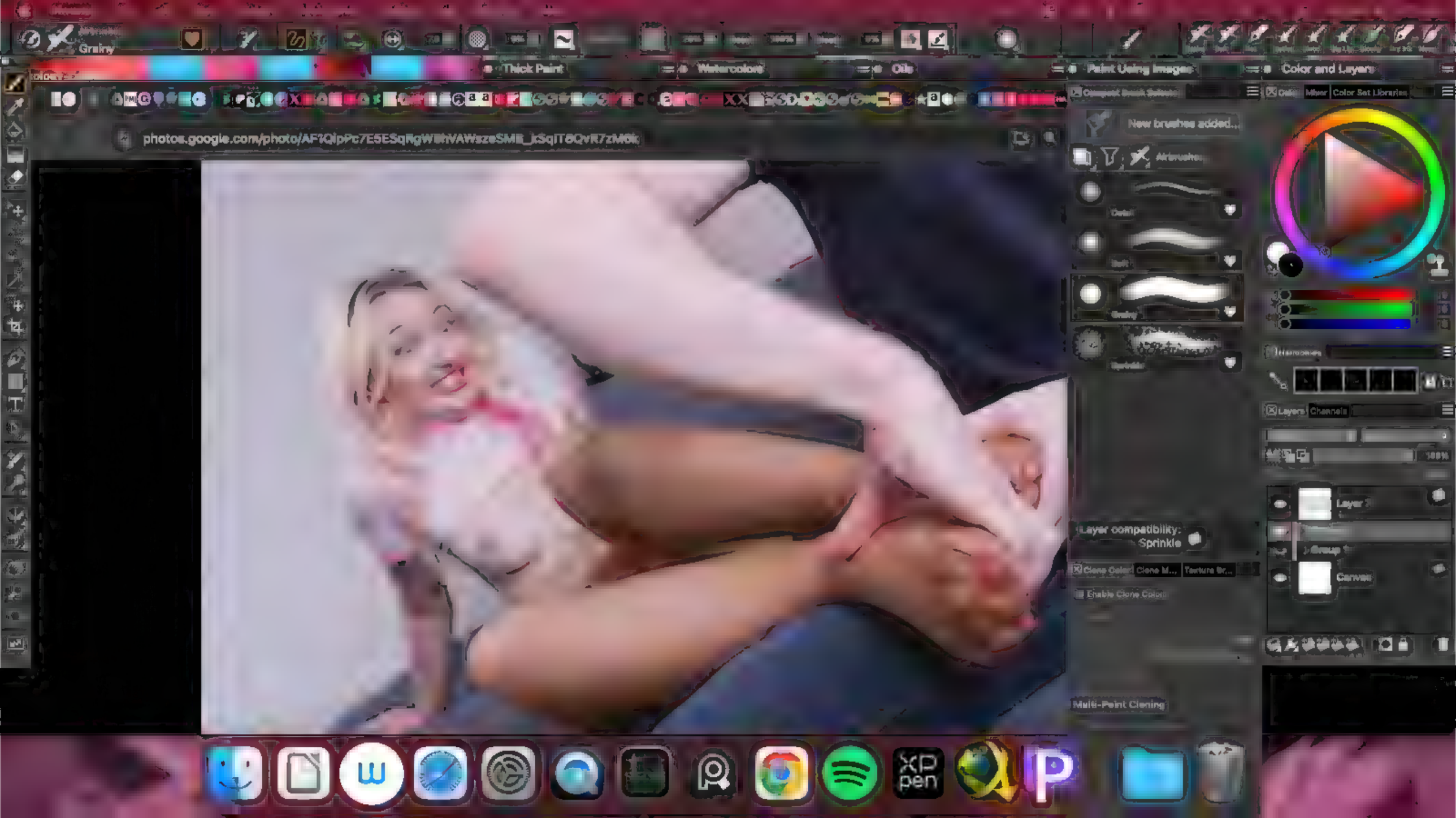
Grainy
Thick Paint
Watercolor
Oils
Paint Using Images
Color and Layers
photos.google.com/photo/AF1QipPc7E5ESqRgWBhVAWszeSME_jSqIT8QvR7zM0k
New brushes added...
Layer compatibility: Sprinkle
Enable Clone Color
Multi-Point Cloning

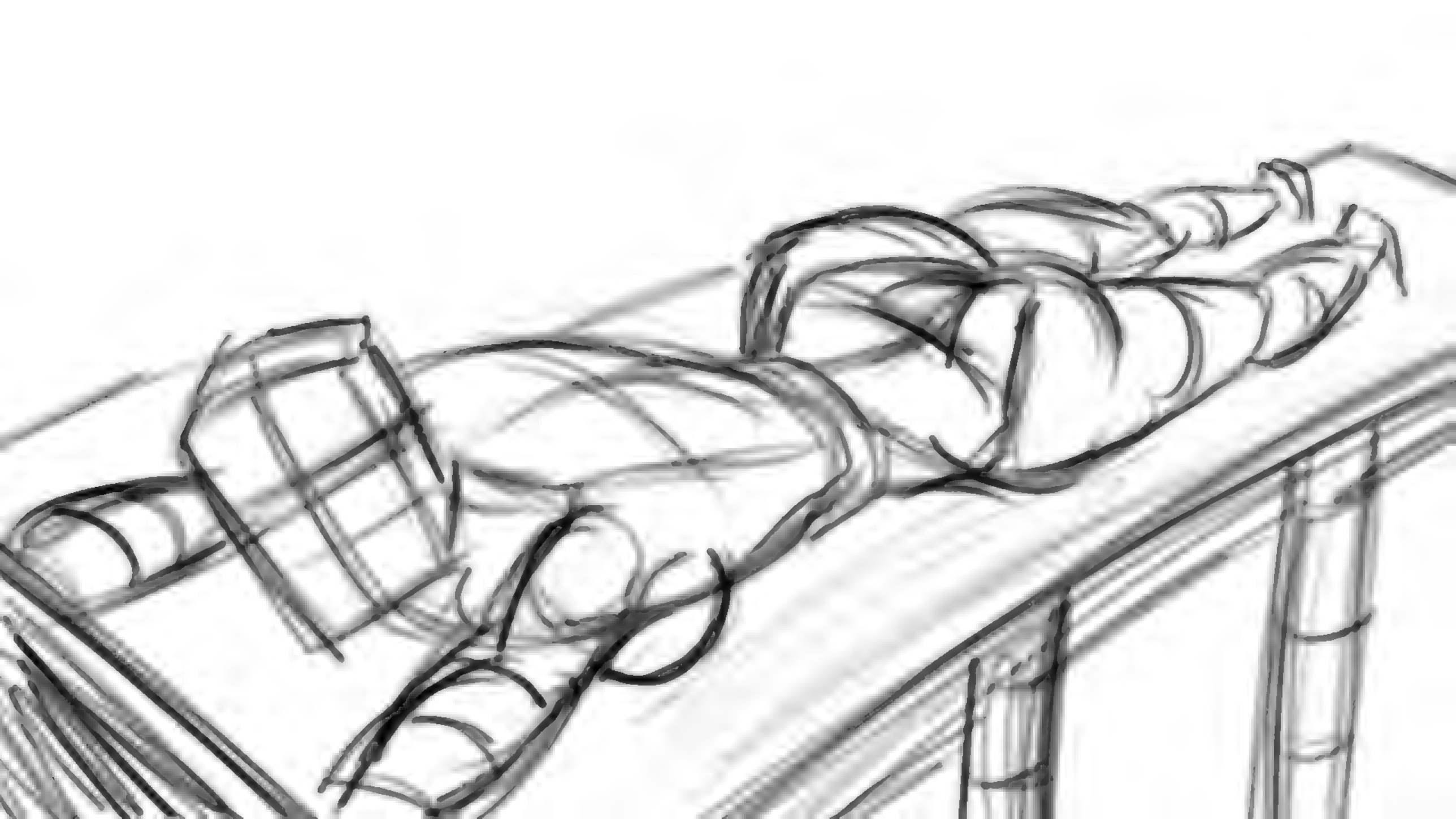

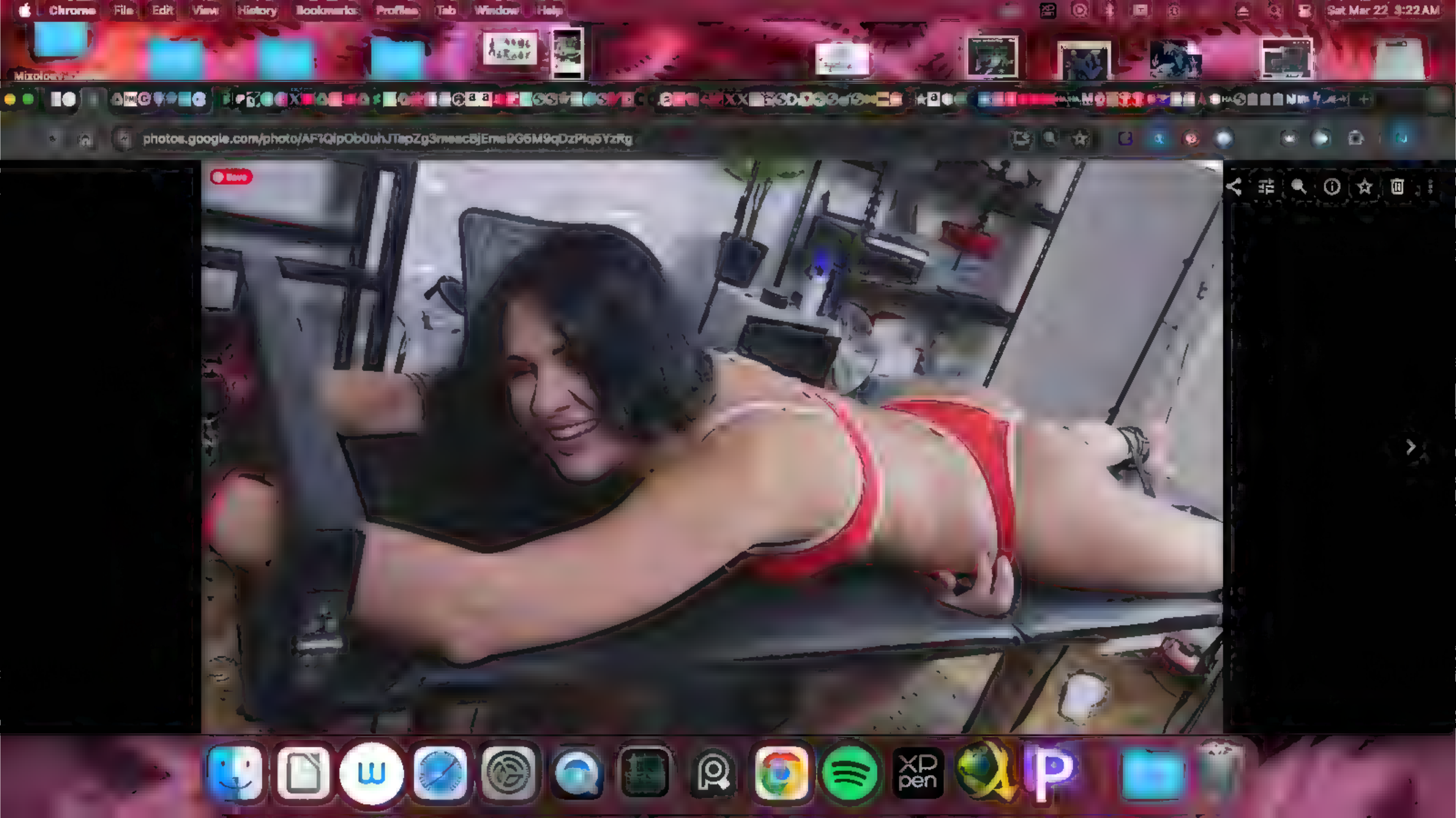
Chrome File Edit View History Bookmarks Profiles Tab Window Help
Sat Mar 22 3:22 AM
photos.google.com/photo/AF1QipOb0uhJTapZg3mesc8jEms9G5M9qDzPiq5YzRg

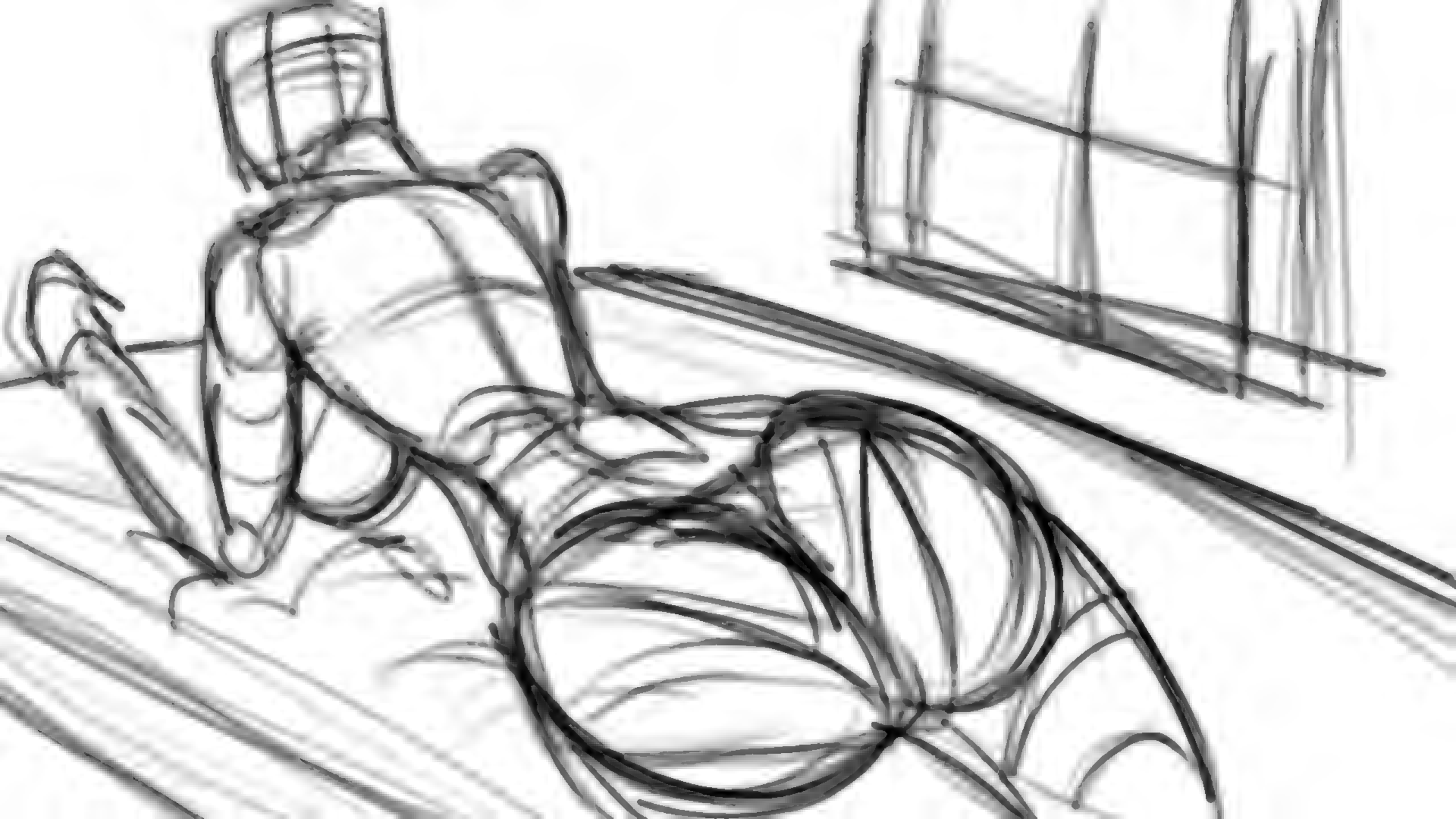

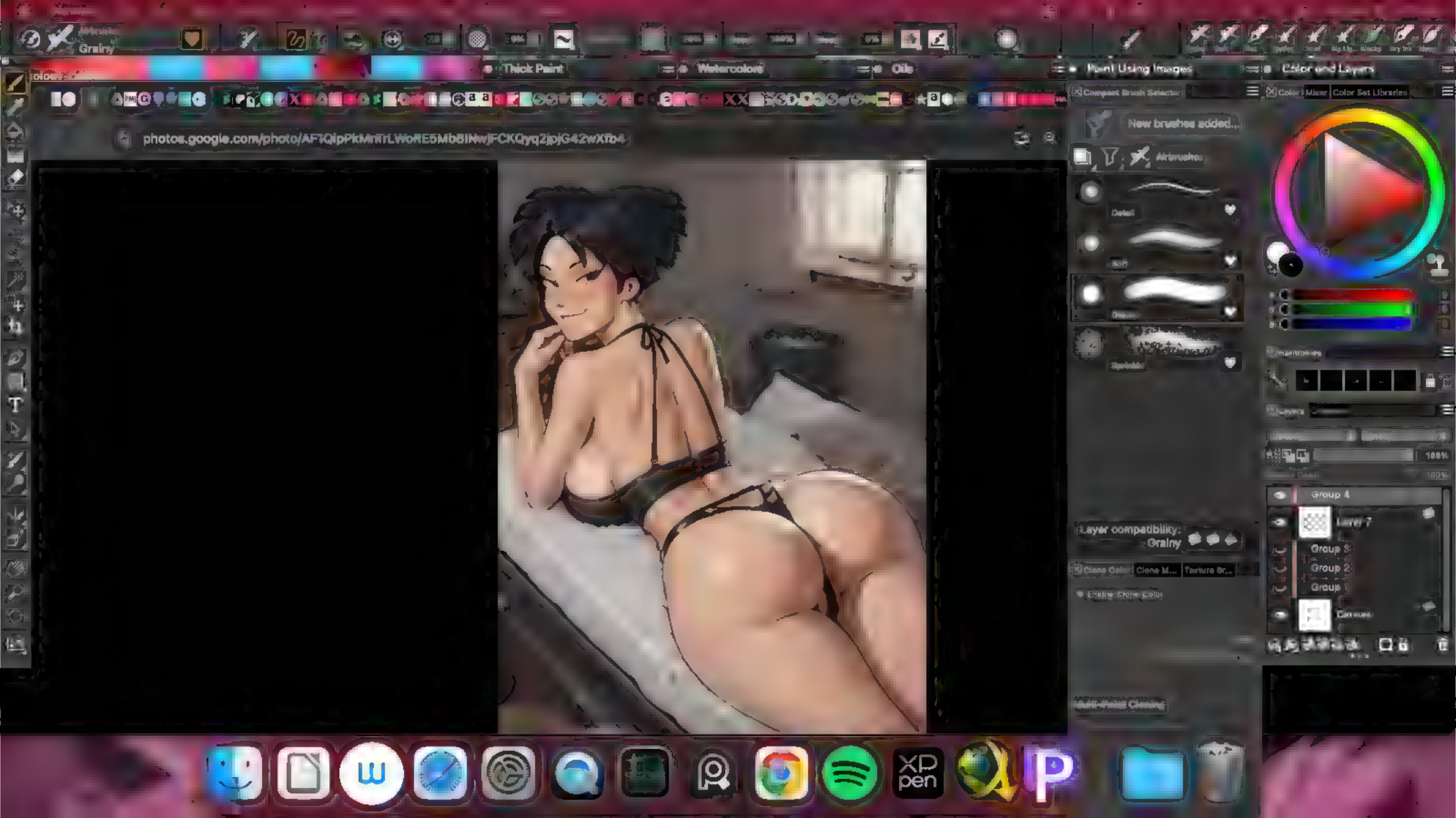
photos.google.com/photo/AF1QipPkMnTrLWoRE5Mb8INwjFCKQyq2jpjG42wXfb4
New brushes added...
Layer compatibility:
Grainy
Group 4
Layer 7
Group 3
Group 2
Group
Canvas

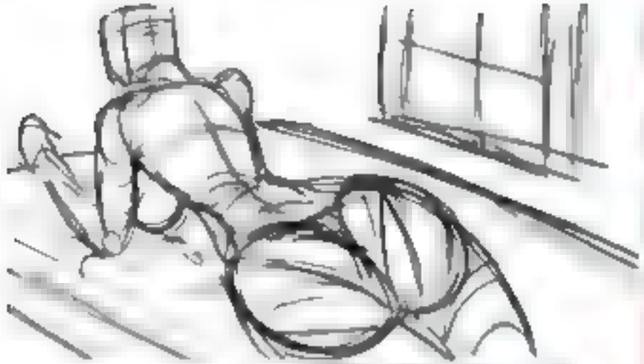

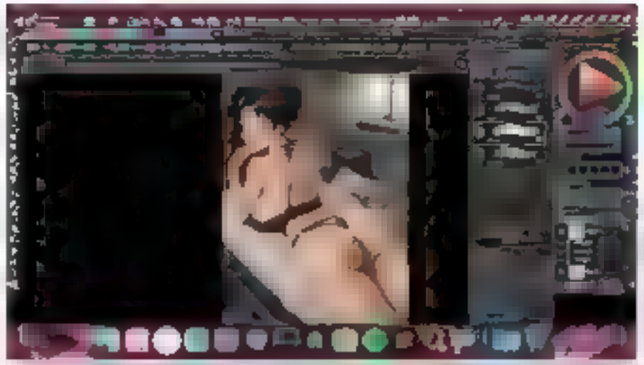

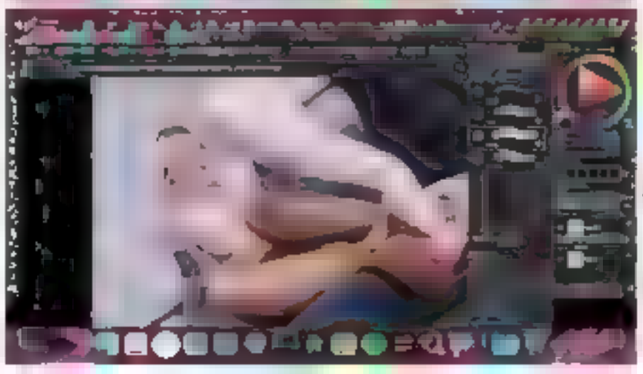

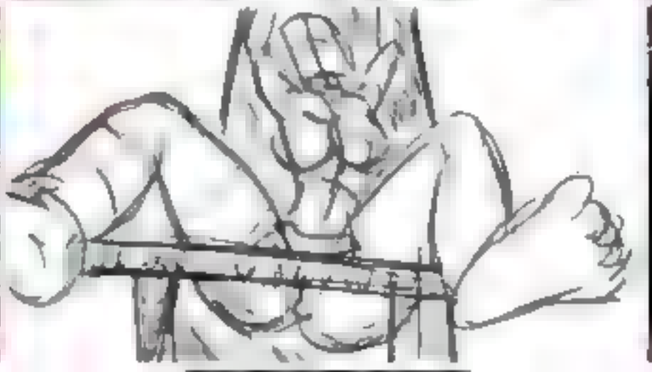

You've liked 63 songs
By Daddyphatsnaps

BEST OF DADDYPHATSNAPS
Playlist

Discography

Show all

Popular releases | Singles and EPs

The End (Conquest)
Latest Release • Single

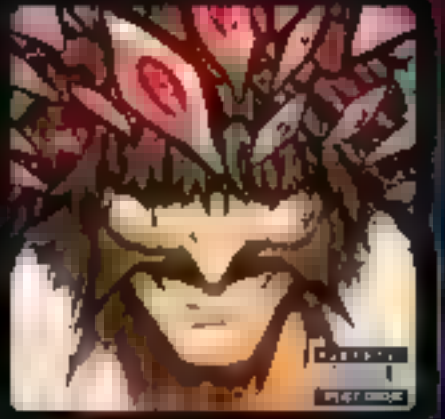

Warrior (Yhwach)
2025 • Single

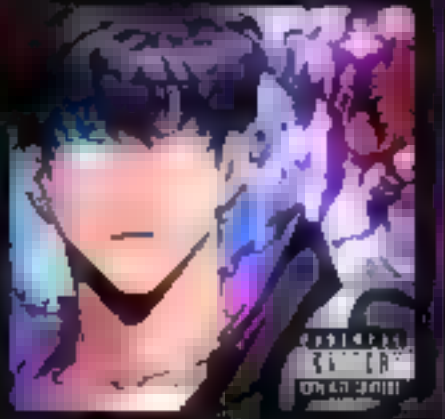

Now It Up! (Sung Jinwoo)
2025 • Single

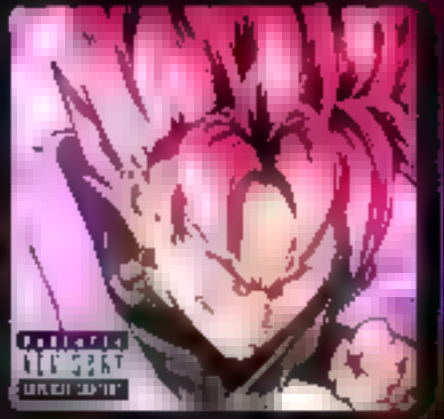

BET! (Goku Black)
2025 • Single

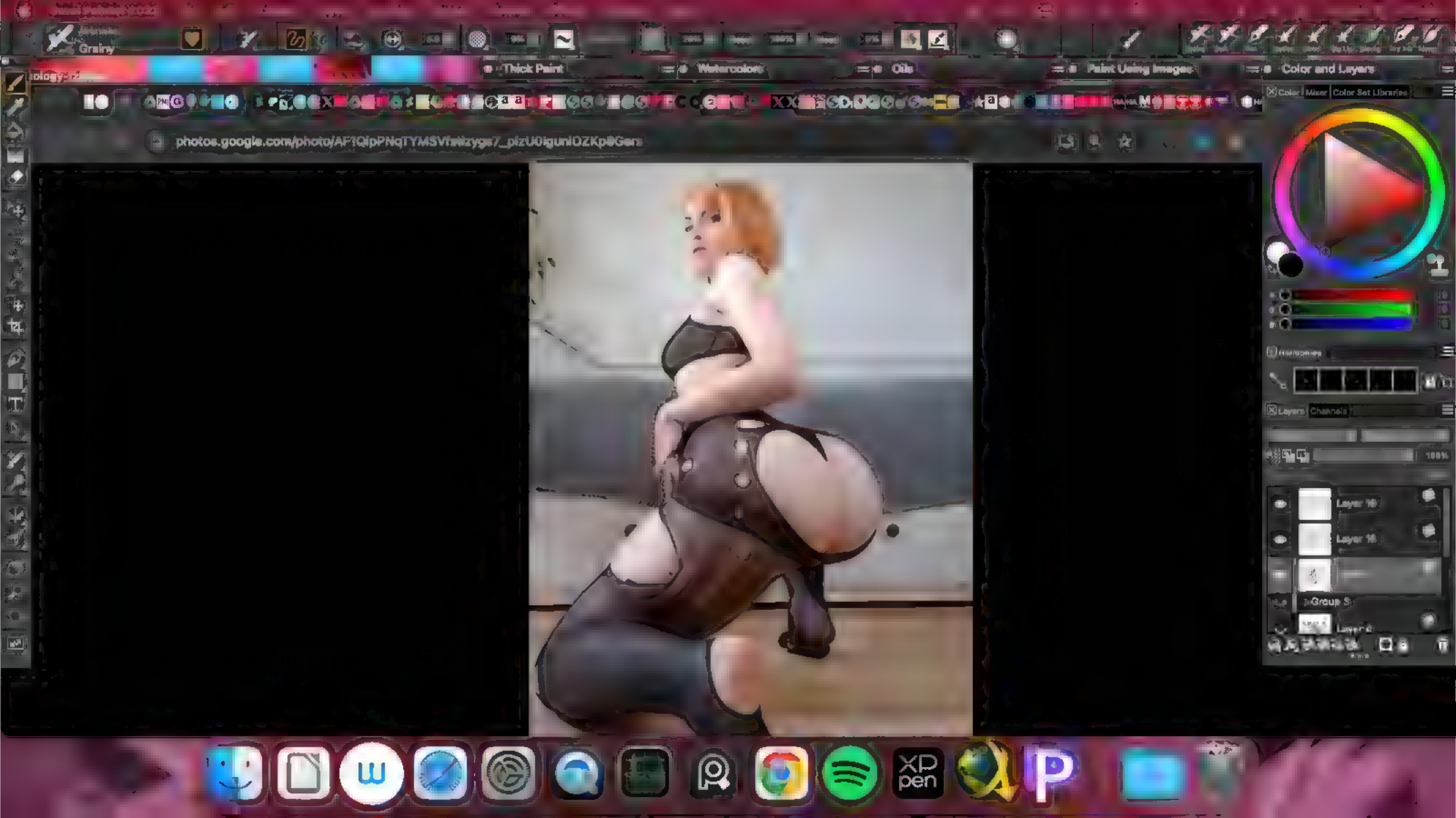
Grainy
Thick Paint
Watercolor
Oils
Paint Using Images
Color and Layers
photos.google.com/photo/AF1QipPNqTYMSVfwlzygs7_pizU0iguniOZKp8Gen
Color
Mixer
Color Set Libraries
Layers
Channels
Layer 19
Layer 18
Group 5
Layer 6

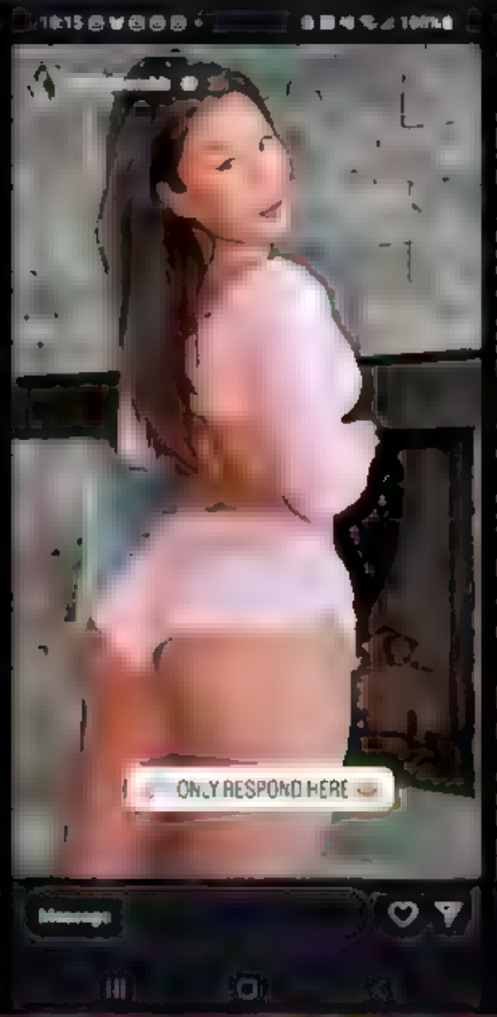
ONLY RESPOND HERE

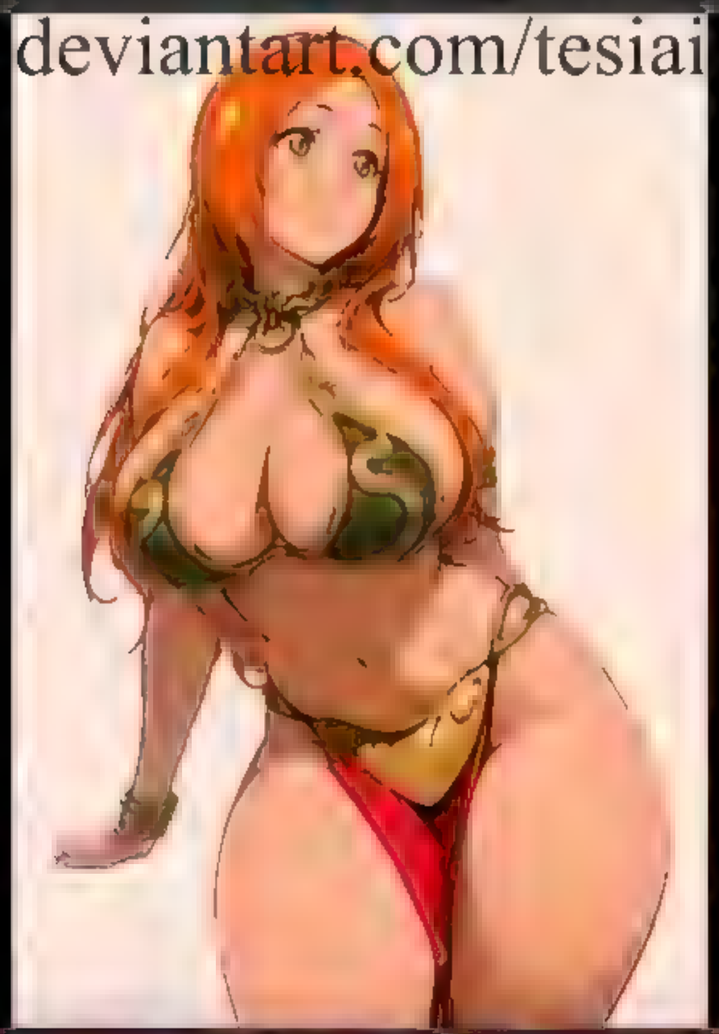
deviantart.com/tesiai

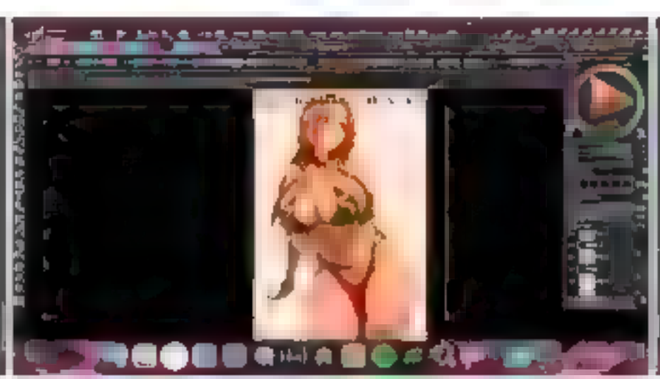

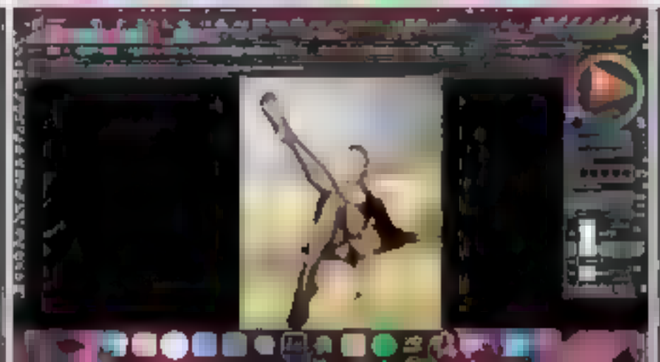

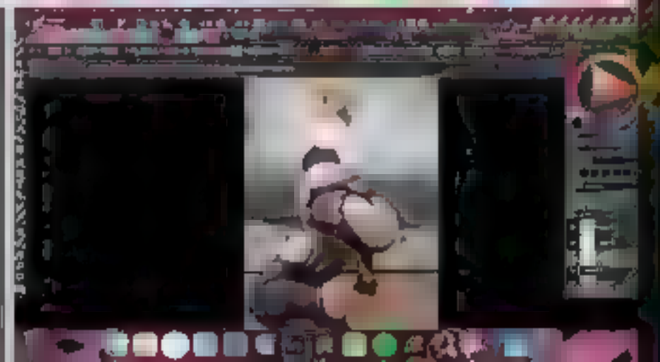

Tickling-Submission - I Love Tickling
To exit full screen, press esc
1:04 / 8:26
TICKLING SUBMISSION.COM

To exit full screen, press esc
TICKLING SUBMIS

TICKLING SUBMIS

Tickling-Submission - I Love Tickling
6:17 / 8:26
TICKLING-SUBMISSION.COM

TICKLING-SUBMISS

TICKLING-SUBMISS

TICKLING-SUBMISSION.COM

TICKLING-SUBMISS

TICKLING-SUBMISS

To exit full screen, press esc
SMU
TICKLING-SUBMISSION.COM

TICKLING-SUBMISSION.COM

TICKLING-SUBMISSION.COM

Tickling-Submission - Oiled and Tickled
5:40 / 9:09

TICKLING-SUBMISS

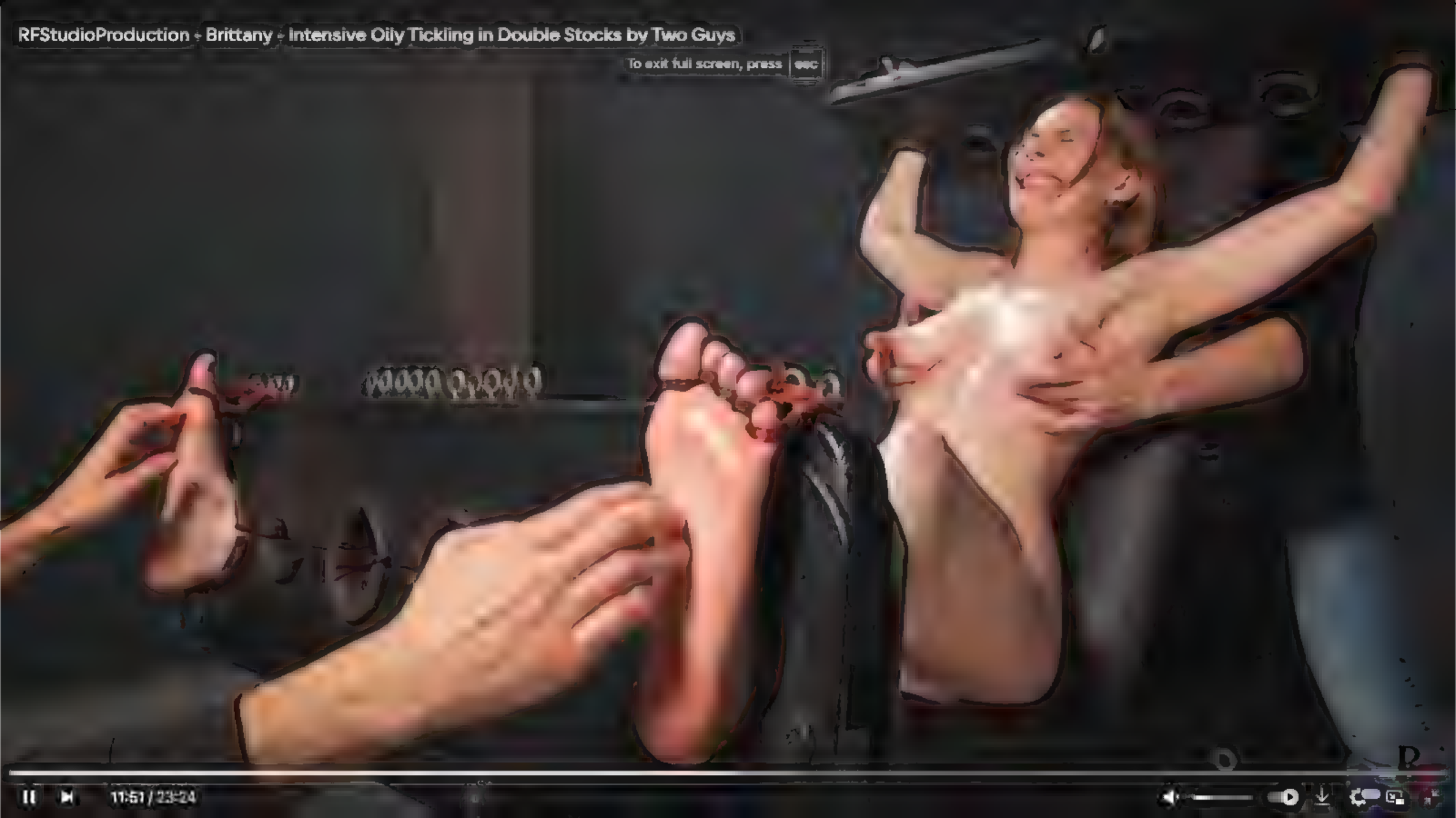
RFStudioProduction - Brittany - Intensive Oily Tickling in Double Stocks by Two Guys
To exit full screen, press esc
11:51 / 23:24

To exit full screen, press esc

• 사물에서 시작하기 Starting from Object

they were simply used

A-B 17:48 / 1x

• 사물에서 시작하기 Starting from Object

with the taste of food or a scent

Black Huntsmen (Sacred Band of Koroshi)

CCBU
No:060015

CCBU
No.060015

8:40 77%
Nekojira can seem very intimidating to create ... more
raichiyo
Suggested for you
Follow

5,829 22 244
raichiyo Gacha girl
6 days ago
filmandgamemusic
Tobi Weiss • Ri ndie!

8:40 76%

neoartcore

660 2

neoartcore "No doubt you're a burning man. But you can't stop me on guts alone."

❤️Patreon link in Bio❤️
#maishiranui #streetfighter6

52 minutes ago

astralis realm

8:44 76%
Instagram

polishgirl_in_heels

1,933 88

polishgirl_in_heels Happy Saturday, picture 1,2 or 3 ? 🖤🥰

3 hours ago

5:05 68%

allentotingski
Sponsored

Visit Instagram profile

137

Followed by patriciosoler and 1.9K others

allentotingski Nicol Bolas... more

vintage_scifiart

5:05 68%
Instagram

madmatsudraws

284 2 11

madmatsudraws Mai Shiranui.
-... more

5:10 67%

frazettagirls

6,139 20 212

frazettagirls This 1963 Frazetta ink wash was inspired by a 1950s-era photo of the popular model Diane Webber, featured in Classic Photography Magazine #4, Summer 1957. #FrazettaGirls #FrankFrazetta #Frazetta #InkWash #FrazettaGirl

6 hours ago

5:10 67%

frazettagirls

6,139 20 212

frazettagirls This 1963 Frazetta ink wash was inspired by a 1950s-era photo of the popular model Diane Webber, featured in Classic Photography Magazine #4, Summer 1957. #FrazettaGirls #FrankFrazetta #Frazetta #InkWash #FrazettaGirl

6 hours ago

Nether Void
3
All spells cast are countered unless their casters pay an additional 3.
These days, some wizards are finding that they have a little too much spell left at the end of their mana.
XXI
The World

10:33 91%

December 5, 2024

jhonycaballeroart

1,525 14 139

Liked by lelloohwell and others

jhonycaballeroart Chunli vs Psylocke – Marvel vs Capcom 2... more

12 hours ago

11:53 80%
Reels
amberjasmine_x
Tell me your best chat up line
Add comment...

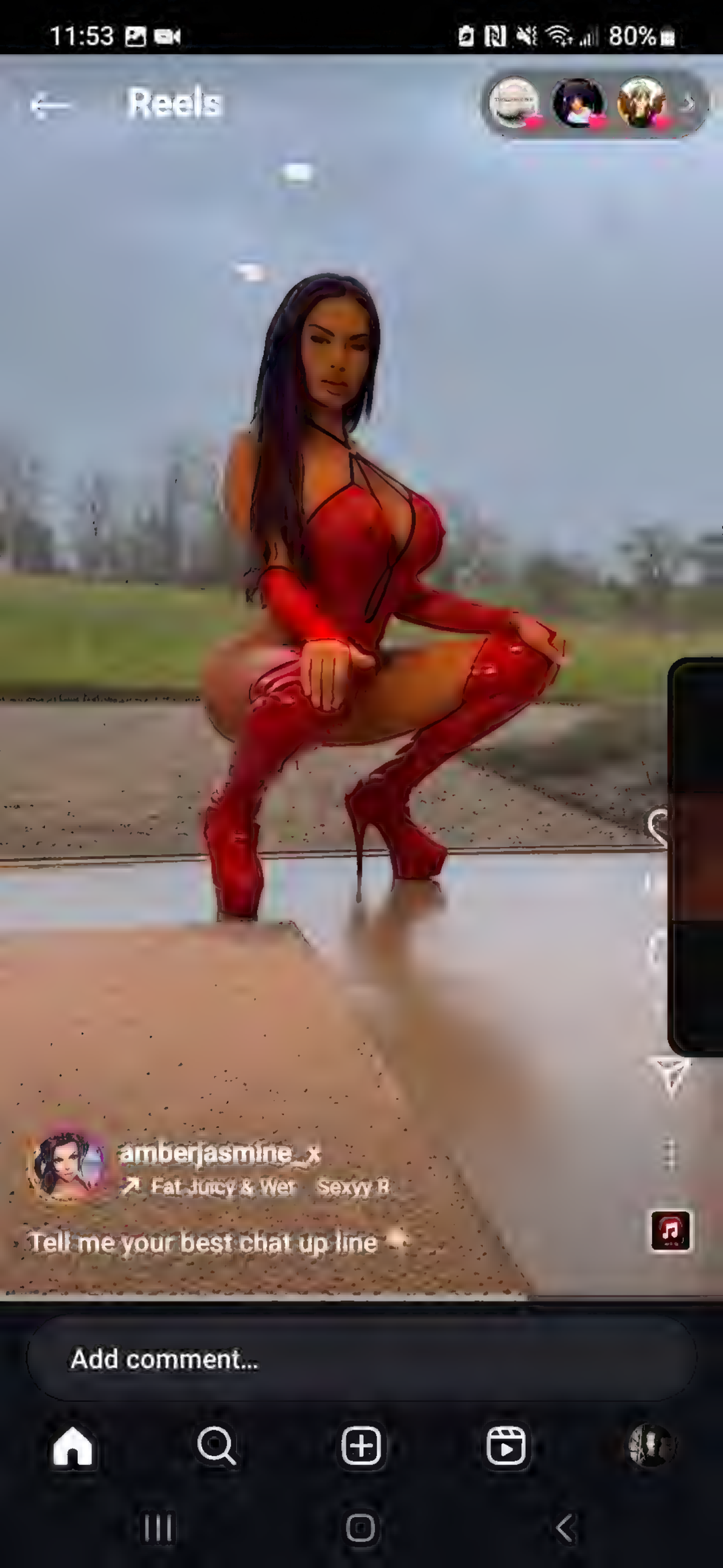
11:53
80%
Reels
amberjasmine_x
Fat Juicy & Wet Sexyy R
Tell me your best chat up line
Add comment...

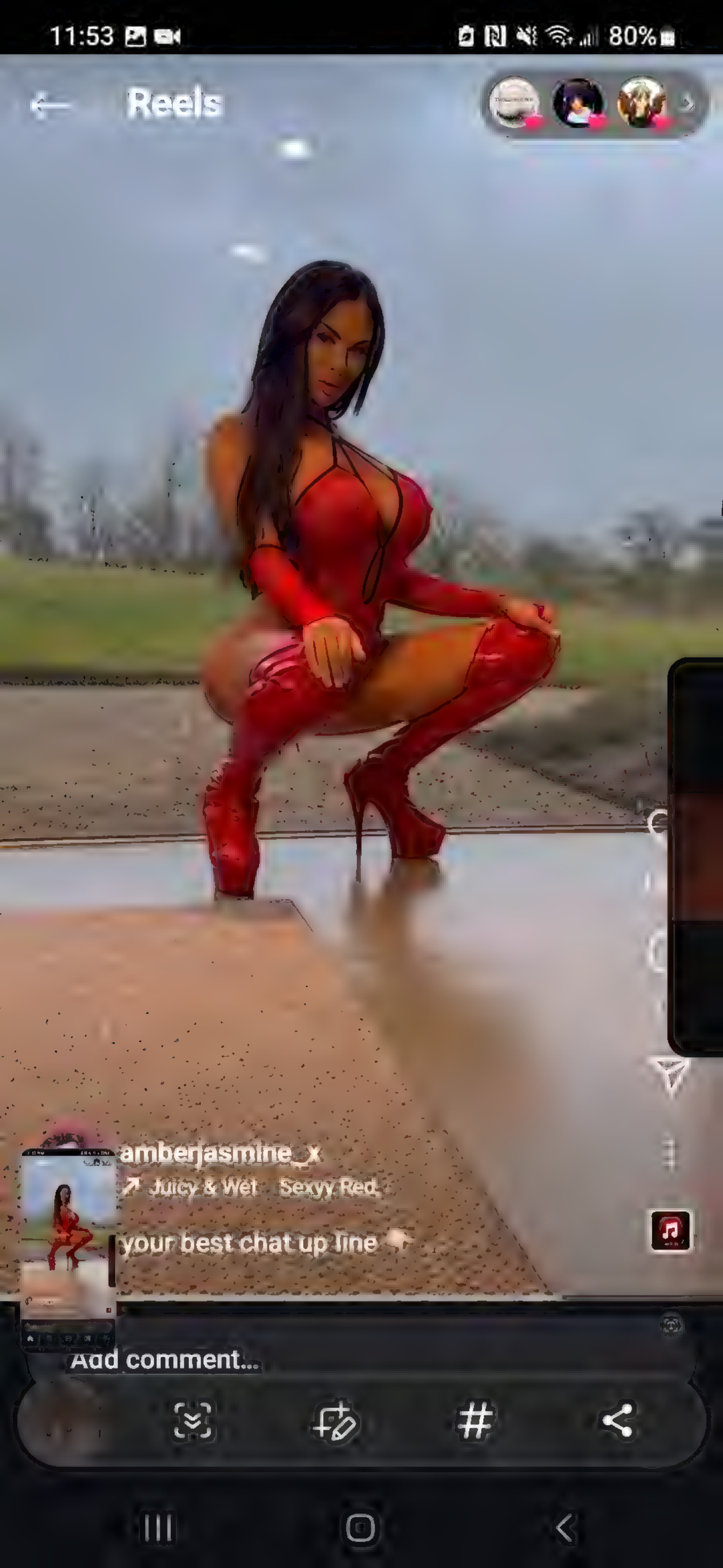
11:53
80%
Reels
amberjasmine_x
Juicy & Wet · Sexyy Red
your best chat up line
Add comment...

7:08 73%
Instagram

music_producer_memes Let's quantize it 🤔... more

February 19

dsloogie

♫ Macross 82-99・ミュン・ファン・ローン

3,285 17 105

Liked by praetorpunkart_ and others

dsloogie I once again had the amazing opportunity to collab with the amazing @samstrippin with this new #MonsterHunterWilds piece!

https://www.twitch.tv/strippin

If you're into fun MH gameplay, consider checking out his channel as he's streaming the game all week. He's an amazing dood and one of my most favorite clients 🙏🫡

#capcom #dsloogie #retroanime #red

4 hours ago

7:09 73%
Instagram

music_producer_memes Let's quantize it 🤔... more

February 19

dsloogie

♫ Macross 82-99・ミュン・ファン・ローン

3,285 17 105

Liked by praetorpunkart_ and others

dsloogie I once again had the amazing opportunity to collab with the amazing @samstrippin with this new #MonsterHunterWilds piece!

https://www.twitch.tv/strippin

If you're into fun MH gameplay, consider checking out his channel as he's streaming the game all week. He's an amazing dood and one of my most favorite clients 🙏🫡

#capcom #dsloogie #retroanime #red

4 hours ago

8:30 69%

BUY $199.00

Subscribe to sonicpass

Your new go-to music creation playground

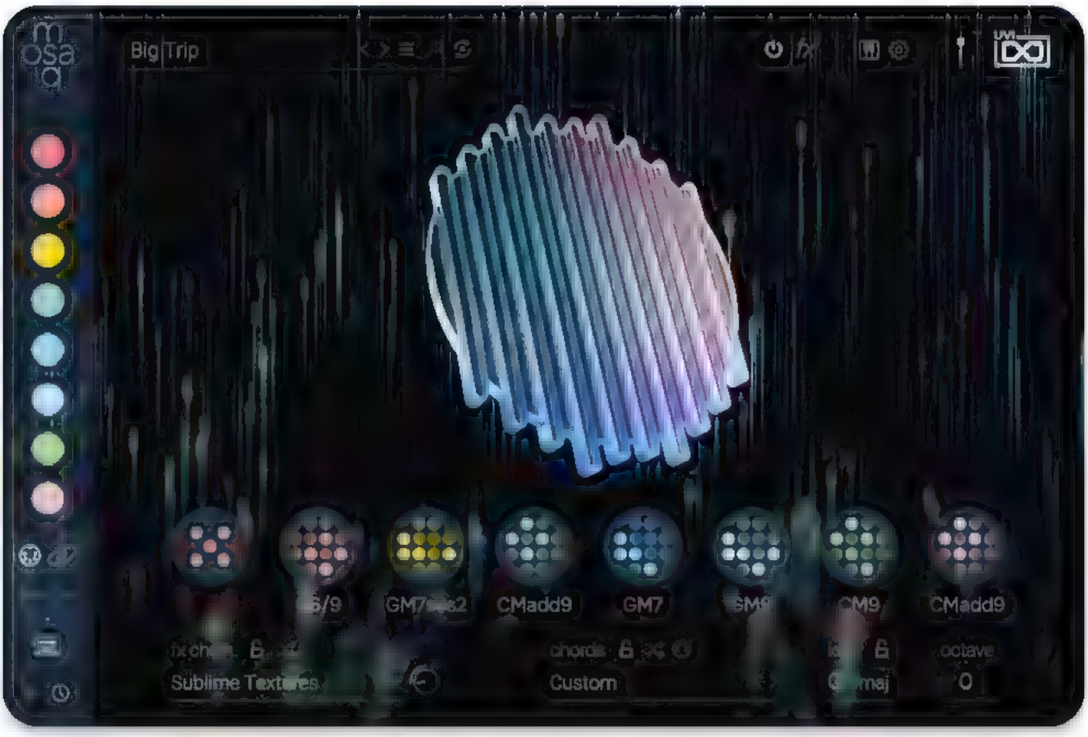

PLAY

Discover an innovative approach to **modern music production**. Play chords progressions, sequences, and kits like never before.

TWEAK

8:39 68%

MELODY AND MAYHEM

A fearless new take on melodic electric guitars, packed with high-octane leads, gritty, chunky riffs, and shredding licks. This collection is expertly crafted to inject your scoring arsenal with edgy, session-ready power and pristine tone. Electrify your creativity and unleash heavy, guitar-driven cues that channel your inner metal god.

Zero-G Cyber Core

Gritty & electrifying four-layer rhythmic synth for creating cyberpunk style action sequences

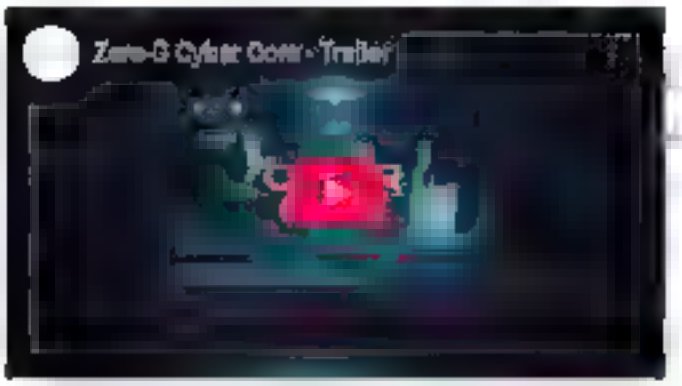

$65.95

ADD TO CART - DOWNLOAD NOW

VAT will be calculated at checkout

LOYALTY DISCOUNT AVAILABLE

Owners of Celestial Visions can save 10% off Cyber Core using the discount code EPGO10

IMPORTANT: **Due to the complexity of the Cyber Core engine, the included Kontakt Files require the full version of Kontakt 7 10.5 or higher.**

They will not work in the FREE Kontakt Player. MacOS 11 Big Sur or higher is required to run this version of Kontakt (10.15 Catalina will not run it)

KONTAKT INSTRUMENT

TOTAL SIZE OVER 2.0 GB

All of the included samples are 100% original & royalty-free for your musical use without any additional licensing fees

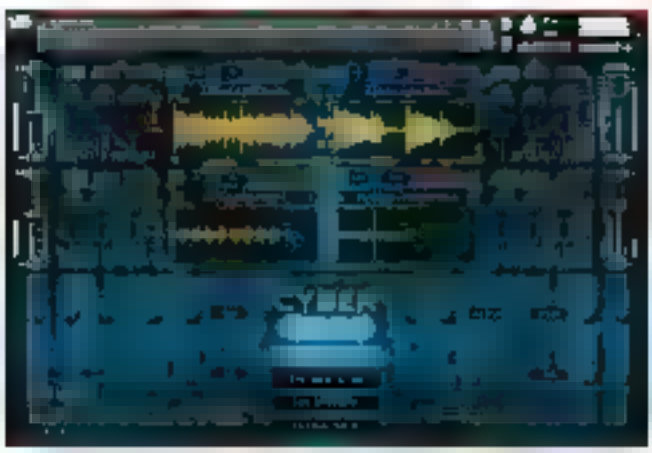

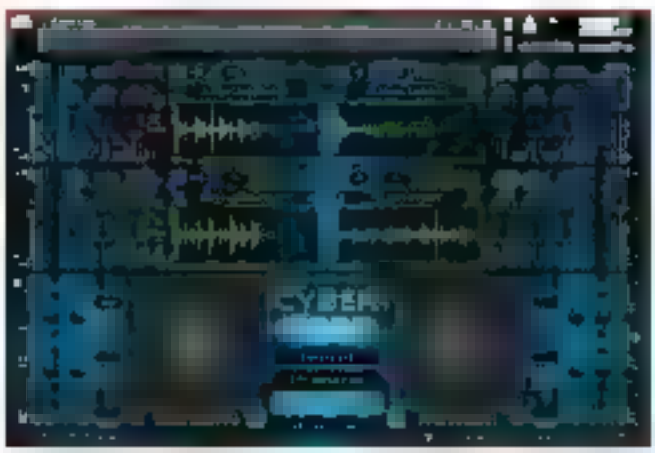

Zero-G Cyber Core

Gritty & electrifying four-layer rhythmic synth for creating cyberpunk style action sequences

$65.95

VAT will be calculated at checkout

LOYALTY DISCOUNT AVAILABLE

Owners of Celestial Visions can save 10% off Cyber Core using the discount code ERGO10

IMPORTANT: Due to the complexity of the Cyber Core engine, the included Kontakt Files require the full version of Kontakt 7.10.3 or higher
They will not work in the FREE Kontakt Player. MacOS 11 Big Sur or higher is required to run this version of Kontakt (10.15 Catalina will not run it).

KONTAKT INSTRUMENT | TOTAL SIZE OVER 2.5 GB

All of the included samples are 100% original & royalty-free for your musical use without any additional licensing fees

8:44 67%

DAMAGE ROCK GROOVES 2

PERFECTLY PAIRED

Complete your track with perfectly matched Guitars and Drum Beats. Damage Rock Grooves 2 is the ultimate percussive counterpart — offering you a collection of beats written specifically for Damage Guitars 2.

LEARN MORE

12:44 87%

tahraart

5,227 16 84

tahraart 😛메롱
photoshop
#photoshop #drawing #painting #illust #illustration #character #concept #characterdesign #doodle #포토샵 #드로잉 #그림 #일러스트 #tahra #tahraart

3 hours ago • See translation

4:16 5G 83%
Instagram

kyopink611

471 5 27

kyopink611 Nami and Rboin🥰🥰🥰
#onepiece #girl #fanart #nami #drawing #draw #ナミ #ONEPIECE #妮可·罗宾 #drawing #draw #ONEPIECE #ROBIN #Miss·Allsunday #onepiecelover #fanart #girl #ニコ·ロビン #eiichirooda #onepiecemanga #onepieceart #onepiecememes #robin #onepiecefanart #Nico·Robin #onepiece #onepiecefan

8 hours ago

4:17 5G 82%

insidehistory video content creator, Samuel Weidenhofer, stands in the middle of a busy sid... more

February 14

andrewcockroach

5,020 21 19

Liked by lelloohwell and others

andrewcockroach remake
6 years ago VS now... more

3 hours ago

8:59 89%

Message

9:05 89%

amberjasmine_x 16h

Watch full reel

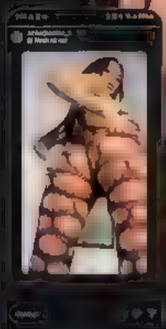

9:05 89%

amberjasmine_x 16h

Watch full reel

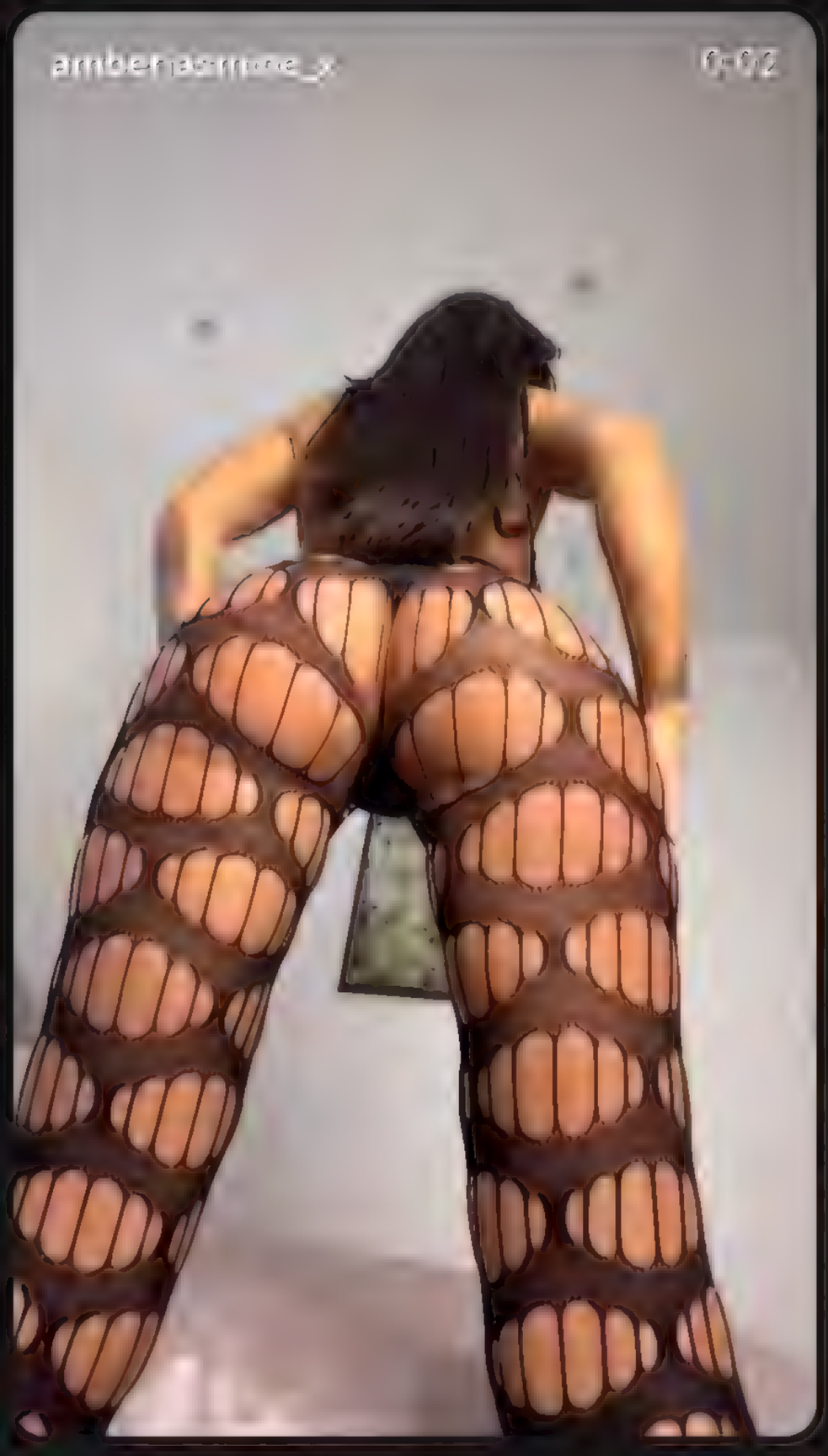

9:05 89%

amberjasmine_x 16h

City High • Caramel (feat. Eve)

amberjasmine_x

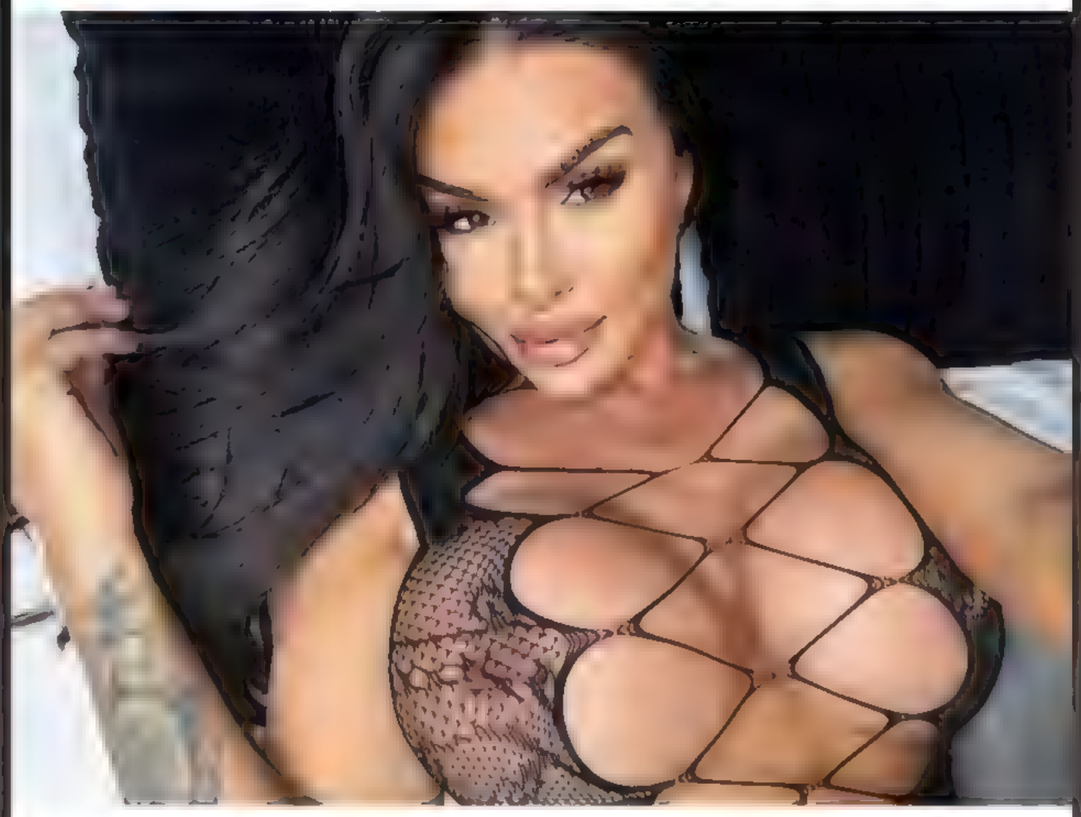

amberjasmine_x Who would win in a staring contest? You or me?

Message

9:05 89%

amberjasmine_x 16h

Watch full reel

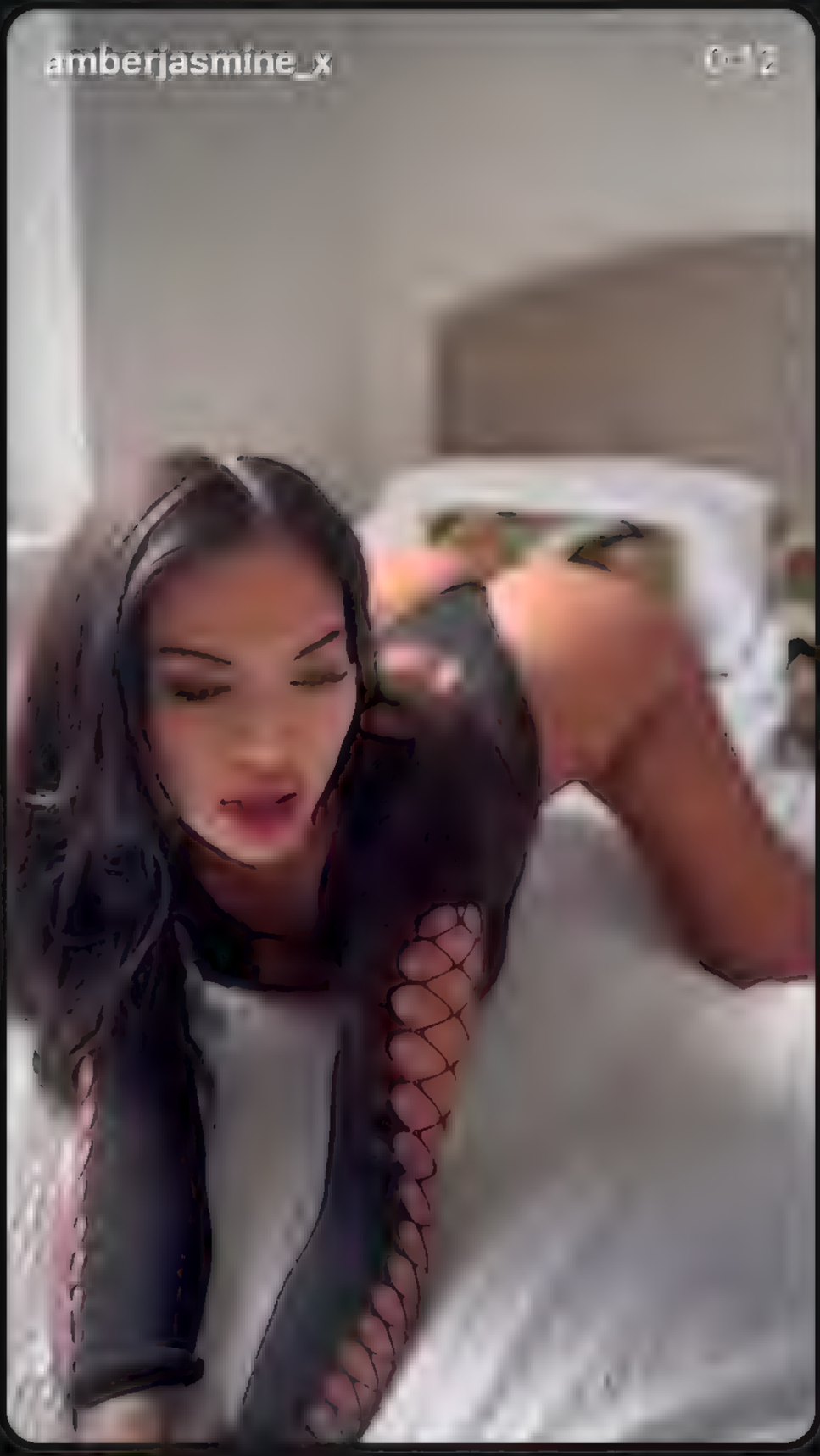

Message

9:05 89%

amberjasmine_x 16h

Watch full reel

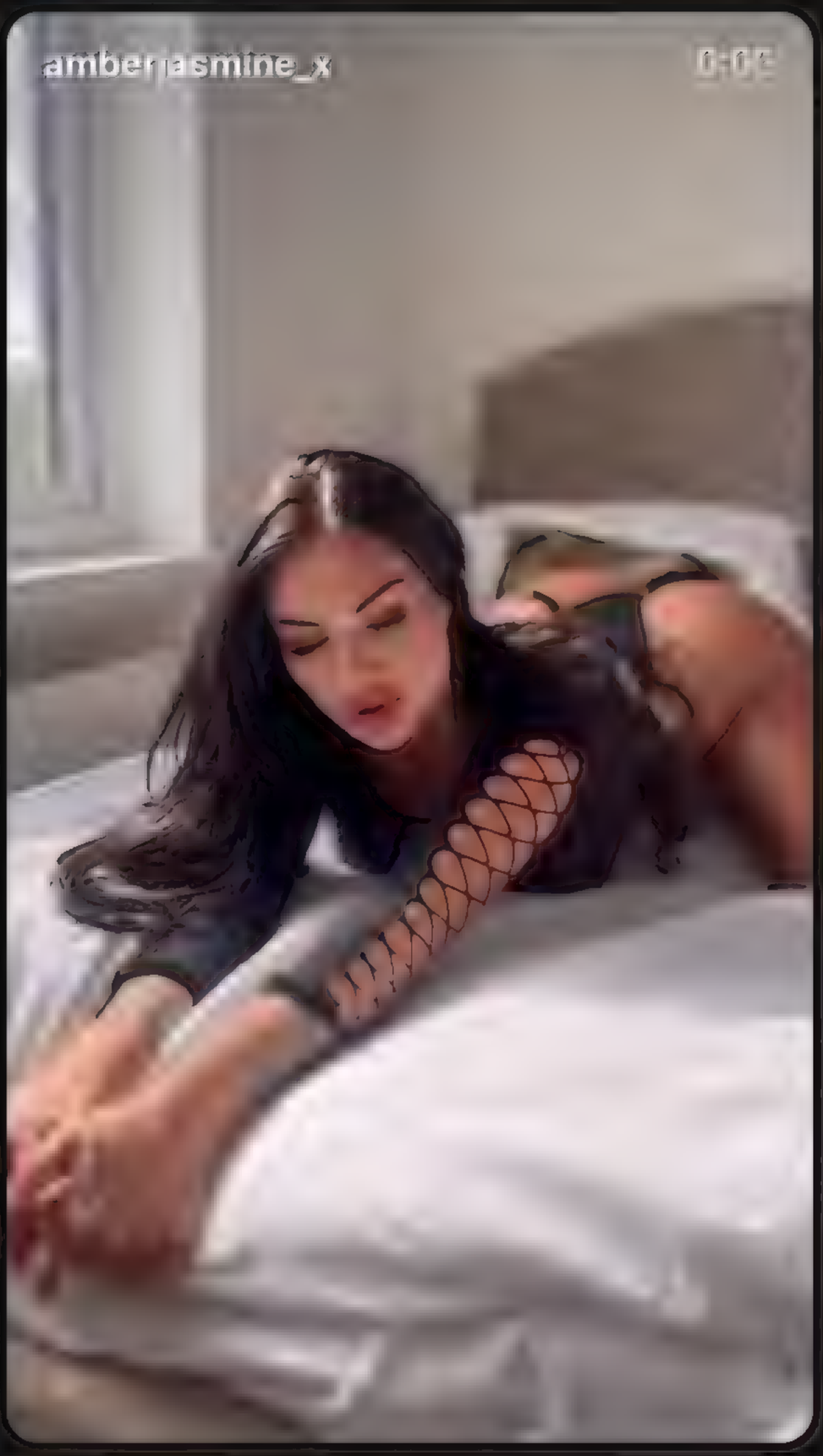

Message

9:05 89%

amberjasmine_x 16h

Watch full reel

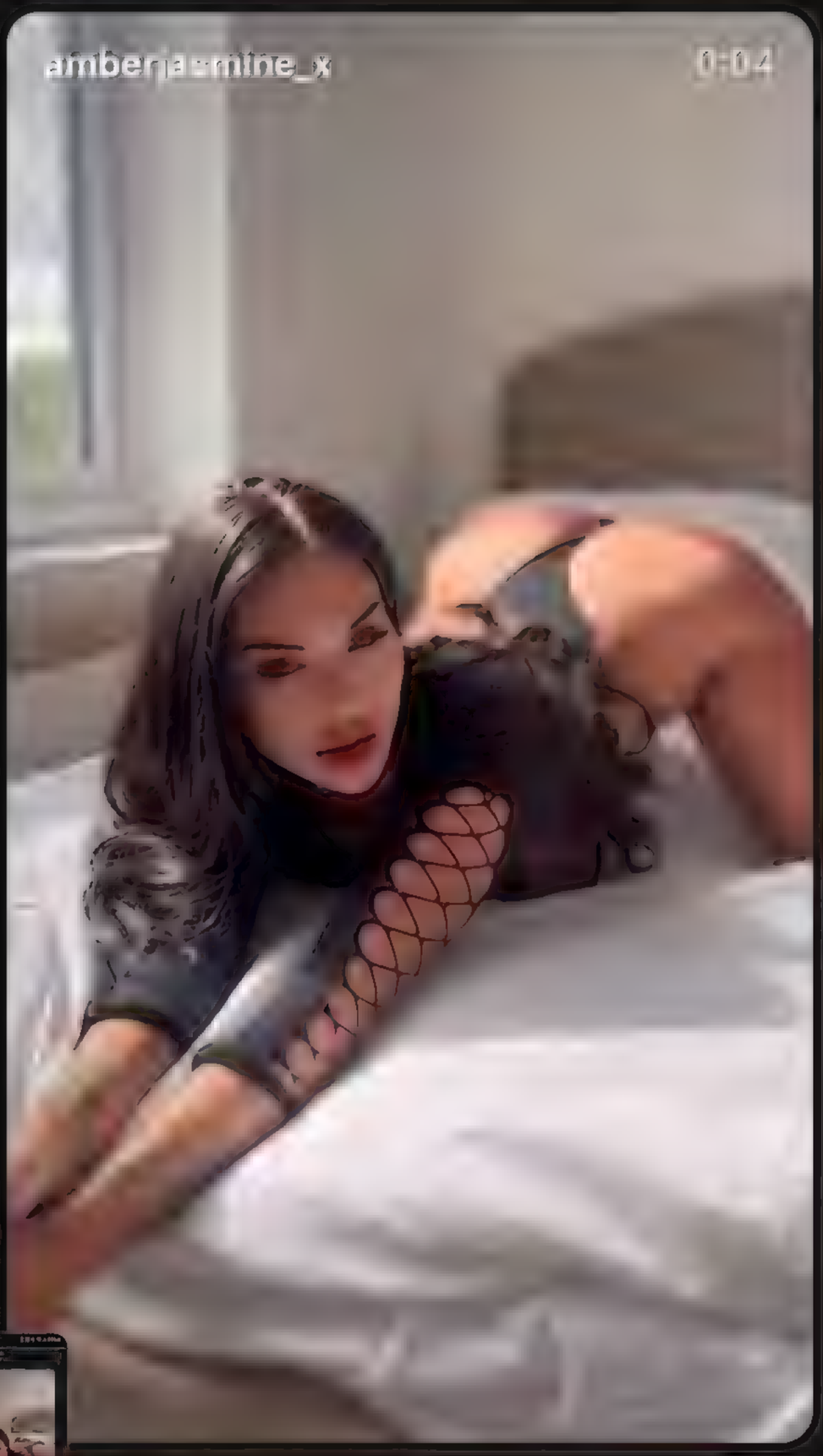

9:05 89%

amberjasmine_x 16h

Watch full reel

10:18 100%
Your story aromasensei_ justinemonro... animerap_ne... la

frazettagirls

2,021 8 74

frazettagirls *Midwood Illustration* •1964• #FrazettaGirls

10 hours ago

Suggested reels

5:31 5G 95%
Your story
sungmoomoo
visecs
daddyphatsn...
elchano_sergio

4 1
elchano_sergio Pásame un pucho abuela
#dandadan #dandadanfanart #seikoayase... more
11 hours ago
colosoglobal

5:32 94%

viktojadesigns Do you ever just need a reminder that it's okay to slow down? 🌿💛... more

7 hours ago

theuktickling

371 8 5

theuktickling In your face 👣 with @goddessjayjayy & @darcymay97x

1 day ago

meoowreel

Suggested for you

5:32 94%

viktojadesigns Do you ever just need a reminder that it's okay to slow down? 🌿💛... more

7 hours ago

theuktickling

371 8 5

theuktickling In your face 👣 with @goddessjayjayy & @darcymay97x

1 day ago

meoowreel

moni.g.berry

sean_archer_photo

3,220 111 103

sean_archer_photo Some of my recent works, you've never seen before 😉 Which photo is your favo... more

10 hours ago

sean_archer_photo

3,220 111 103

sean_archer_photo Some of my recent works, you've never seen before 😉 Which photo is your favo... more

10 hours ago

sean_archer_photo

sean_archer_photo

3,221 111 103

sean_archer_photo Some of my recent works, you've never seen before 😉 Which photo is your favo... more

10 hours ago

sean_archer_photo

6:34
86%
lotusbombb
6h
CURIOUS?
Send message

6:34 86%
polishgirl_in_heels 5h
Filatov & Karas • Tell It to My Heart

Message

6:34 86%
polishgirl_in_heels 5h
Filatov & Karas · Tell It to My Heart

6:35 86%
Instagram
coloso.global
Coloso.
Home [65% OFF] Price Drop. Double Discount.

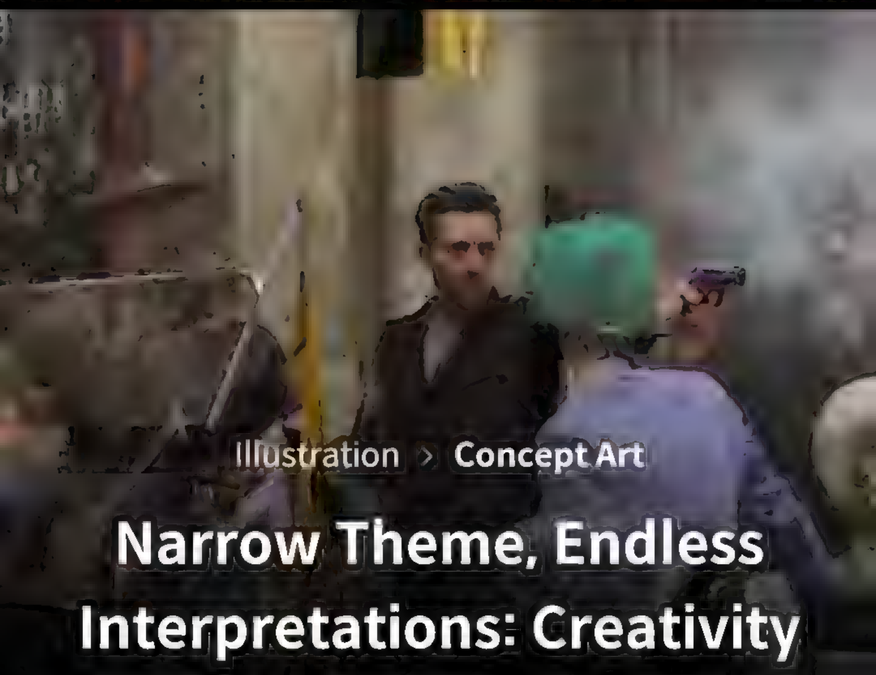

Narrow Theme, Endless Interpretations: Creativity in Concept Art

Concept Artist, Craig Mullins

Unlimited Now Available Discount Coupons

ConceptArt SceneDesign Goodbrush Photoshop

Up to 23% off ~~USD 231.00~~
USD 177.87 ~
approx. price by currency
Discount Coupons Max USD 53.13 >
* Please carefully read the Important Notice of each item at the bottom.

Class Details

Now Available

Basic~Advanced

Up to 23% off Enroll Now

8:52 71%
Instagram
insidious_izzy

45 6
Liked by akirakirai and others

insidious_izzy Still knocking out these panels. This new issue is definitely my best work so far.

2 hours ago

colosoglobal
Sponsored

9:24 67%

12 minutes ago

saiyan_kai

♫ Mik • Souvenir (Spy x Family Lofi)

272 22 24

saiyan_kai Favorite day of the week has arrived! (づ｡◕‿‿◕｡)づ

Virgin Killer Sweater Yor Sticker for @kitsunekiisses
She did a marvelous job! ヾ(●◠∇◠●)ﾉ
Many thanks Kitsu :3

That red really POPS! This time I kept it more tame (even though I know I'm gonna get dinged within the hour😬). But side boobs are pretty darn cool.

9:27
66%
10
TAO
SANTA
CLARA
1.4M
1.3M
Whatever I say, right now I don't feel like it.
ady olivarezreels
Auto-translated
Follow
See more
Liked by bobbymusic99 and 1,468,638 others

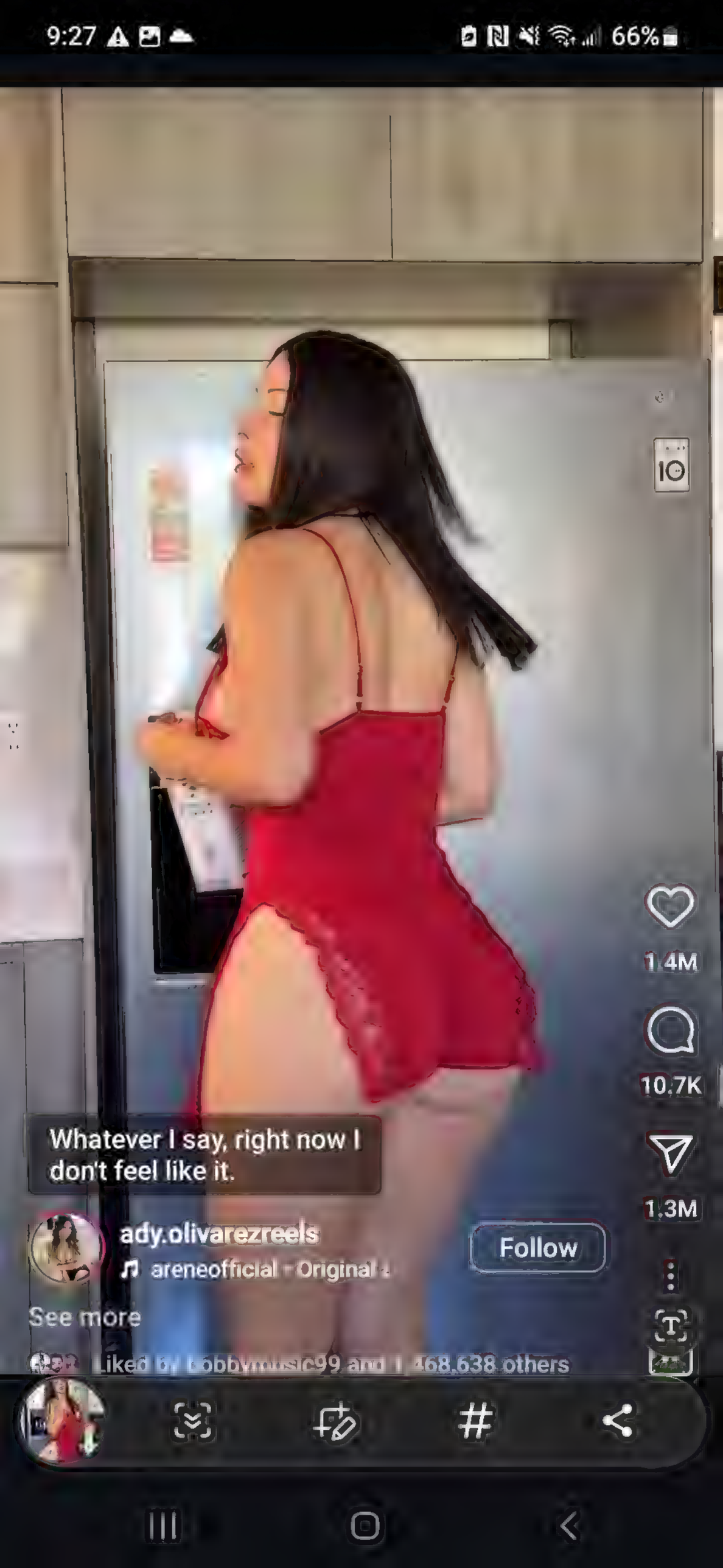
9:27
66%
10
1.4M
10.7K
1.3M
Whatever I say, right now I don't feel like it.
ady.olivarezreels
areneofficial - Original
Follow
See more
Liked by bobbymusic99 and 468,638 others

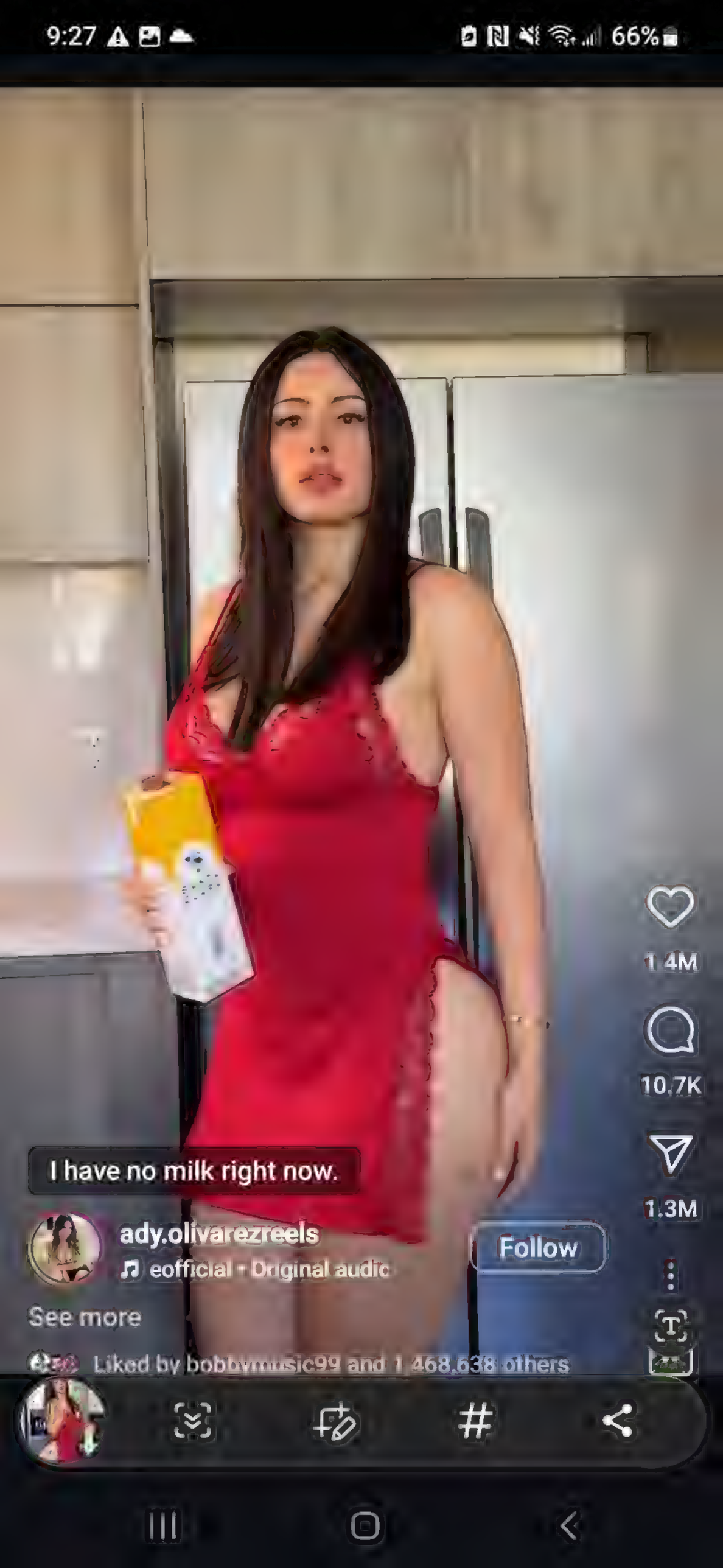
9:27
66%
1.4M
10.7K
1.3M
I have no milk right now.
ady.olivarezreels
eofficial · Original audio
Follow
See more
Liked by bobbymusic99 and 1,468,638 others

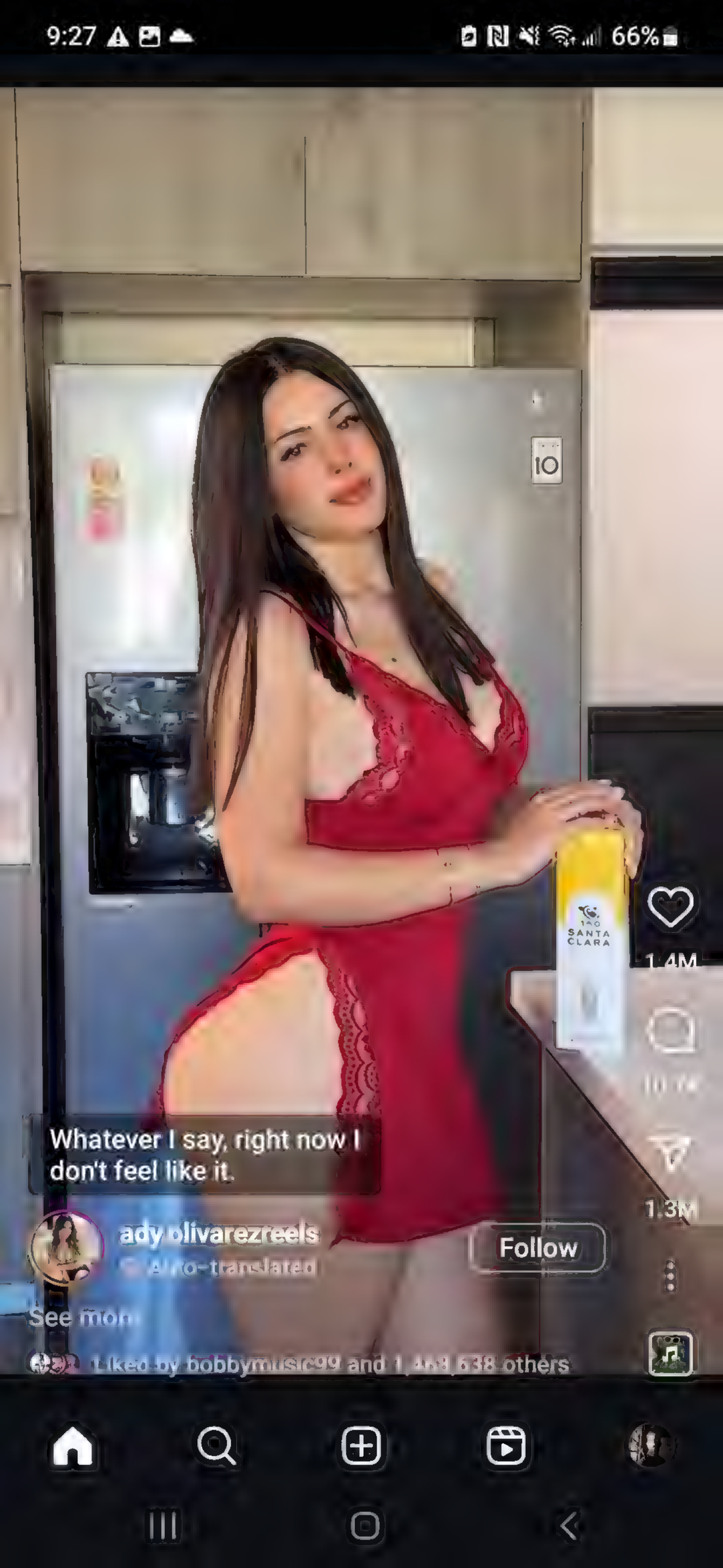
9:27
66%
10
SANTA CLARA
1.4M
1.3M
Whatever I say, right now I don't feel like it.
ady olivarezreels
Auto-translated
Follow
See more
Liked by bobbymusic99 and 1,468,638 others

7:38 96%

theourspc BREAKING: A Comet is about to pass Earth TODAY, the green comet can be seen passing... more

13 hours ago

polishgirl_in_heels

♫ Lavern • In My Mind

1,411 93

polishgirl_in_heels Good evening, do you like my blue dress? 😇

16 hours ago

7:38 96%
Instagram
bamuth
Suggested for you
Follow

3,761 2 351
Liked by sketching_harbour and others
bamuth https://linktr.ee/bamuth
February 25

7:45 94%

Random Find (feet) GIF 261

19 1 351

The perspective course

By Marshall Vandruff

Lesson 1

Lesson 2

Lesson 3

Lesson 4

Lesson 5

Lesson 6

Lesson 7

Lesson 8

Lesson 9

Lesson 10

Lesson 11

Lesson 12

Lesson 13

Lesson 14

Lesson 15

Lesson 16

Lesson 17

Lesson 18

Lesson 19

Lesson 20

Lesson 21

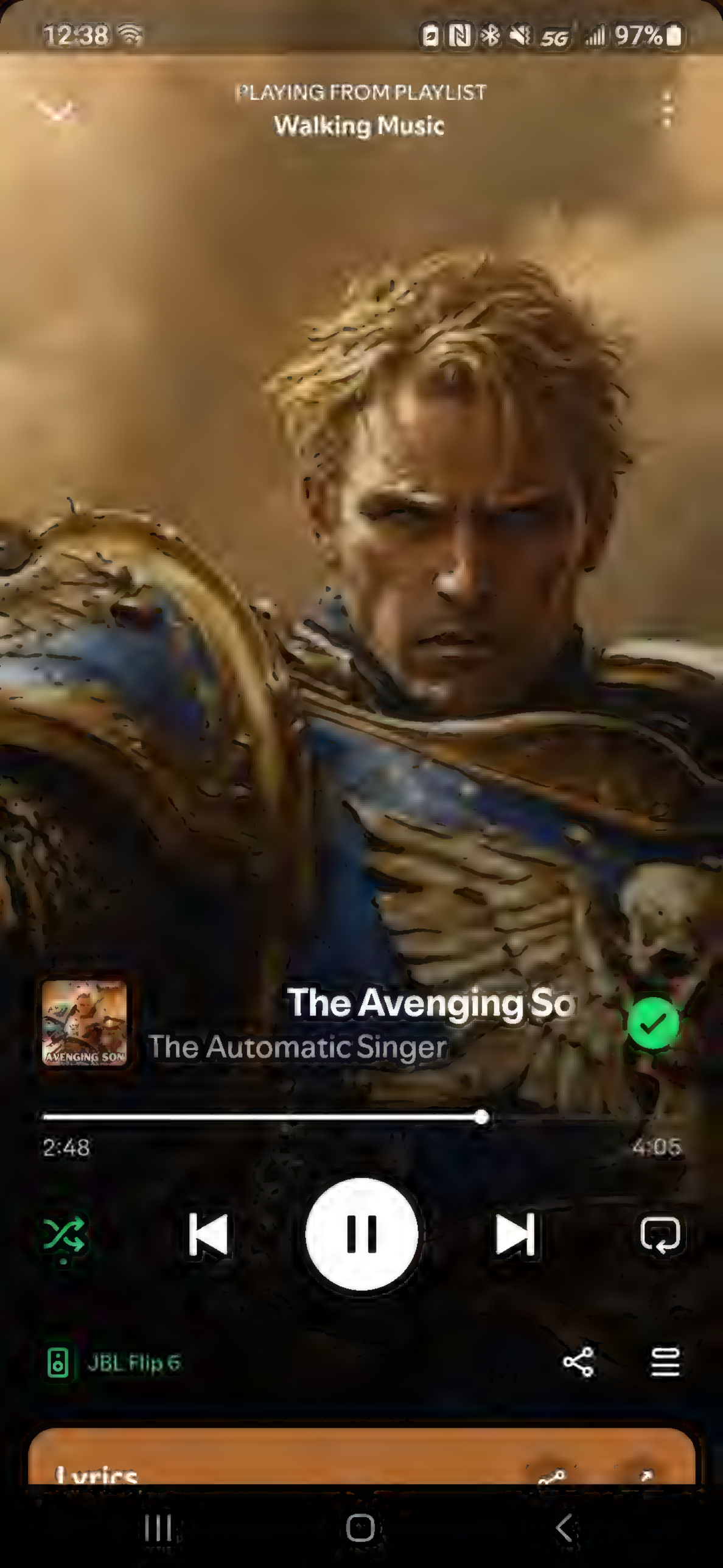
12:38
97%
PLAYING FROM PLAYLIST
Walking Music
The Avenging So
The Automatic Singer
2:48
4:05
JBL Flip 6
Lyrics

The Hermit Druid @thehermitdruid... 8m
Hey y'all did you also know there are two kinds of persimmons and if you try and eat one the same as the other you are going to have a Not Great Time?

> **LevDev** @levdev.bsky.social 42m
> Well, today's story allowed me to learn of persimmons. Neat!

2 1 5

Jayemel @jayemel16.bsky.social 5m
"What could go wrong?" Someone asks.

Me:

"Brother, why did you eat them both when you were told not to"?

1 1 2

The Hermit Druid
@thehermitdruid.bsky.social

Sometimes the shit you say is so fucking funny oh my god

March 5, 2025 at 1:33 PM

1 like

1 1

Jayemel @jayemel16.bsky.social now
😭😭💀💀

Unintentional, but it does happen is my only answer. 😅

Write your reply

3:28 100%
paypal.com/myaccount
Send and Request Rewards Wallet Activity

You've sent R$363.30 BRL to Ulisses Ferro de Medeiros Costa

Funds Availability Date: Mar 6, 2025

You paid: **$65.00 USD**

Conversion rate: 1 USD = 5.5892 BRL

This rate includes a currency conversion spread.

Send More Money

Go to Summary

Note: The recipient can send or spend the full amount on this date. If the recipient wishes to withdraw money, limits may apply.

Need to cancel?

You have the right to cancel for a full refund unless your designated recipient has already received the payment. However, since most PayPal payments are received within seconds, you may not be able to cancel your payment for a full refund once the payment is made. To determine whether your payment is eligible for cancellation, log in to PayPal.com, select the transaction in your transaction details, and select Cancel, or call PayPal Customer Service at 1-888-221-1161.

About disputes

3:31 5G 100%

filmandgamemusic

jayemelmusicuniverse 17 Std

Im almost scared to ask the electricity bill or how warm your room gets with so many devices/ electronics on?

Antworten Verbergen Übersetzung anzeigen

filmandgamemusic 3 Min. • Verfasser

@jayemelmusicuniverse hahaha it's totally fine! It's basically a bunch of leds, they don't really get warm. The synths etc are only turned on when i use them & I spent a lot of money on the cooling setup of my pc, so it actually doesn't really get warm in here + the electricity bill is of course higher than a regular one, but only like 30% or so, compared to the average one in germany :)

Antworten Übersetzung anzeigen

@JAYEMELMUSICUNIVERSE

Add to your story >

Reply to filmandgamemusic

7:22 88%

lotusbombb 2h

TAKING BOYFRIEND APPLICATIONS

Message

7:23 88%

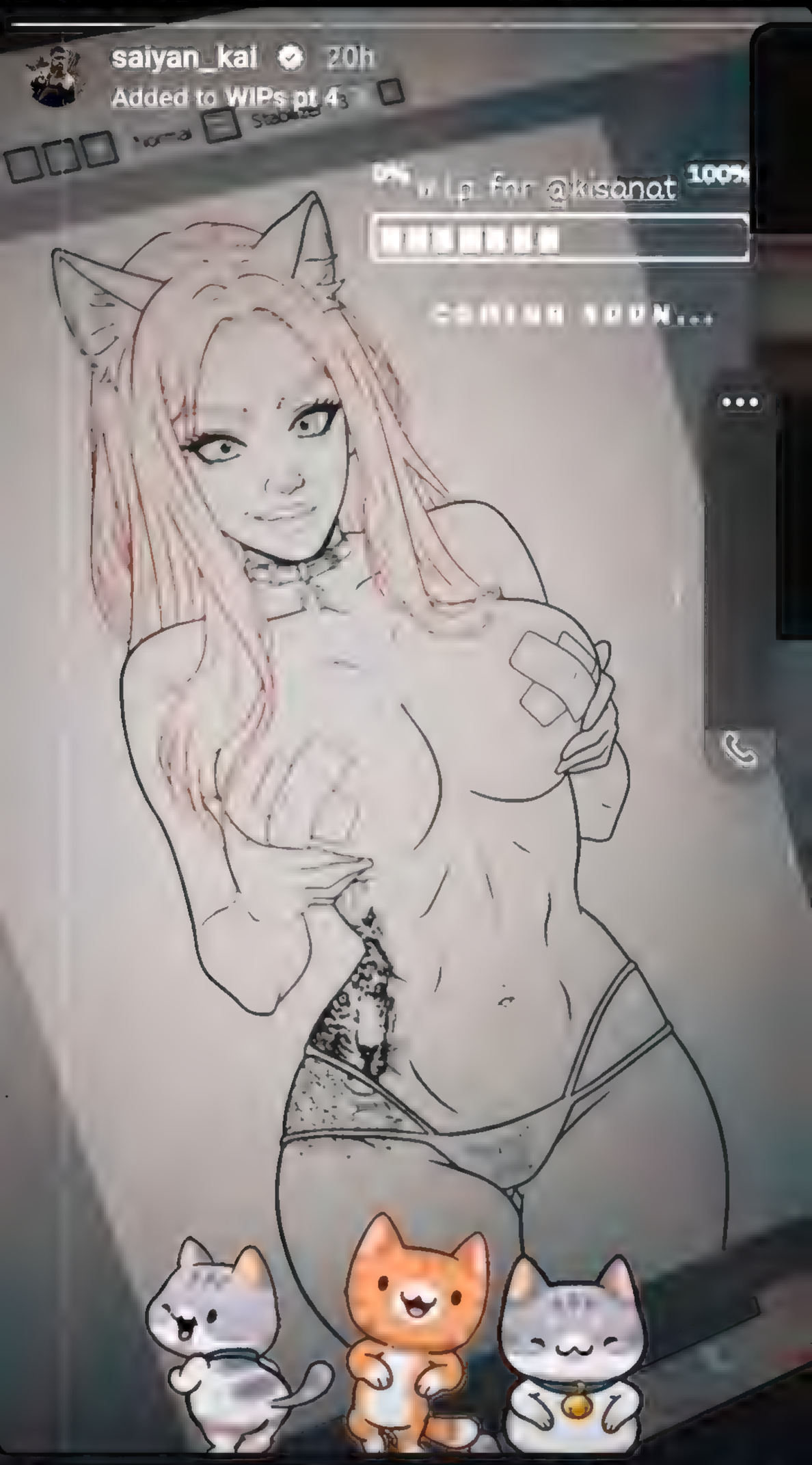

Message

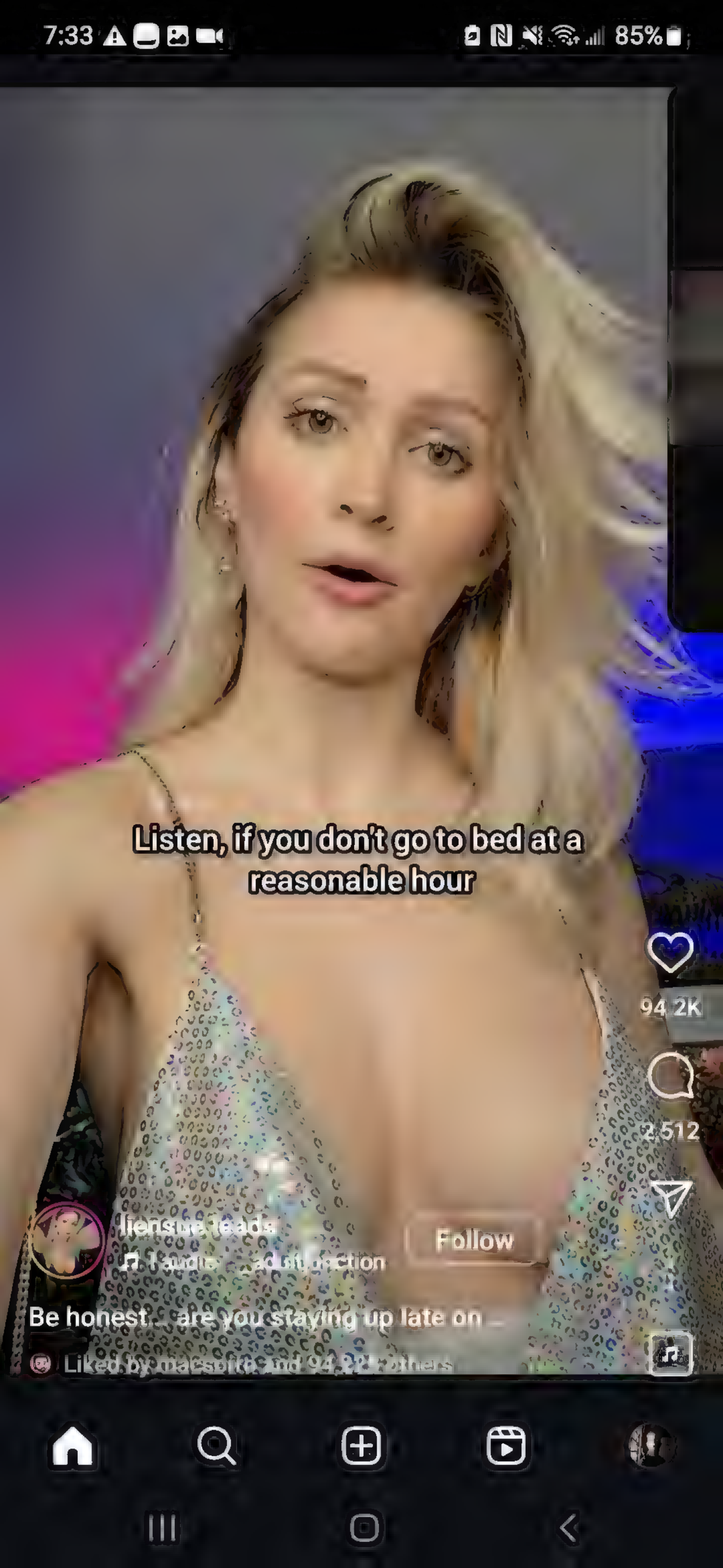
Listen, if you don't go to bed at a reasonable hour
94.2K
2,512
Follow
Be honest... are you staying up late on

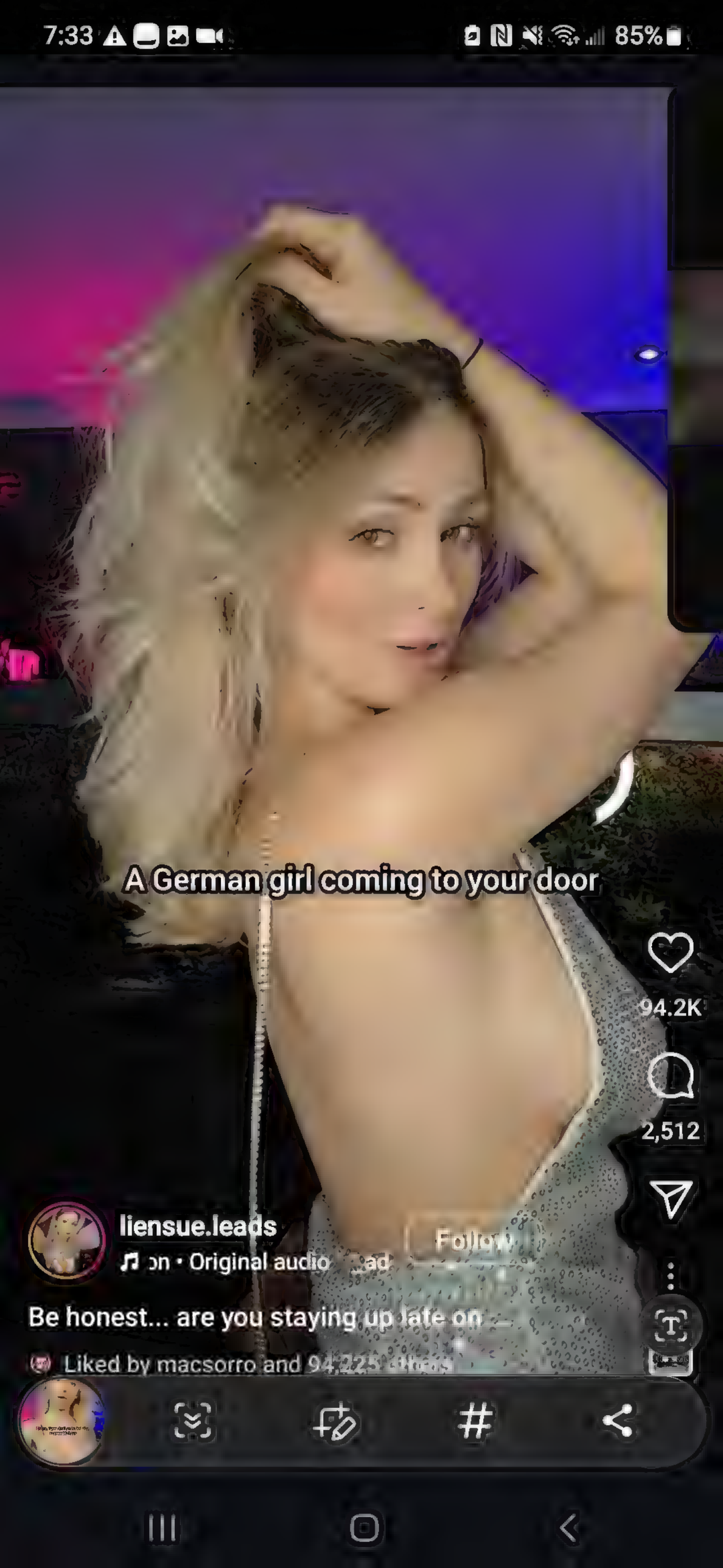
7:33
85%
A German girl coming to your door
94.2K
2,512
liensue.leads
Follow
Be honest... are you staying up late on
Liked by macsorro and 94,225 others

7:36
84%
2,342
35
hotmassageclips
okayceci • feel u
Unleash a wave of relaxation with a deep scap ...

7:36
84%
2.34
hotmassageclips

7:36
84%
2,342
35
hotmassageclips
okayceel • feel u
Unleash a wave of relaxation with a deep scap ...

7:36
84%
2,342
35
hotmassageclips

7:37
84%
10.9K
227
2,999
Found her @marisolclips 💕...

7:37
84%
2,999

7:37
84%

7:48 82%
ergo.josn
Suggested for you
Follow

3,970 19
Liked by aly4artsake and others
ergo.josh I've been working hard on developing my coloring style. Focusing on too much detail has... more
4 days ago
Are you interested in this post?

7:48 81%

ergo.josn

Tommy Four Seven • OX1

Follow

1/4

3,970 19

Liked by aly4artsake and others

ergo.josh I've been working hard on developing my coloring style. Focusing on too much detail has... more

4 days ago

Are you interested in this post?

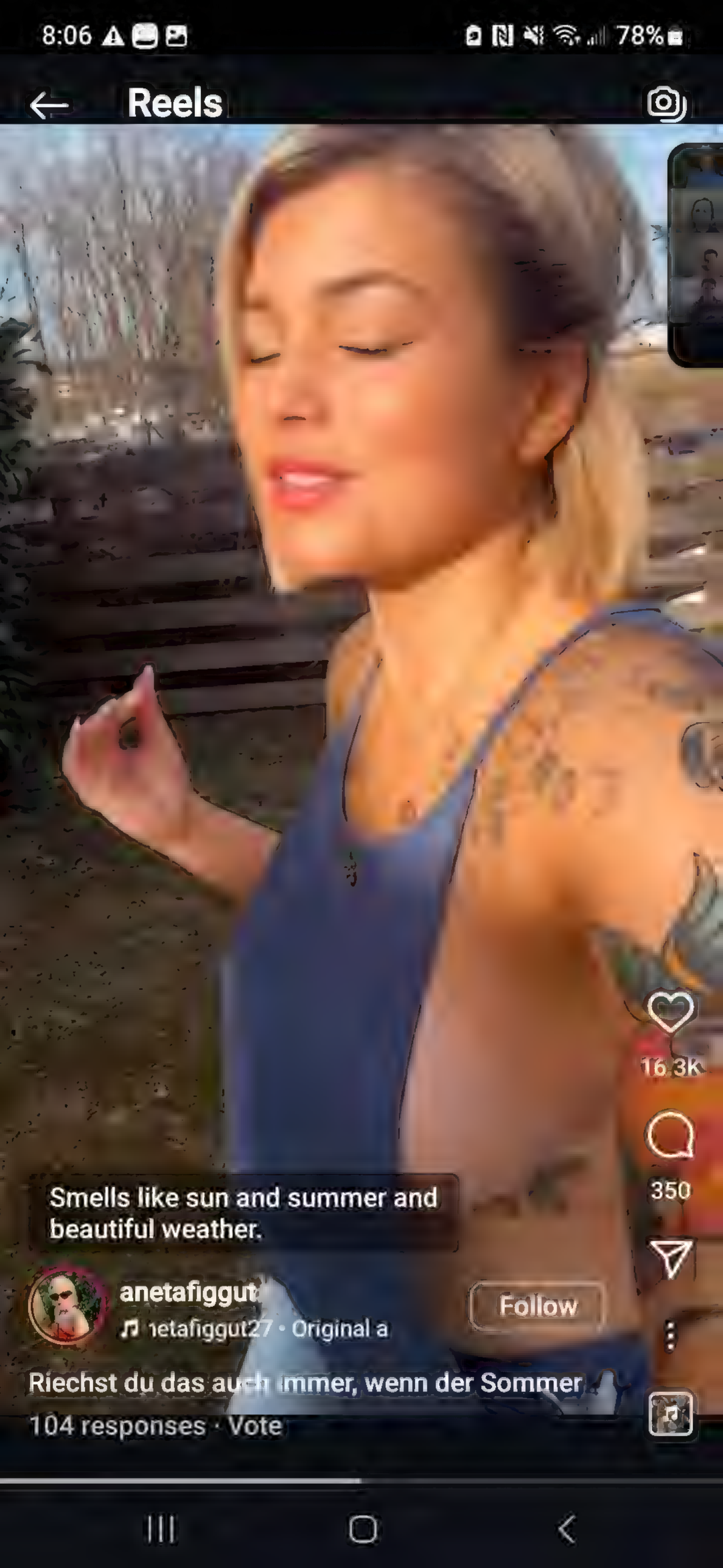
8:06
78%
Reels
16.3K
350
Smells like sun and summer and beautiful weather.
anetafiggut
Follow
Riechst du das auch immer, wenn der Sommer
104 responses · Vote

8:06
78%
Reels
I will run away now and chase the sun until it stays with me
anetafiggut
Auto-translated
Follow
350

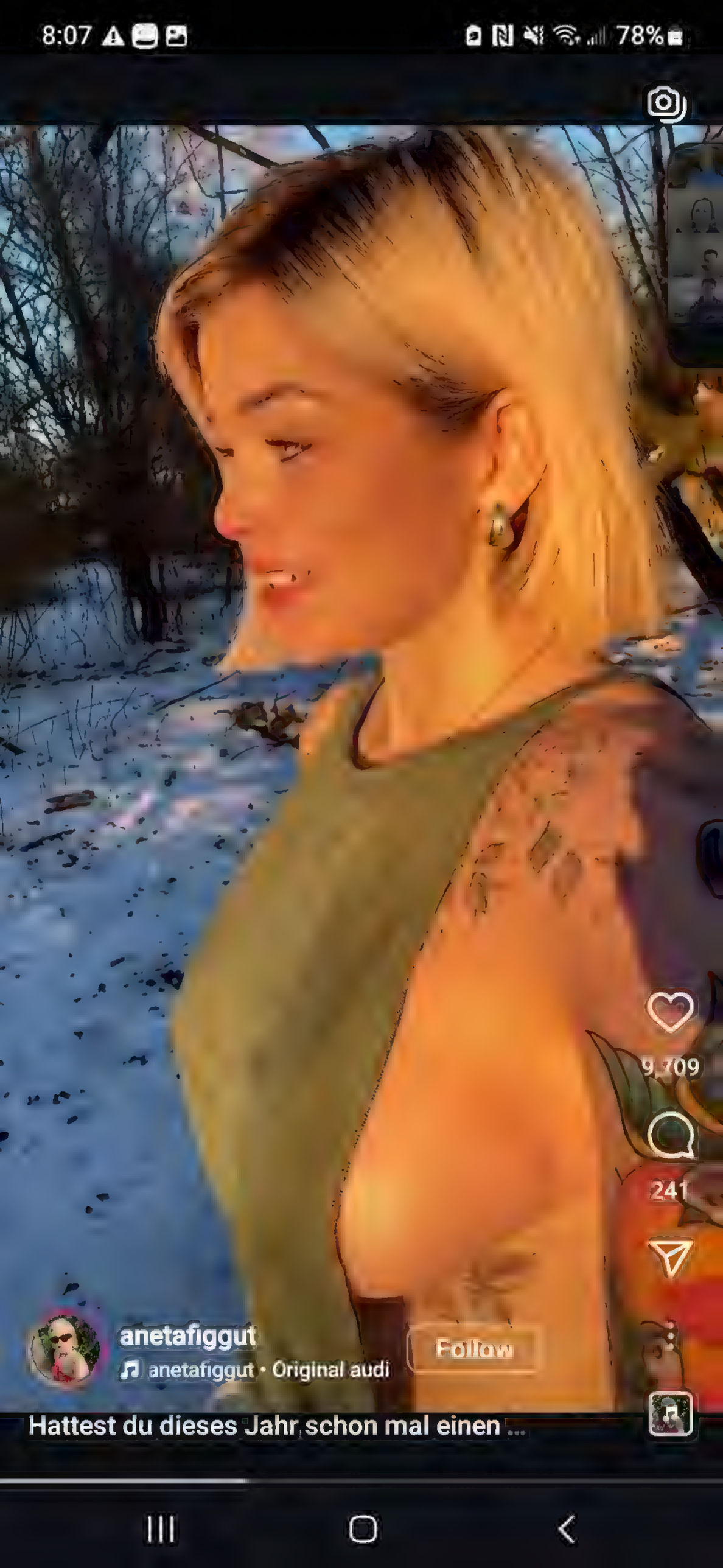
8:07
78%
9,709
241
anetafiggut
anetafiggut • Original audi
Follow
Hattest du dieses Jahr schon mal einen ...

8:07
78%
9,709
241
anetafiggut
Follow

8:07
78%
Reels
Follow
Florian Silbereisen
Tut mir leid euch damit zu nerven, aber ich hatt ...

8:07
78%
Reels
Follow

8:07
77%
Reels
24.1K
55
Follow
einfach den perfekten Schneeball
142 responses · Vote

8:07
77%
Reels
24.1K
557
Follow
Original audio

8:08
77%
Reels
4.1K
557
anetafiggut
inal audio anetafiggut
Follow
so einfach den perfekten Schneeball ...
142 responses · Vote

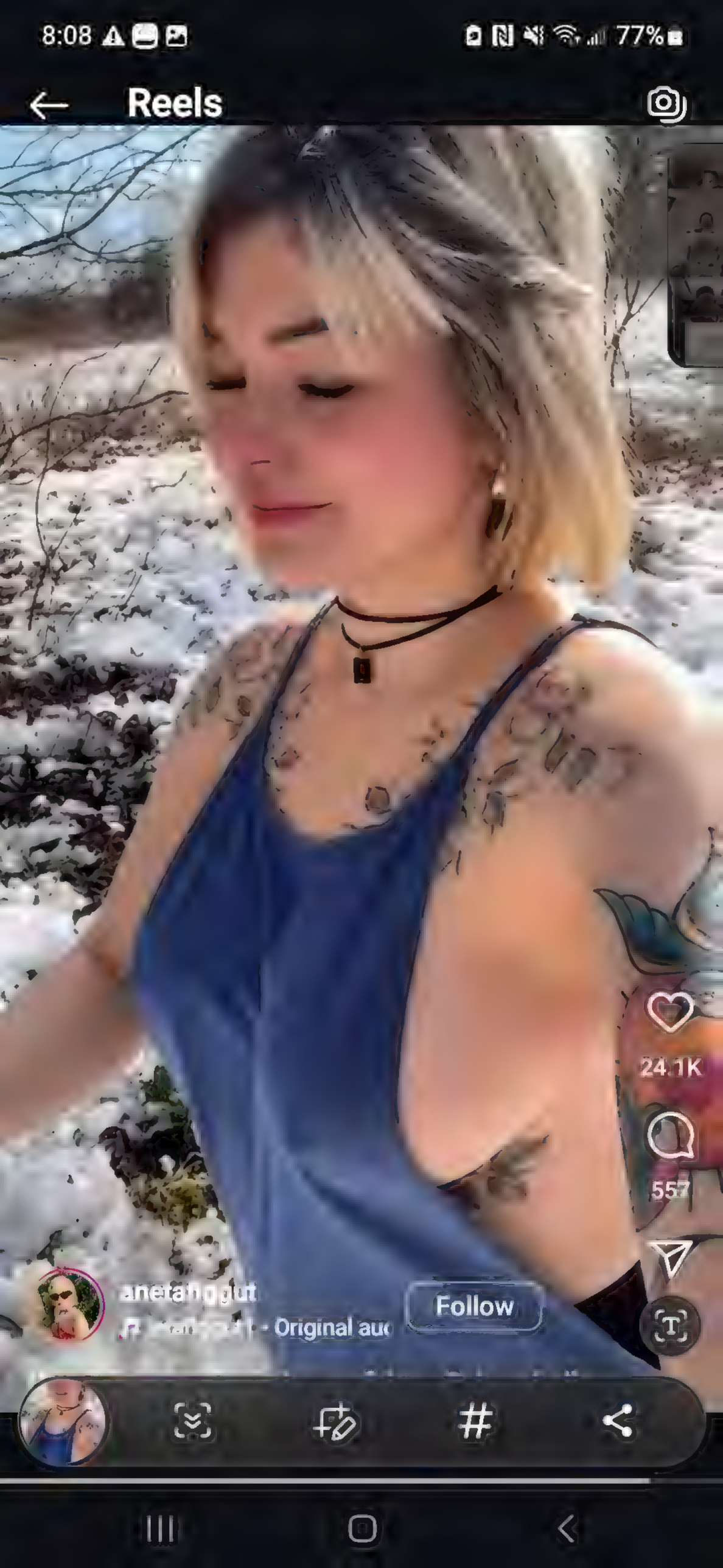
8:08
77%
Reels
24.1K
557
Follow
Original aud

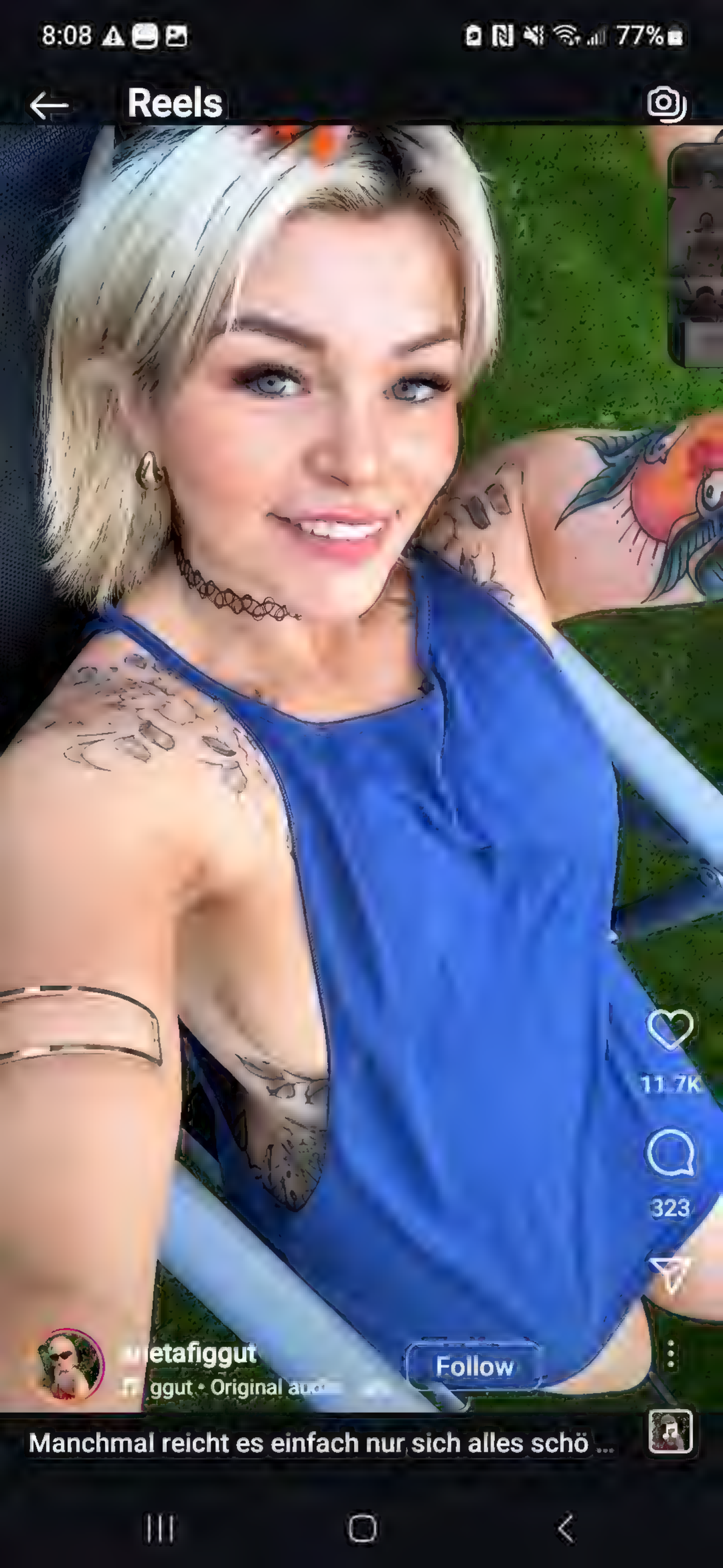
8:08
77%
Reels
11.7K
323
Follow
Manchmal reicht es einfach nur sich alles schö ...

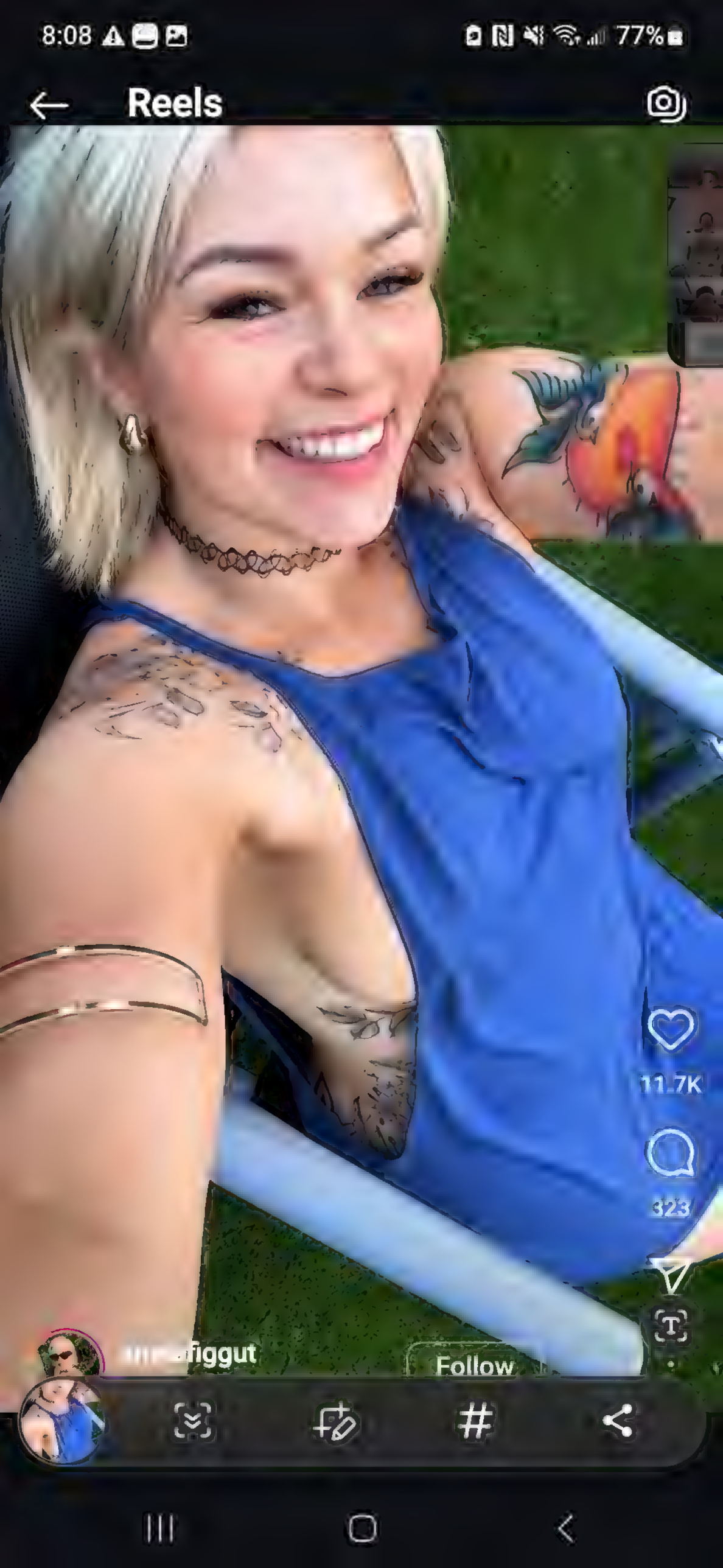
8:08
77%
Reels
11.7K
323
figgut
Follow

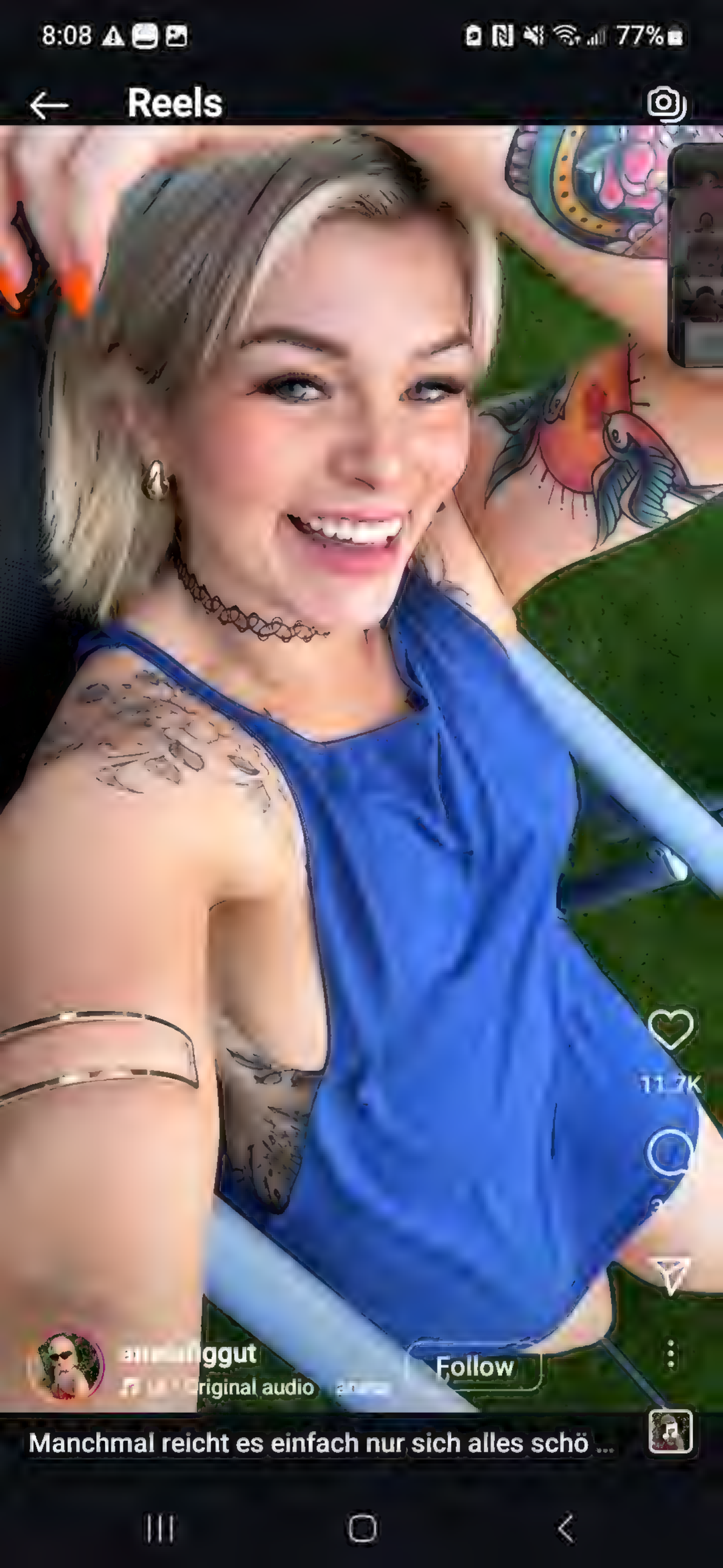
8:08
77%
Reels
11.7K
Follow
Original audio
Manchmal reicht es einfach nur sich alles schö ...

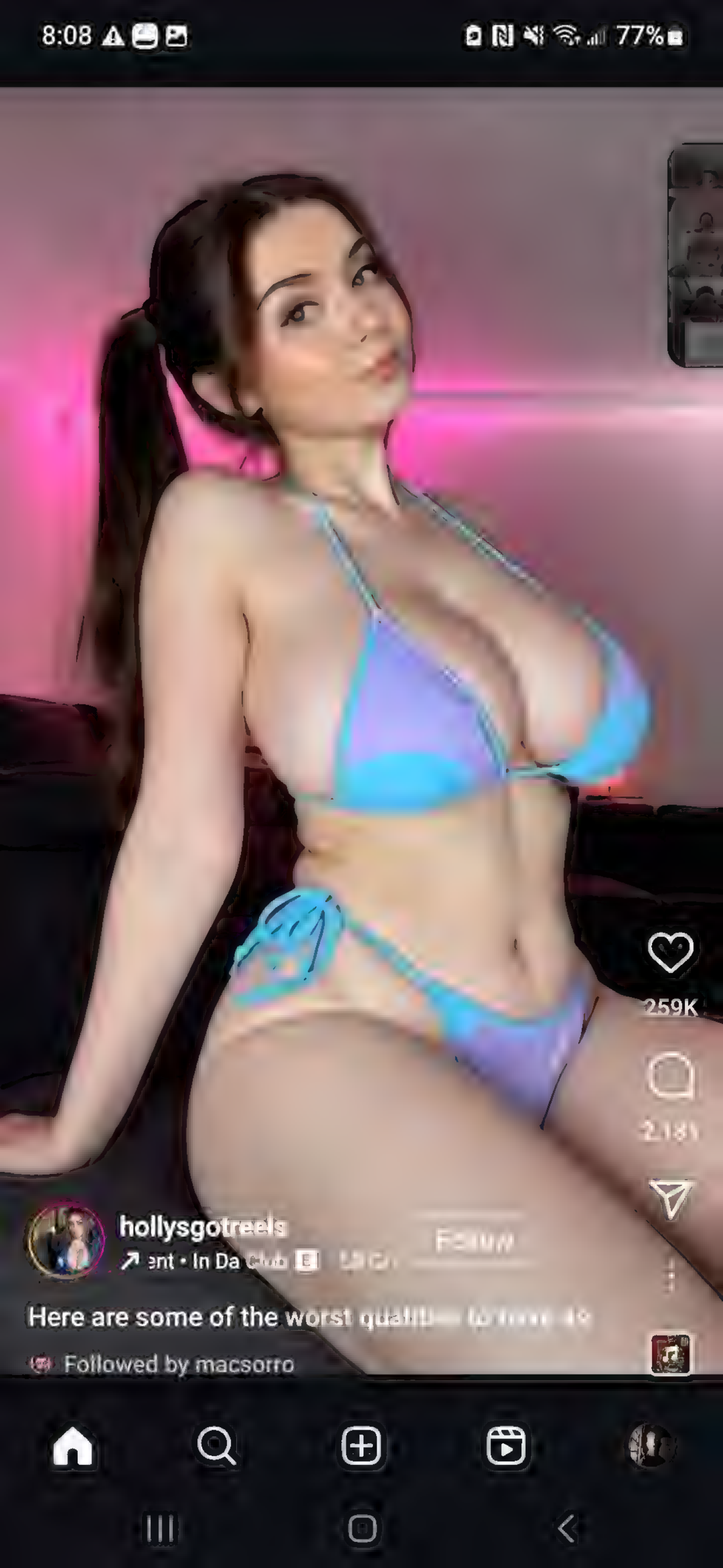
8:08
77%
259K
hollysgotreels
Here are some of the worst quali
Followed by macsorro

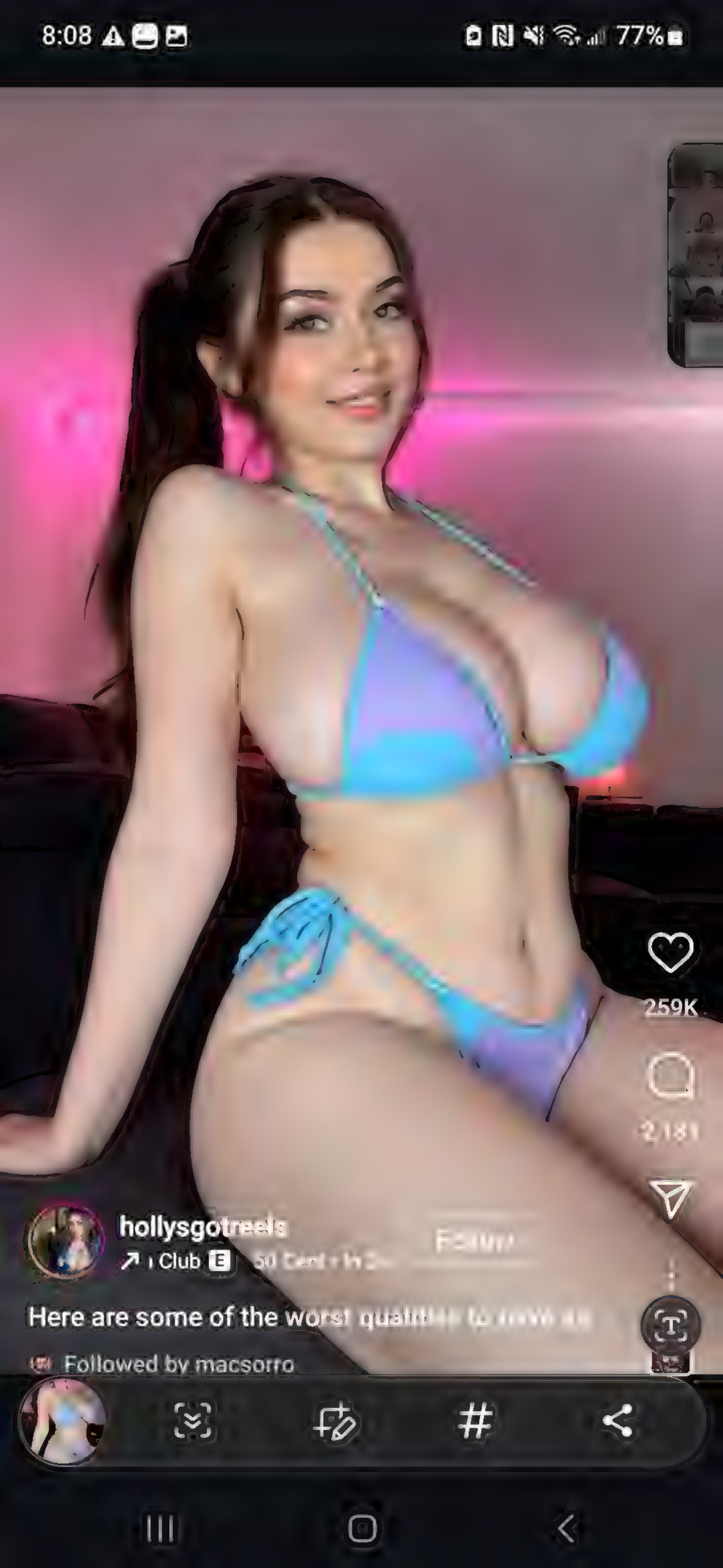
8:08
77%
259K
2,181
hollysgotreels
Club
Here are some of the worst quality
Followed by macsorro

8:09
77%
Reels
19.8K
275
hollysgotreels
Here are some of the worst qualities to have as
Followed by macsorro

19.8K
275
hollysgotreels

8:09
77%
Reels
12.3K
691
Follow
Which looks better? ✨
Followed by elesteparіosiberiano

8:09
77%
Reels
13.3K
imogenlucieee
Follow

8:10
77%
imogenlucieee
Follow
sisboujee, kkanji
spin
Do you like posh girls?
Followed by elesteparіosiberiano

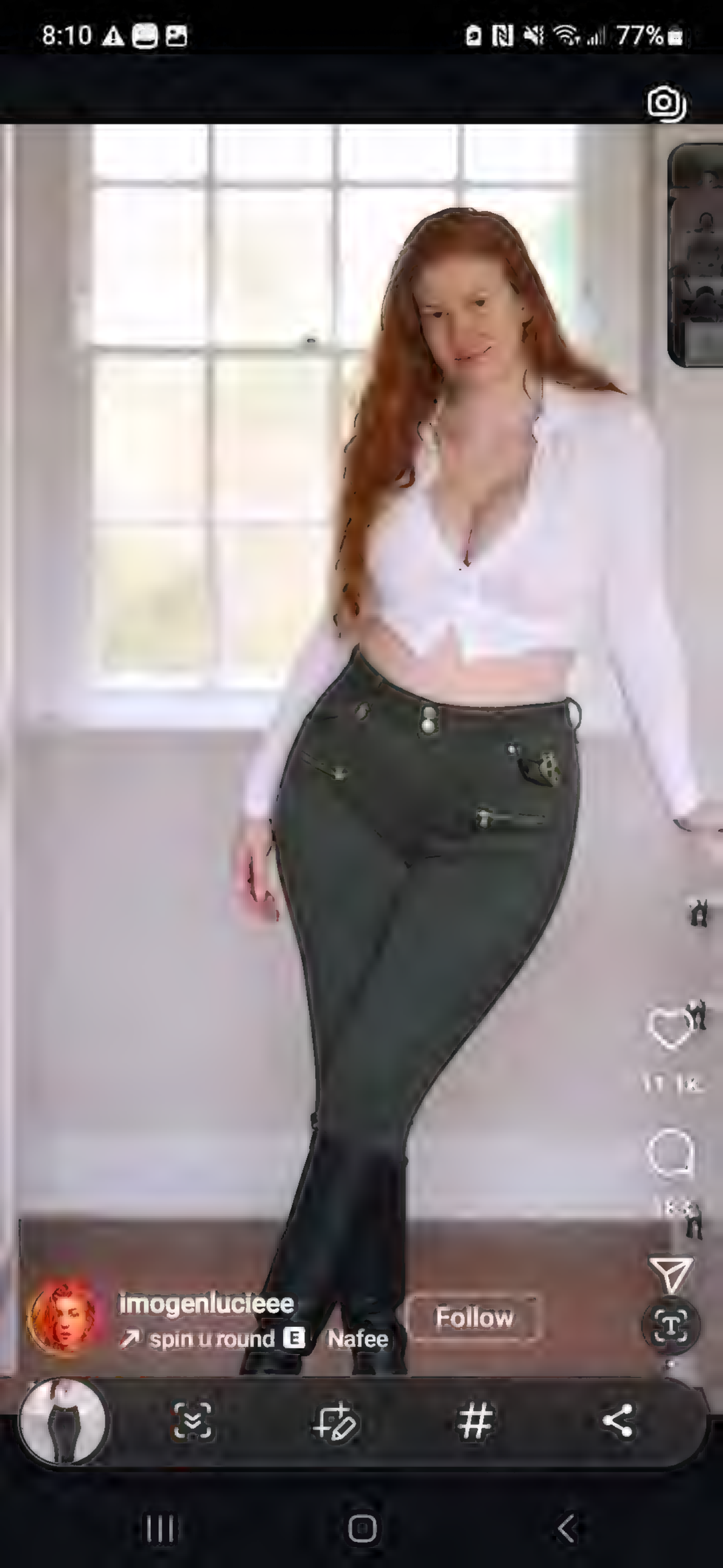
8:10
77%
imogenlucieeee
spin u round
Nafee
Follow

8:11
76%
Reels
ameliaquest
Original audio
Follow
Have you filled out my boyfriend application ye ...

8:11
76%
Reels
118
ameliaquest
Follow

ameliaquest
Follow

8:11
76%
Reels
ameliaquest
inal audio
varqsinnx •
Follow
Have you filled out my boyfriend application ye ...

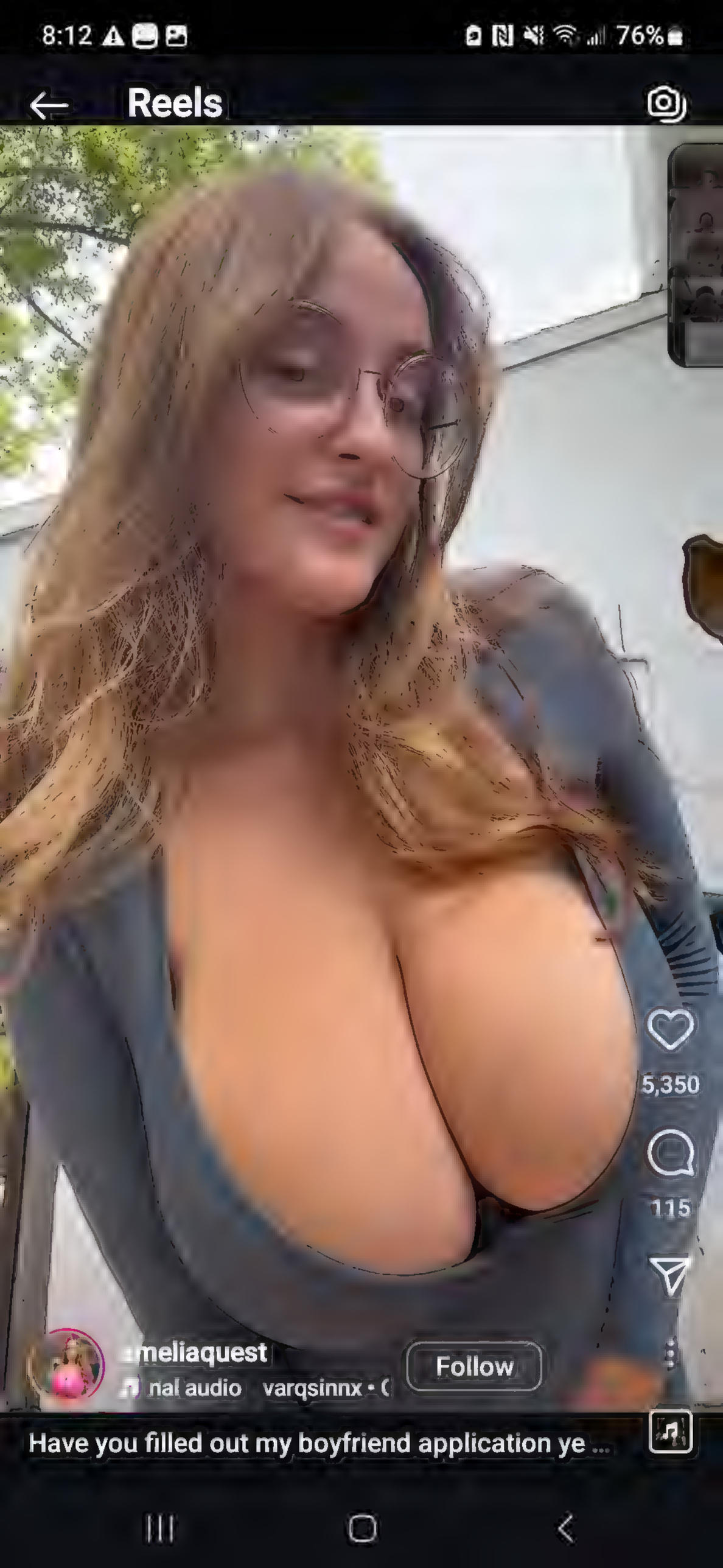
8:12
76%
Reels
5,350
115
meliaquest
Follow
nal audio varqsinnx • (
Have you filled out my boyfriend application ye ...

8:12
76%
1,346
39
ameliaquest
itspuffpuff · Original
Followed by balakbalek

8:12
76%
ameliaquest
uffpuff · Original audio

8:12
76%
,346
39
ameliaquest
♬ ıff · Original audio itsp

8:12
76%
Reels
1,346
39
ameliaquest
♫ iffpuff · Original audio
dropping something special today! Keep an ey
Followed by balakbalek

8:12
76%
Reels
ameliaquest
f · Original audio itspu

8:12
76%
Reels
,345
39
ameliaquest
iginal audio itspuffpuf

When my mom cooks meatloaf
lilithhberry
Follow
Original audio daviafar
Meatloaf lovers here?
908 responses · Vote

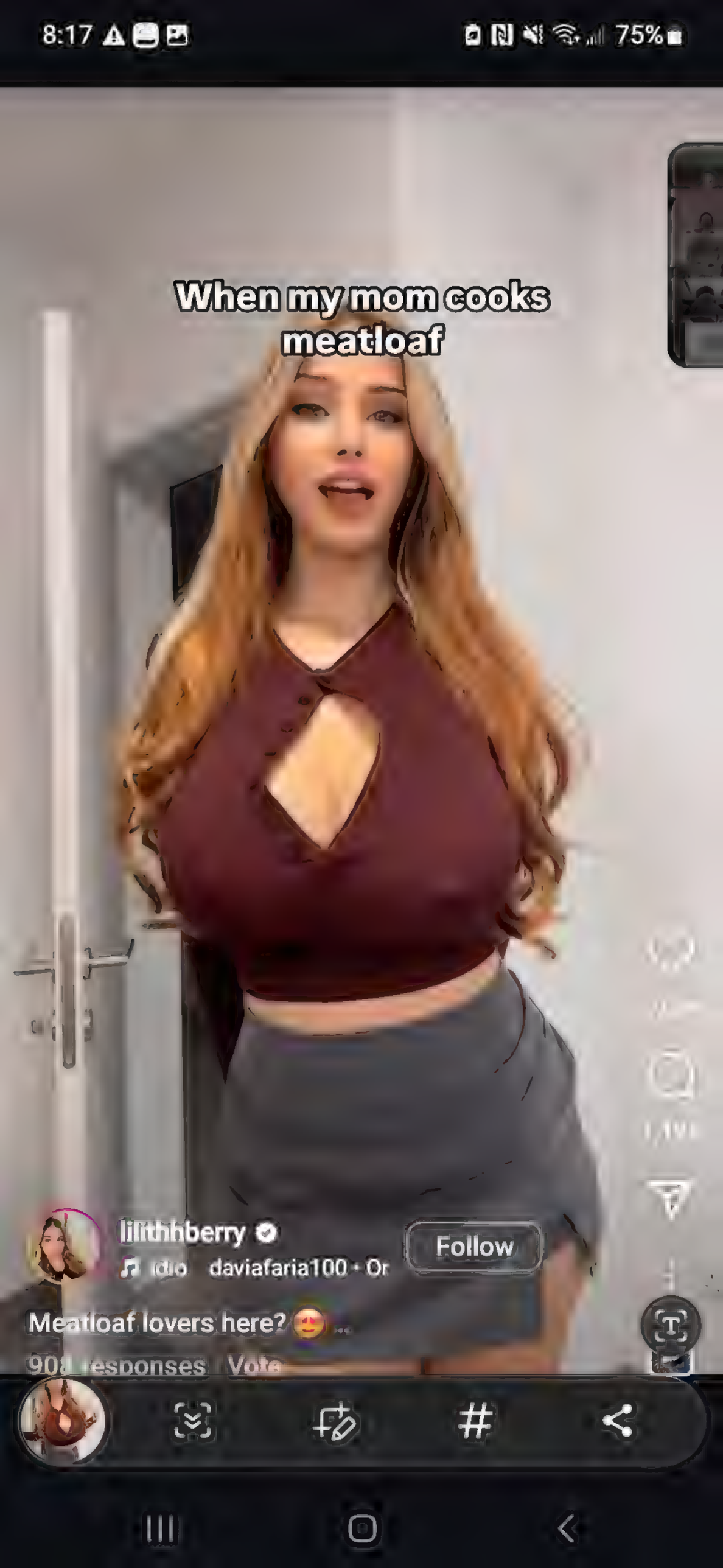
8:17
75%
When my mom cooks meatloaf
lilithhberry
Follow
daviafaria100 · Or
Meatloaf lovers here?
908 responses
Vote

When my mom cooks meatloaf
lilithhberry
daviafaria100 • Original
Follow
Meatloaf lovers here? 😍
908 responses · Vote

When my mom cooks meatloaf
lilithhberry
Follow
Meatloaf lovers here?

lilithhberry
ndnvv • Original audio

12.2K
118
lilithhberry
racmun.bh · Original au

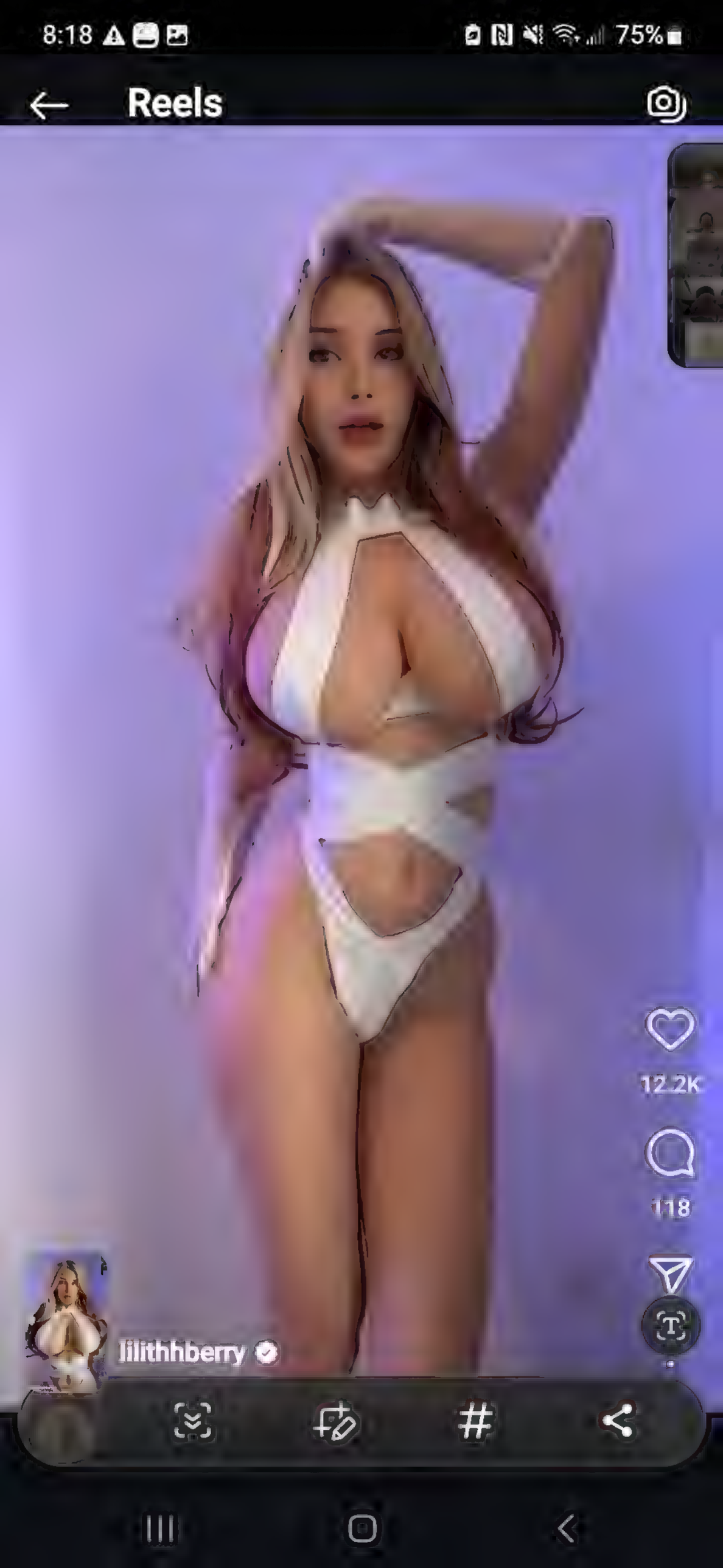

12.2K
118
lilithhberry

12.2K
118
lilithhberry
un.bh • Original audio

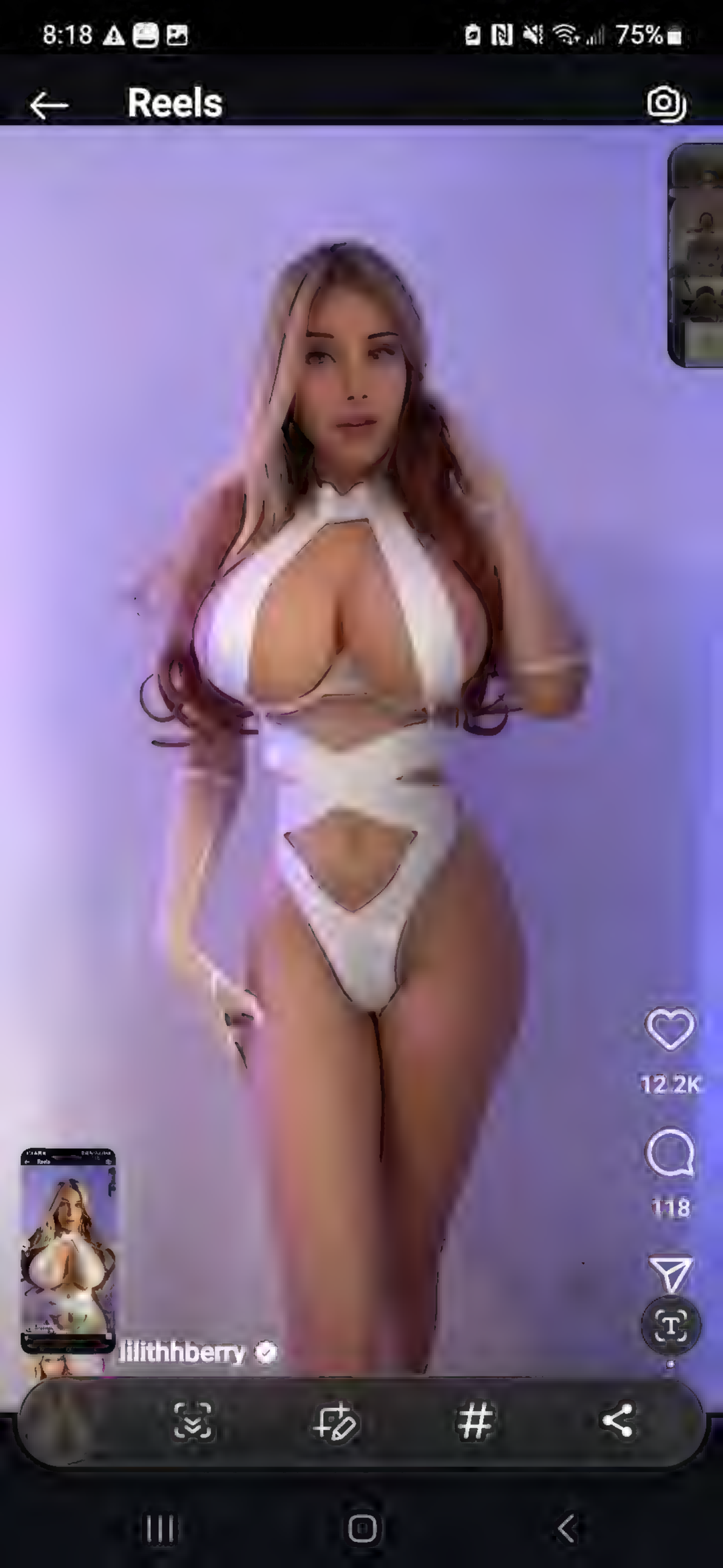

12.2K
118
lilithhberry

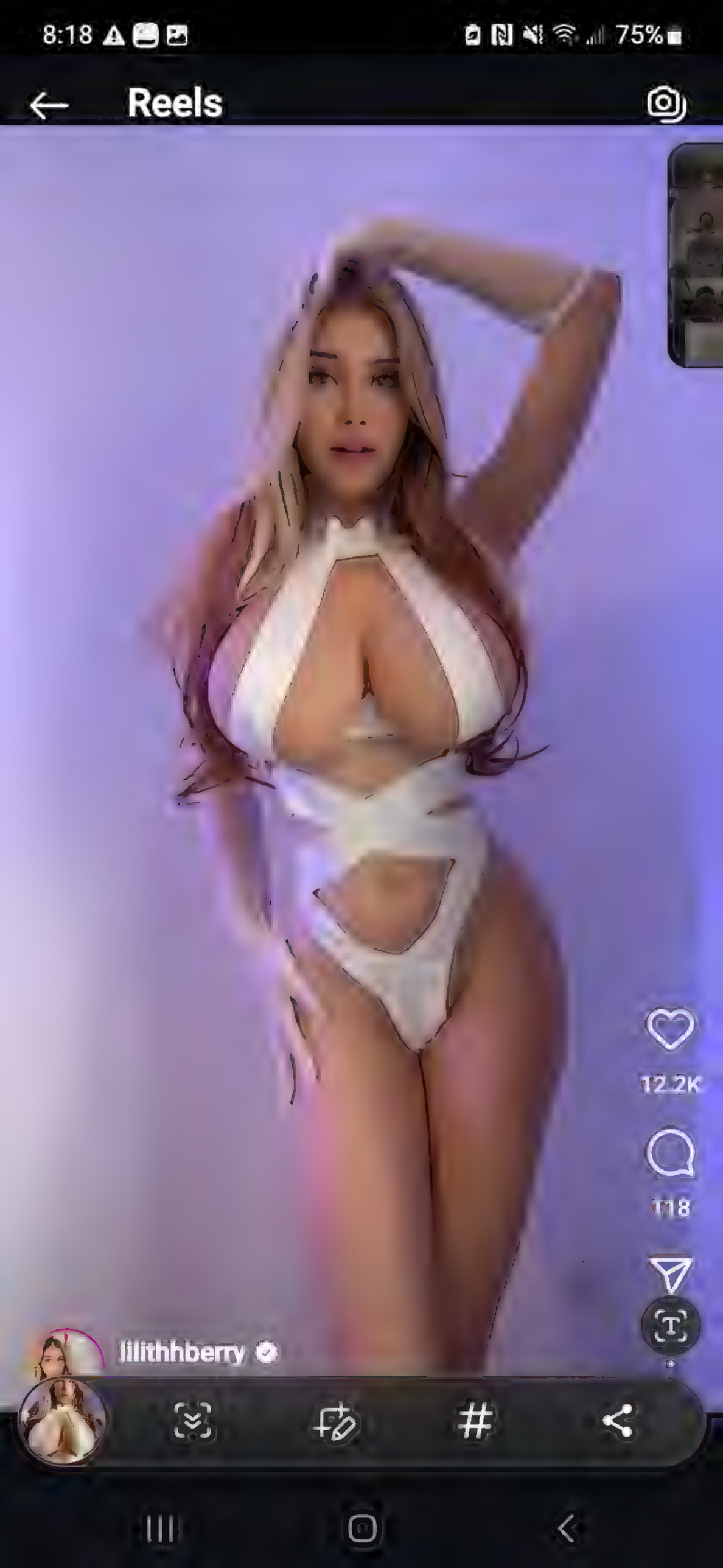
12.2K
118
lilithhberry

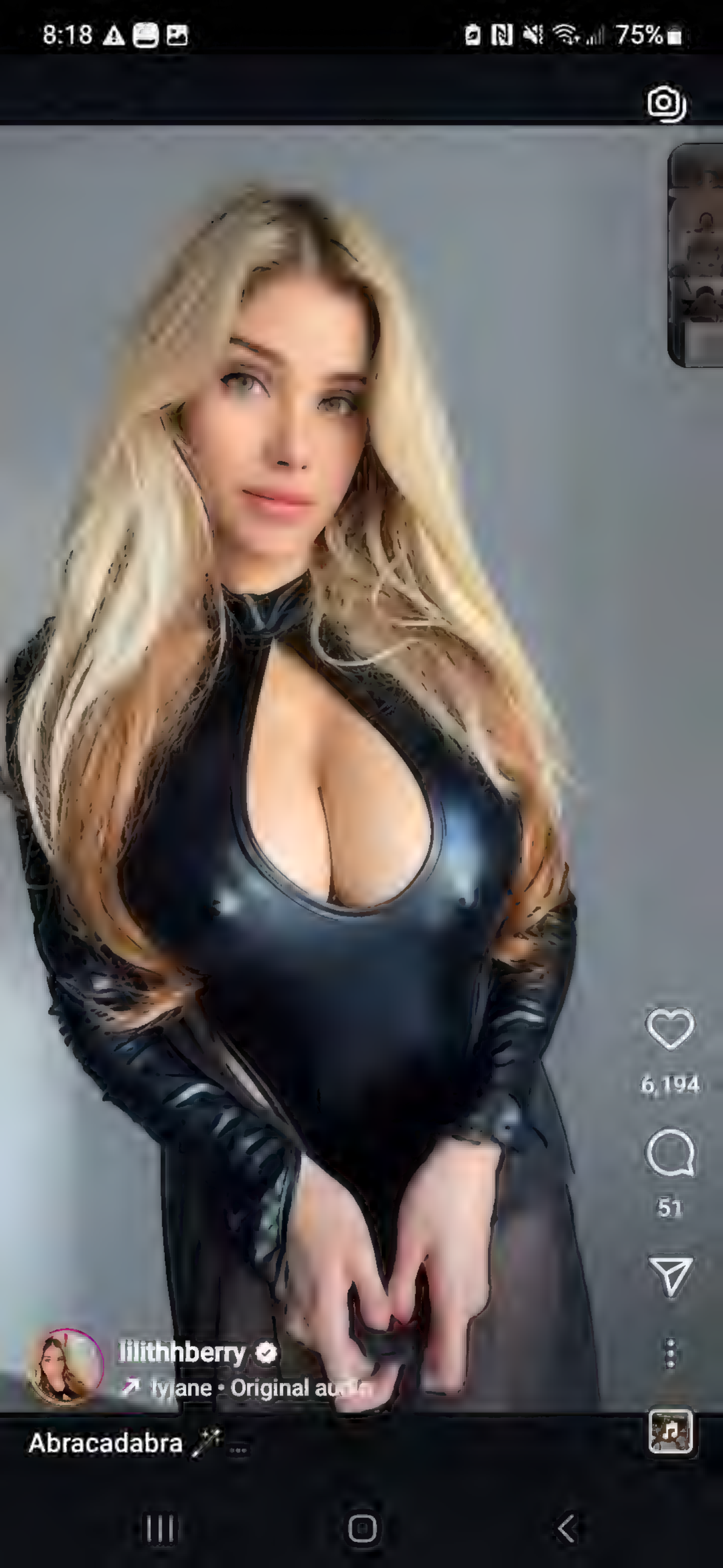
8:18
75%
6,194
51
lilithhberry
Abracadabra

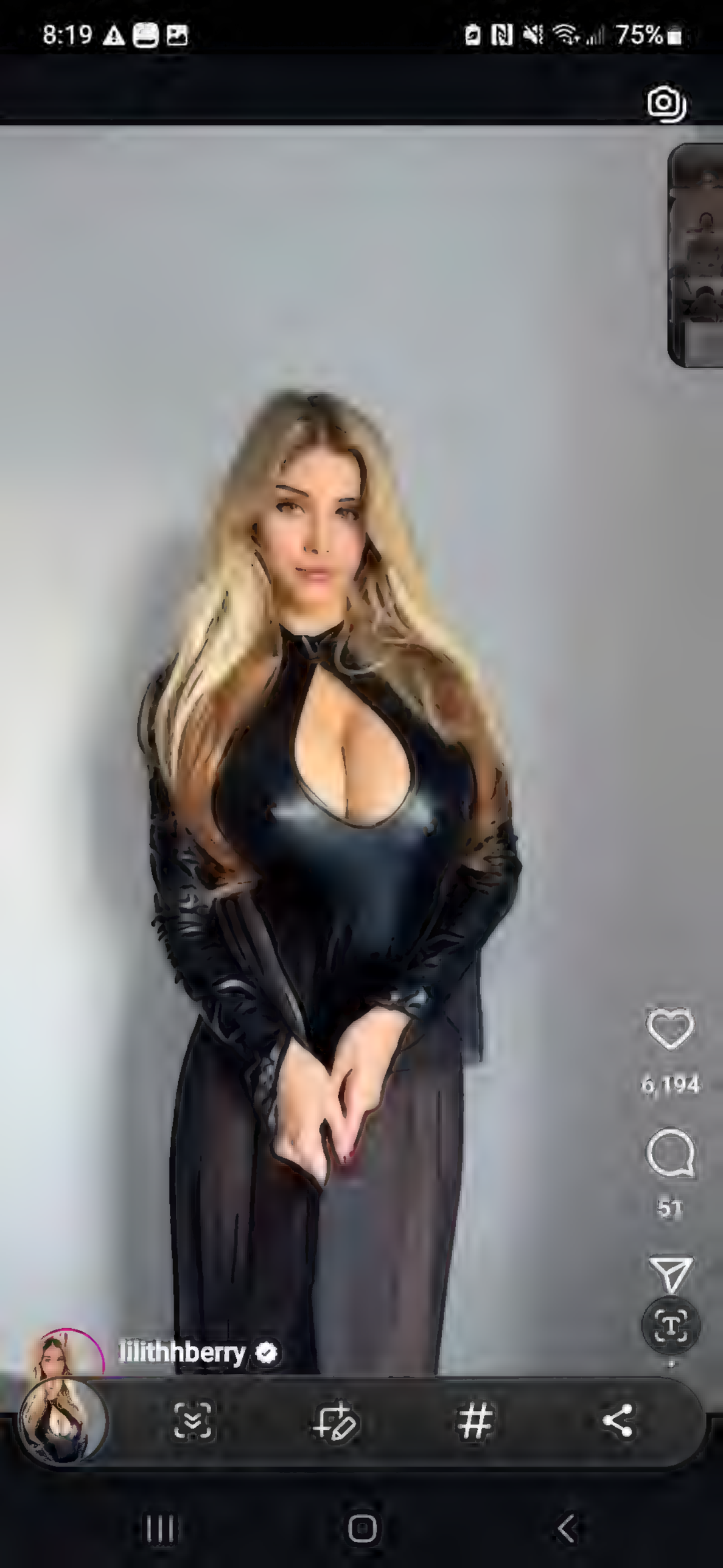
8:19
75%
6,194
51
lilithhberry

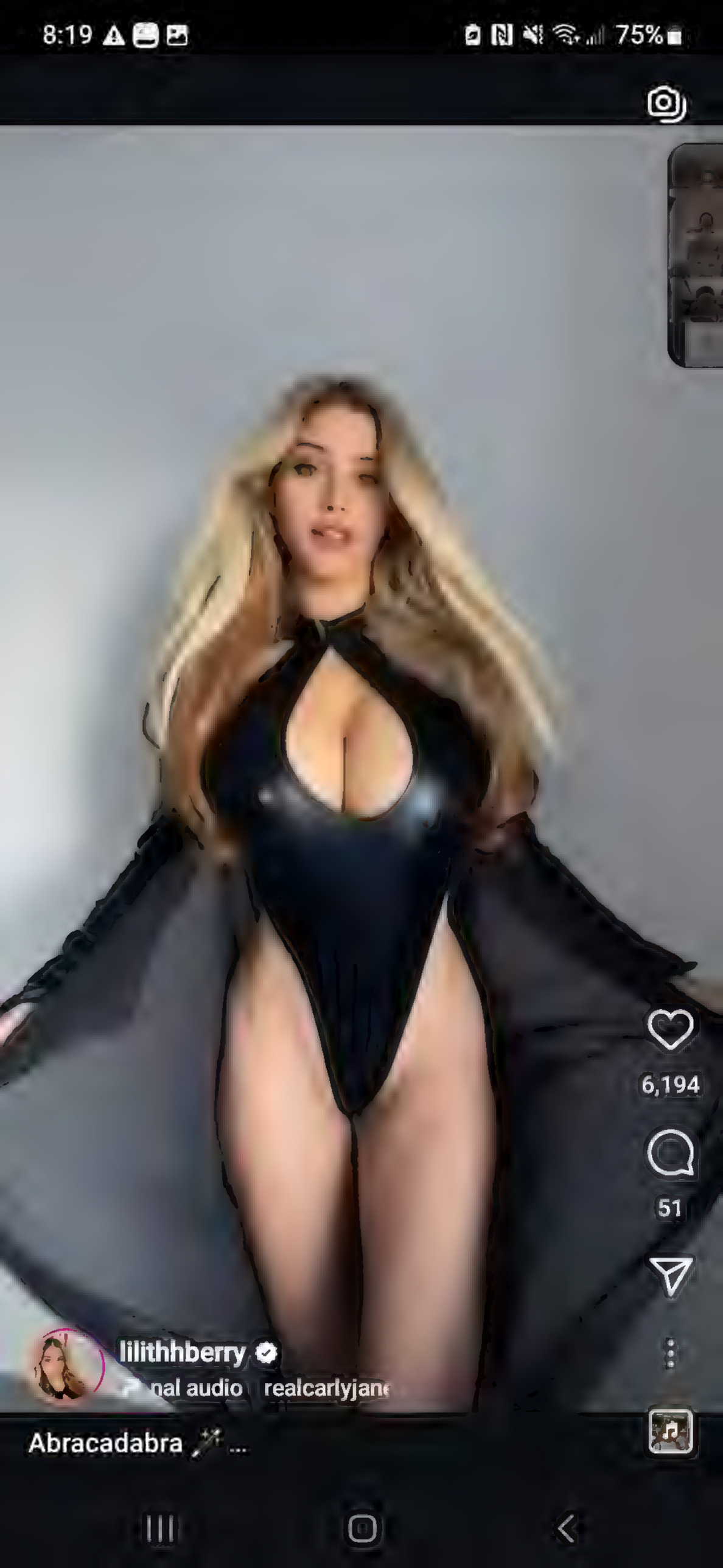
8:19
75%
6,194
51
lilithhberry
nal audio realcarlyjane
Abracadabra 🪄 ...

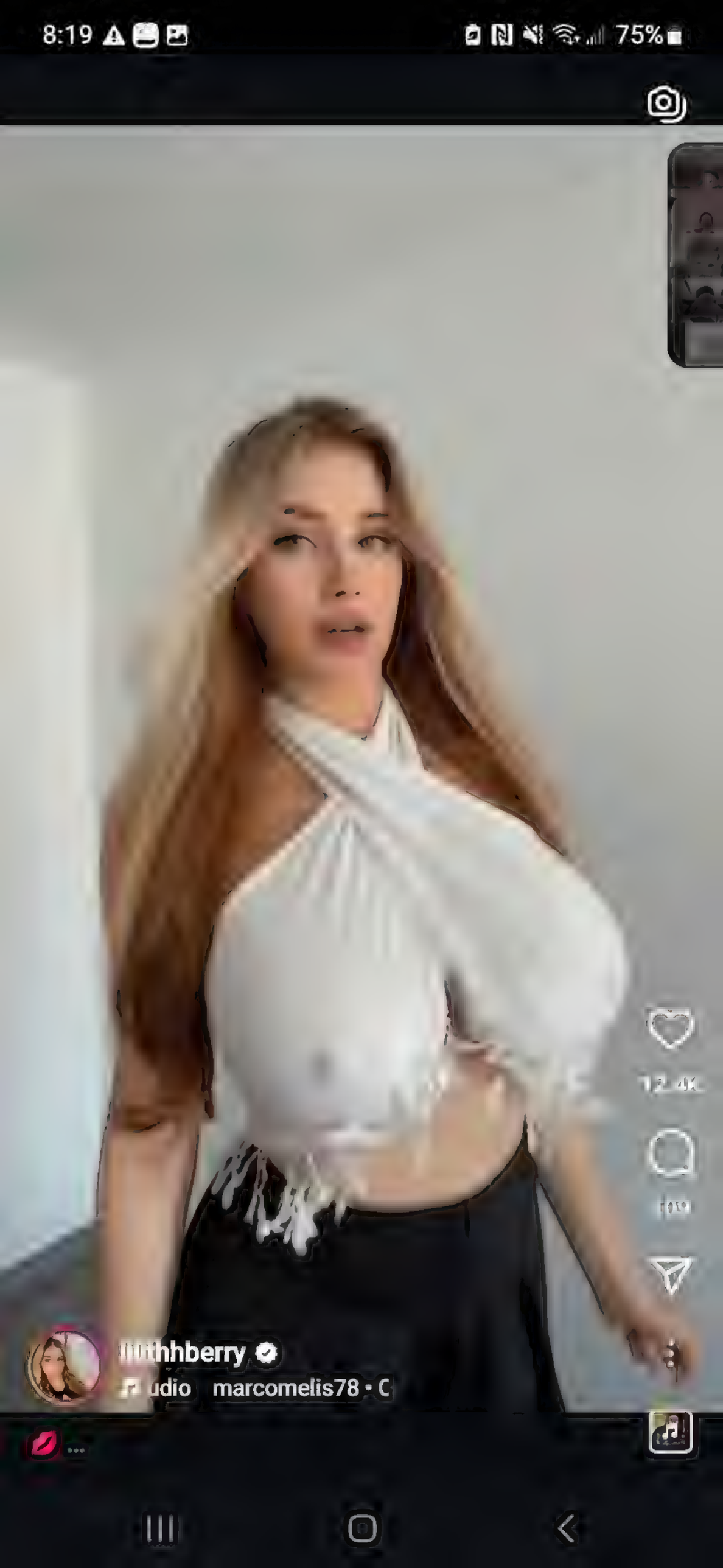
8:19
75%
12.4K
thhberry
udio marcomelis78 • C

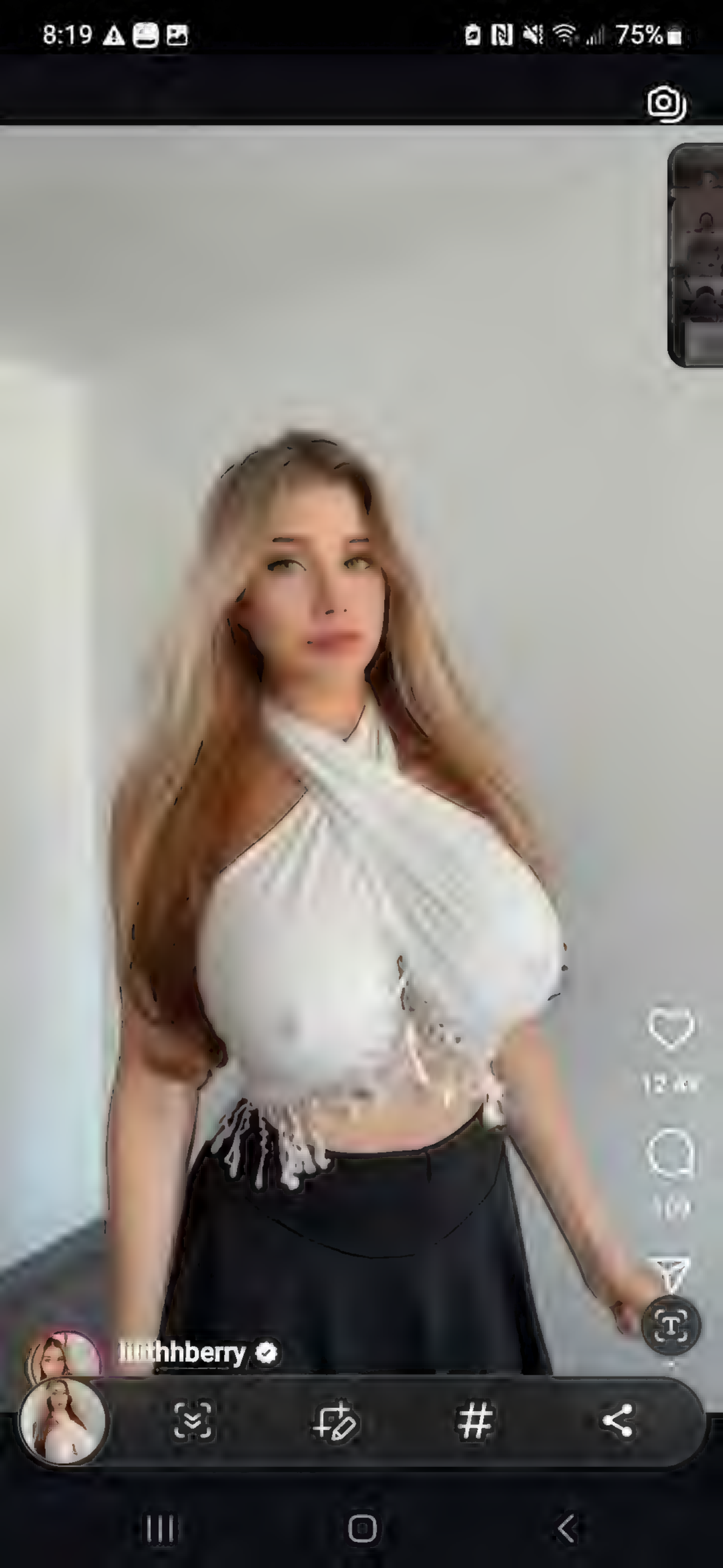
8:19
75%
12.4K
lilithhberry

new toy unlocked
316
Follow
Quando mi chiedono se sono fidanzata ...

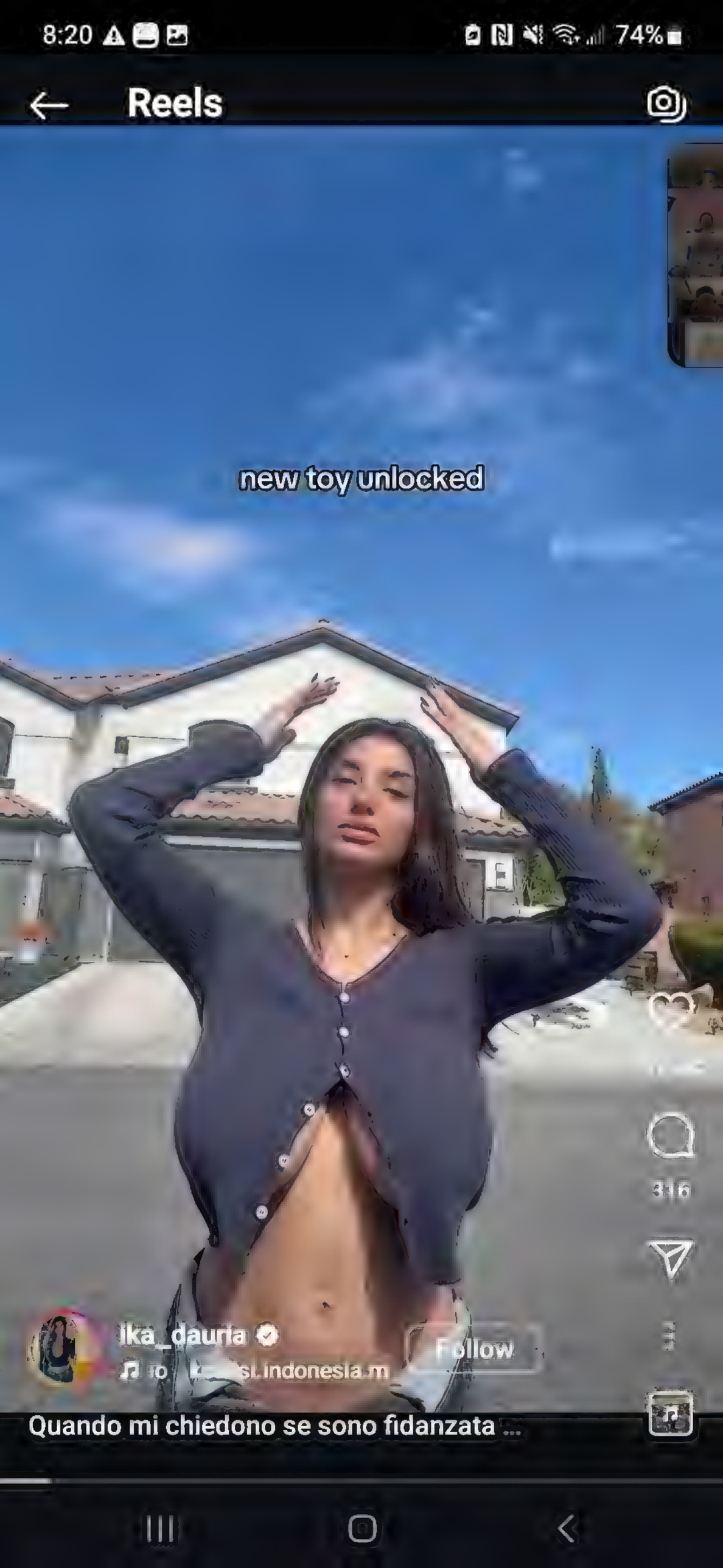
8:20
74%
Reels
new toy unlocked
316
ika_dauria
Follow
Quando mi chiedono se sono fidanzata ...

8:21
74%
Reels
2,082
23
andreahascake
Follow
How clumsy haha 😅🥺 ...

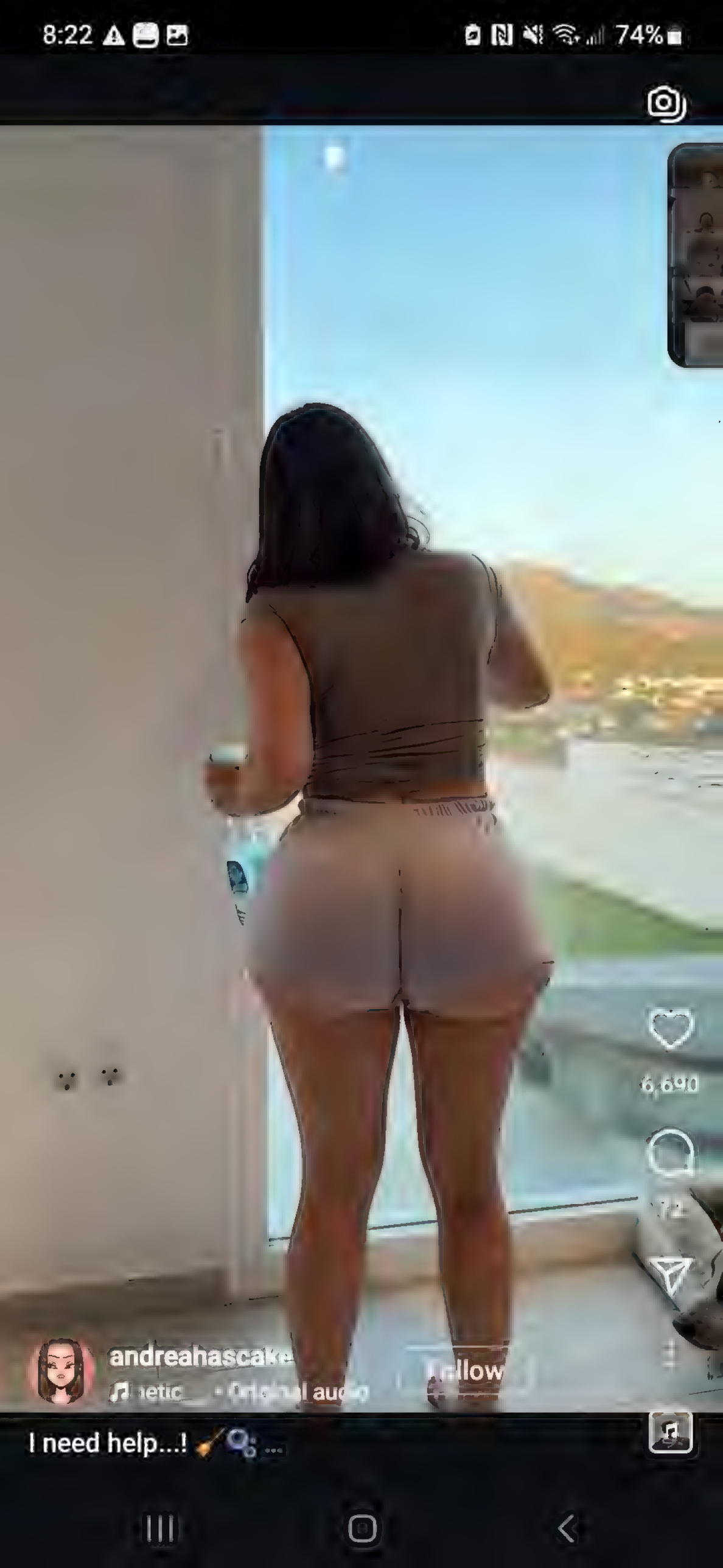
8:22
74%
6,690
andreahascake
Follow
I need help...!

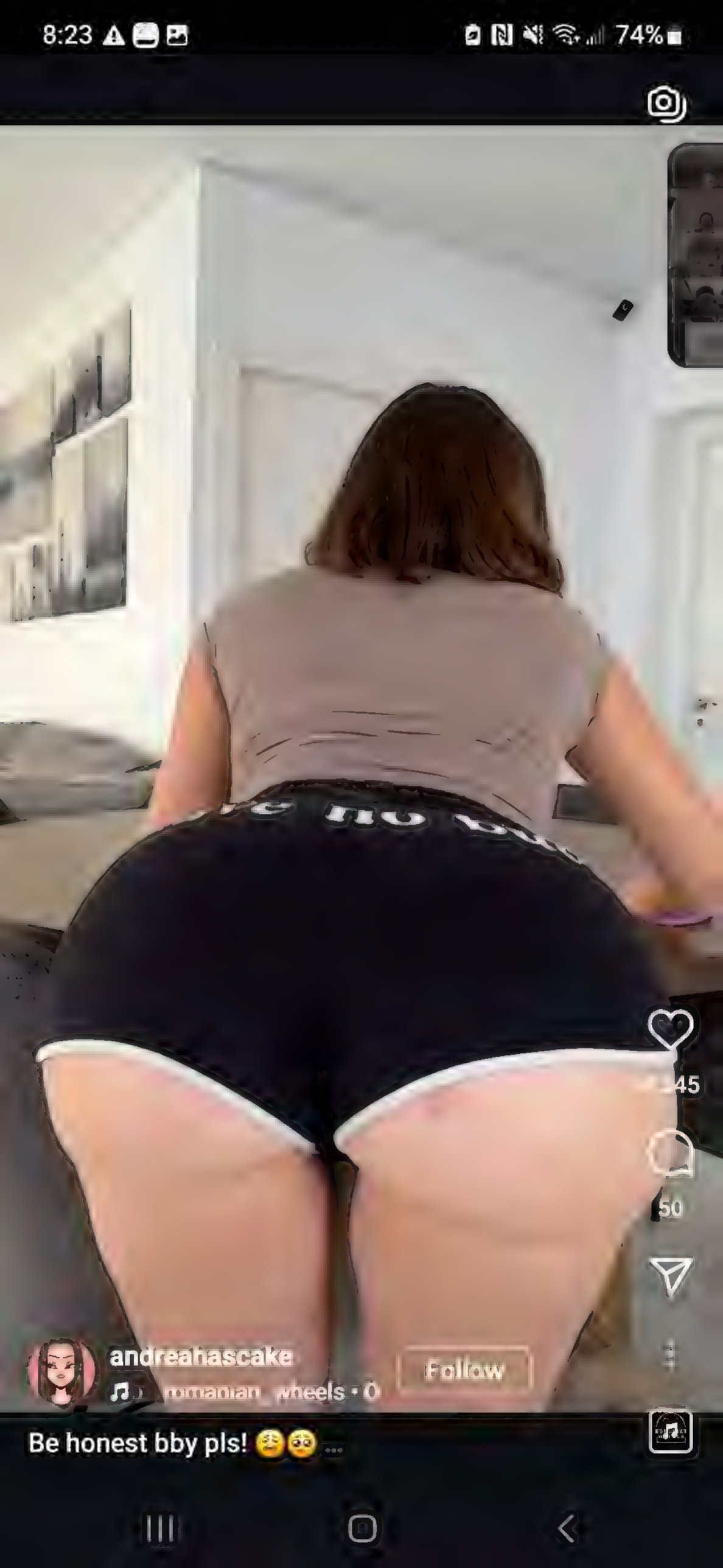
8:23
74%
45
50
andreahascake
Follow
Be honest bby pls!

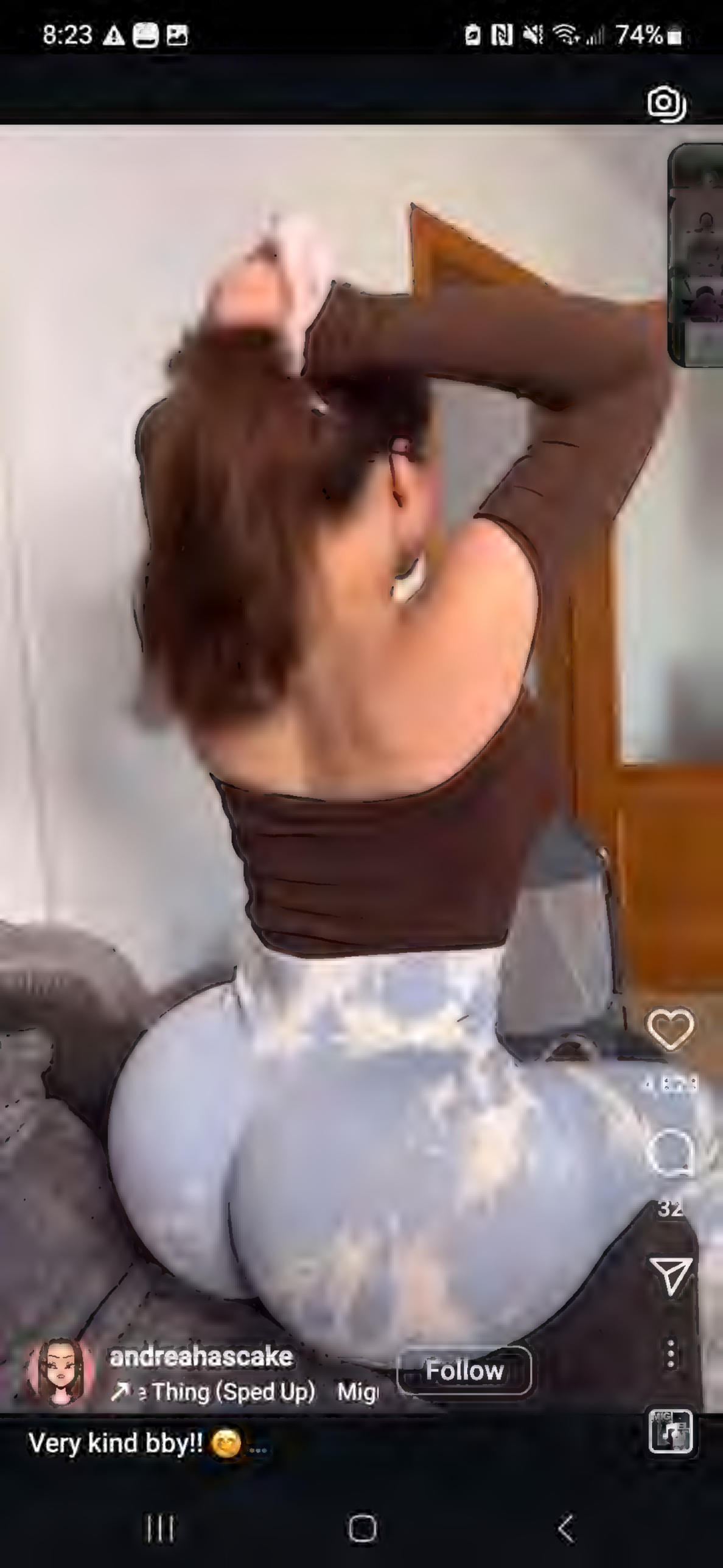
8:23
74%
32
andreahascake
Follow
Thing (Sped Up)
Very kind bby!!

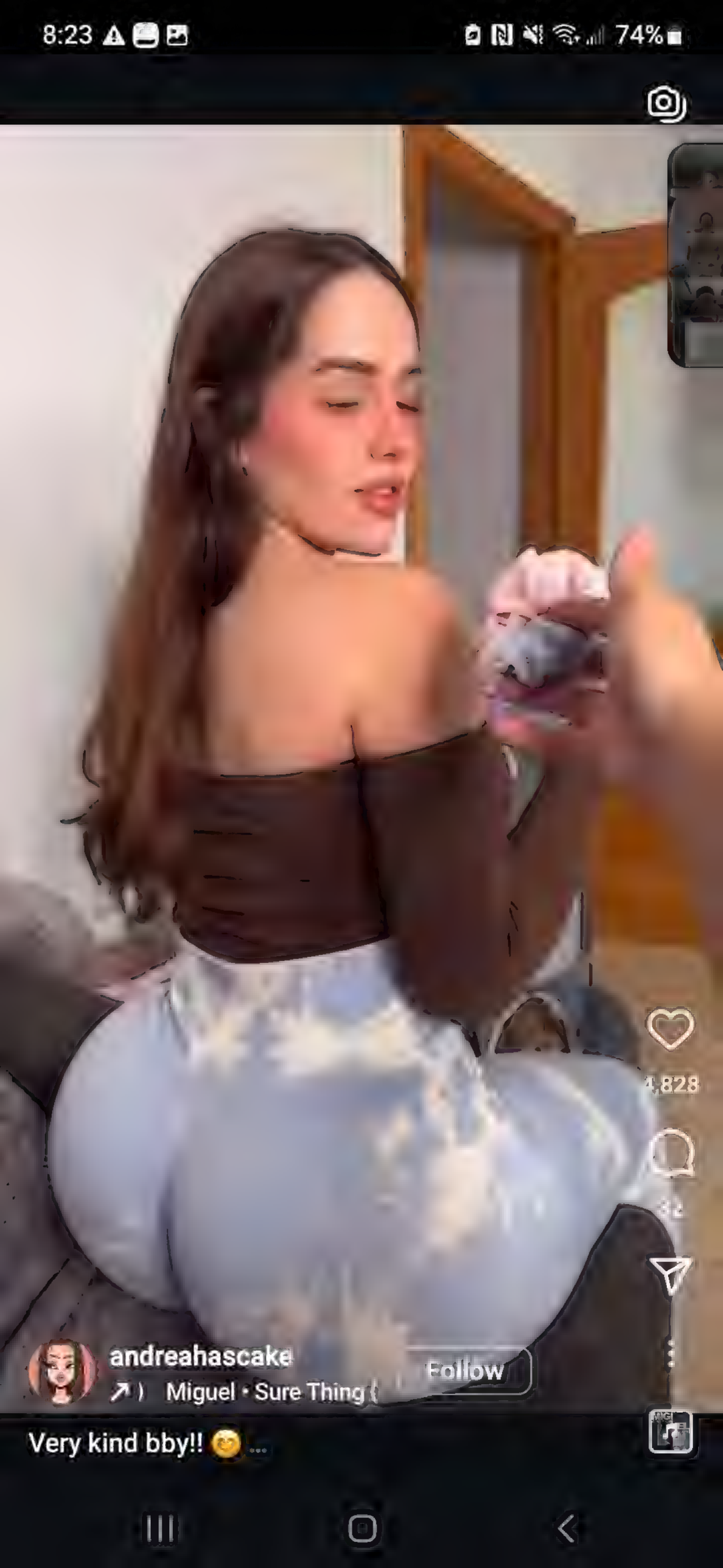
8:23
74%
4,828
andreahascake
Follow
Miguel · Sure Thing
Very kind bby!! ...

4,827
20
calmdownashlee
↗ et's Vibe FRENCHGRL
Follow
Nail Your Style: Fresh Mani Inspo for Every Vib ...

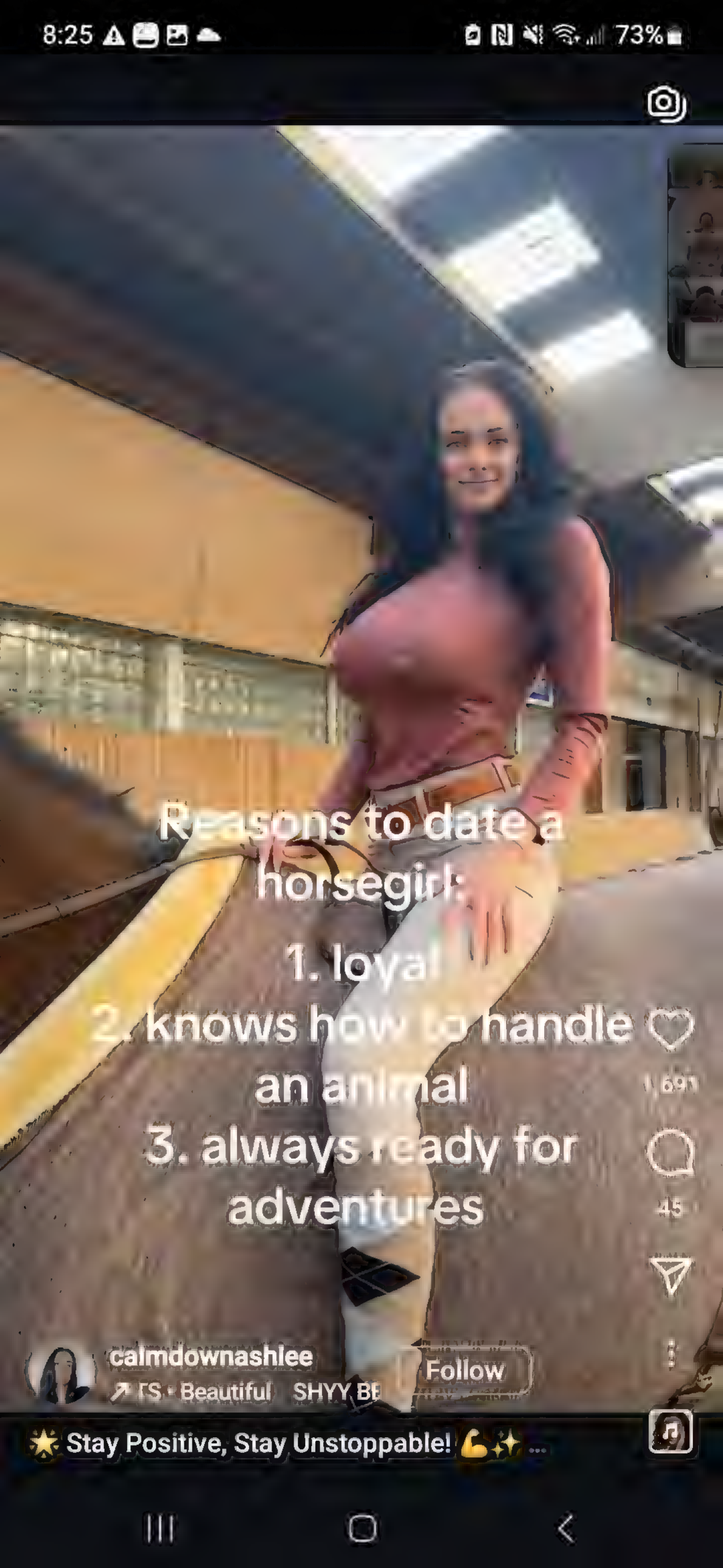
8:25
73%
Reasons to date a horsegirl:
1. loyal
2. knows how to handle an animal
3. always ready for adventures
691
45
calmdownashlee
Follow
Beautiful
SHYY BE
Stay Positive, Stay Unstoppable!

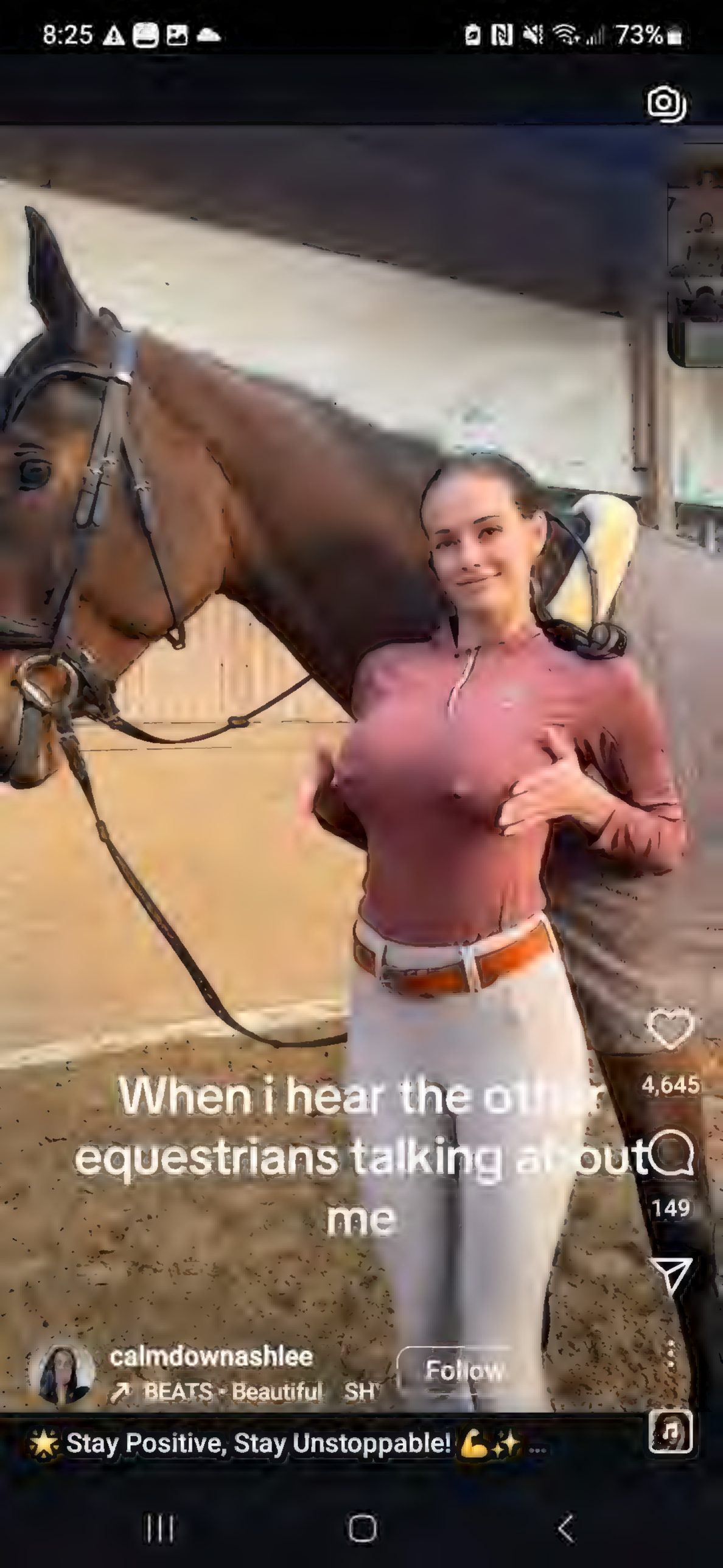
8:25
73%
When i hear the other equestrians talking about me
4,645
149
calmdownashlee
BEATS · Beautiful SH
Follow
Stay Positive, Stay Unstoppable!

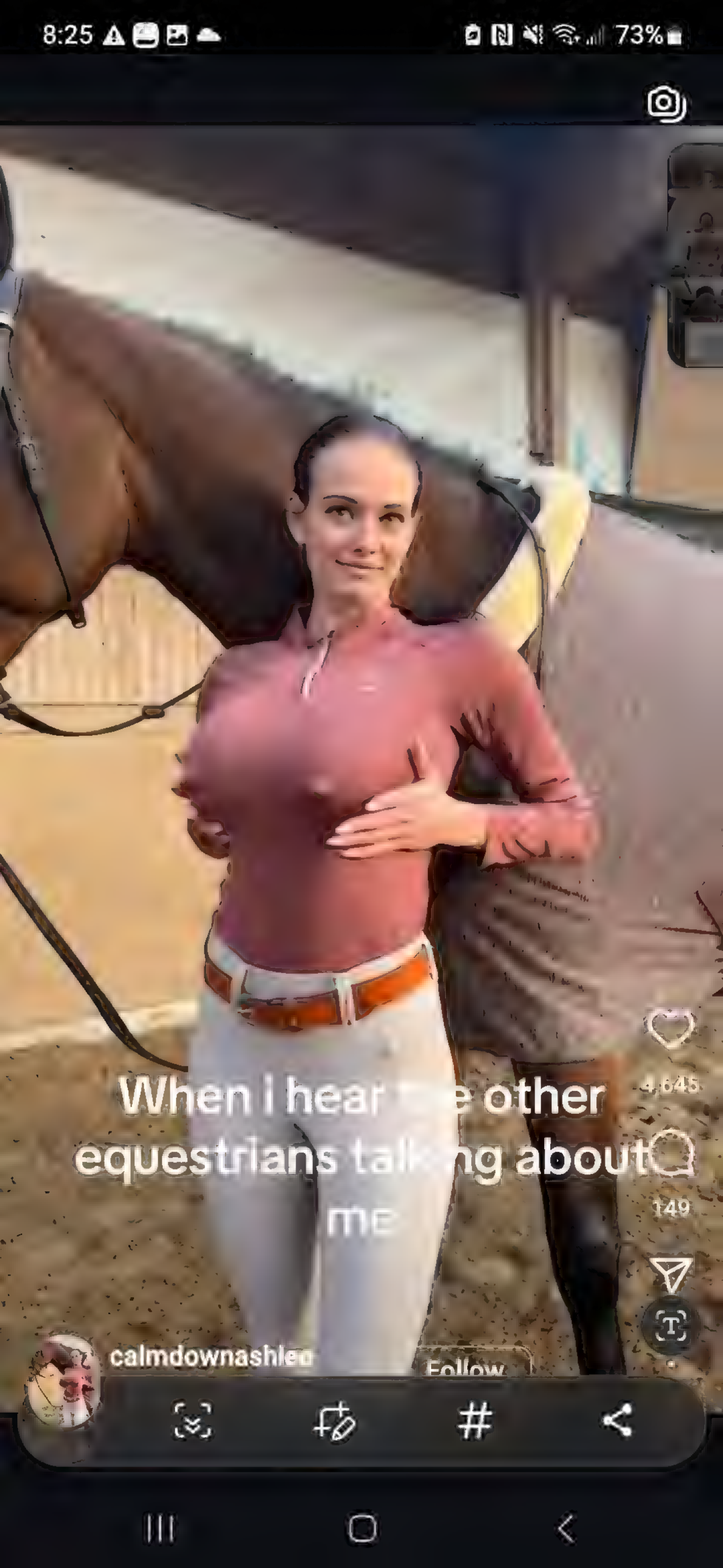
8:25
73%
When I hear the other equestrians talking about me
4,645
149
calmdownashlee
Follow

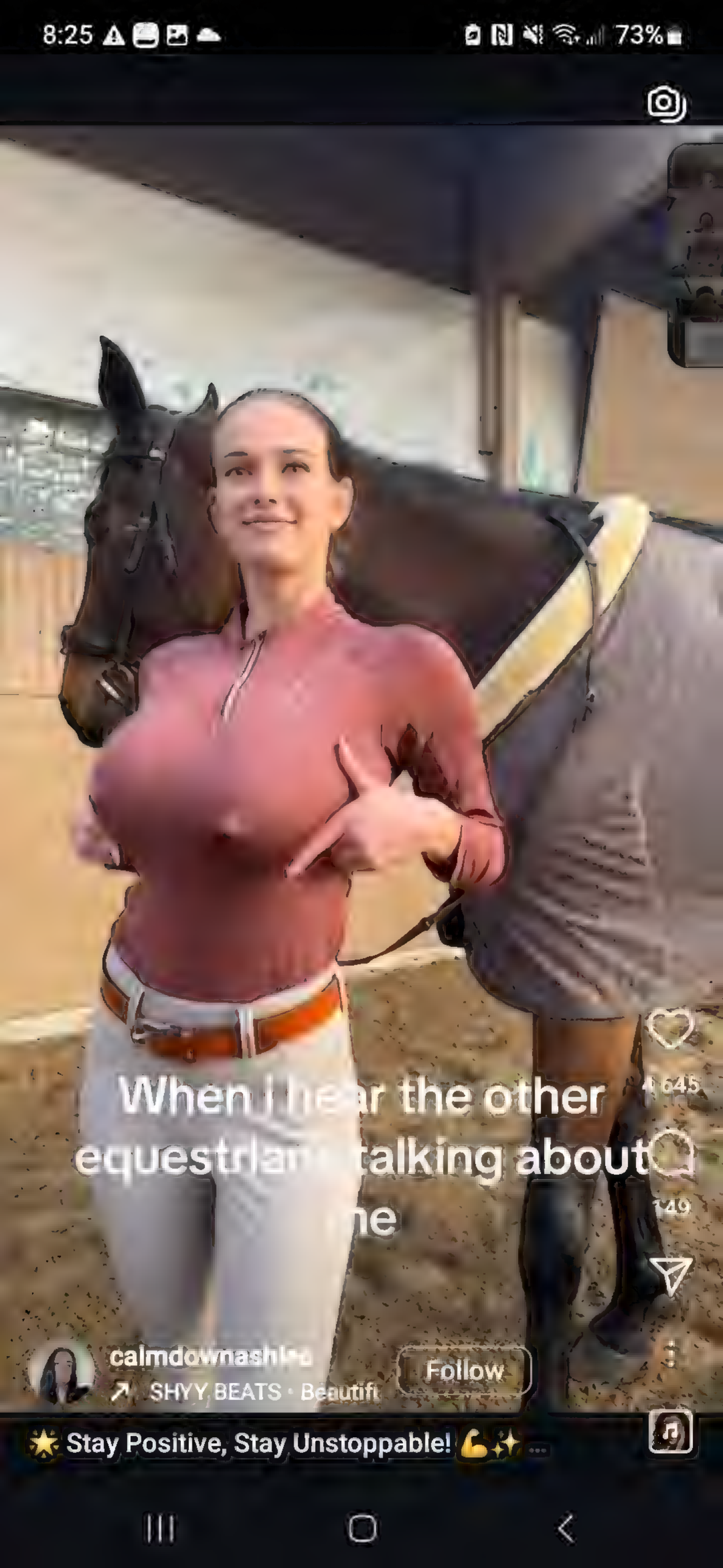
8:25
73%
When I hear the other
equestrians talking about
me
4,645
149
calmdownashlee
SHYY BEATS · Beautiful
Follow
Stay Positive, Stay Unstoppable!

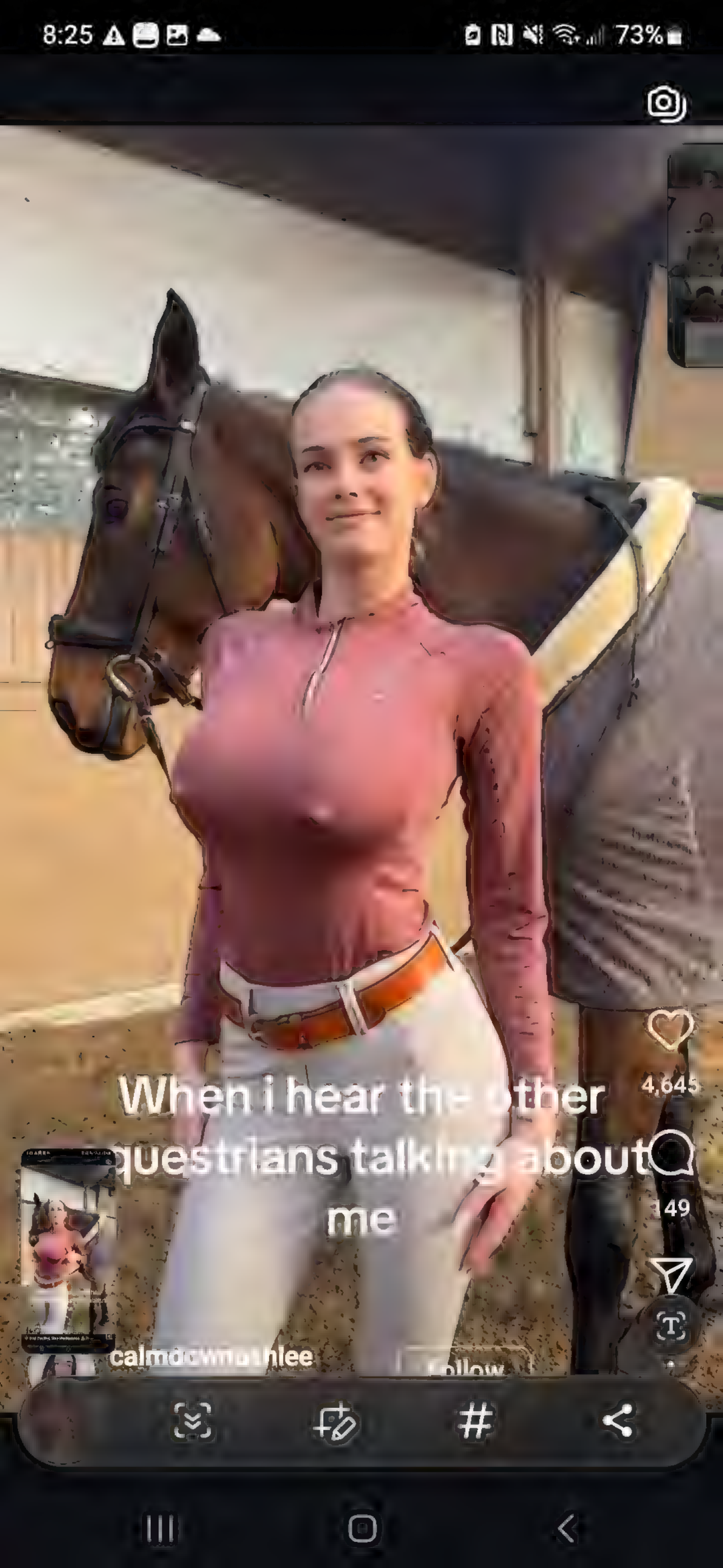
When i hear the other equestrians talking about me
4,645
149
calmdownathlee
Follow

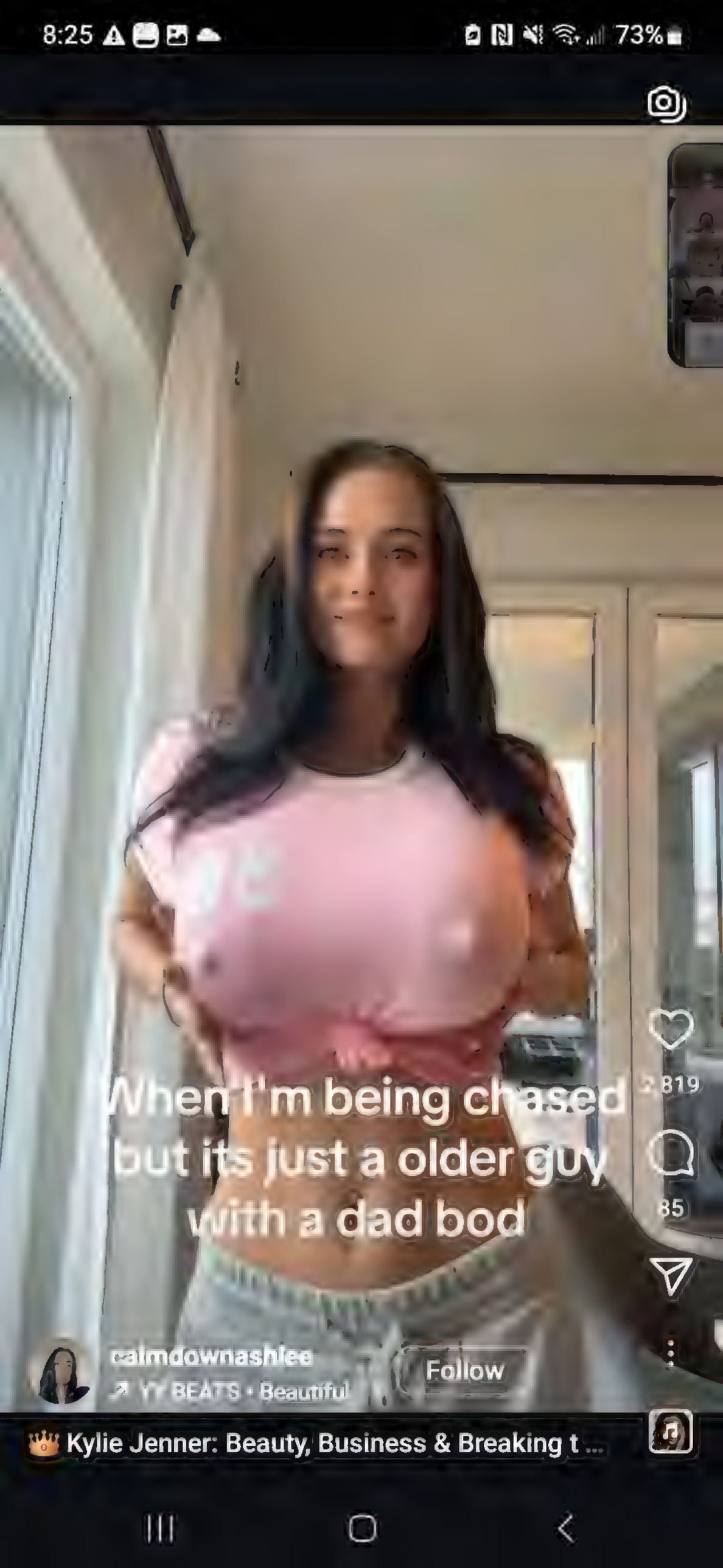
8:25
73%
When I'm being chased
but its just a older guy
with a dad bod
819
85
calmdownashlee
Follow
YY BEATS • Beautiful
Kylie Jenner: Beauty, Business & Breaking t ...

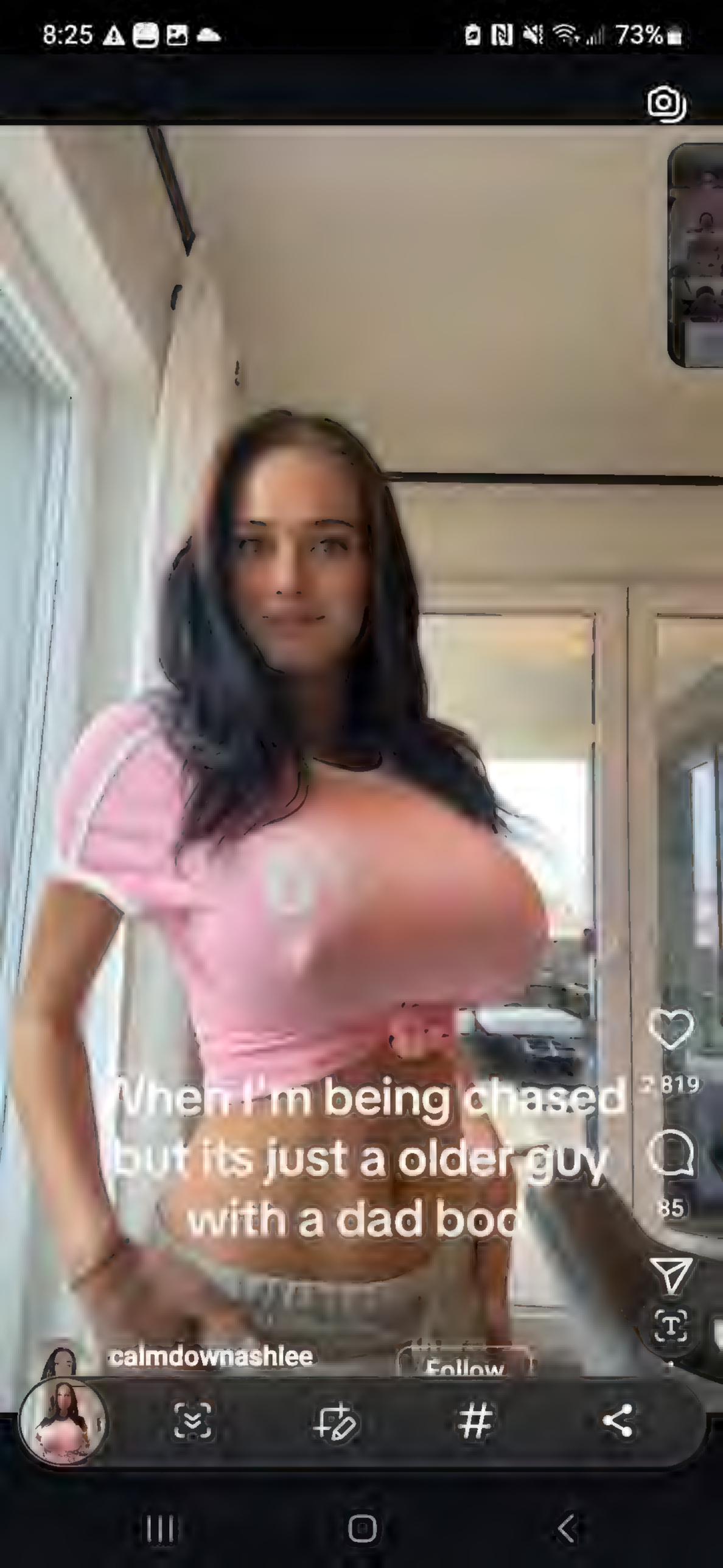
8:25
73%
When I'm being chased
but its just a older guy
with a dad bod
819
85
calmdownashlee
Follow

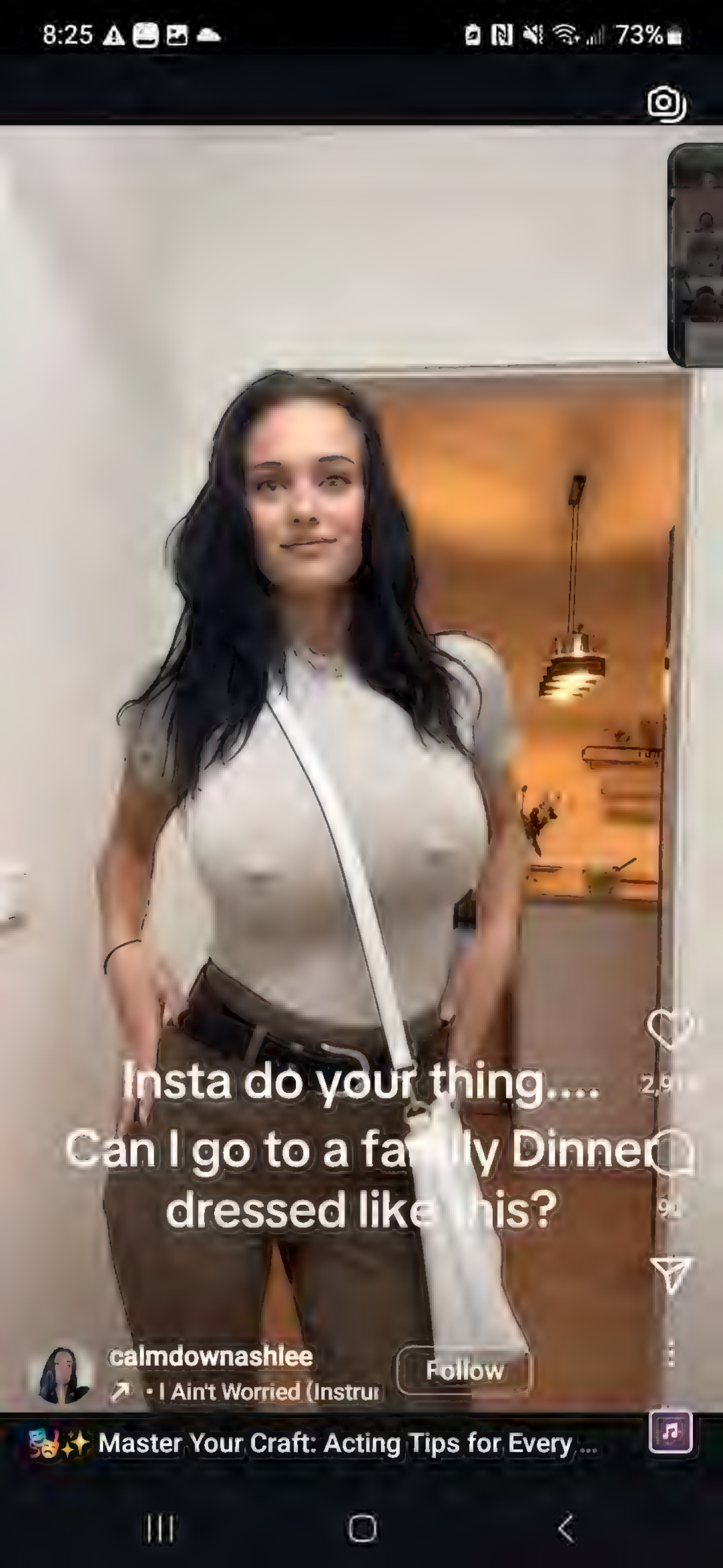
8:25
73%
Insta do your thing....
Can I go to a fa lly Dinner
dressed like his?
calmdownashlee
• I Ain't Worried (Instru
Follow
Master Your Craft: Acting Tips for Every ...

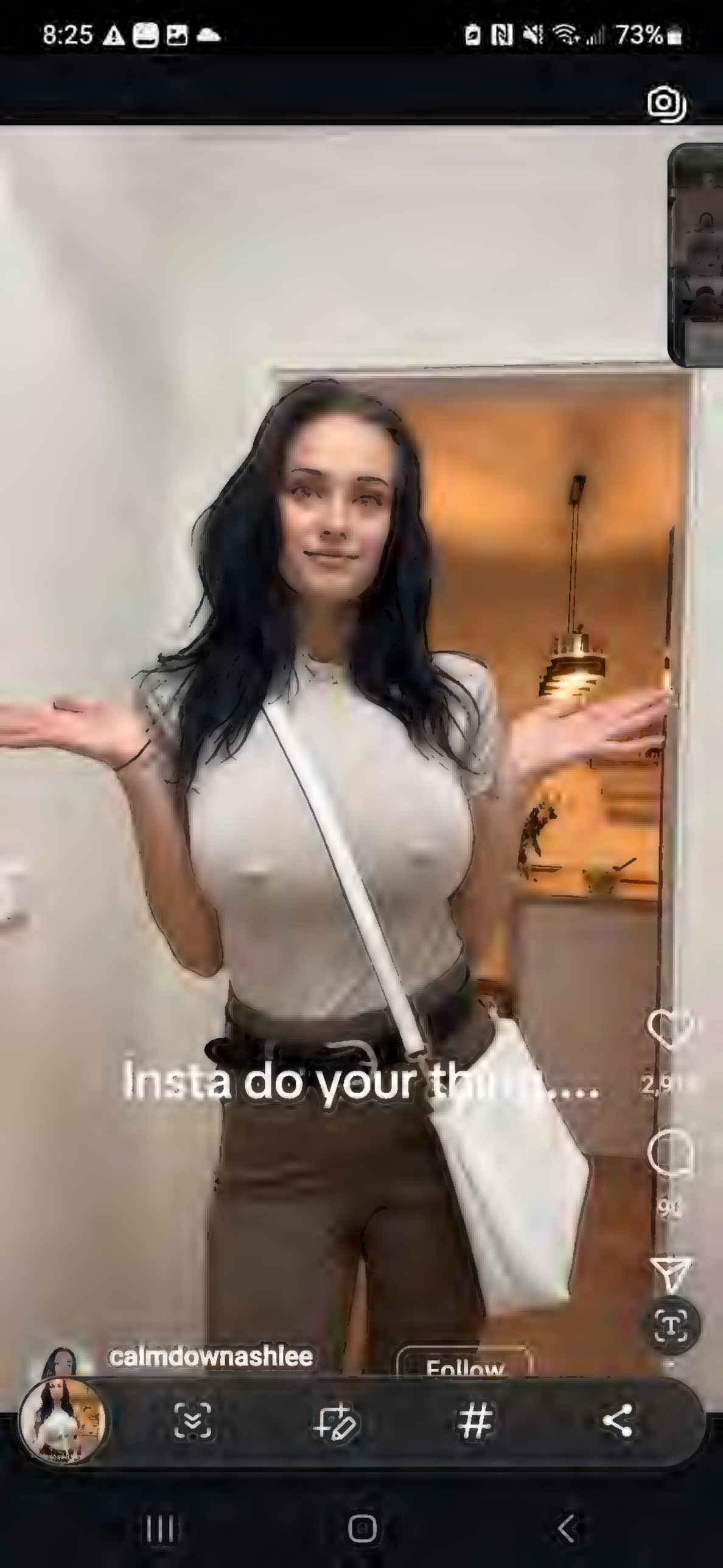
8:25
73%
Insta do your th
2,9
calmdownashlee
Follow

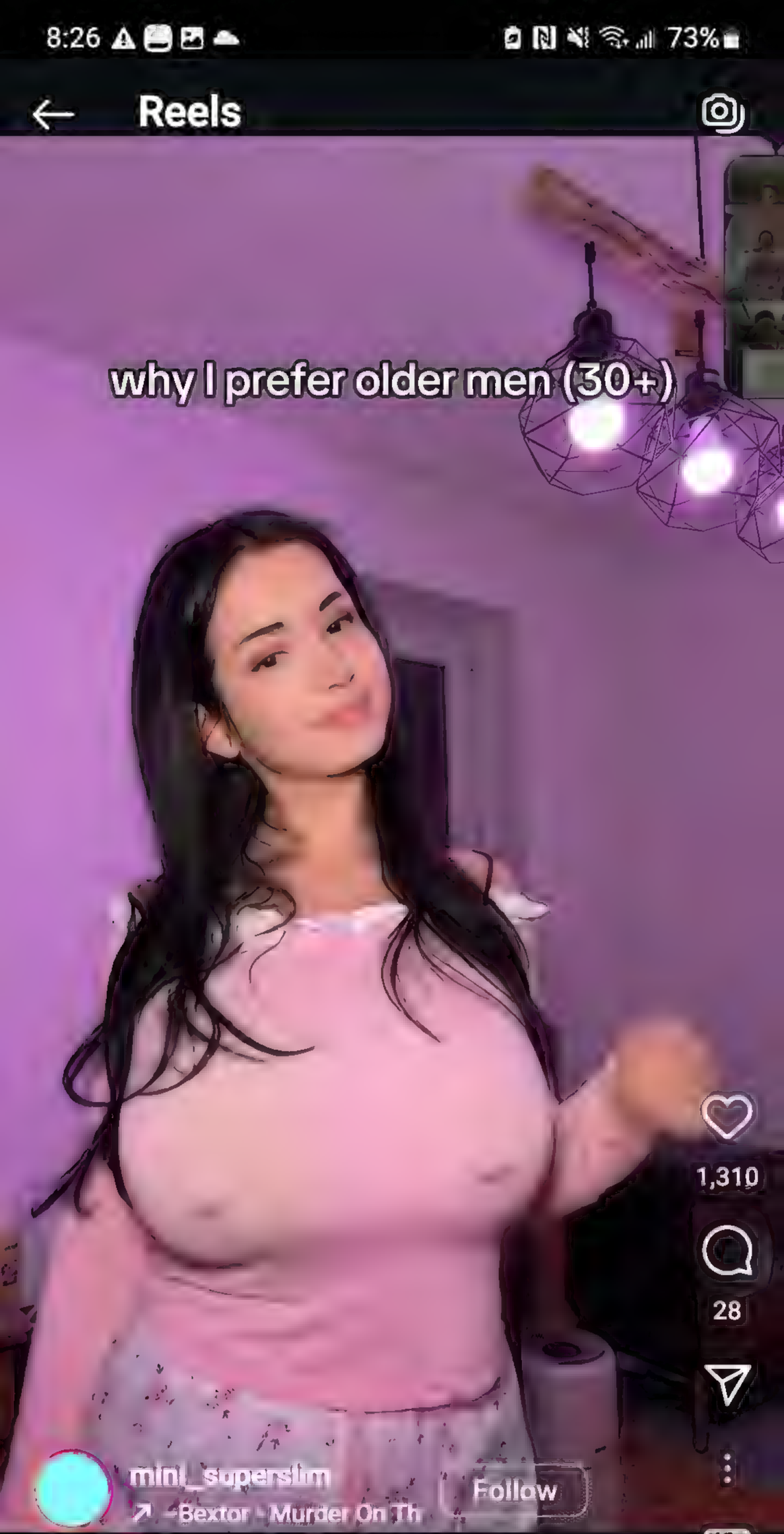
why I prefer older men (30+)
1,310
28
mini_superslim
Follow
Bextor - Murder On Th

8:26
73%
Reels
Less insecure
mini_superslim

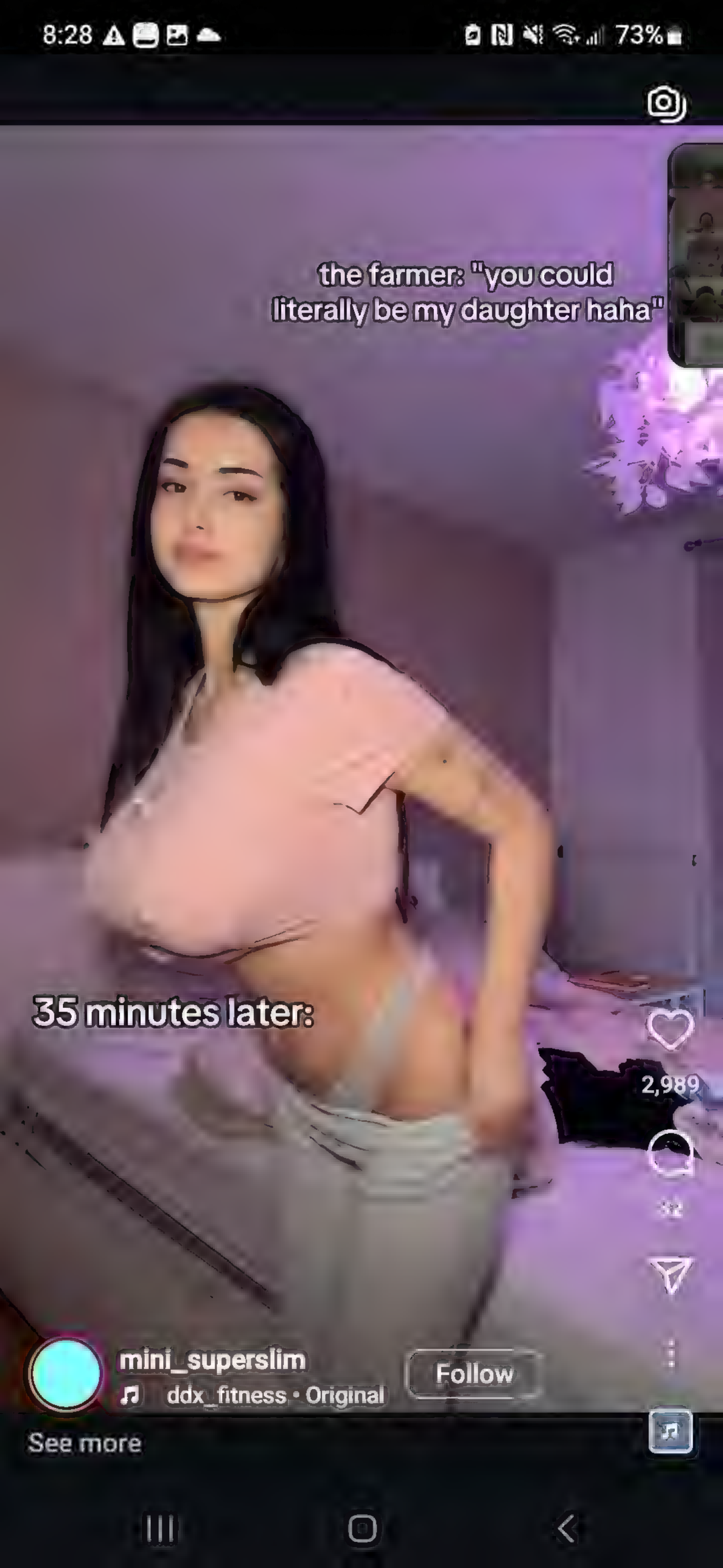
8:28
73%
the farmer: "you could literally be my daughter haha"
35 minutes later:
2,989
mini_superslim
ddx_fitness • Original
Follow
See more

8:28
73%
mini_superslim
Follow
See more

"her dream ride is probably a beemer"
1,246
Follow
audio noahs exotics
See more

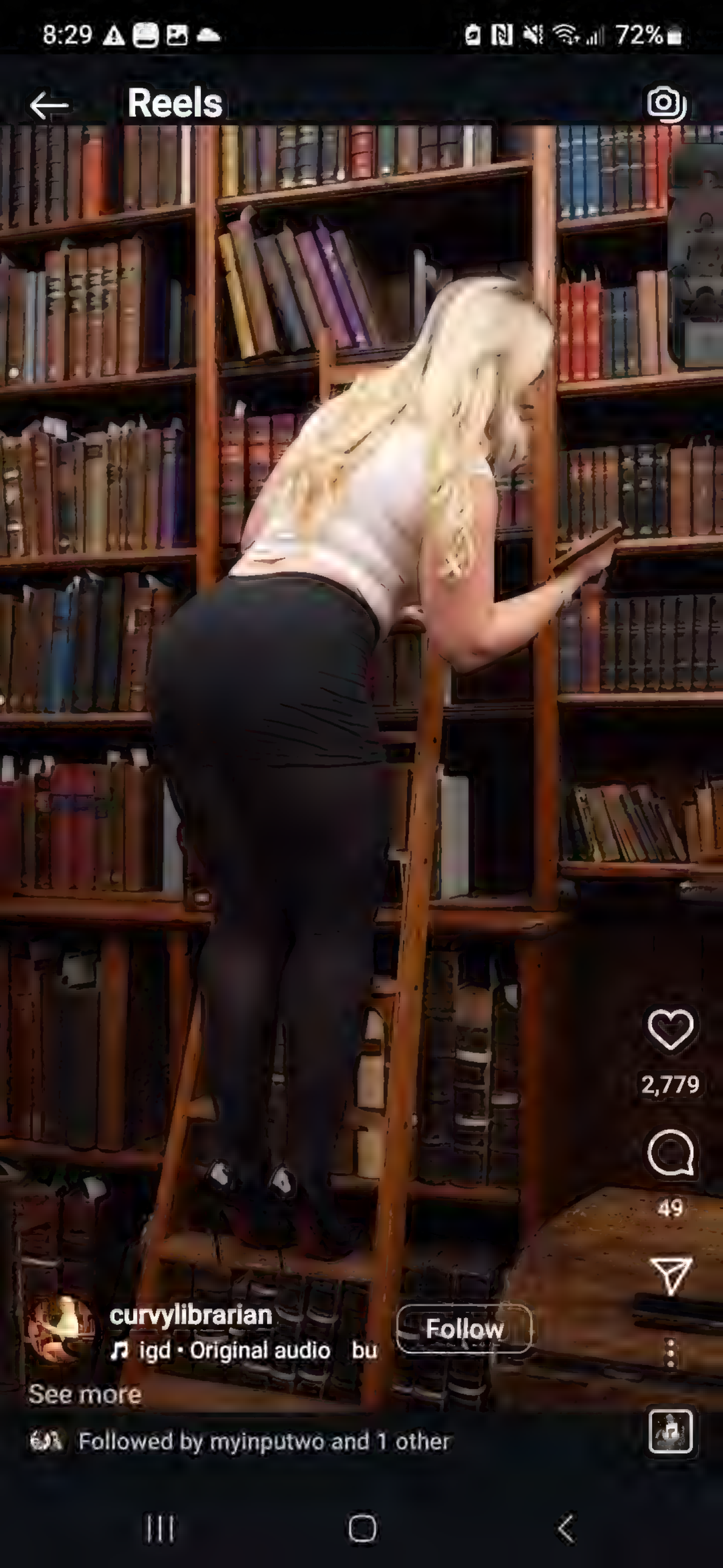
8:29
72%
Reels
2,779
49
curvylibrarian
igd • Original audio bu
Follow
See more
Followed by myinputwo and 1 other

8:30 72%

Reels

You're untouchable like golden jewel
ady.olivarezreels and adriana_olivarezof
Follow
See more
Followed by eromantic_young and 1 other

8:30
72%
Reels
You're untouchable like golden jewel
ady.olivarezreels and adriana_olivarezof
Auto-translated
Follow

7,158
58
ady.olivarezreels and
adriana_olivarezof
y_olivarezof • Original a
Follow

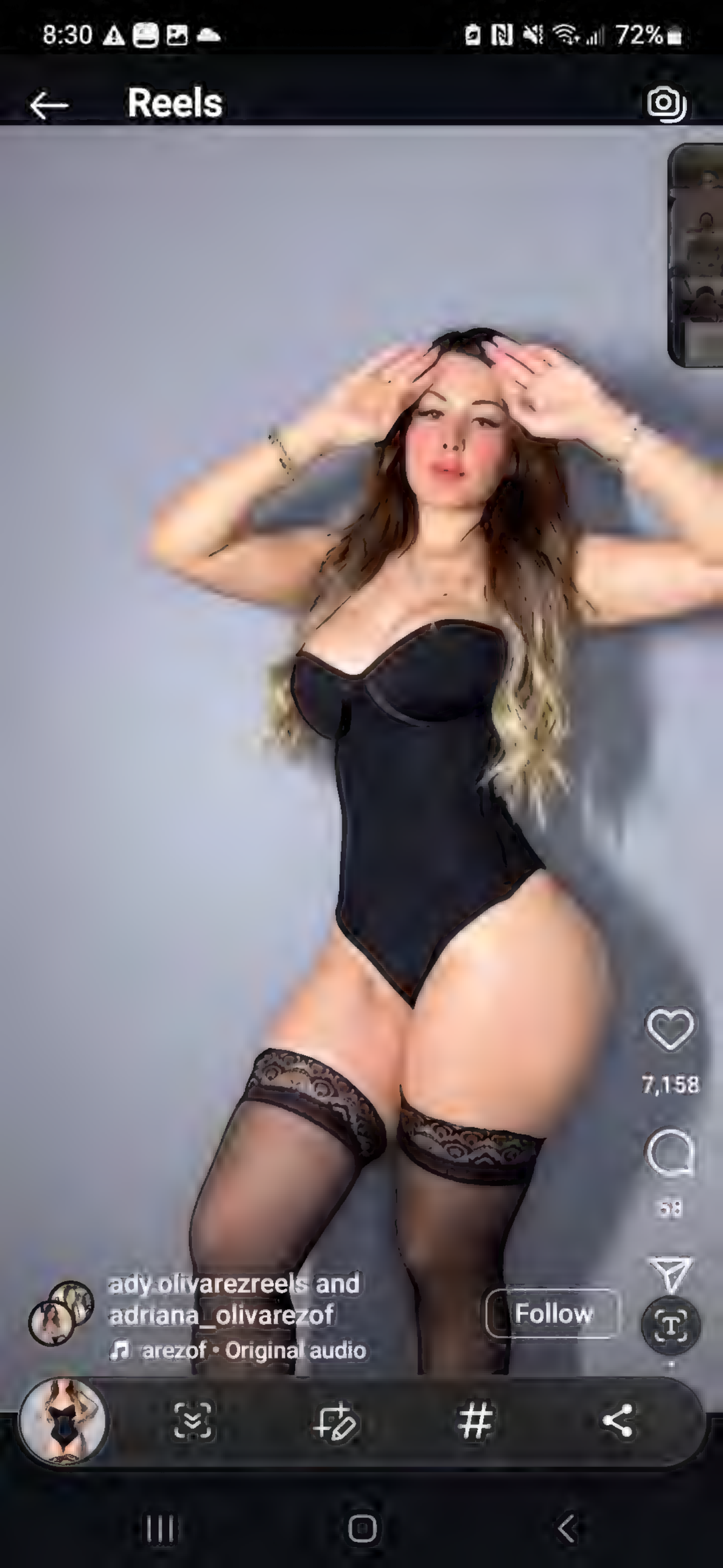

7,158
58
ady olivarezreels and adriana_olivarezof
arezof • Original audio
Follow

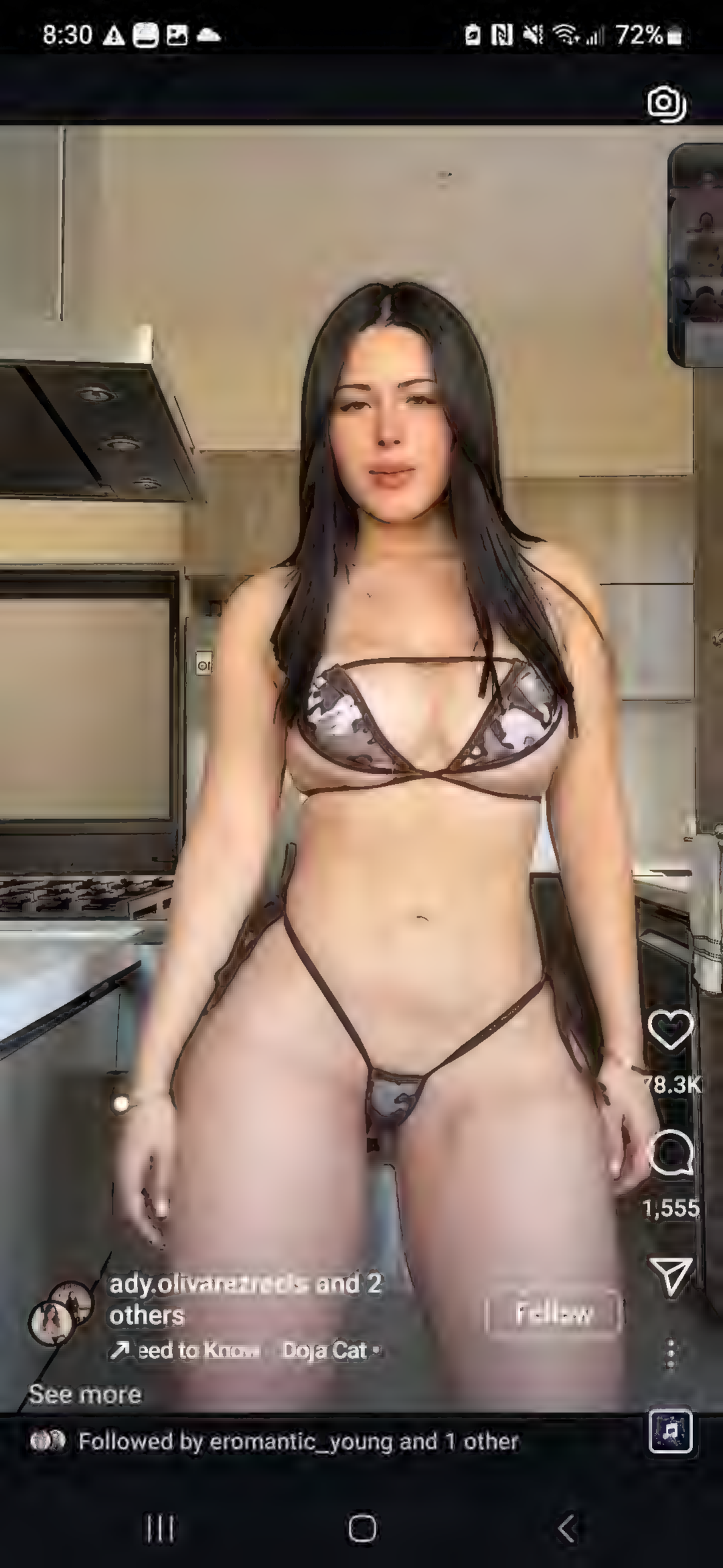
8:30
72%
78.3K
1,555
ady.olivarezreels and 2 others
Follow
eed to Know
Doja Cat
See more
Followed by eromantic_young and 1 other

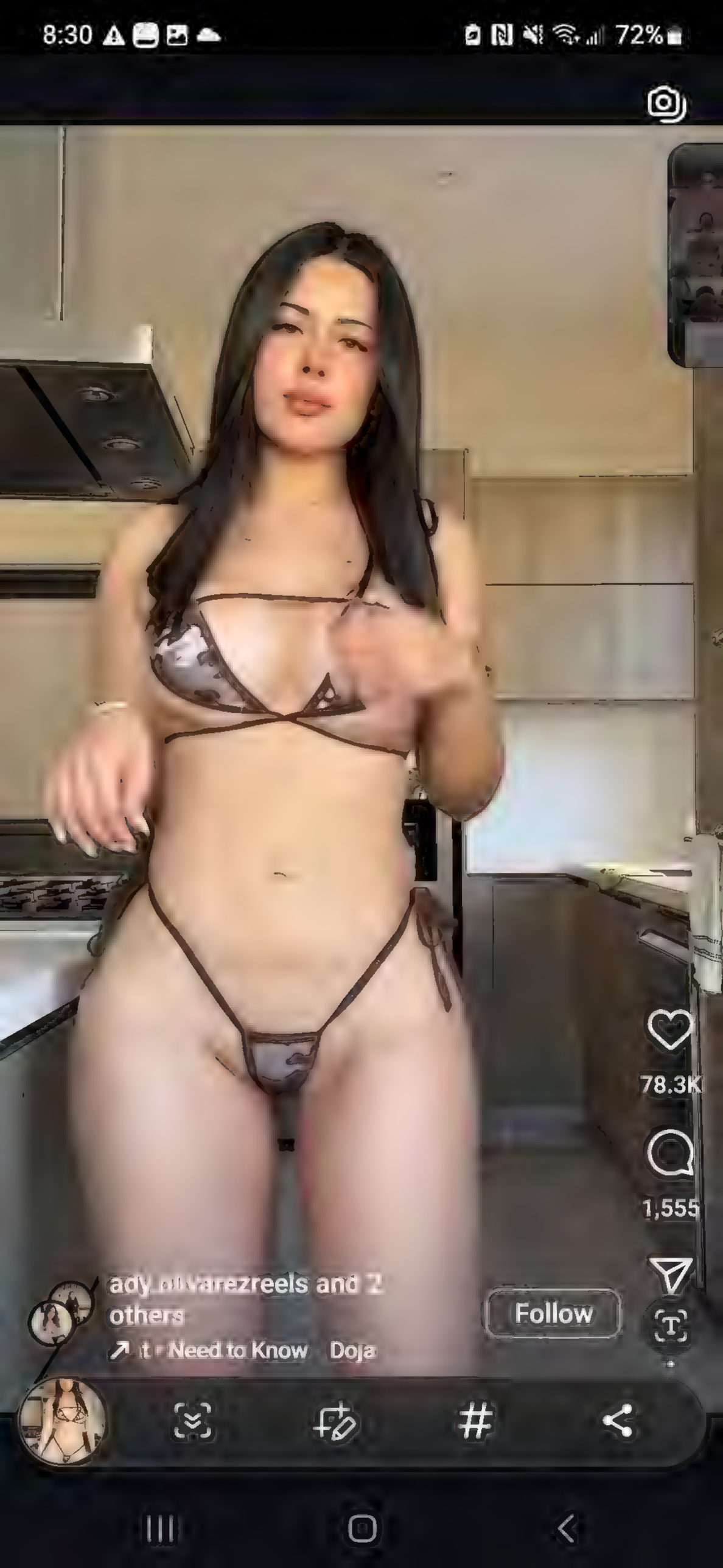
8:30
72%
78.3K
1,555
ady olvarezreels and 2
others
Need to Know Doja
Follow

8:30
72%
1,555
ady
and 2 others
Follow
ed to know
Doja Cat
See more
Followed by eromantic_young and 1 other

See more

8:31
72%
Reels
adv.olivarezreels

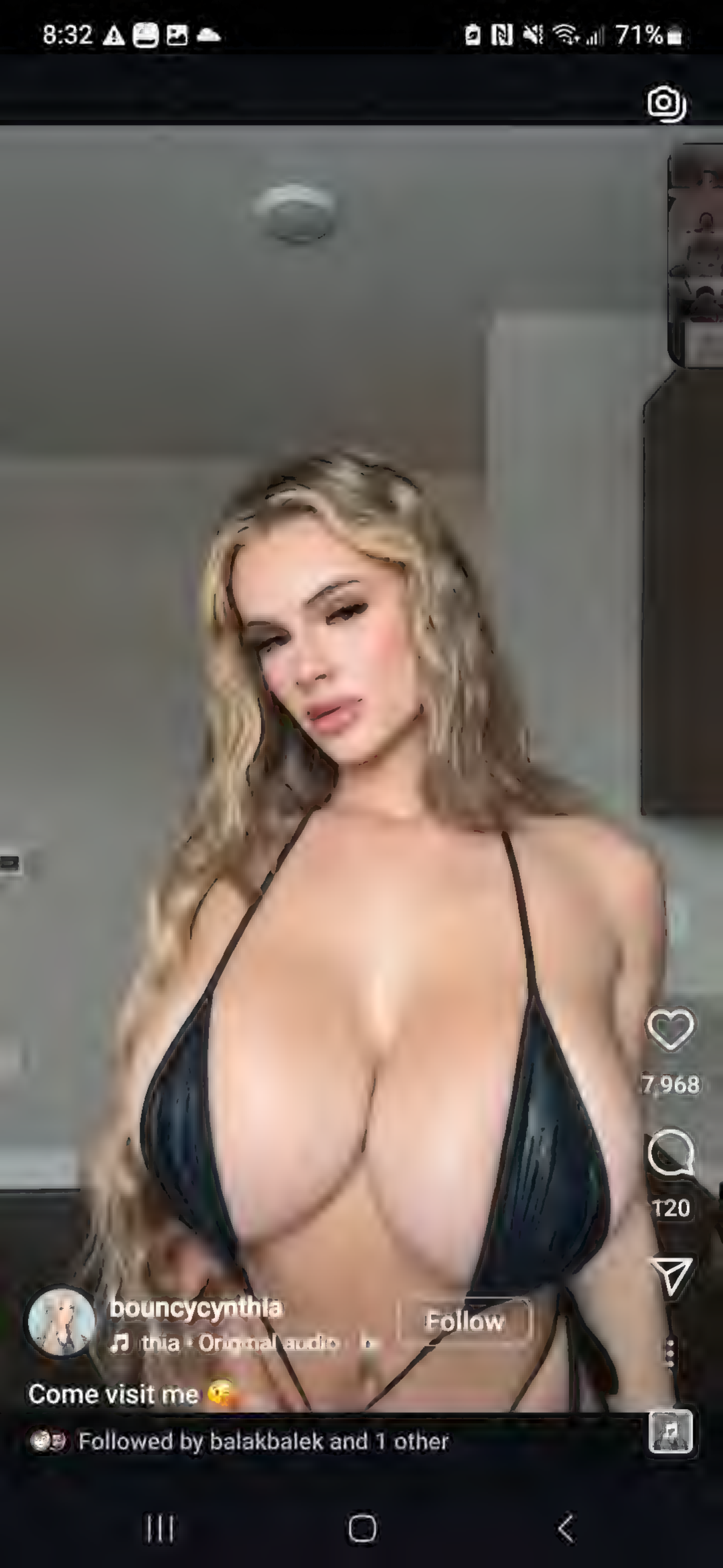
8:32
71%
7,968
120
bouncycynthia
Follow
Come visit me
Followed by balakbalek and 1 other

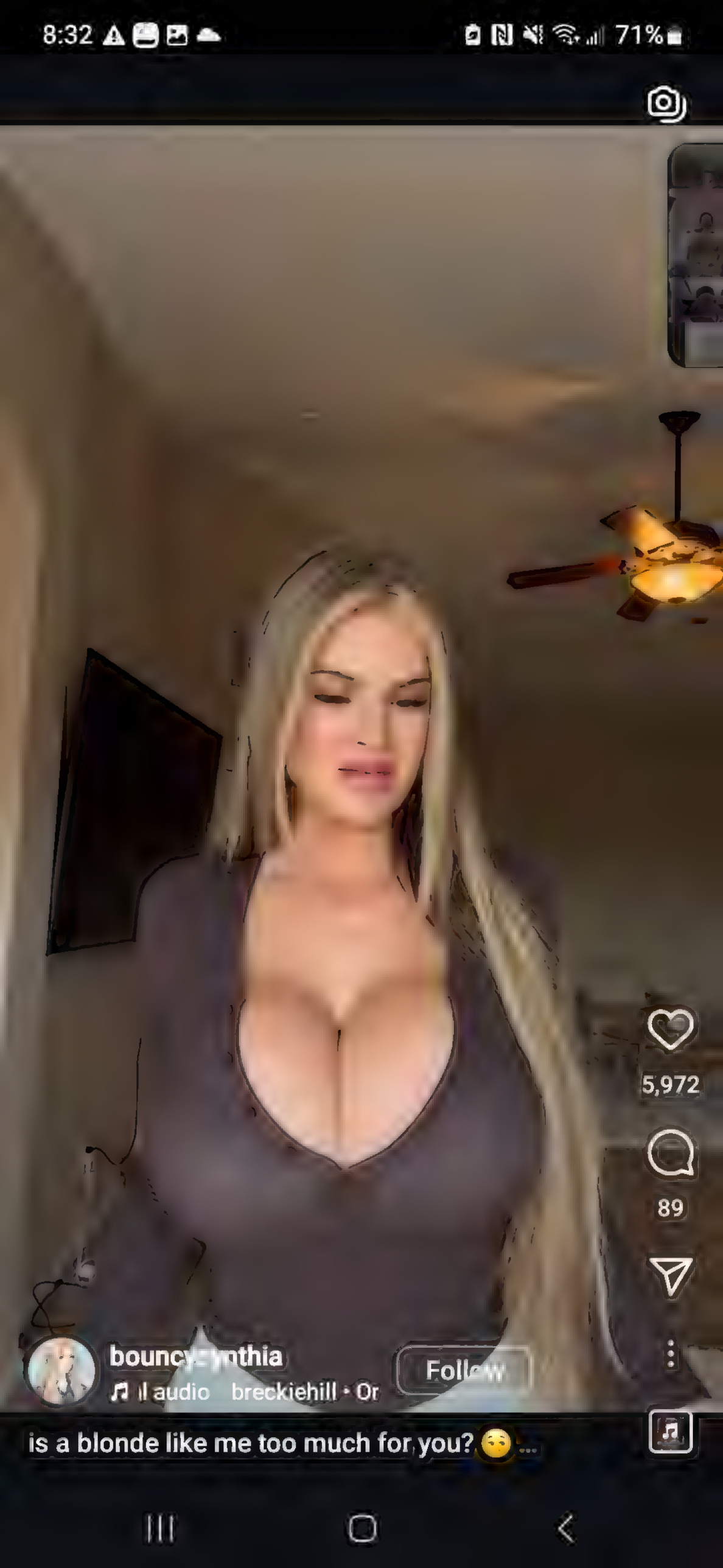
8:32
71%
5,972
89
Follow
is a blonde like me too much for you?

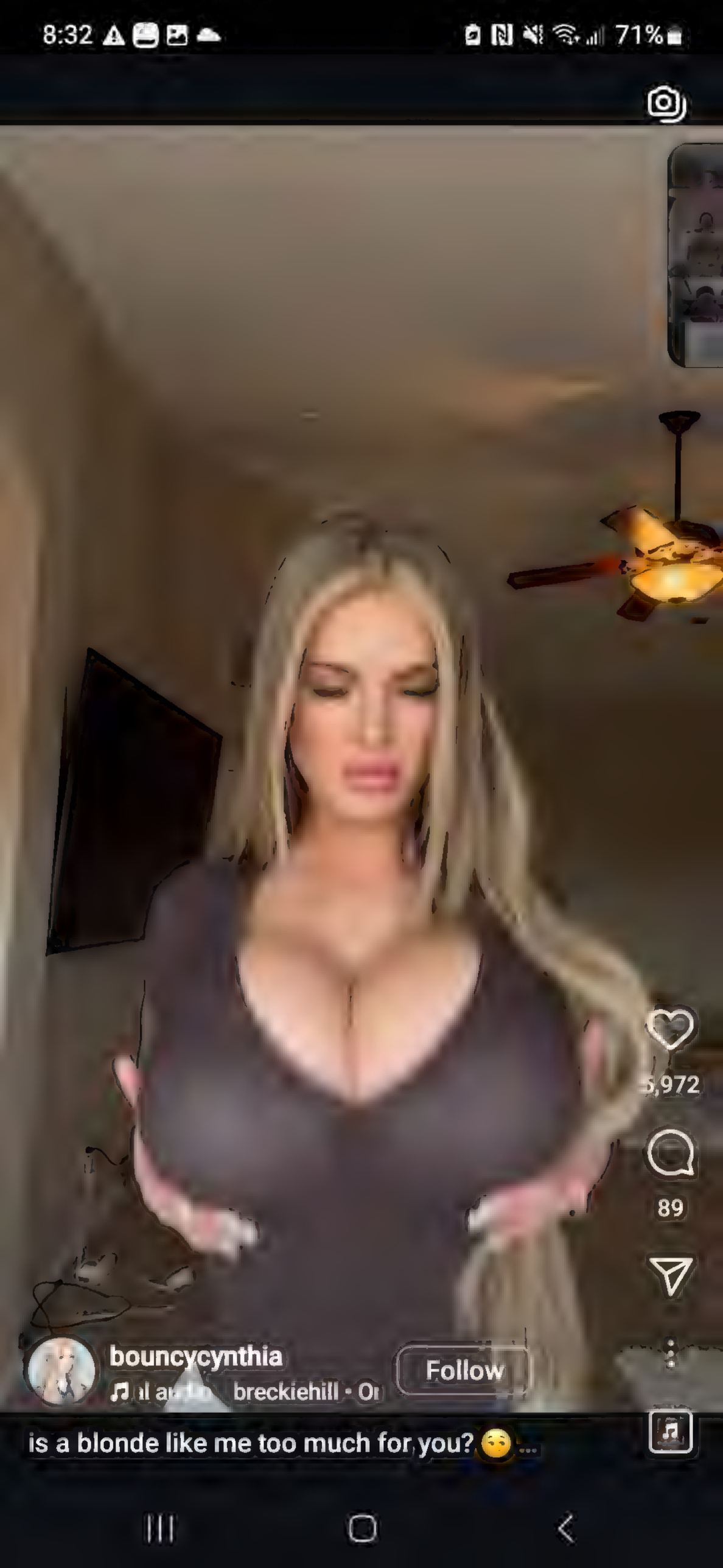
8:32
71%
5,972
89
bouncycynthia
Follow
breckiehill • Or
is a blonde like me too much for you?

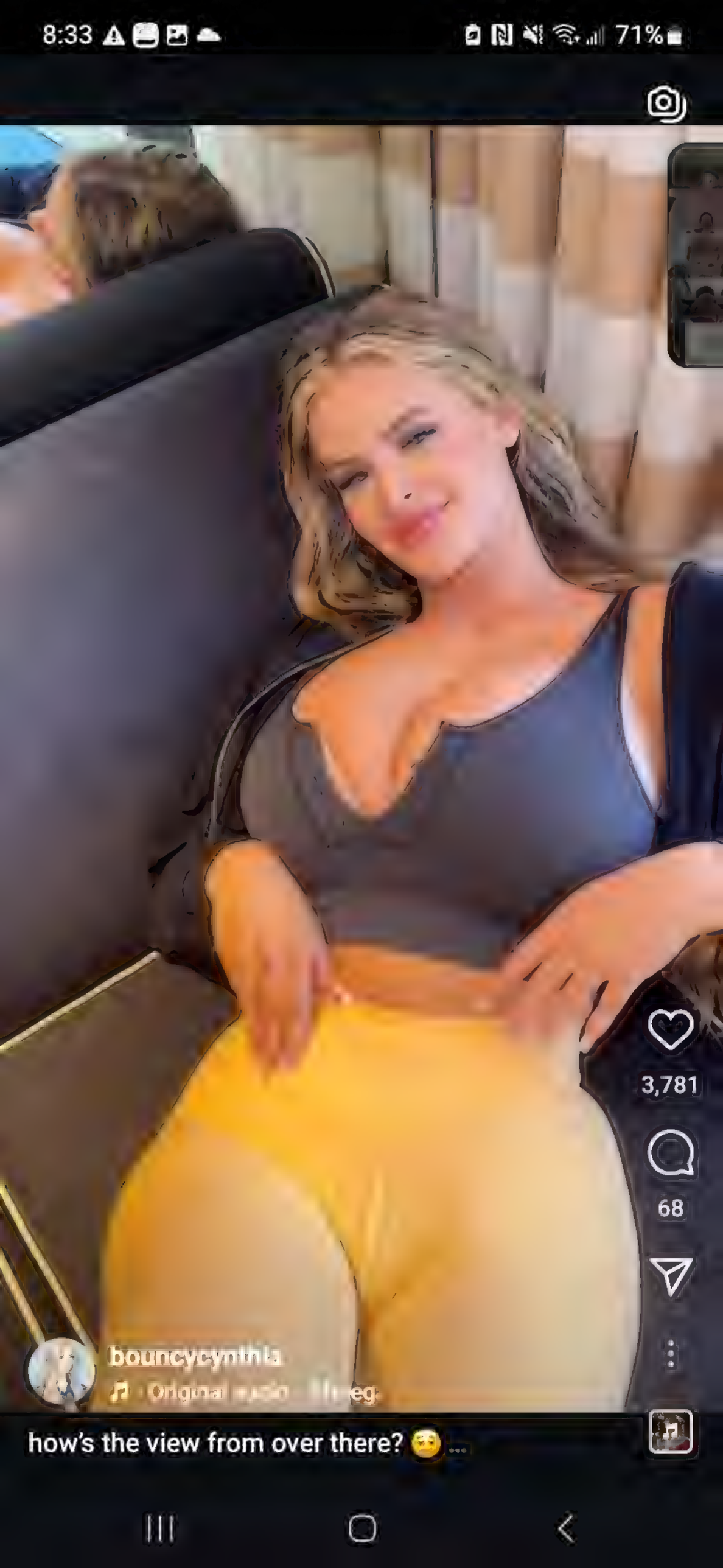
8:33
71%
3,781
68
bouncycynthia
how's the view from over there? 😏...

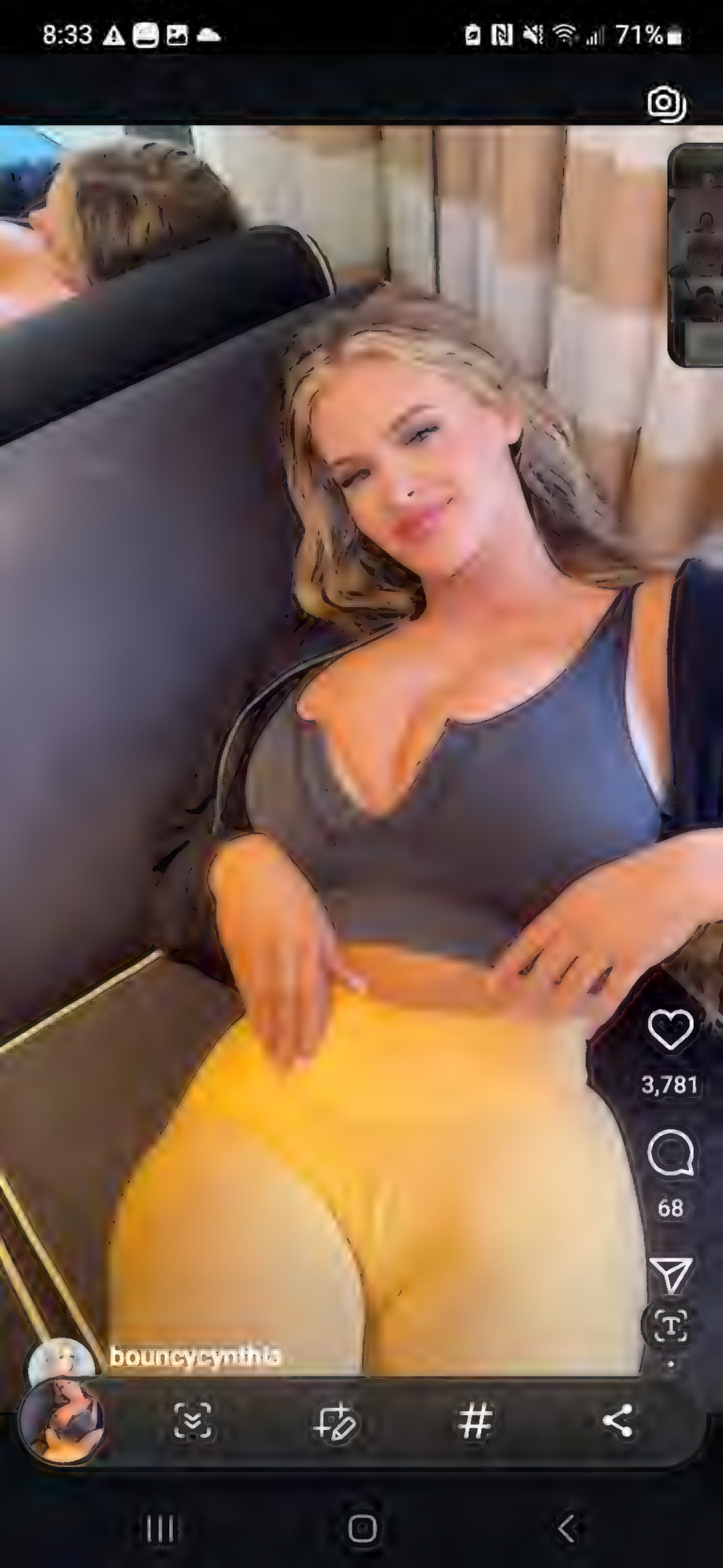
8:33
71%
3,781
68
bouncycynthia

8:33
71%
781
68
bouncycynthia
how's the view from over there? 😌 ...

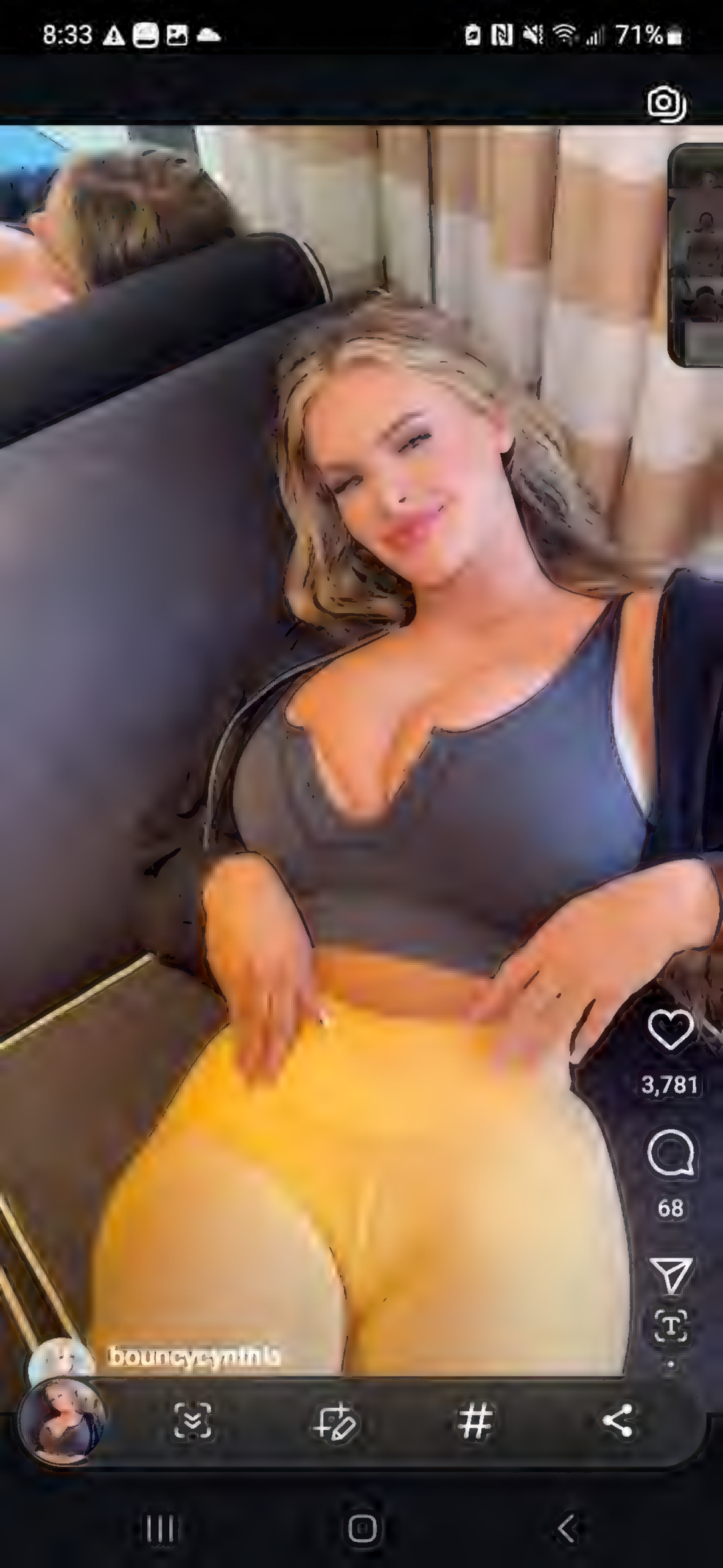
8:33
71%
3,781
68
bouncycynth

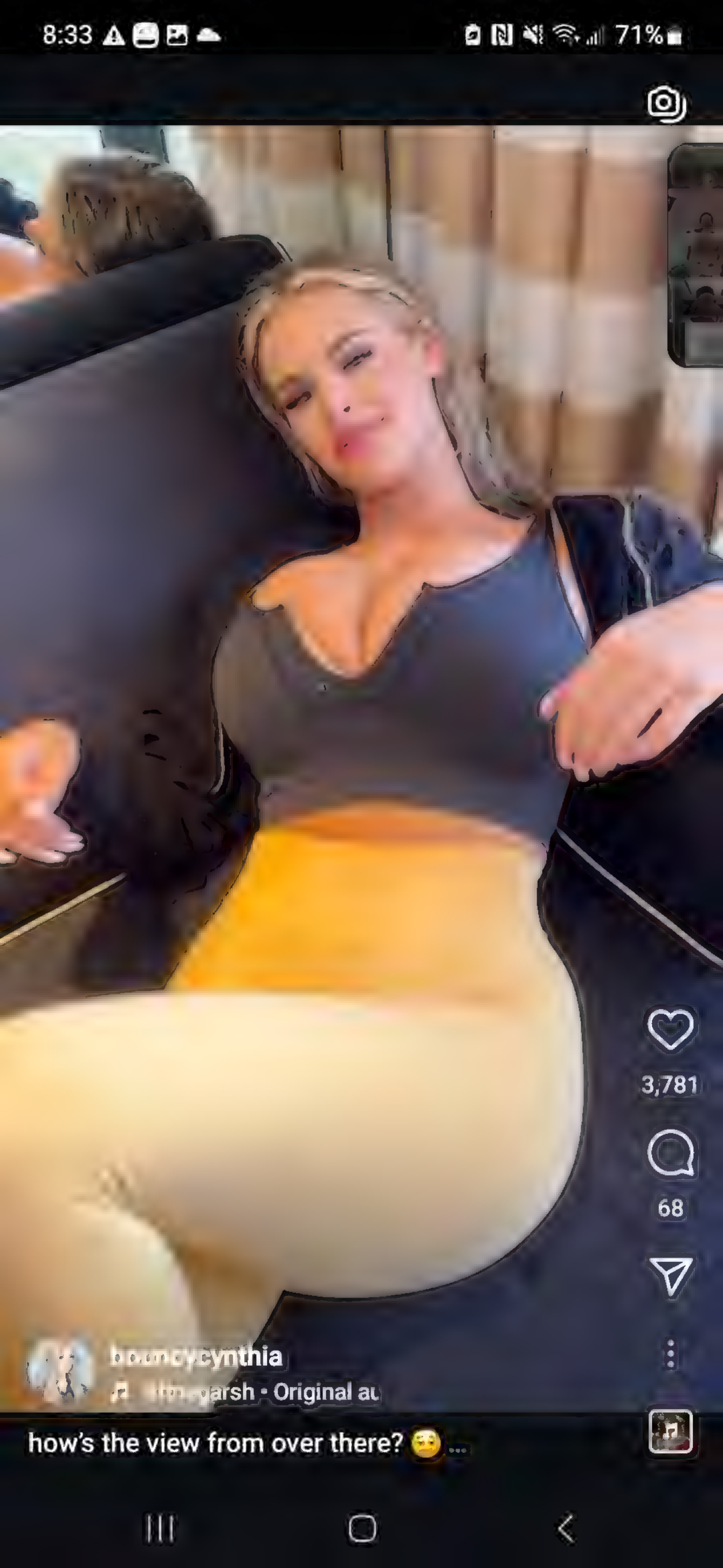
8:33
71%
3,781
68
how's the view from over there? 😏...

8:34
71%
5,742
bouncycynthia
Sir Mix-A-Lot · Nasty I
where are you looking at? ...

8:34
71%
5,742
bouncycynthia

8:34
71%
4,401
85
bouncycynthia
Drake • Hea
would you let me wear this for our date?

8:34
71%
4,401
85
bouncycynthia

8:35 71%

meme.ig President Donald Trump called for a mandatory death penalty for anyone convicted of... more

2 hours ago

sena_k_012

55 3

sena_k_012 Sanaki Kirsch Altina (unused early concept version) (Fire Emblem)... more

8:35 71%

meme.ig President Donald Trump called for a mandatory death penalty for anyone convicted of... more

2 hours ago

sena_k_012

55 3

sena_k_012 Sanaki Kirsch Altina (unused early concept version) (Fire Emblem)... more

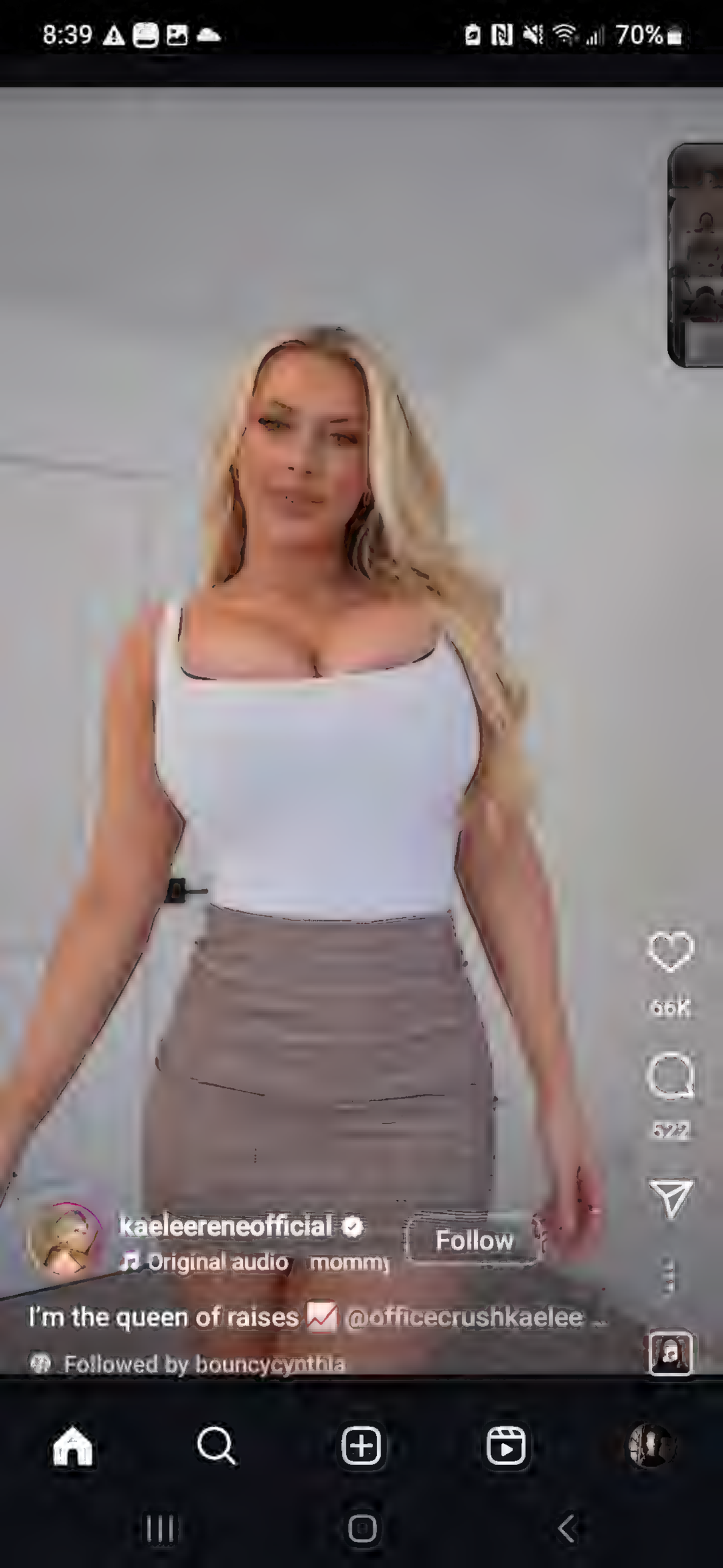
8:39
70%
66K
522
kaeleereneofficial
Follow
Original audio
I'm the queen of raises @officecrushkaelee
Followed by bouncycynthia

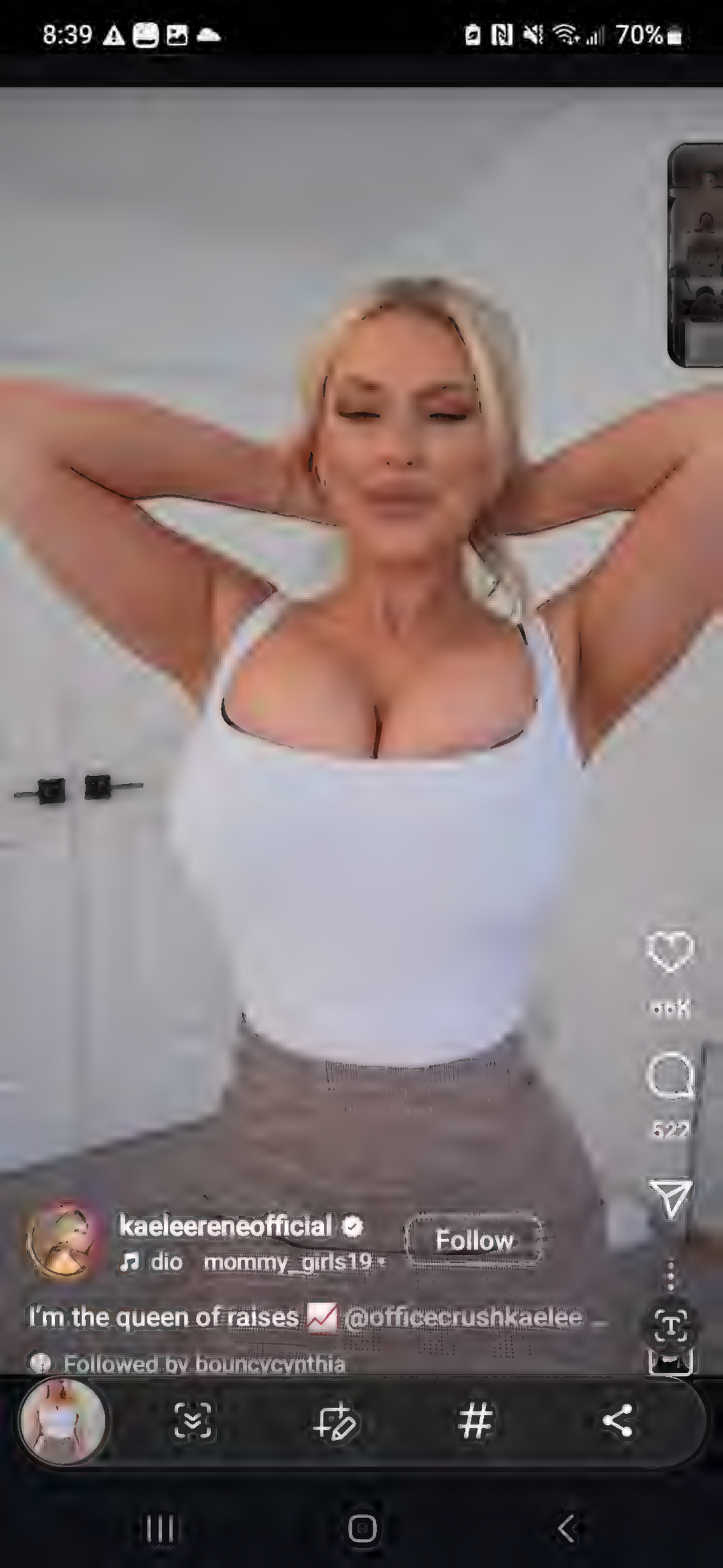
8:39
70%
90K
522
kaeleereneofficial
Follow
dio mommy_girls19
I'm the queen of raises @officecrushkaelee
Followed by bouncycynthia

demonmikaa
Follow
More than Raven? 🖤💜...

8:41
70%
Reels
My OF is FREE:)

8:41
70%
Reels
astasia.waifu

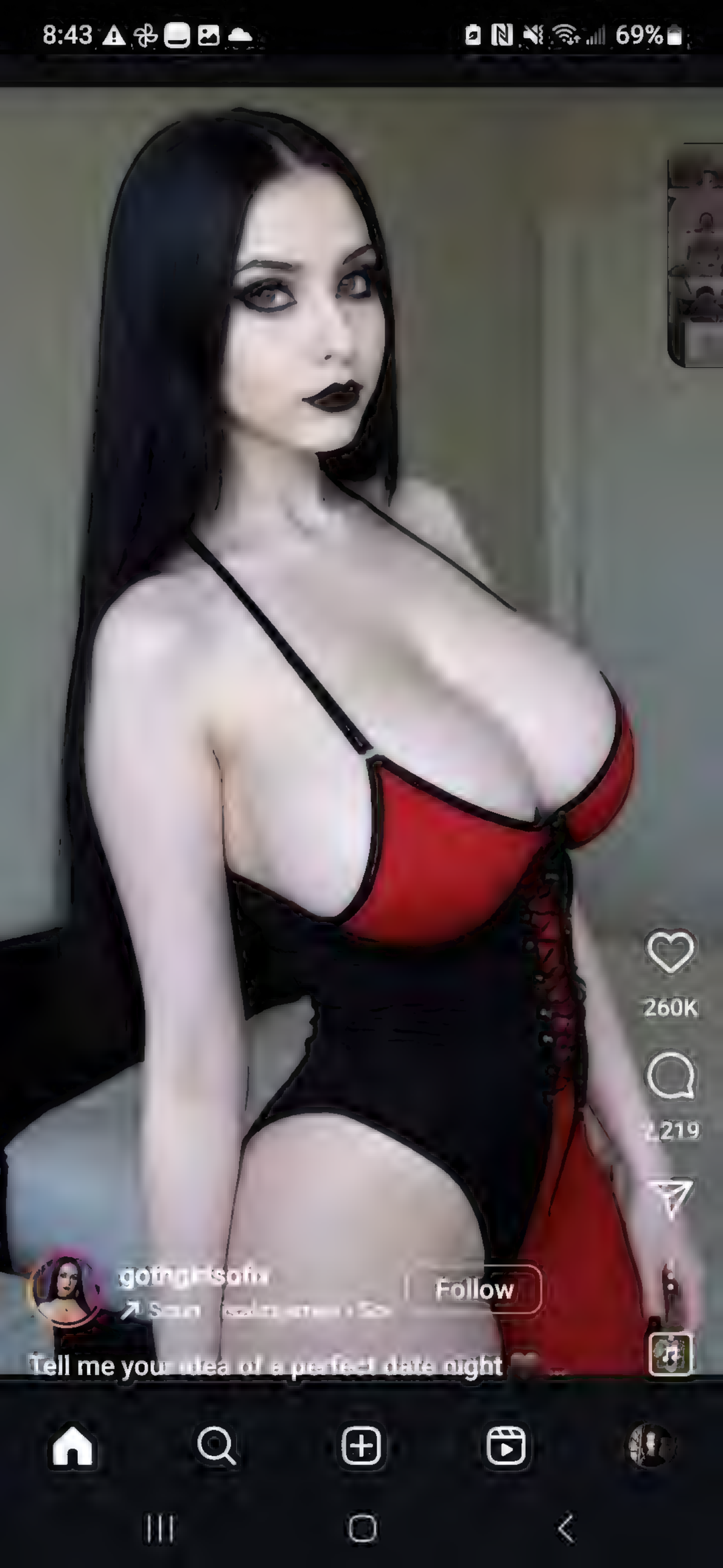
8:43
69%
260K
2,219
Follow
Tell me your idea of a perfect date night

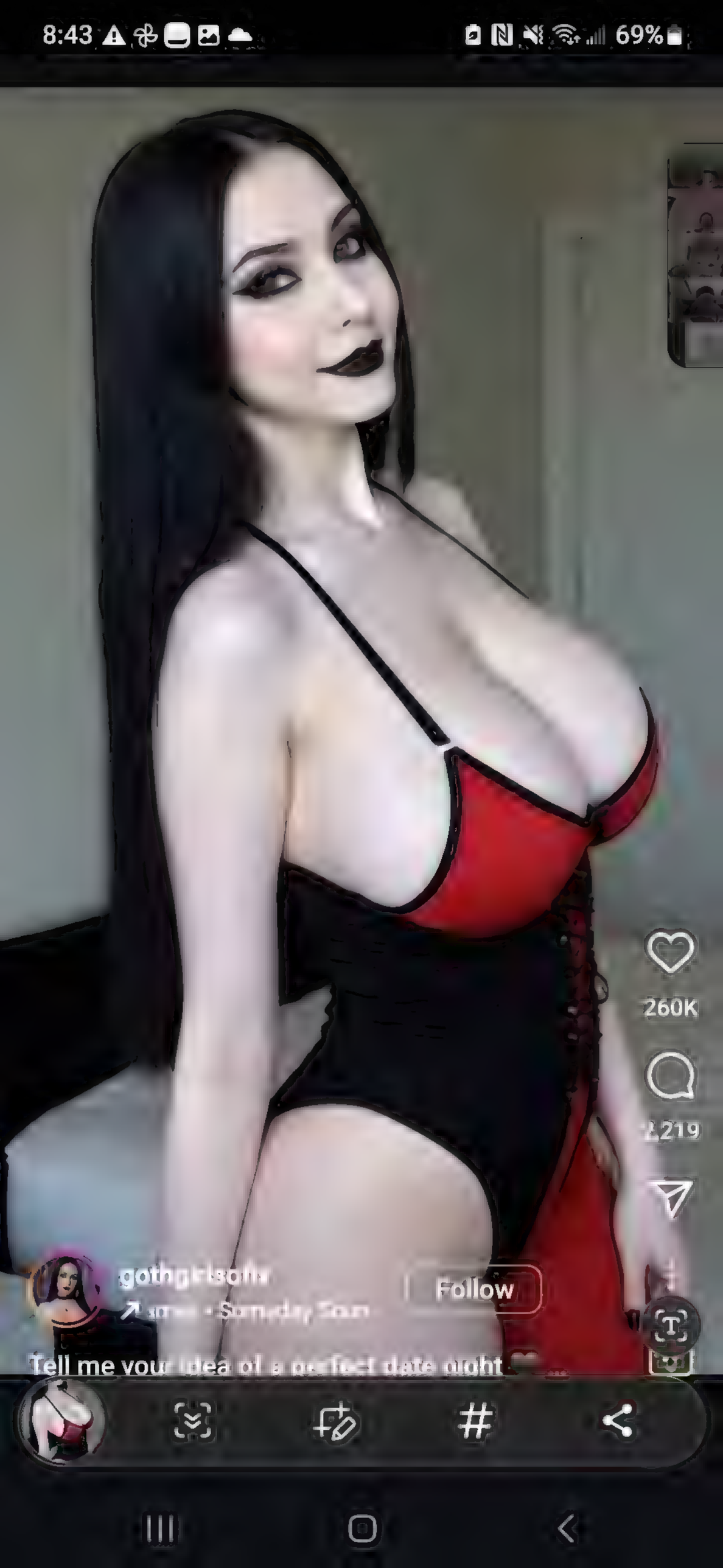
8:43
69%
260K
2,219
Follow
Tell me your idea of a perfect date night

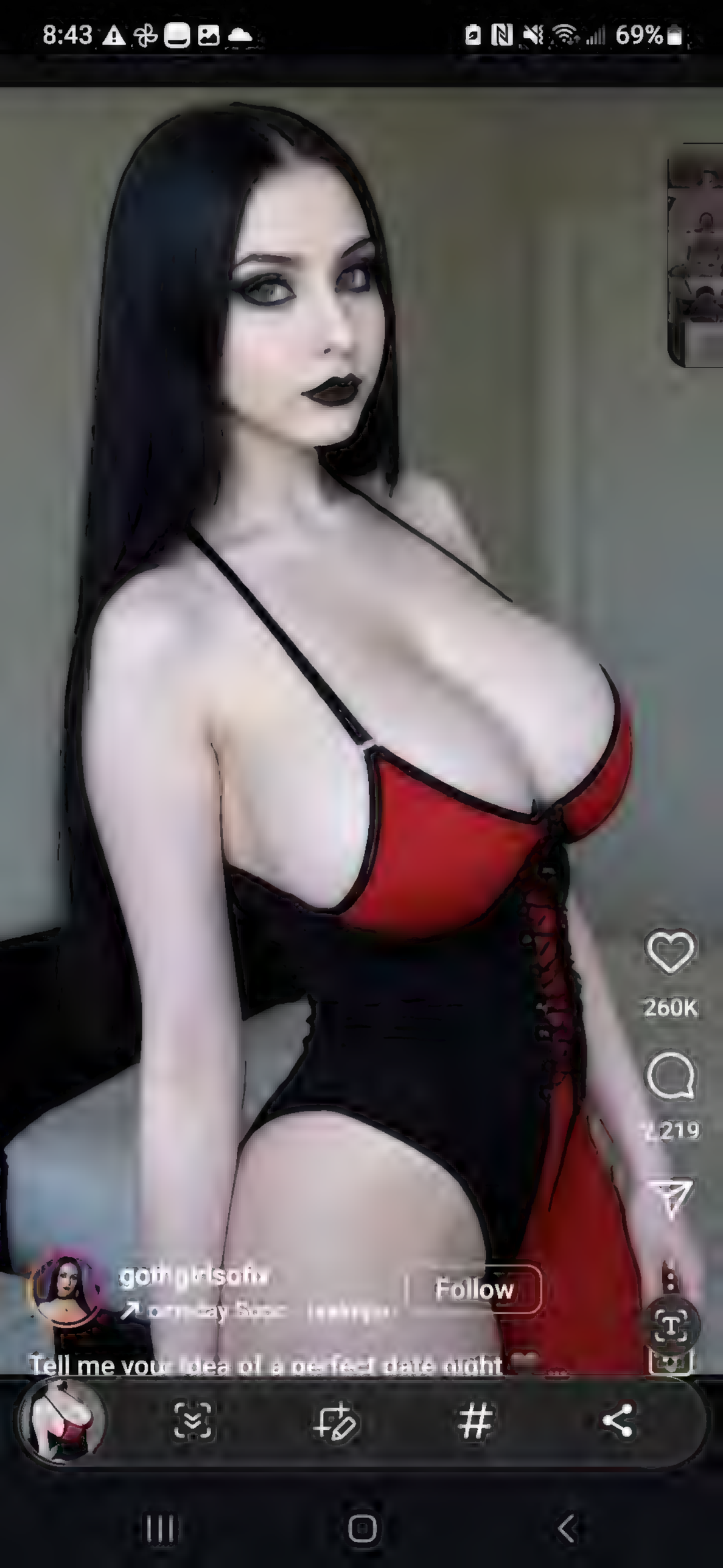
8:43
69%
260K
1,219
Follow
Tell me your idea of a perfect date night

8:43
69%
Follow
Tell me your idea of a perfect date night

8:45
69%
110K
2,158
zoul.musik
Follow
ZEUS
Días por qué buenas si no
Liked by macsorro and

8:45
69%
Zoul.Musik
2,158
zoul.musik
Follow
ZEUS • Electricity
Días por qué buenos si me sigues

8:45
69%
110K
2,158
Zoul.Musik
zoul.musik
Follow
↗ ZEUS · Electricity
Días por qué buenas si me sigues
Liked by macsotm

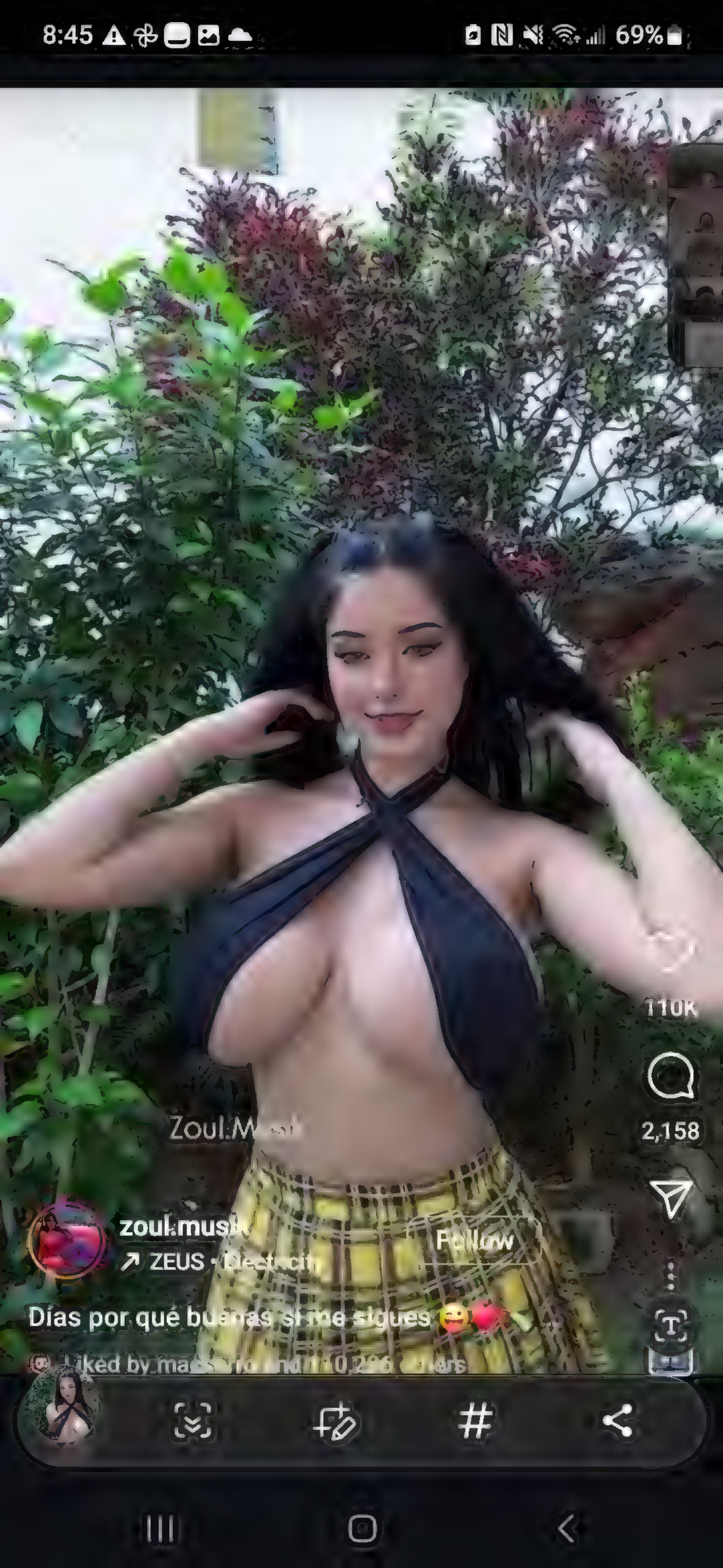
8:45
69%
110K
2,158
Follow
Días por qué buenas si me sigues

8:47
68%
1,484
37
massage.chiropractor
Original audio
massac
Stretching. Deep tissue massage and ...

8:47
68%
1,654
37
Stretching. Deep tissue massage and ...

Stretching. Deep tissue massage and ...

8:48
68%
596
1
massage.chiropractor
• Original audio asmr.
Stretching. Deep tissue massage and ...

8:48
68%
596
1
massage.chiropractor
udio asmr.massage.qu
Stretching. Deep tissue massage and ...

8:49
68%
16
massage.chiropractor
Stretching. Deep tissue massage and ...

8:49
68%
1,28
massage.chiropractor

8:50
67%
432
4
massage.chiropractor
chiropractor · Original
Deep tissue massage and chiropractic ...

8:50
67%
32
4
massage chiropractor
audio - massage chiron

8:50
67%
sanabul
432
4
massage.chiropractor
assage.chiropractor • O
Deep tissue massage and chiropractic ...

8:50
67%
massage.chiropractor
Deep tissue massage and chiropractic ...

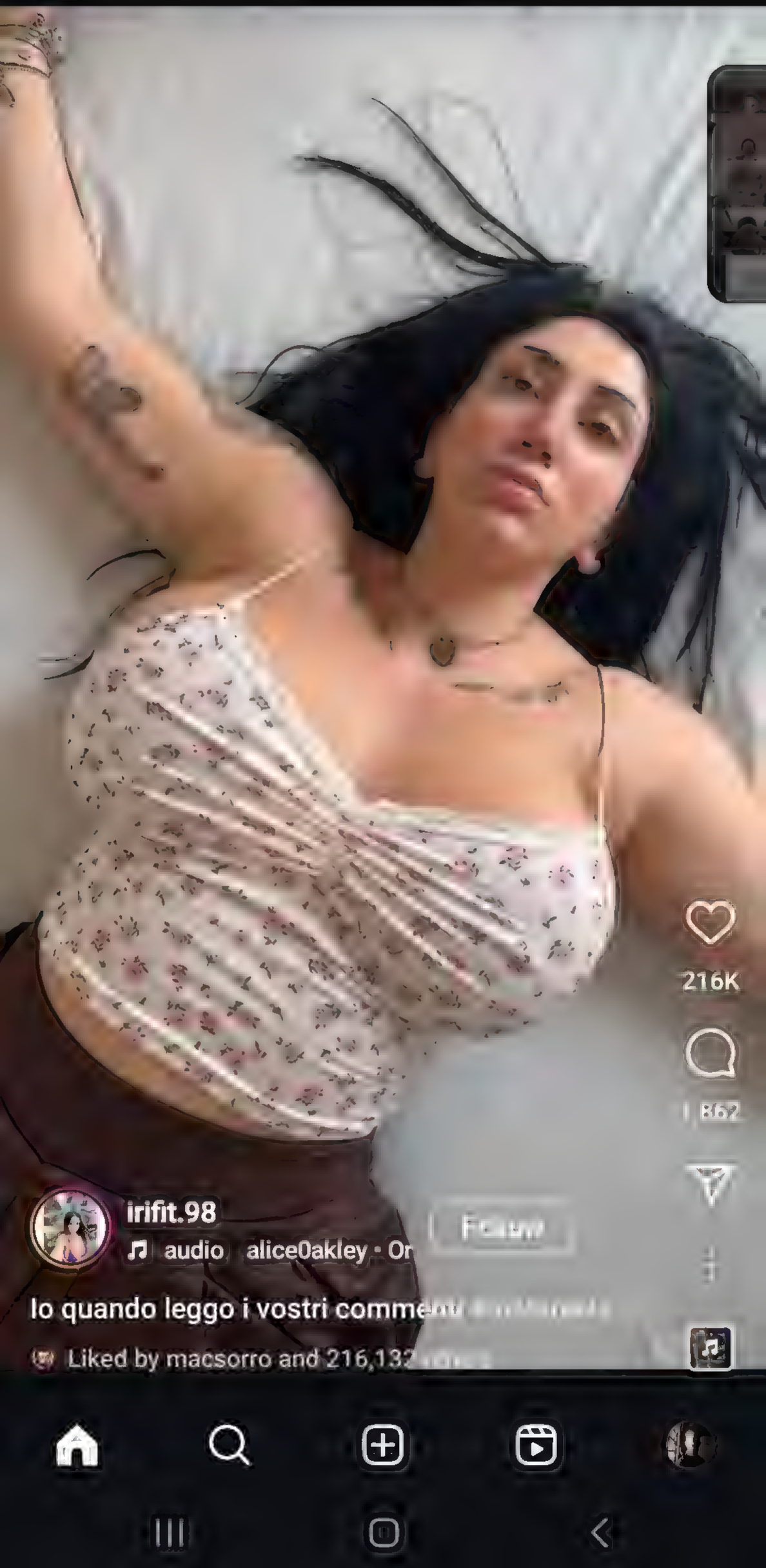
8:54
67%
216K
862
irifit.98
audio alice0akley · Or
Follow
lo quando leggo i vostri commen
Liked by macsorro and 216,13

8:55
67%
16K
1,862
Follow
lo quando leggo i vostri commenti #instareels ...
6,132 others

9:08 64%

Instagram

January 17

honeybirdette

View shop

8,930 63

honeybirdette Strap in for a good time. Get your hands

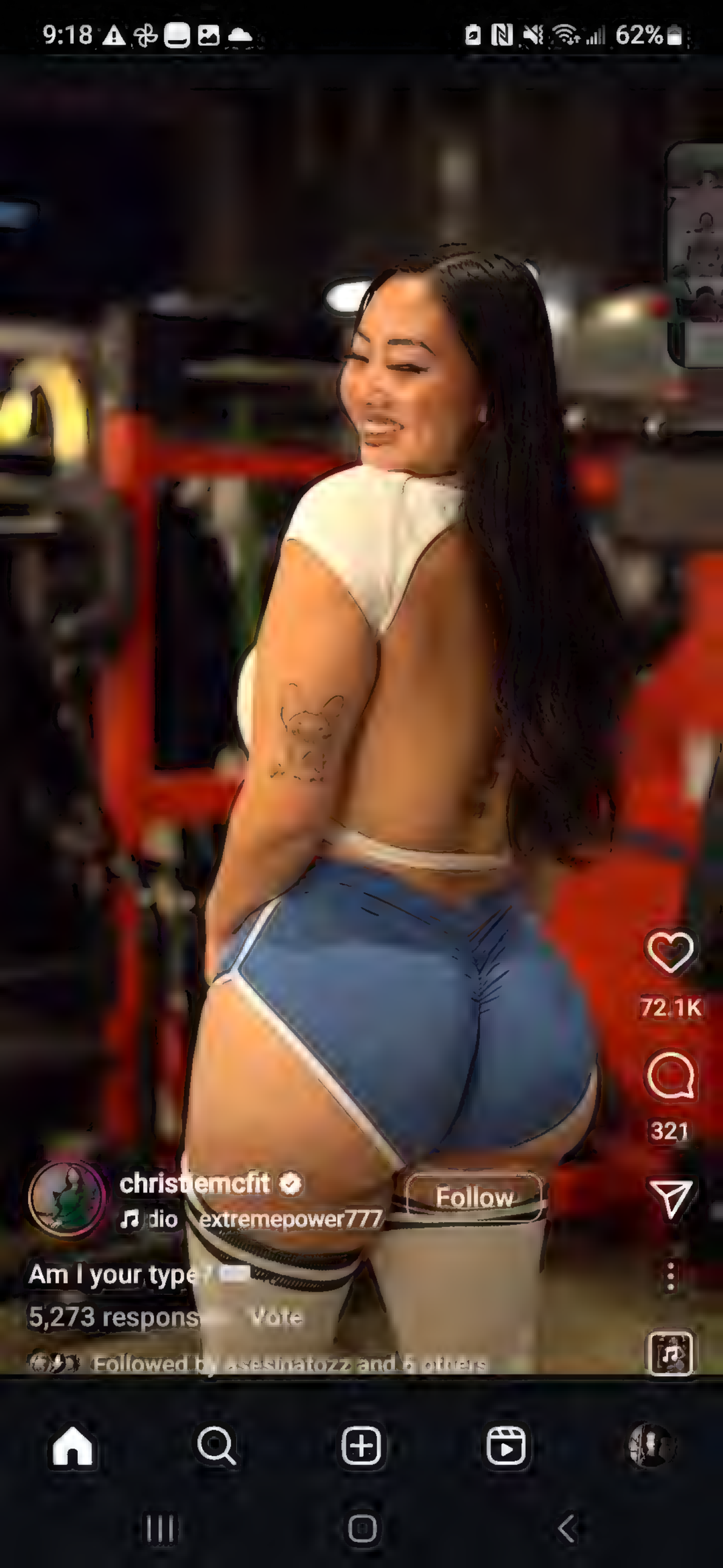
9:18
62%
72.1K
321
christiemcfit
Follow
dio extremepower777
Am I your type
5,273 respons
Vote
Followed by asesinatozz and 5 others

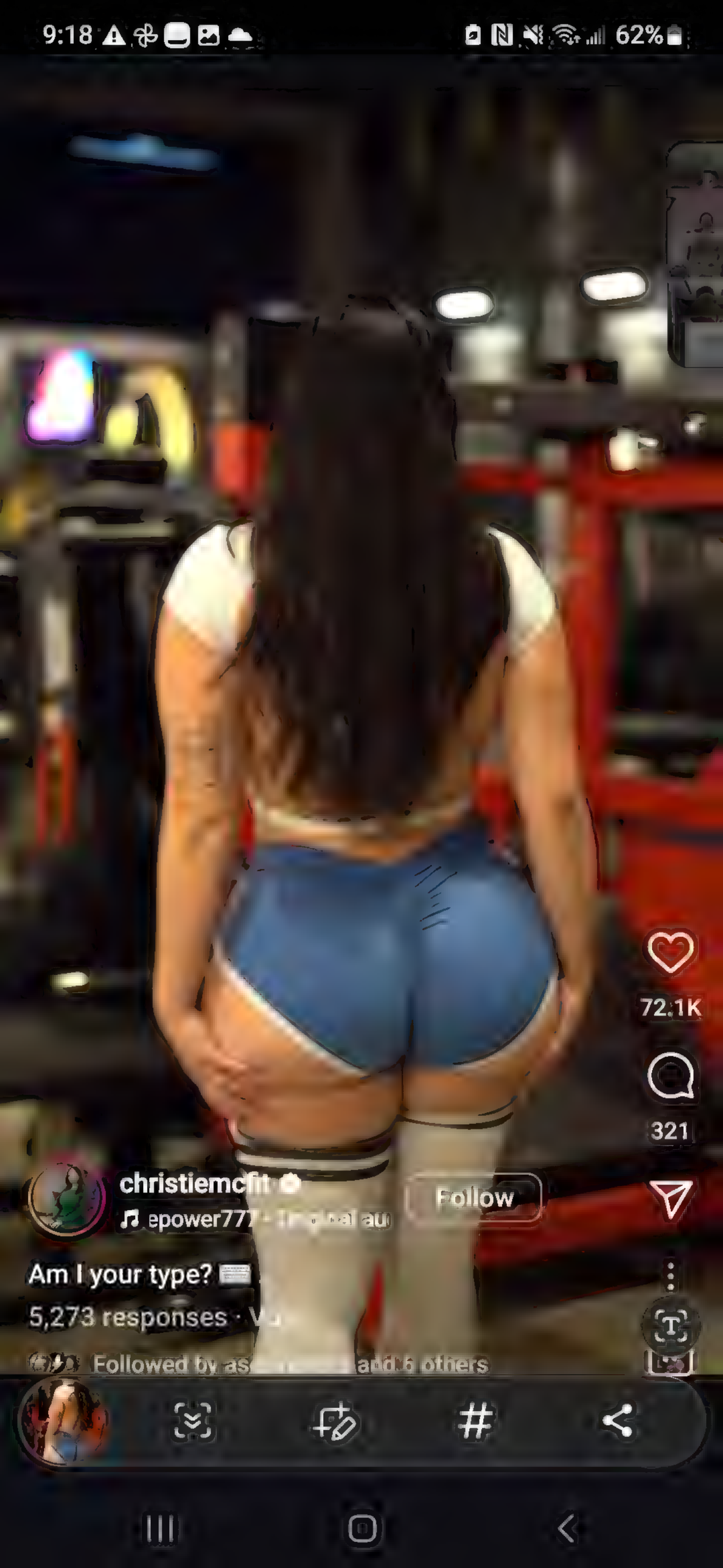
9:18
62%
72.1K
321
christiemcfit
Follow
Am I your type?
5,273 responses

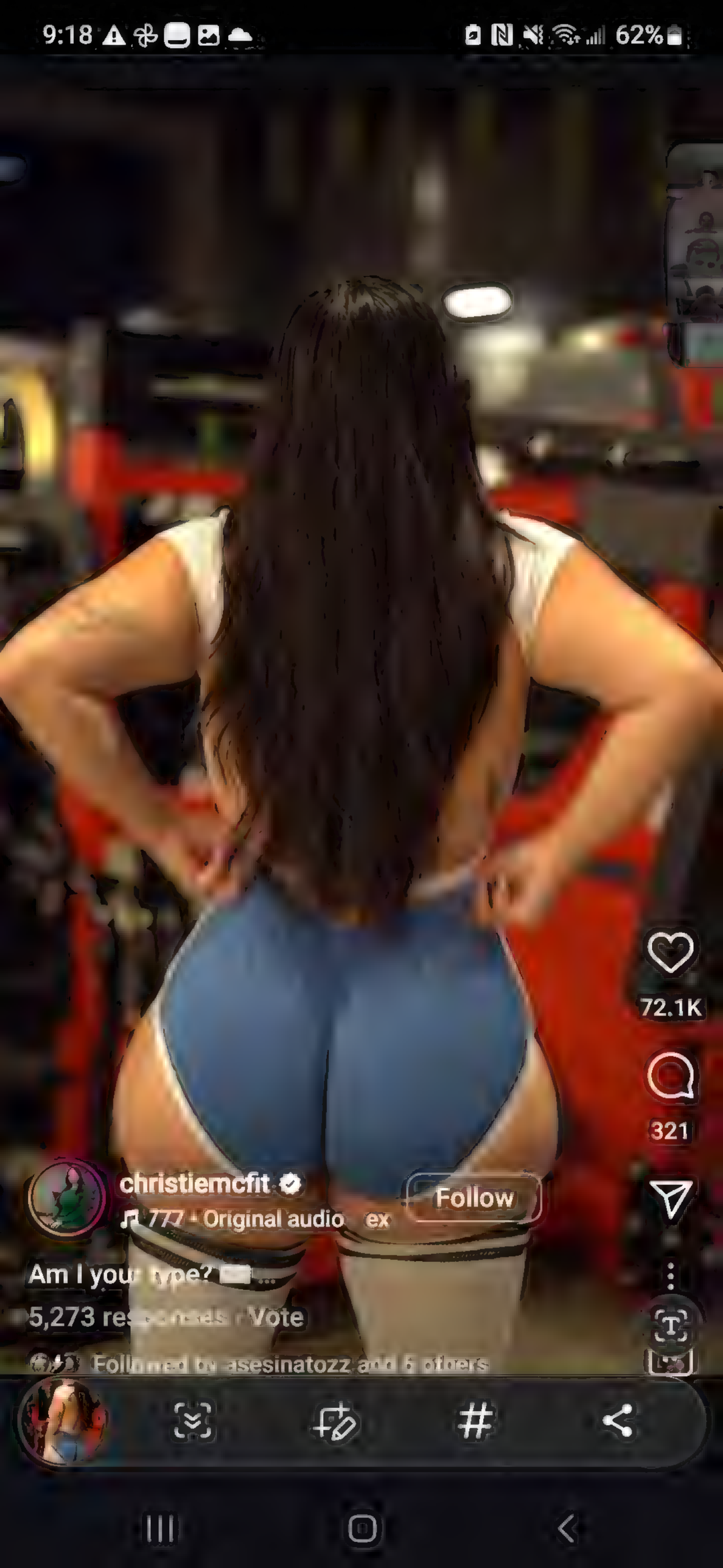
9:18
62%
72.1K
321
christiemcfit
Follow
Original audio
ex
Am I your type?
Vote
Followed by asesinatozz and 6 others

MORE OF VELMA

minitinah
minitinah02
MORE OF JASMINE

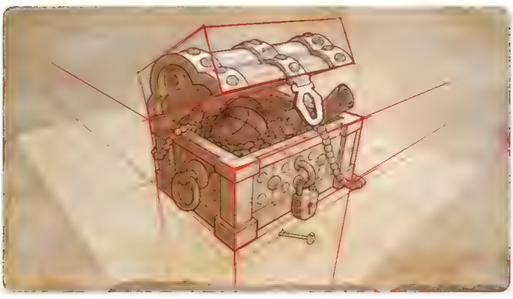

COURSE IN PROGRESS 8 FREE LESSONS

The Perspective Course

by Marshall Vandruff

Produced by	Lessons	Views	Captions
Proko	36	698K	EN, +1

12% Completed

CONTINUE LEARNING

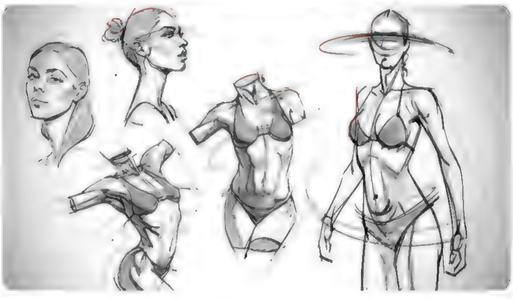

COURSE

The Anatomy Survival Guide

by Josh Black

Lessons	Views	Duration
8	5.8K	15h 5m

13% Completed

CONTINUE LEARNING

COURSE IN PROGRESS 19 FREE LESSONS

Marvel's The Art of Storytelling

by Marvel

Produced by	Lessons	Views	Captions
Proko	122	2.5M	EN, +1

10% Completed

CONTINUE LEARNING

Help!

AmazingCass and 4 others liked your post

Sketch finished art pic.x.com/2A4GozDHuQ

✨Moekaki69✨ @Moekaki... · 9h

Replying to @Jayemel16

And sorry! Thanks for the compliment! I just noticed it! Somehow!!!

1 1

Rivana 🥠 Pin-ups, Paintings & Panels reposted your post

Sketch finished art pic.x.com/2A4GozDHuQ

FabvL liked your reply

🔥🔥🔥🔥🔥

Lets go!!

✨Moekaki69✨ @Moekak... · 11h

Replying to @Jayemel16

Blender!

1

1:17

57%

Share

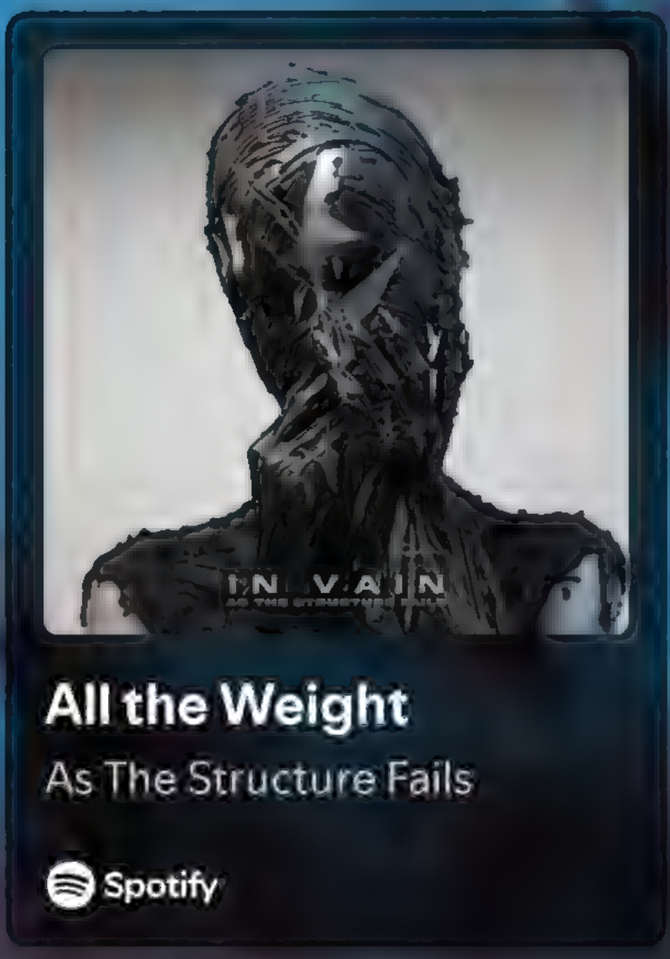

All the Weight

As The Structure Fails

Spotify

Copied to clipboard.

Copy link

Stories

SMS

Messages

500px

12:51 91%

Message

7:00 100%

amberjasmine_x 1d

Watch full reel

Message

7:00 100%

amberjasmine_x 1d

Watch full reel

Message

7:00 100%

amberjasmine_x 1d

Watch full reel

7:00 100%

amberjasmine_x 1d

Watch full reel

0:14

Message

amberjasmine_x 17h
Message

7:00 100%

amberjasmine_x 17h

Watch full reel

Message

7:00 100%

amberjasmine_x 17h

Watch full reel

7:00 100%

amberjasmine_x 17h

Watch full reel

Message

7:00 100%

marquixse 11h

Ifys, Zickplant • Not Tha Same E

#wip

Message

hollysgotreels
More here

7:07 100%

hikarixdraws
♫ 大間々昂 • Liberation from the Curse

5

hikarixdraws Working on another Marvel Rivals skin concept for Storm. This one her wearing lightni... more

9 hours ago

dexerto
♫ Gaming World • Super Smash Bro...

Follow

8:10 90%

Share

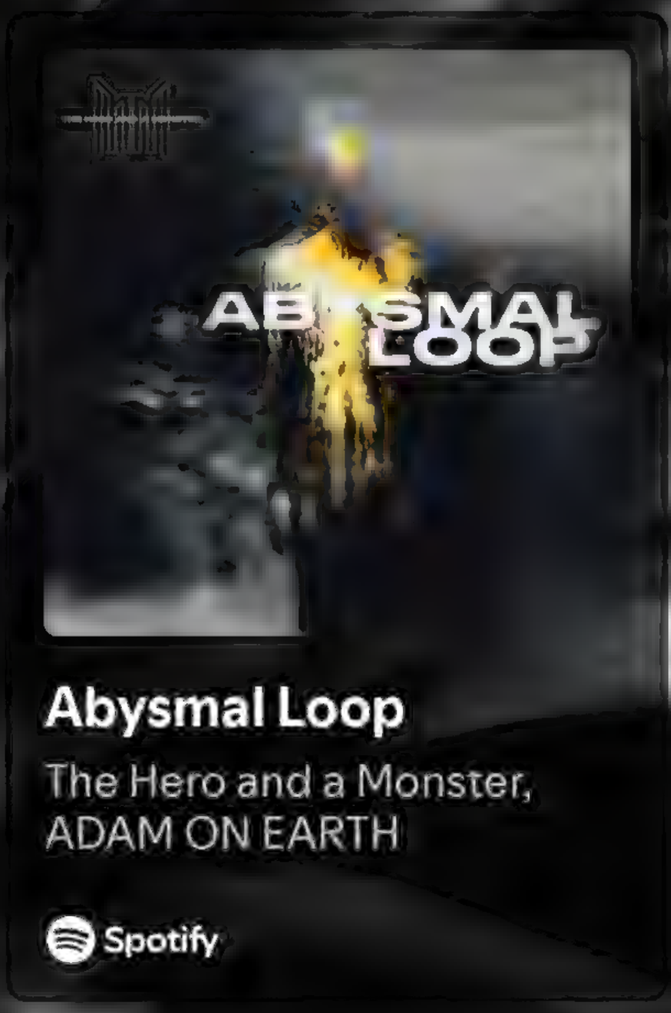

Abysmal Loop

The Hero and a Monster,
ADAM ON EARTH

Spotify

Copy link

Stories

SMS

Messenger

kochanius.yours 6h
I'M HERE

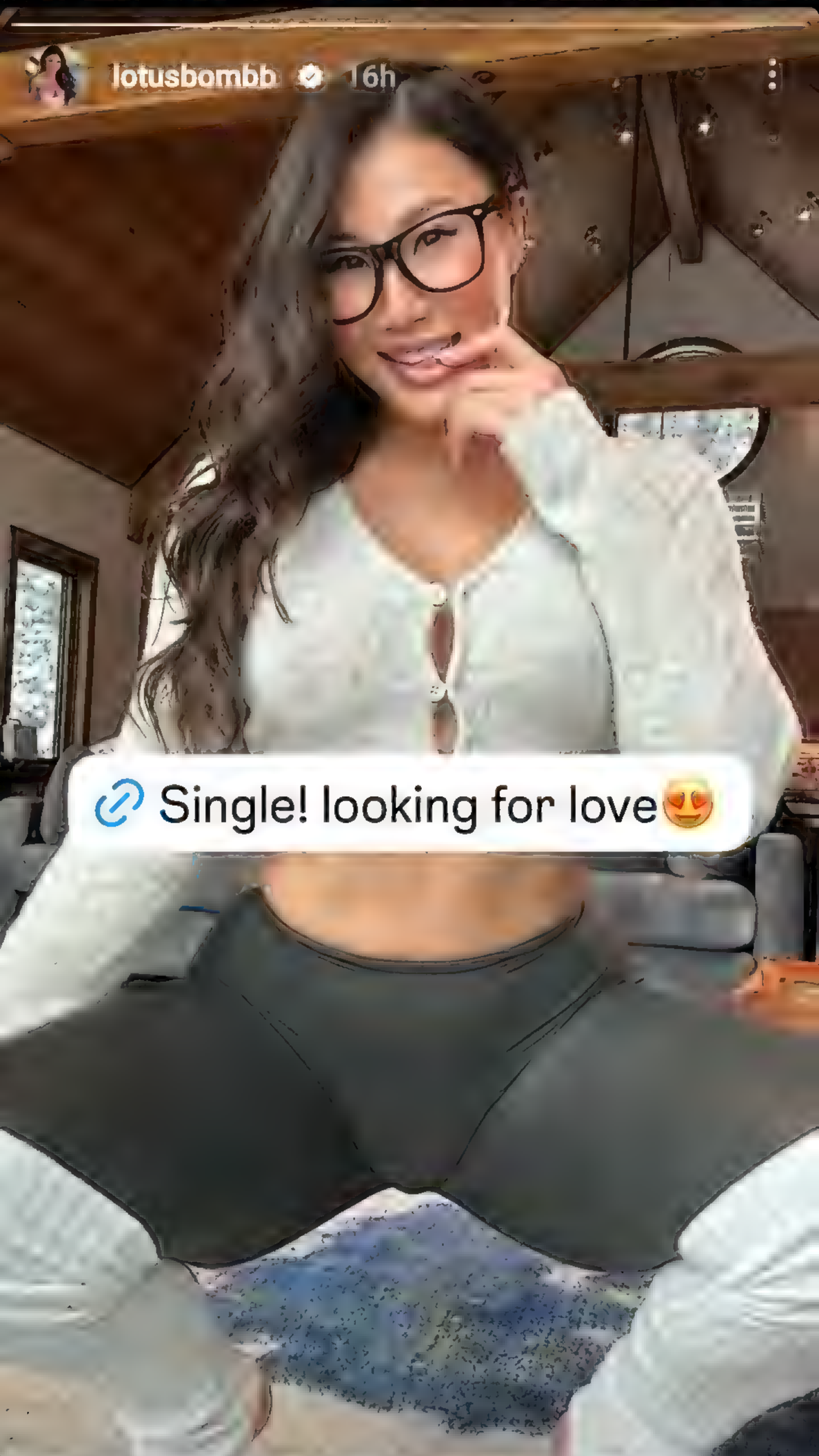
lotusbombb
16h
Single! looking for love

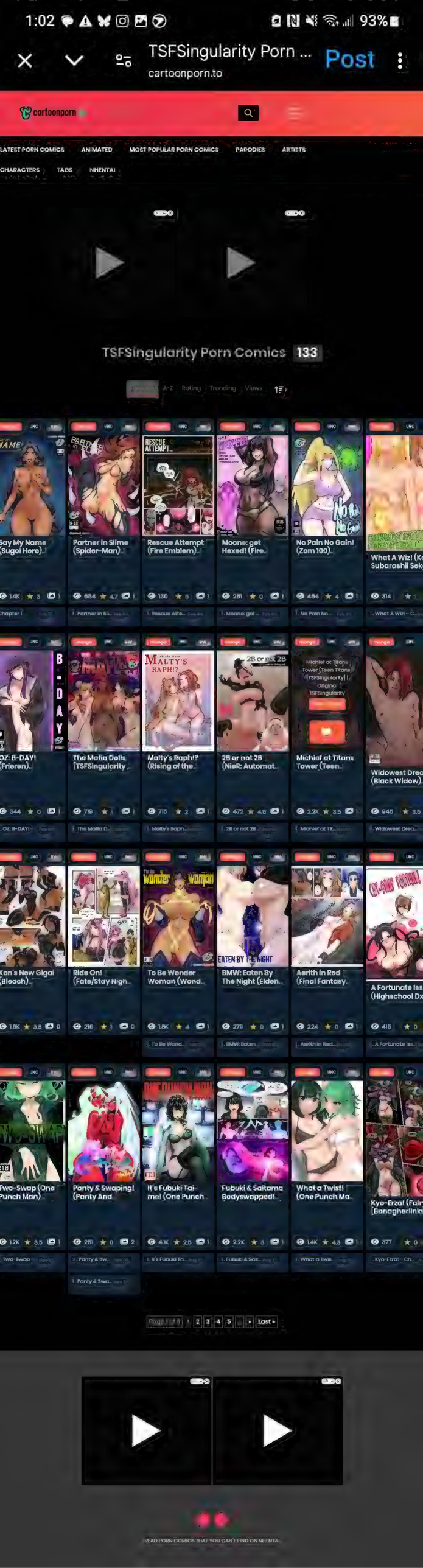
1:02
93%
TSFSingularity Porn ...
cartoonporn.to
Post
cartoonporn
LATEST PORN COMICS
ANIMATED
MOST POPULAR PORN COMICS
PARODIES
ARTISTS
CHARACTERS
TAGS
NHENTAI
TSFSingularity Porn Comics 133
A-Z
Rating
Trending
Views
Say My Name (Sugoi Hero)
Partner in Slime (Spider-Man)
Rescue Attempt (Fire Emblem)
Moone: get Hexed! (Fire
No Pain No Gain! (Zom 100)
What A Wiz! (K Subarashii Sek
OZ: B-DAY! (Frieren)
The Mafia Dolls [TSFSingularity
Malty's Raph!? (Rising of the
2B or not 2B (NieR: Automat
Michief at Titans Tower (Teen
Widowest Drea (Black Widow)
Kon's New Gigai (Bleach)
Ride On! (Fate/Stay Nigh
To Be Wonder Woman (Wond
BMW: Eaten By The Night (Elden
Aerith in Red (Final Fantasy
A Fortunate Iss (Highschool Dx
Two-Swap (One Punch Man)
Panty & Swaping! (Panty And
It's Fubuki Tai-me! (One Punch
Fubuki & Saitama Bodyswapped!
What a Twist! (One Punch Ma
Kyo-Erza! (Fair [Banagherlinks
Last
READ PORN COMICS THAT YOU CAN'T FIND ON NHENTAI

Fred Perry | Booty Doc Porn Comics 133

A-Z Rating Trending Views

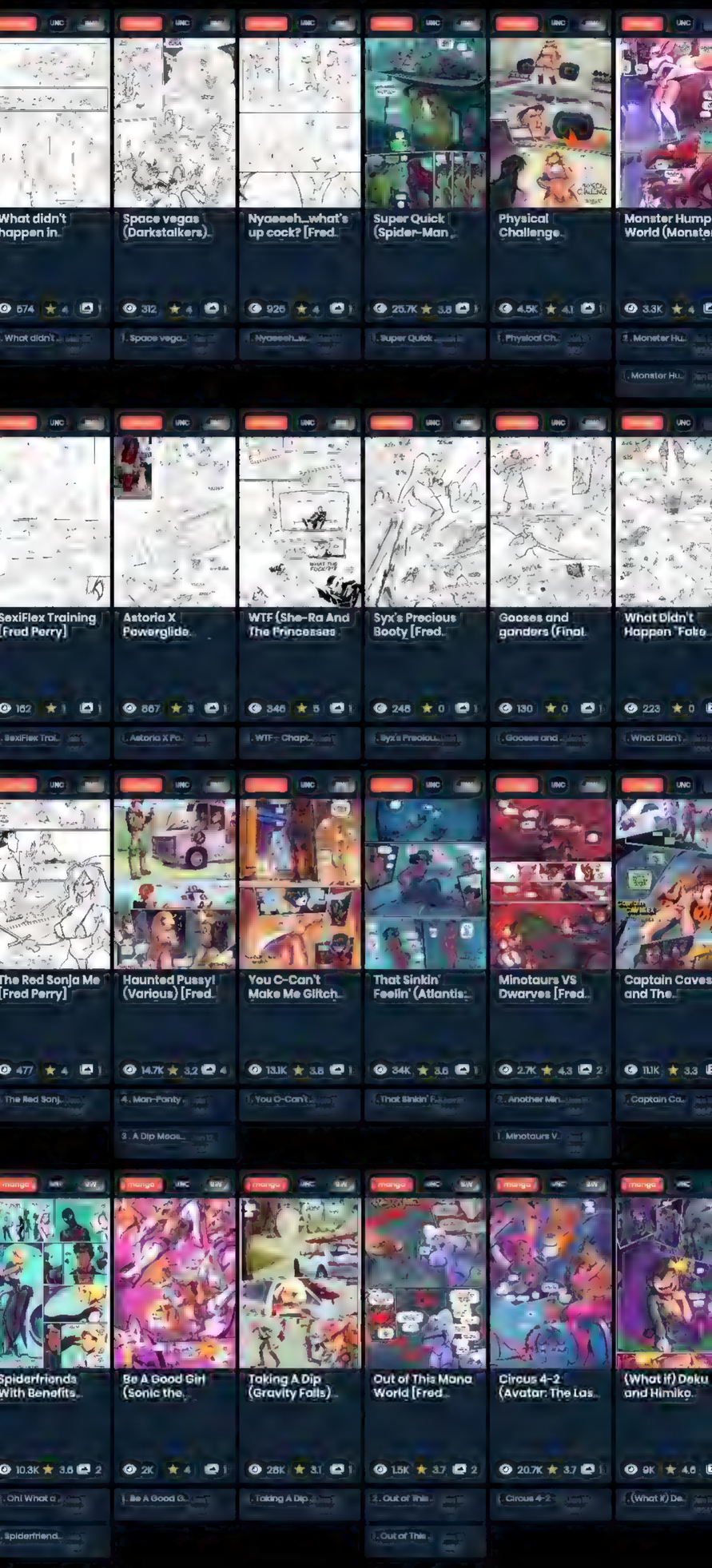
What didn't happen in.
574 4 1
1. What didn't ...
Space vegas (Darkstalkers).
312 4 1
1. Space vega...
Nyaeeeh...what's up cock? [Fred.
926 4 1
1. Nyaeeeh...w...
Super Quick (Spider-Man ...
25.7K 3.8 1
1. Super Quick ...
Physical Challenge.
4.5K 4.1 1
1. Physical Ch...
Monster Hump World (Monste...
3.3K 4
2. Monster Hu...
1. Monster Hu...
SexiFlex Training [Fred Perry]
162 1 1
1. SexiFlex Trai...
Astoria X Powerglide.
867 3 1
1. Astoria X Po...
WTF (She-Ra And The Princesses
346 5 1
1. WTF - Chapt...
Syx's Precious Booty [Fred.
248 0 1
1. Syx's Preciou...
Gooses and ganders (Final.
130 0 1
1. Gooses and ...
What Didn't Happen "Fake ...
223 0
1. What Didn't ...
The Red Sonja Me [Fred Perry]
477 4 1
1. The Red Sonj...
Haunted Pussy! (Various) [Fred.
14.7K 3.2 4
4. Man-Panty ...
3. A Dip Meas...
You C-Can't Make Me Glitch.
13.1K 3.8 1
1. You C-Can't ...
That Sinkin' Feelin' (Atlantis:...
34K 3.6 1
1. That Sinkin' F...
Minotaurs VS Dwarves [Fred.
2.7K 4.3 2
2. Another Min...
1. Minotaurs V...
Captain Caves and The...
11.1K 3.3
1. Captain Ca...
Spiderfriends With Benefits...
10.3K 3.6 2
1. Oh! What a ...
1. Spiderfriend...
Be A Good Girl (Sonic the...
2K 4 1
1. Be A Good G...
Taking A Dip (Gravity Falls)...
28K 3.1 1
1. Taking A Dip ...
Out of This Mana World [Fred...
1.5K 3.7 2
2. Out of This ...
1. Out of This ...
Circus 4-2 (Avatar: The Las...
20.7K 3.7 1
1. Circus 4-2 ...
(What if) Deku and Himiko...
9K 4.6
1. (What if) De...

Page 2 of 6 « 1 2 3 4 5 ... » Last »

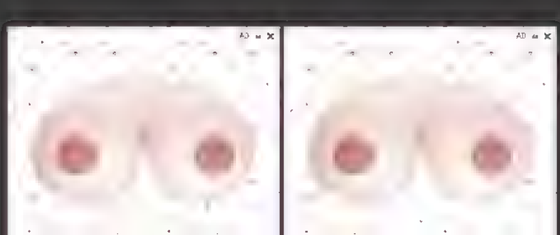

10:10 100%

Their Feet! #funny #meme #spiderman #fail #heroes

February 6

frazettagirls

466 1

frazettagirls Happy International Women's Day! Empowered women empower the world. #FrazettaGirls

12 minutes ago

10:10 100%

Their Feet! #funny #meme #spiderman #fail #heroes

February 6

frazettagirls

2/5

466 1

frazettagirls Happy International Women's Day!
Empowered women empower the world. #FrazettaGirls

12 minutes ago

10:10 100%

Their Feet! #funny #meme #spiderman #fail #heroes

February 6

frazettagirls

466 1

frazettagirls Happy International Women's Day! Empowered women empower the world. #FrazettaGirls

12 minutes ago

10:10 100%

Their Feet! #funny #meme #spiderman #fail #heroes

February 6

frazettagirls

4/5

466 1

frazettagirls Happy International Women's Day! Empowered women empower the world. #FrazettaGirls

12 minutes ago

10:10 100%

Their Feet! #funny #meme #spiderman #fail #heroes

February 6

frazettagirls

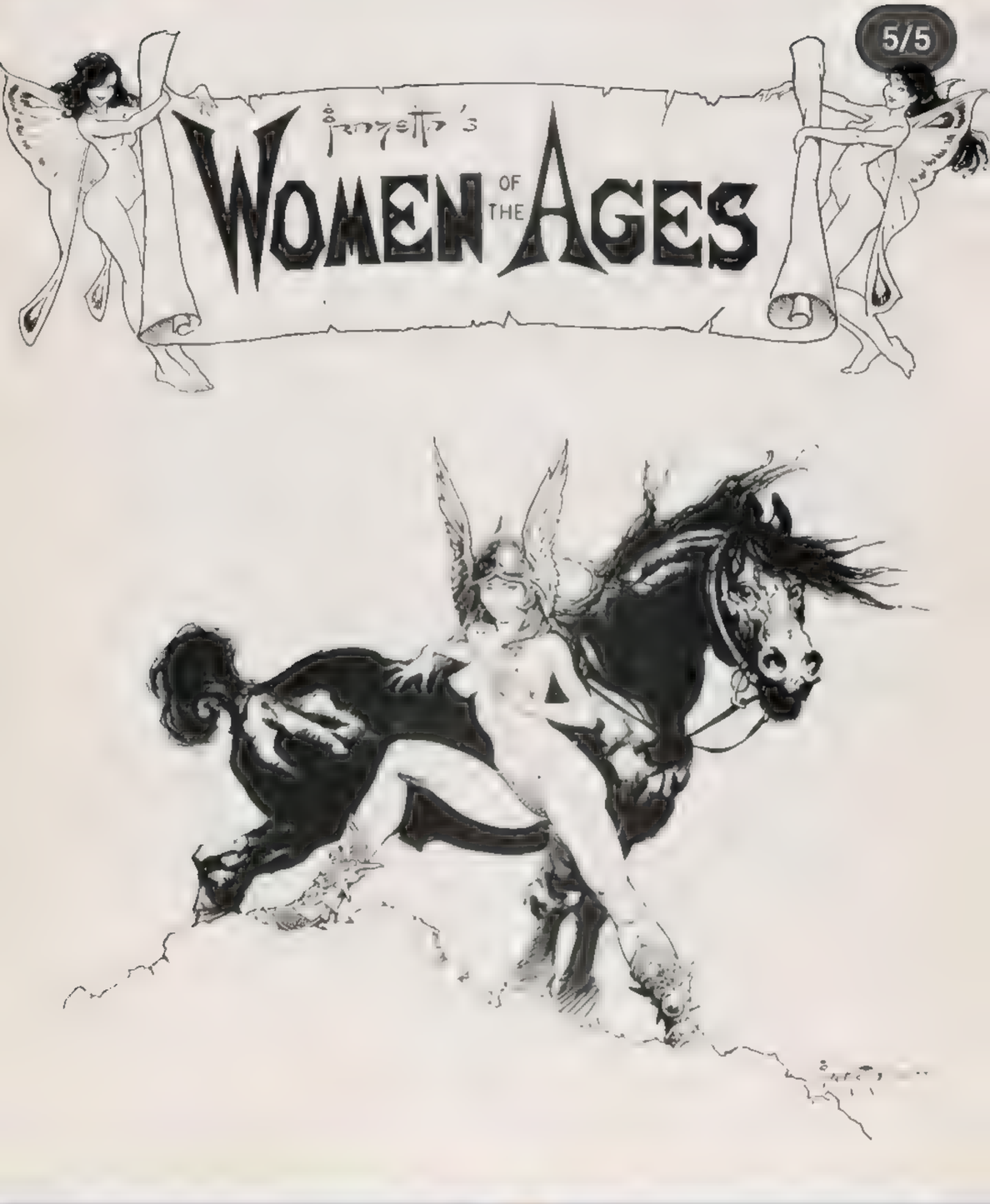

466 1

frazettagirls Happy International Women's Day! Empowered women empower the world. #FrazettaGirls

12 minutes ago

2:58
90%
hannah_brooks_world
Follow
yourlovepink • Origina
What would you rate this view? #viral #travel
Liked by macsorro and 211,705 others

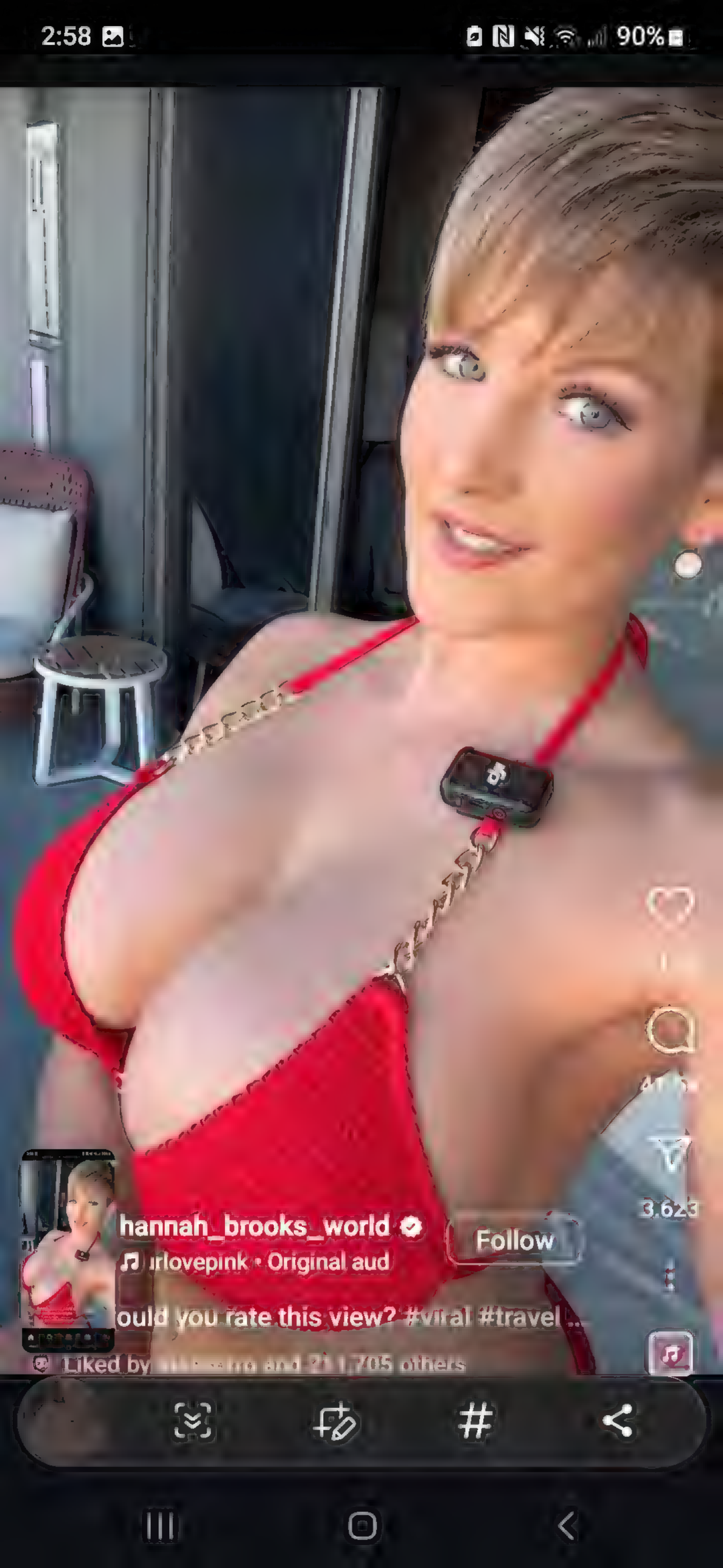
2:58
90%
hannah_brooks_world
Follow
ırlovepink • Original aud
ould you rate this view? #viral #travel ...
Liked by
and 21,705 others
3,623

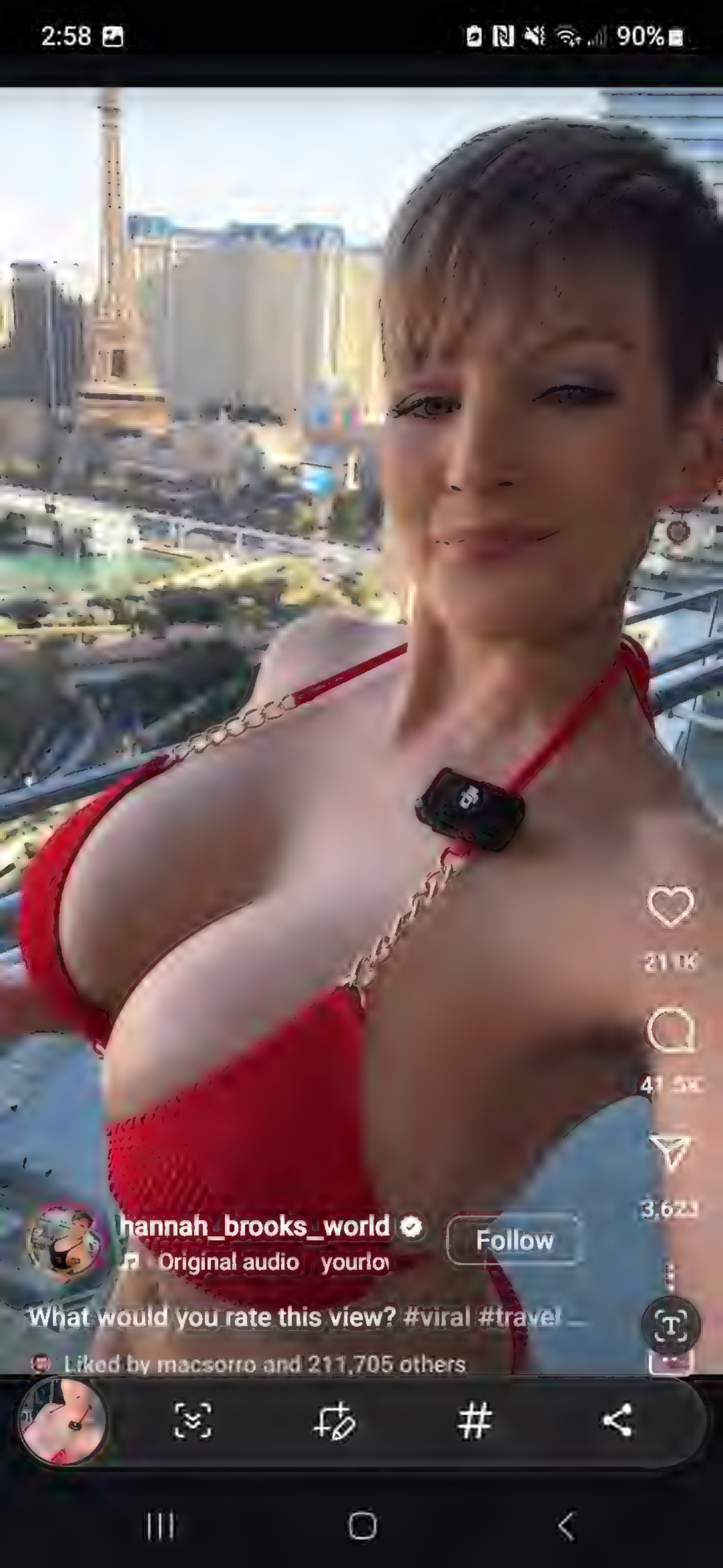
2:58
90%
21.0K
41.5K
3,623
hannah_brooks_world
Follow
Original audio
yourlo
What would you rate this view? #viral #travel
Liked by macsorro and 211,705 others

10:46 97%
Instagram
Your story daddyphatsn... thecamsteady kochanius.yo... di
kyopink611
1/2
242 1 22
kyopink611 Robin🥰🥰🥰
Thanks to the unparalleled
@abecker_cos
the actions and costumes come from her🥰😜😗
#ONEPIECE #妮可·罗宾 #drawing #draw #ONEPIECE
#ROBIN #Miss·Allsunday #onepiecelover #fanart #girl
#ニコ·ロビン #eiichirooda #onepiecemanga
#onepieceart #onepiecememes #robin

10:46 97%
Instagram
Your story daddyphatsn... thecamsteady kochanius.yo... di
kyopink611
2/2
242 1 22
kyopink611 Robin🥰🥰🥰
Thanks to the unparalleled
@abecker_cos
the actions and costumes come from her🥰😜🤫
#ONEPIECE #妮可·罗宾 #drawing #draw #ONEPIECE
#ROBIN #Miss·Allsunday #onepiecelover #fanart #girl
#ニコ·ロビン #eiichirooda #onepiecemanga
#onepieceart #onepiecememes #robin

10:46 97%
Instagram 2
jhonycaballeroart
2/4
縛
GUILTY GEAR
372 7
jhonycaballeroart Baiken
#guiltygear #instartist #digitalart #characterart
#artstyle #illustration #coverart #fgc
56 minutes ago

10:46 97%
Instagram 2
jhonycaballeroart
1/4
372 7
jhonycaballeroart Baiken
#guiltygear #instartist #digitalart #characterart
#artstyle #illustration #coverart #fgc
56 minutes ago

10:55 96%
Instagram
Sponsored

Visit Instagram profile

156 2

Followed by bradoart and 1.9K others

fewandcursed Saddle up and ride with the Redhead in this weird western comic book series filled with twists and turns! Issue #11 is available along past books for a

10:57 95%

dcofficial and 3 others

59.5K 342 3,298

Liked by petersmithcomicart and others

dcofficial Here's to the women who lift each other up and join forces in the fight! Happy #InternationalWomensDay

11 hours ago

10:57 95%

dcofficial and 3 others

59.5K 342 3,298

Liked by petersmithcomicart and others

dcofficial Here's to the women who lift each other up and join forces in the fight! Happy #InternationalWomensDay

11 hours ago

11:00 95%

kochaniusyours 17h

JOIN ME

Message

lotusbumbb
I ONLY RESPOND HERE
Do you like my new gains?
Type something

Message

11:01 94%

1,090 17 48

Liked by dk_art_and_design and others

willjackart When I go missing for a week at a time it's because I'm working on a new cover. I didn't cho... more

8 hours ago

11:02 94%

willjackart

1/4

1,090 17 48

Liked by dk_art_and_design and others

willjackart When I go missing for a week at a time it's because I'm working on a new cover. I didn't cho... more

8 hours ago

RJ 🍉 and 4 others liked your reply

The duality of Fabvl. 😭💀 pic.x.com/xEfeSwsRHs

LAVE @TheLakersAvenue · 1d

Replying to @Jayemel16

They fought back 😂

2 12

LAVE liked your reply

🤣🤣🤣🤣 pic.x.com/N6DCplp2KE

KEE (NEXT SONG IN PROGRESS‼️) liked your reply

Bruh....you a menace!!💀💀

But for real, your singing has REALLY taken off since that Benimaru track whe...

Michell Evans liked your reply

We totally respect your decision

1:05 83%

brysukun

♫ VALORANT, KISS OF LIFE, Mark Tuan • SUPER...

24 4

brysukun My first Valorant Fanart, Sage!🐍🧊

1:09
82%
laurenlouise_model
22h
Yeat · LUV
link in bio

5:14 86%
coloso.global/en/produ

Illustration Characters

Fundamentals to Mastering Stylized Portrait Painting

Illustrator, Pluvium

Unlimited | Now Available | Discount Coupons

#Portrait #Character #Semi-Realistic #Fundamental

~~USD 215.00~~ Up to 23% off USD 165.00 ~

Enroll Now

Class Details

- Now Available
- Beginner
- Total 29 videos, 21Hours 50Minutes
- English
- English, Traditional Chinese [Auto], Spanish [Auto]
- Class materials included

Up to 23% off ~~USD 215.00~~

USD 165.00 ~ approx. price by currency

Discount Coupons Max USD 50.00 >

Welcome Coupons Max USD 90.00 >

* Please carefully read the Important Notice of each item at the bottom.

Spring Break Price Down

Intro Instructor Highlights Curriculum Recommended Classes

Class Intro

Illustrator, Pluvium

Ever wanted to create semi-realistic characters from a fresh perspective? I'll help you build up the skills you need step by step.

5:14 86%
Coloso. Search for classes Cart Sign In English
Category [65% OFF] Price Drop. Vtuber 101 Kit. Welcome Discord Best What's New Early Bird
Intro Instructor Highlights Curriculum Recommended Classes

Lines and Sketches

Shapes and Values

Geometrical Sketches

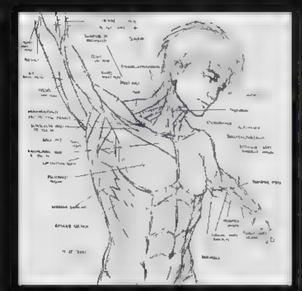
Anatomy Drawing

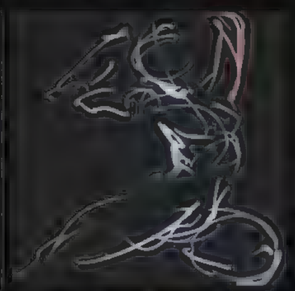
Figure Drawing

Structural Figure Drawing

Facial Expression

Drawing Hair

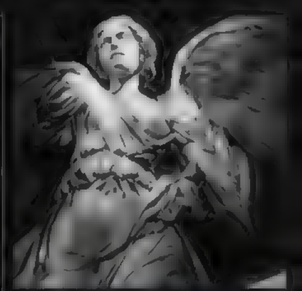
Value Study

Shape Extraction

Stylized Painting from Reference

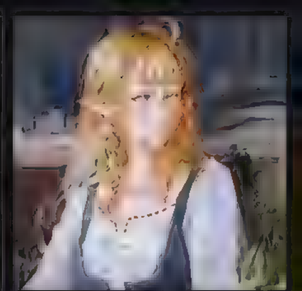
Design and Paint Original Character

Above are sample images for a better understanding

Final Product Examples

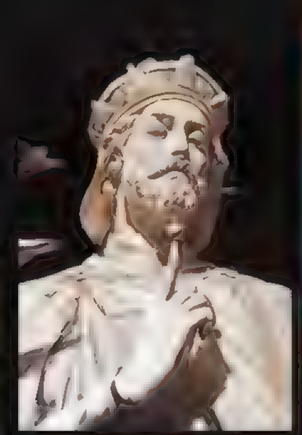
Statue Study

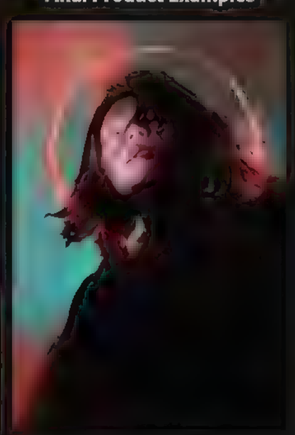
Referenced Character Illustration

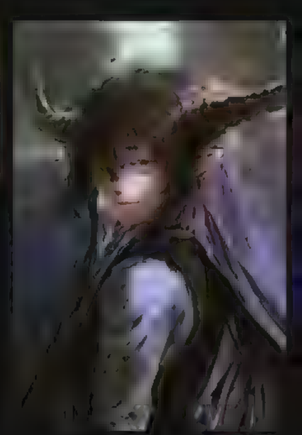
Original Character Illustration

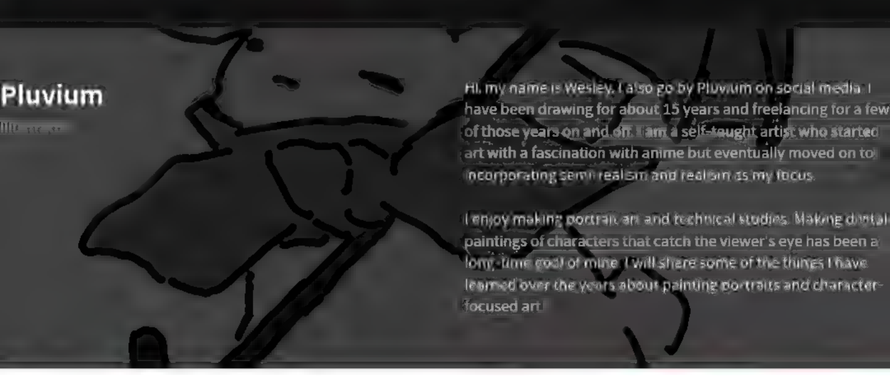

Hi, my name is Wesley. I also go by Pluvium on social media. I have been drawing for about 15 years and freelancing for a few of those years on and off. I am a self-taught artist who started art with a fascination with anime but eventually moved on to incorporating semi-realism and realism as my focus.

I enjoy making portrait art and technical studies. Making digital paintings of characters that catch the viewer's eye has been a long-time goal of mine. I will share some of the things I have learned over the years about painting portraits and character-focused art.

Up to 28% off The special offer ends in 22:45:23 Enroll Now
[Current]

SECTION 02 **Setup**

- 02. Software and Setup
- 03. Brushes and Brush Making
- 04. Layering (Or Not) and Layering Options

SECTION 03 **Fundamentals**

- 05. Lines
- 06. Shapes
- 07. Perspectives
- 08. Values
- 09. Colors

SECTION 04 **Studying**

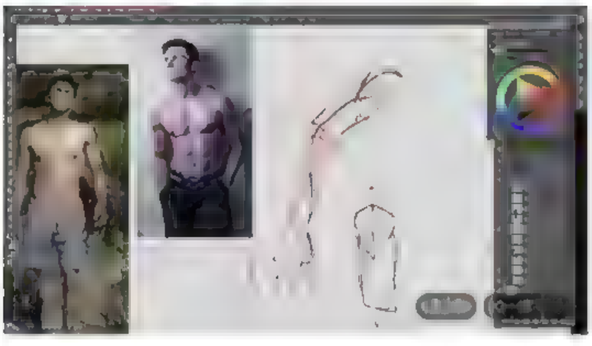

- 10. Technical Reference
- 11. Features
- 12. Figure Drawing
- 13. Facial Expressions
- 14. Designing Hair
- 15. Value References
- 16. Draw Along!

Up to 25% off The special offer ends in 22:44:56 Enroll Now

10:19
100%
sergey_yusin
8h
@yohana2santos
Message

12:05 86%

68

nativeinstruments GetGood Drums – Invasion NKS St
Dive into our huge choice of unique music production tools

artofxiaofei
Suggested for you

Follow

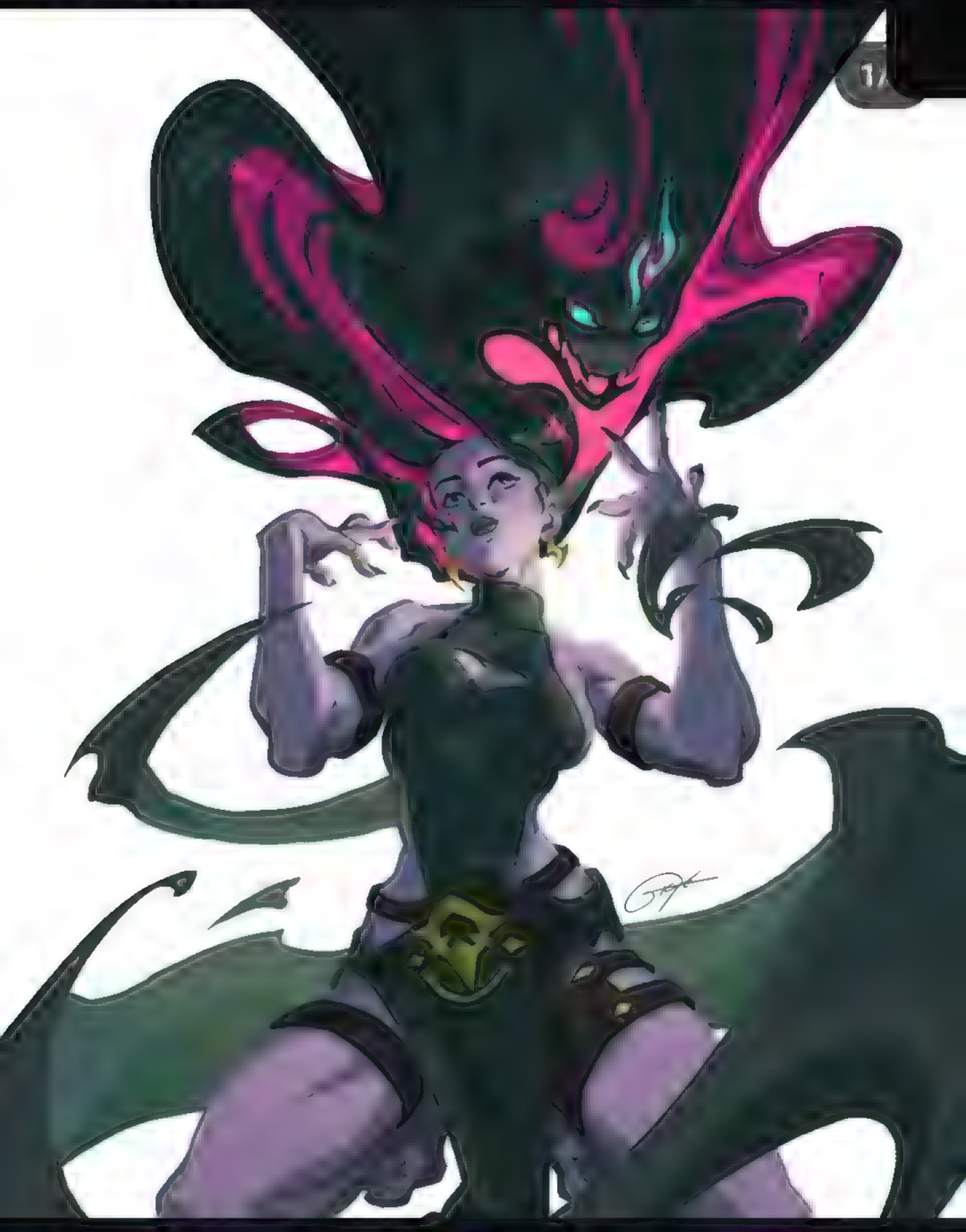

18.9K 29 539

12:05 86%

#characterillustration #illustration #conceptart

February 28

homare_works

1,400 2 7

Liked by 3danimecreator and others

homare_works 今日は3月9日ということでサキュバスの日らしいです。 ... more

3 hours ago • See translation

12:05 86%

Learn more

4,432 291

elvtrcom The global video game music market is growing rapidly and is projected to touch USD 29... mo

lotusbombb
Miami, Florida

Kendrick Lamar • squabble up E

785 27

12:05 86%
Learn more
4,432 291
elvtrcom The global video game music market is growing rapidly and is projected to touch USD 29... mo
lotusbombb
Miami, Florida

12:05 86%
Learn more
4,432 291
elvtrcom The global video game music market is growing rapidly and is projected to touch USD 29... mo
lotusbombb
Kendrick Lamar • squabble up E

12:06 86%

7,196 47 135

Liked by kyopink611 and others

pyroowdaily Some of the character concepts I did for Multiversus!... more

23 hours ago

21_draw

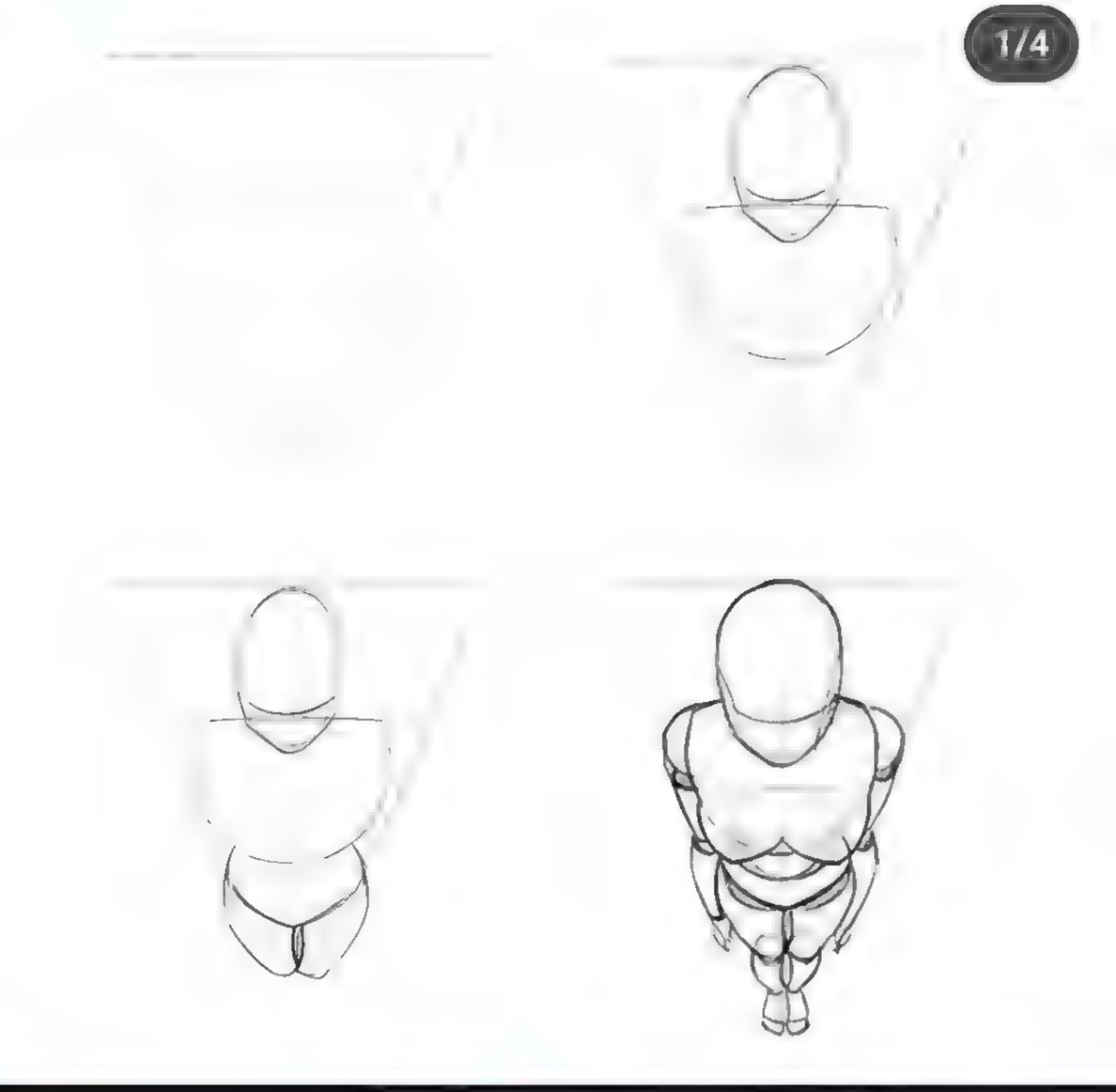

1,629 246

21_draw Draw the body in perspective by @artofwarrenlouw 👇 Try out this tip to draw cha... more

12:06 86%

bouncycynthia
luislabori • Original audio

477 18

bouncycynthia can you resist this?... more

54 minutes ago

12:07 86%

bouncycynthia
luislabori • Original audio

477 18

bouncycynthia can you resist this?... more

12:07 85%
Instagram
OF ABSOLUTION 🔥... more
ldawb
Suggested for you
Follow

1,337 17 30
ldawb for @joevanni_rangel
one of my favorite commissions from last year. t... more

12:09 85%
105K 1,555 951
pubity Harvard Business School's (HBS) class of 2024 faces its highest jobless rate in over a decade,... more
6 hours ago
catarinaxantunes
Porto, Portugal
2/
8
Liked by ricardomartins126 and others

12:09 85%
105K 1,555 951
pubity Harvard Business School's (HBS) class of 2024 faces its highest jobless rate in over a decade,... more
6 hours ago
catarinaxantunes
Beyoncé • VIRGO'S GROOVE E
1/
8
Liked by ricardomartins126 and others

12:10 85%
105K 1,555 951
pubity Harvard Business School's (HBS) class of 2024 faces its highest jobless rate in over a decade,... more
6 hours ago
catarinaxantunes
Porto, Portugal
7/
8
Liked by ricardomartins126 and others

12:11 84%
11.8K 66 2,201
nitrocircus Taking couch surfing to the next level
2 days ago
polishgirl_in_heels
Zivert • Fly

1,377 62 1
polishgirl_in_heels Have a great Sunday, picture 1 or 2?

12:12 84%
Instagram
nitrocircus Taking couch surfing to the next level
2 days ago
polishgirl_in_heels
Zivert • Fly

1,377 62 1
polishgirl_in_heels Have a great Sunday, picture 1 or 2?

Hobbes (Like the Tiger) Q (Like the Letter) reposted your post · 4m

Basically to @artofandregarcia.com 🤣🤣🤣🤣🤣

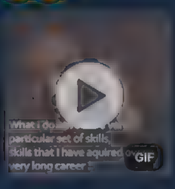

Hobbes (Like the Tiger) Q (Like the Letter) and **1 other** liked your post · 4m

Basically to @artofandregarcia.com 🤣🤣🤣🤣🤣

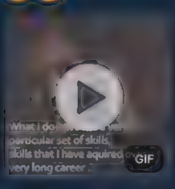

Andre Garcia and **2 others** liked your post · 4m

🤣🤣🤣🤣

The Hermit Druid and **1 other** liked your post · 12m

"The family that fences together, fights together."

So cool!!😘😘

+4

The Commander Tavern 🇵🇷 and **8 others** liked your post · 32m

"Folks, we found another Loot hater!"

Loots response:

Doni AKA Not THE Threat and **2 others** liked your post · 48m

Oh my..😭😭💀💀

2:05 98%

TEMPORARILY OUT OF STOCK

*ONLINE ONLY

Mars Pattern Warlord Titan Body

Expert Kit

1

$1,890.00

5:18 79%
Your story
daddyphatsn...
kochanius.yo...
owizlo

theuktickling

83

theuktickling Charlie and Danni, right before the fun begins! 👣😎

41 minutes ago

colosoglobal
Sponsored

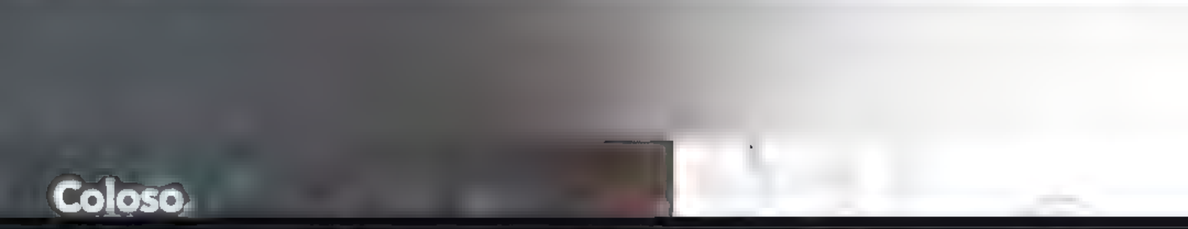

5:18 79%
Your story
daddyphatsn...
kochanius.yo...
owizlo
theuktickling
4/6
83
theuktickling Charlie and Danni, right before the fun begins! 👣😎
41 minutes ago
colosoglobal
Sponsored
Coloso.

5:18 79%
Your story
daddyphatsn...
kochanius.yo...
owizlo
theuktickling
6/6
83
theuktickling Charlie and Danni, right before the fun begins! 👣😎
41 minutes ago
colosoglobal
Sponsored
Coloso

5:20 78%
bundle + 1 brush pack! Learn pro techniques, im... more

hikarixdraws

hikarixdraws I don't like how the first one was panning out, so I am starting over. I am going to complete the idea of a costume for Storm that I charged either her electricity. Just redoing the composition

#描く #イラスト #digitaldrawing #digitalpainting #xmenstorm

36 minutes ago

Suggested for you See all

7:45 5G 96%

uyongu

189 1 40

uyongu 커미션 진행 중..!
Commission in progress!

#커미션 #커미션그림 #그웬스테이시 #스파이더그웬 #드로잉 #스케치 #그림 #펜 #일러스트 #commission #commisionart #gwenstacy #spidergwen #drawing #sketches #art #ink #illustration

7:50 96%
27 minutes ago

artmeommeom
Suggested for you

Follow

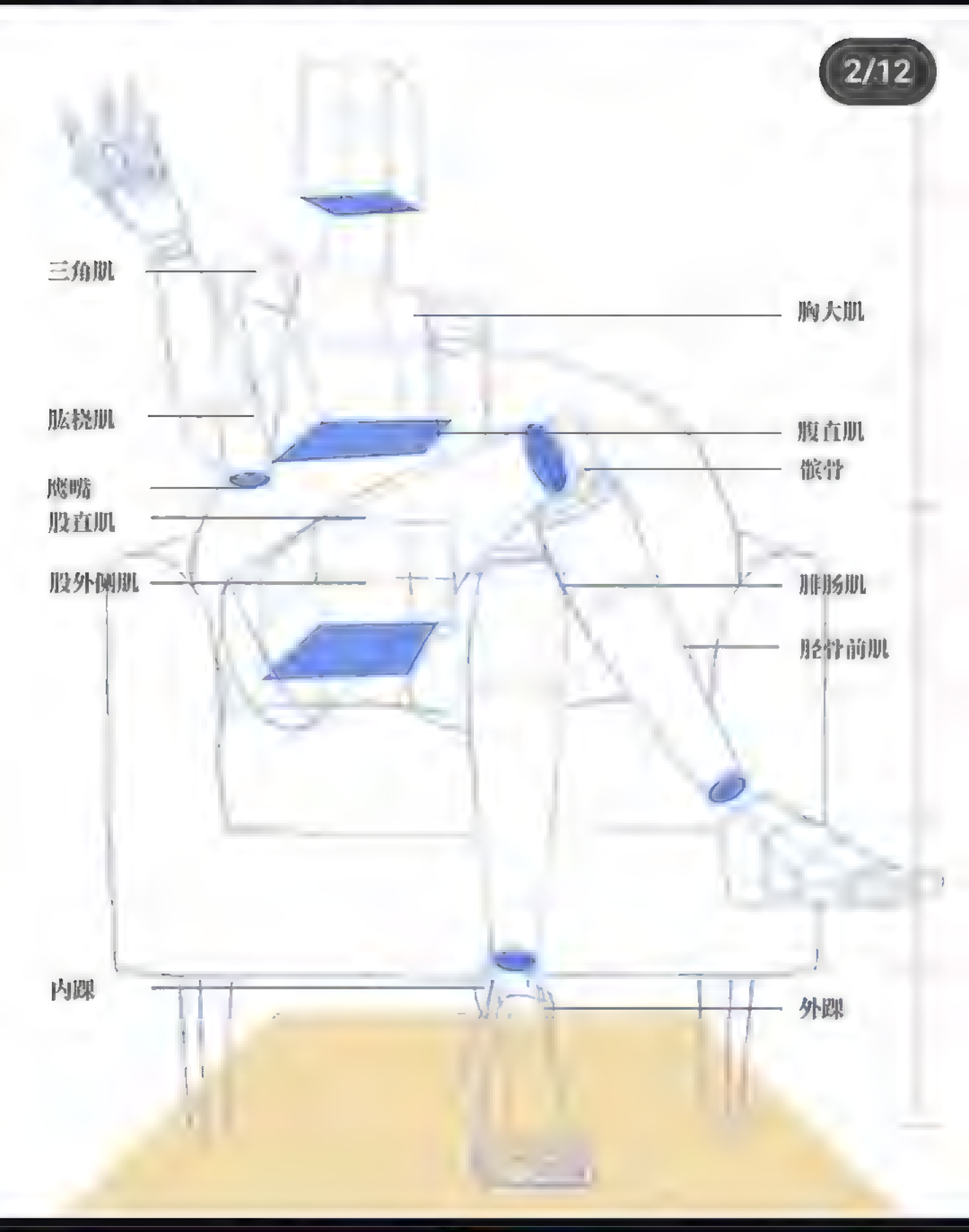

3,552 6 1,372

Liked by serggi.art and others

artmeommeom 人體不會畫的寶字有福啦，看完這些你的畫技+200%素材都給大家整理好了需要可以留... more

February 27 · See translation

7:50 5G 96%
Instagram
27 minutes ago
artmeommeom
Suggested for you
Follow

3,552 6 1,372
Liked by serggi.art and others

artmeommeom 人體不會畫的寶字有福啦，看完這些你的

7:50 95%
Instagram
27 minutes ago
artmeommeom
Suggested for you
Follow

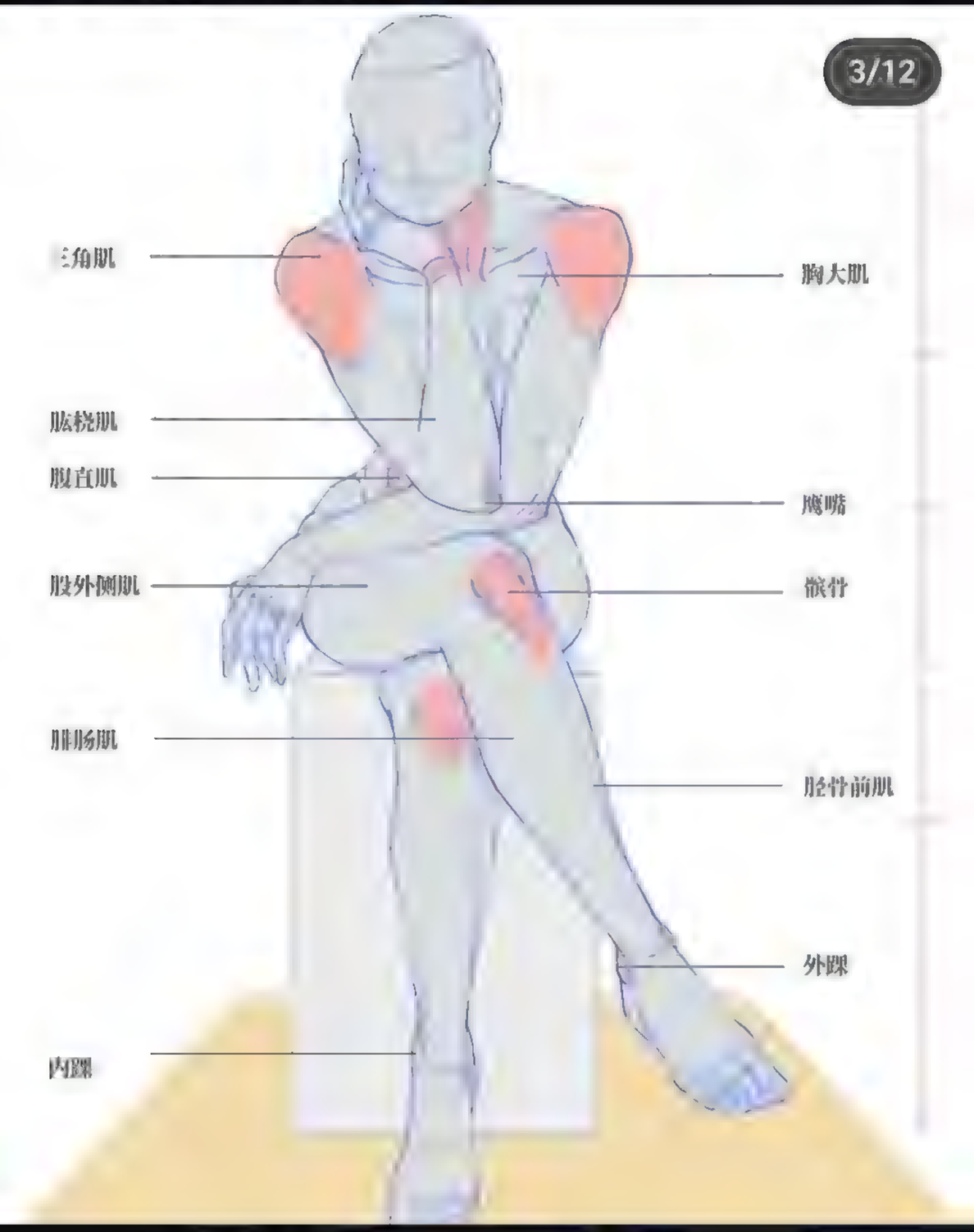

3,552 6 1,372
Liked by serggi.art and others
artmeommeom 人體不會畫的寶字有福啦，看完這些你的

7:50 95%
Instagram
27 minutes ago
artmeommeom
Suggested for you
Follow

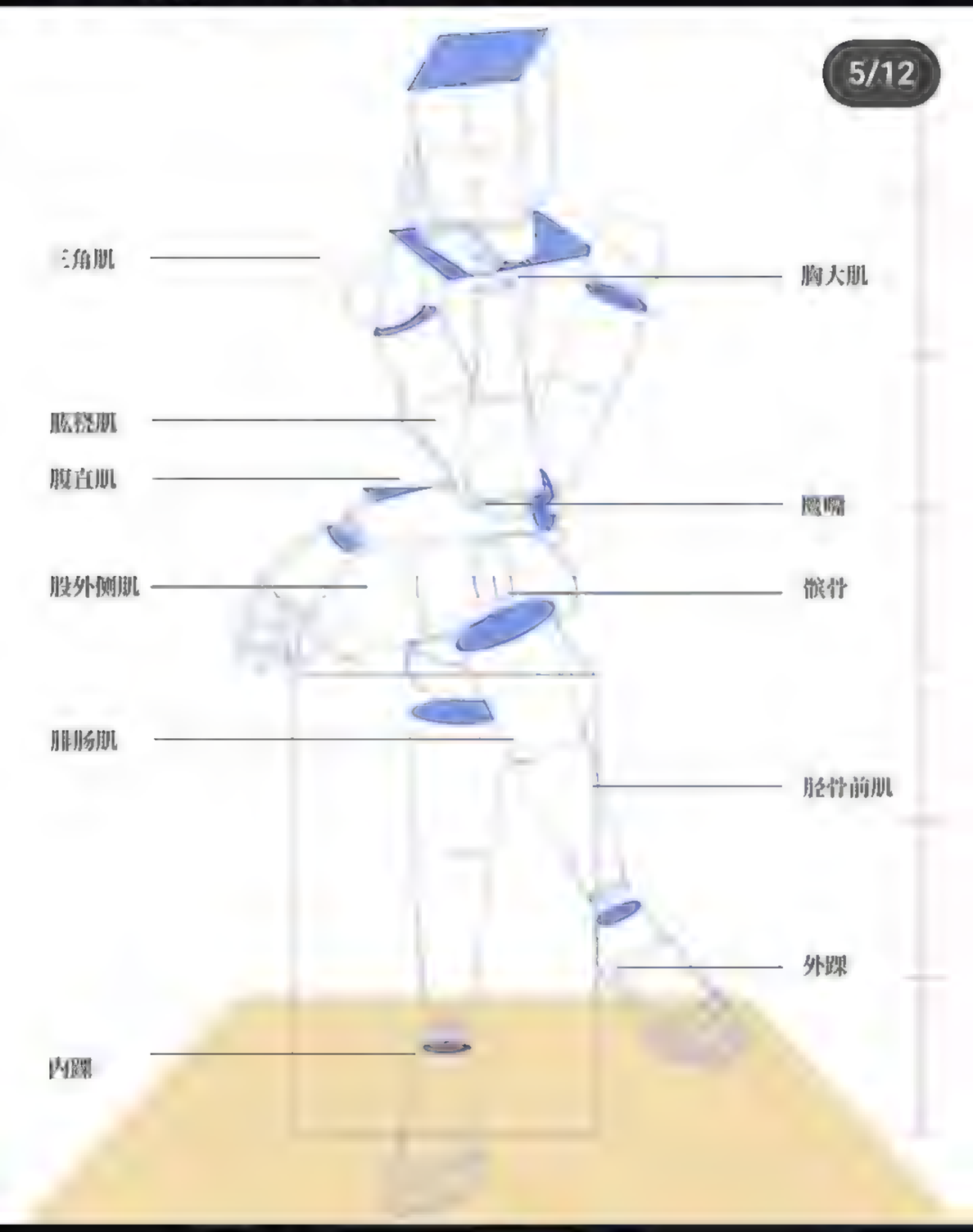

3,552 6 1,372
Liked by serggi.art and others
artmeommeom 人體不會畫的寶字有福啦，看完這些你的

7:50 95%
Instagram
27 minutes ago
artmeommeom
Suggested for you
Follow

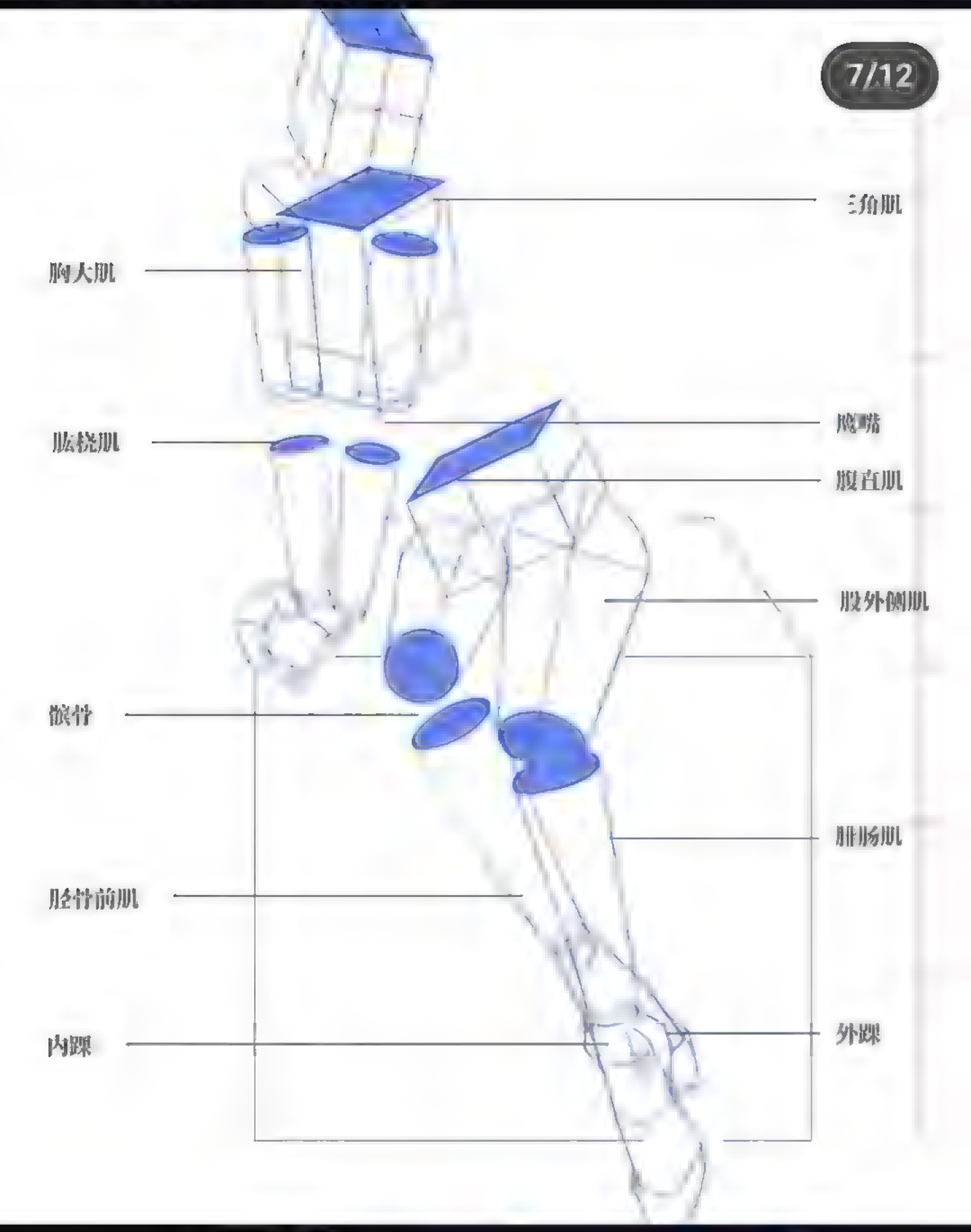

3,552 6 1,372
Liked by serggi.art and others

artmeommeom 人體不會畫的寶字有福啦，看完這些你的

7:50 95%
Instagram
27 minutes ago
artmeommeom
Suggested for you
Follow

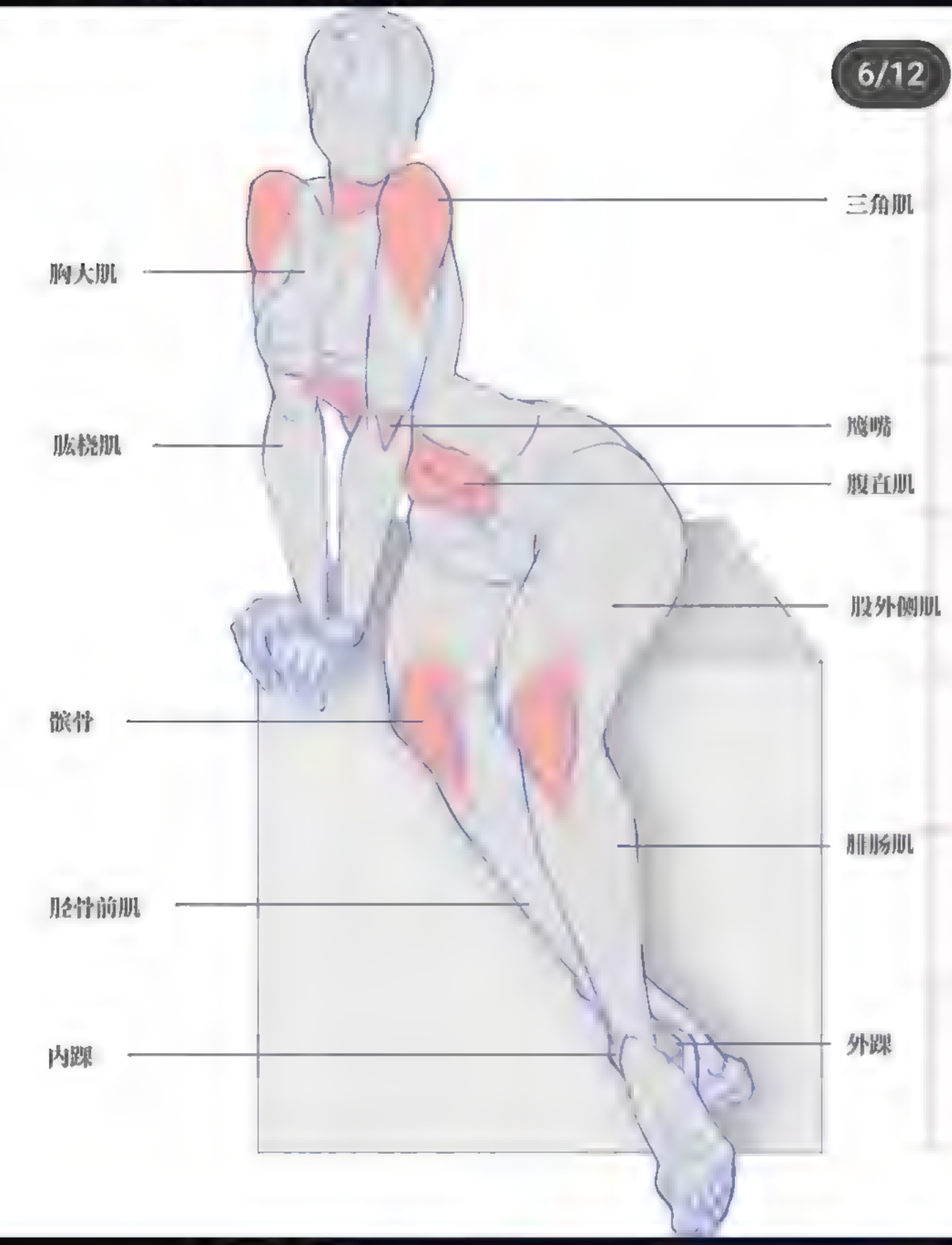

3,552 6 1,372
Liked by serggi.art and others
artmeommeom 人體不會畫的寶字有福啦，看完這些你的

7:51 95%
Instagram
27 minutes ago
artmeommeom
Suggested for you
Follow

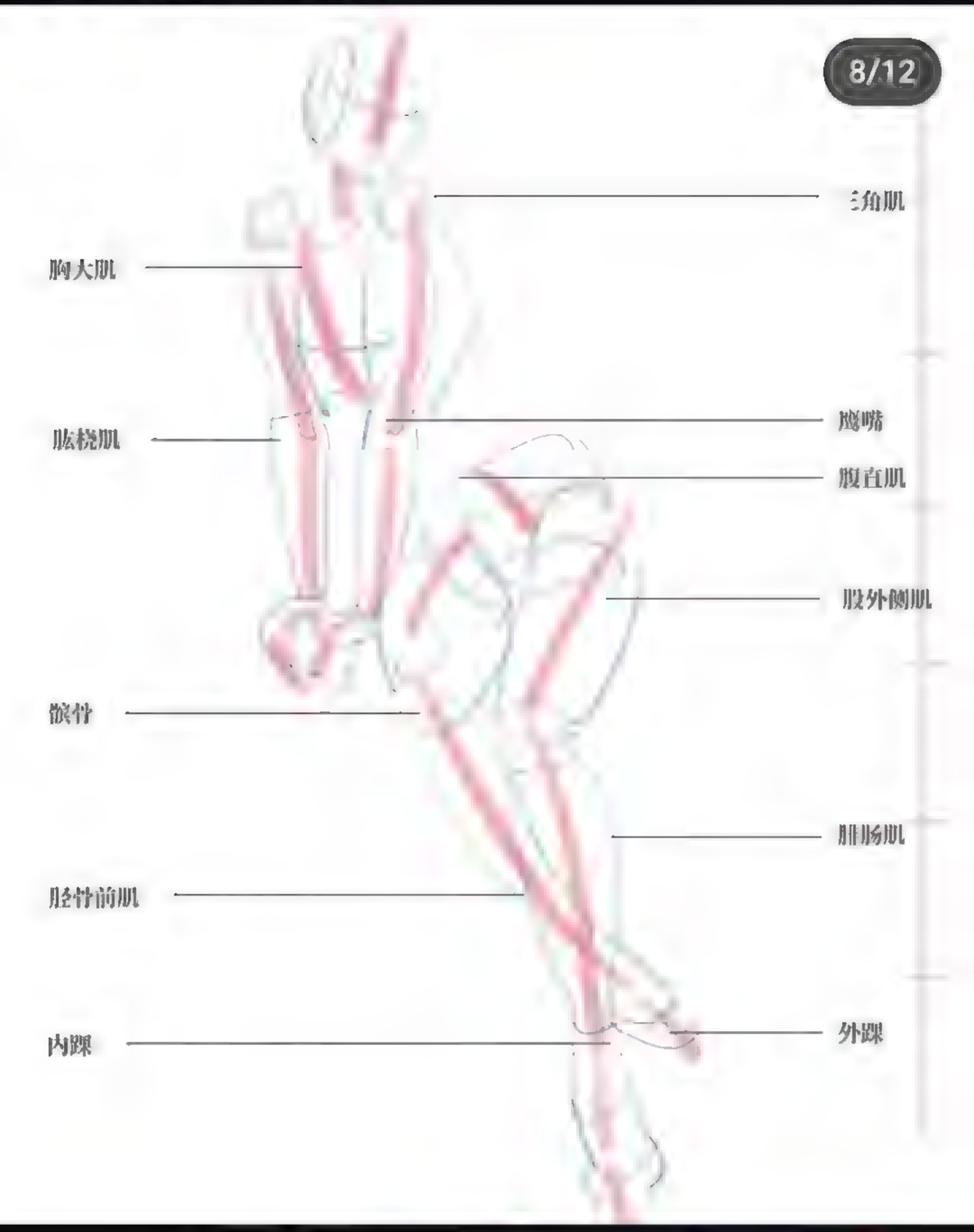

3,552 6 1,372
Liked by serggi.art and others
artmeommeom 人體不會畫的寶字有福啦，看完這些你的

7:51 95%
Instagram
27 minutes ago
artmeommeom
Suggested for you
Follow

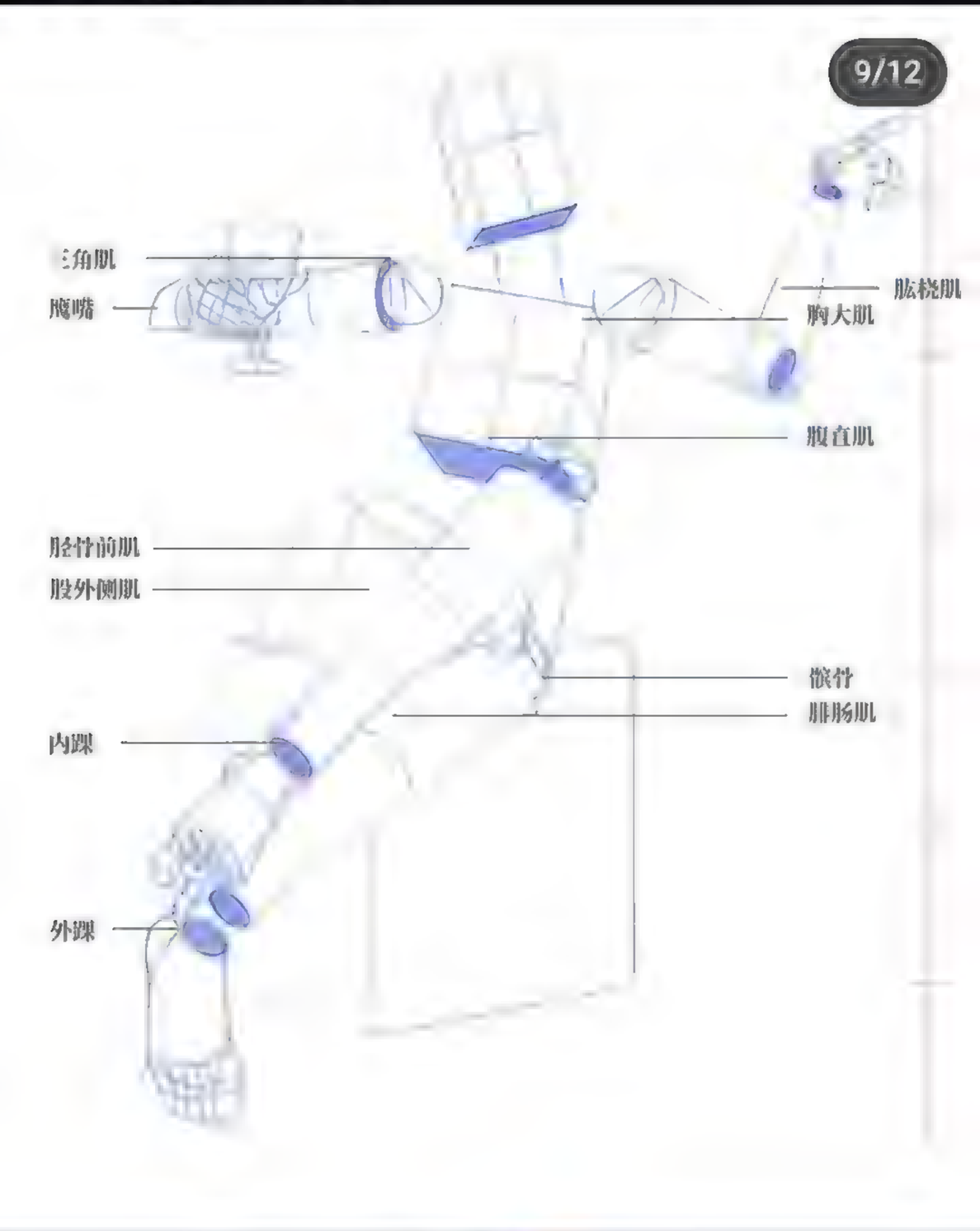

3,552 6 1,372
Liked by serggi.art and others
artmeommeom 人體不會畫的寶字有福啦，看完這些你的

7:51 5G 95%
Instagram
27 minutes ago
artmeommeom
Suggested for you
Follow

3,552 6 1,372
Liked by serggi.art and others
artmeommeom 人體不會畫的寶字有福啦，看完這些你的

7:51 95%
Instagram
27 minutes ago
artmeommeom
Suggested for you
Follow

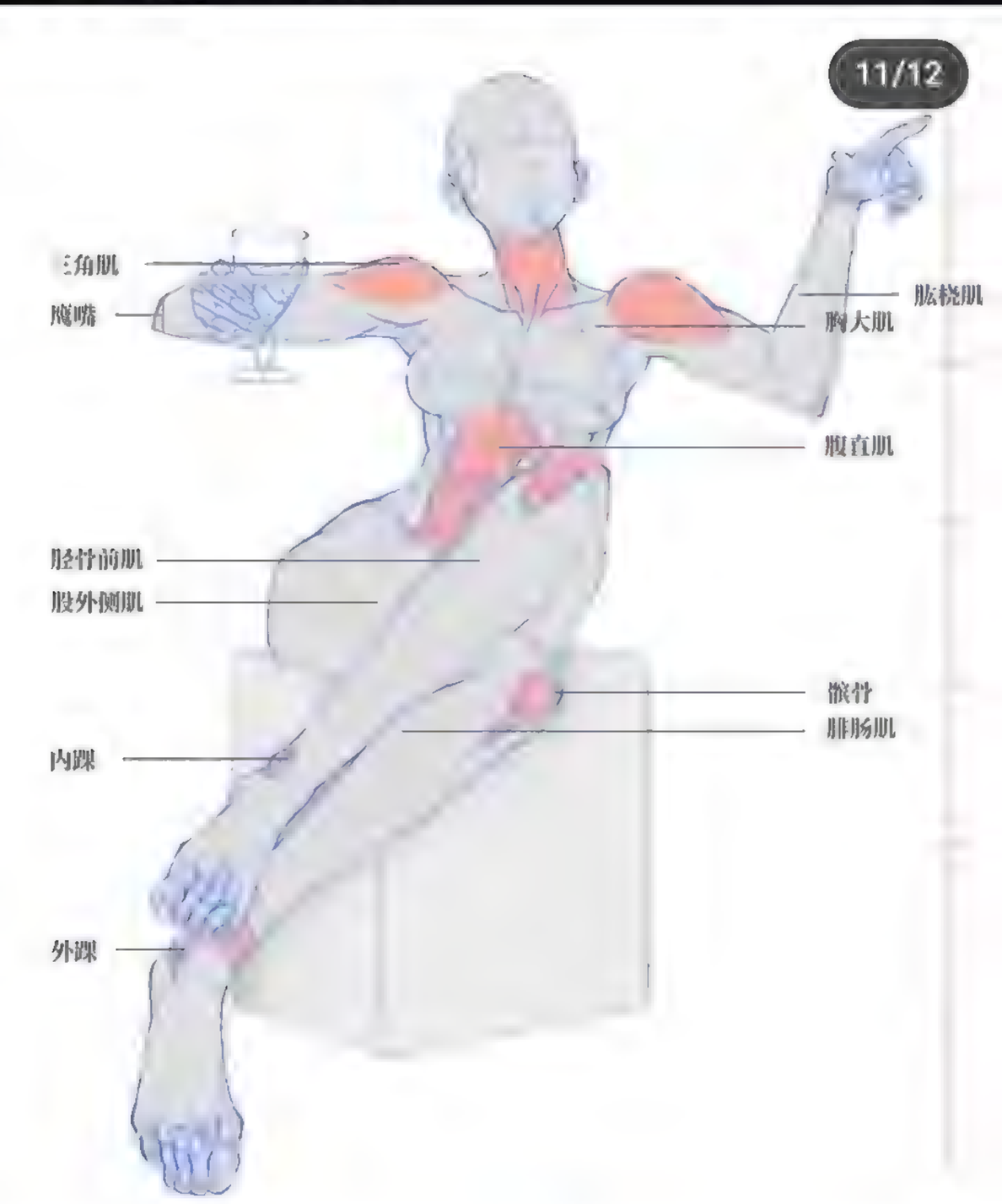

3,552 6 1,372
Liked by serggi.art and others
artmeommeom 人體不會畫的寶字有福啦，看完這些你的

7:51 5G+ 95%

gegegek
Suggested for you
Follow

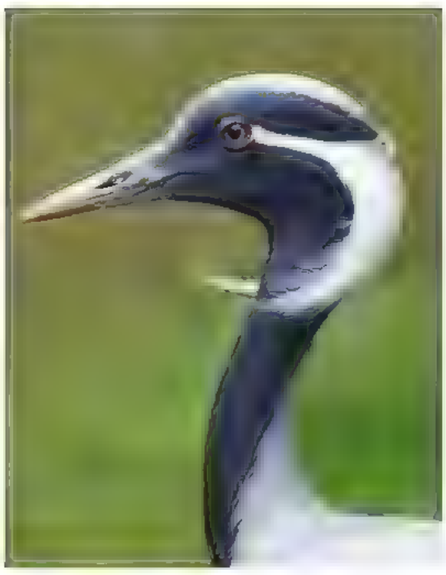

Demoiselle Crane

Crested guineafowl

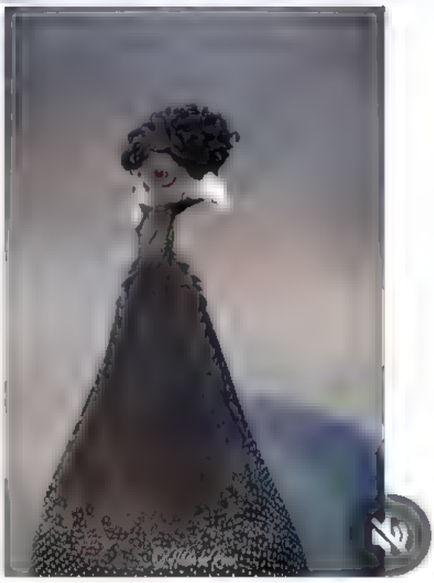

52.9K 126 2,617

gegegek 새들 여러장 2 / Birds 2

14 hours ago • See translation

polishgirl_in_heels
♫ Imany • Don't Be so Shy (Filatov & Karas Remix)

7:52 5G+ 95%

gegegek
♫ Sharou • Atelier to denno sekai

Follow

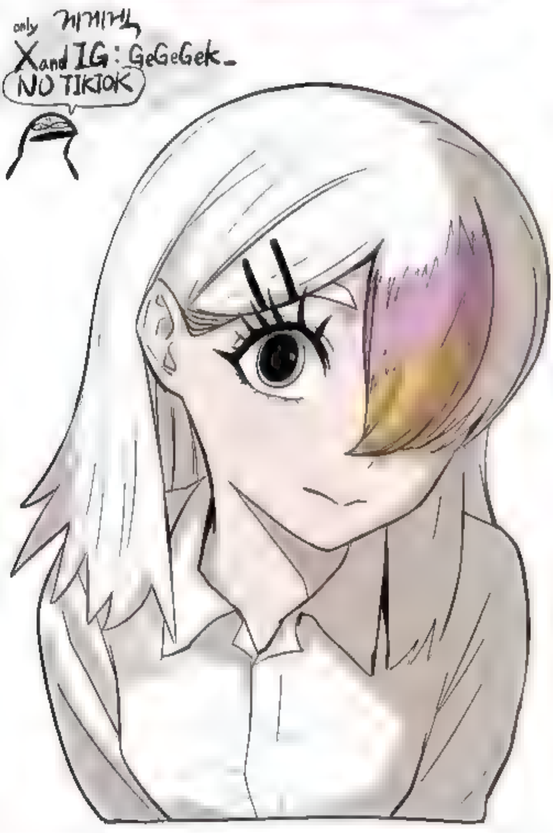

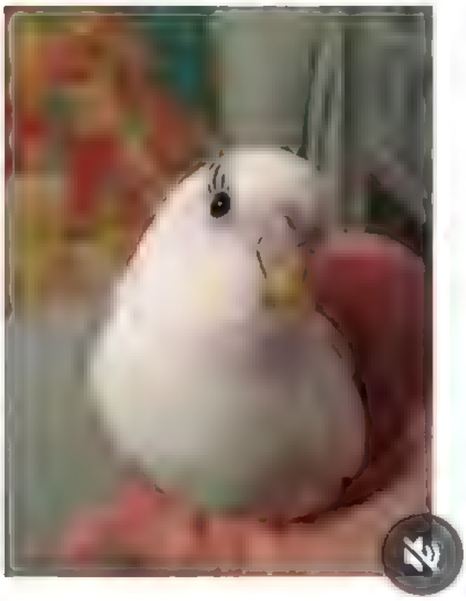

52.9K 126 2,617

gegegek 새들 여러장 2 / Birds 2

14 hours ago • See translation

polishgirl_in_heels
♫ Imany • Don't Be so Shy (Filatov & Karas Remix)

7:52 95%
14 hours ago · See translation

polishgirl_in_heels
♫ Imany • Don't Be so Shy (Filatov & Karas Remix)

1,028 53

polishgirl_in_heels Happy Monday, picture 1,2 or 3? 🔥😻

2 hours ago

senukin69
Suggested for you
Follow

7:52 95%
Instagram
2 hours ago
senukin69
Suggested for you
Follow

2,058 24 23
senukin69 Nothing special today, still practice drawing for beginner... more

3,481 139

polishgirl_in_heels Good night, picture 1,2 or 3? 😻🖤

15 hours ago

charlesmartinetitsame
Suggested for you

Follow

7:54 95%
Instagram

3,481 139

polishgirl_in_heels Good night, picture 1,2 or 3? 😻🖤
15 hours ago

charlesmartinetitsame
Suggested for you
Follow

10:58 5G 80%
redbubble.com/i/poster
Vintage kittens wearing bows stickers

$11.30

~~$15.08~~ (25% off)

Add to cart

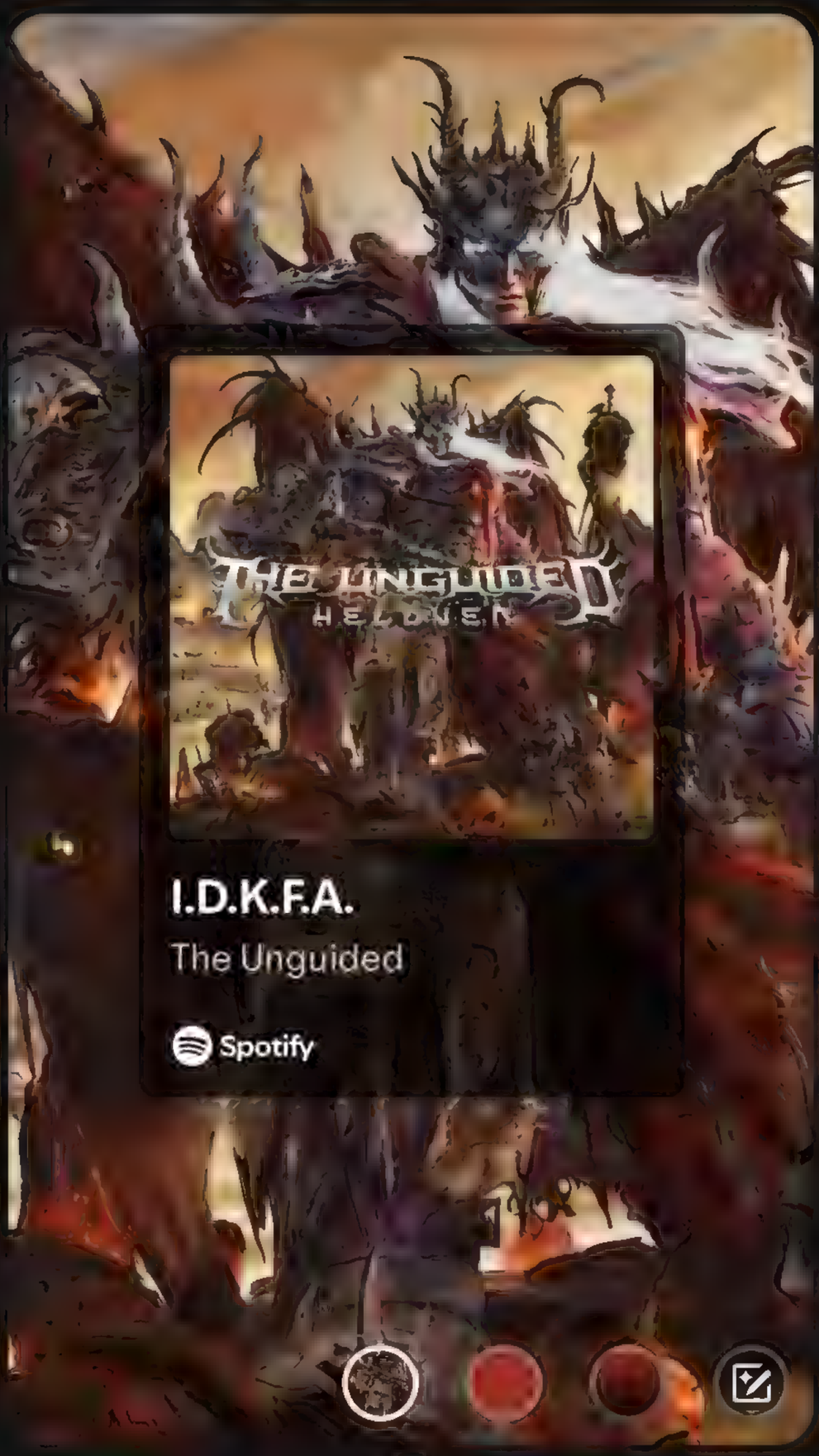

Copy link
Stories
SMS
Messenger

5:53 82%
Instagram

5,958 21 141
Liked by myinputwo and others

tahraart personal concept work
photoshop
#photoshop #drawing #painting #illust #illustration #character #concept #characterdesign #doodle #포토샵

5:53 82%
Instagram

5,958 21 141
Liked by myinputwo and others

tahraart personal concept work
photoshop
#photoshop #drawing #painting #illust #illustration #character #concept #characterdesign #doodle #포토샵

5:55 82%
Followed by xppenusa and 303K others
domestika_en Drawing Manga Characters from Scratch
Learn from expert professionals and join the largest online community for creatives.

sean_archer_photo

4,214 146 155

sean_archer_photo Some of my recent work. Which

7:49 77%
Instagram
Follow
Follow
calmdownashlee
Doechii · BLOOM E
Going to the stable or...

7:49 77%
Instagram
Follow
Follow
calmdownashlee
Los Angeles, California
Riding you instead?🤫

7:49 77%
Instagram
Follow
Follow

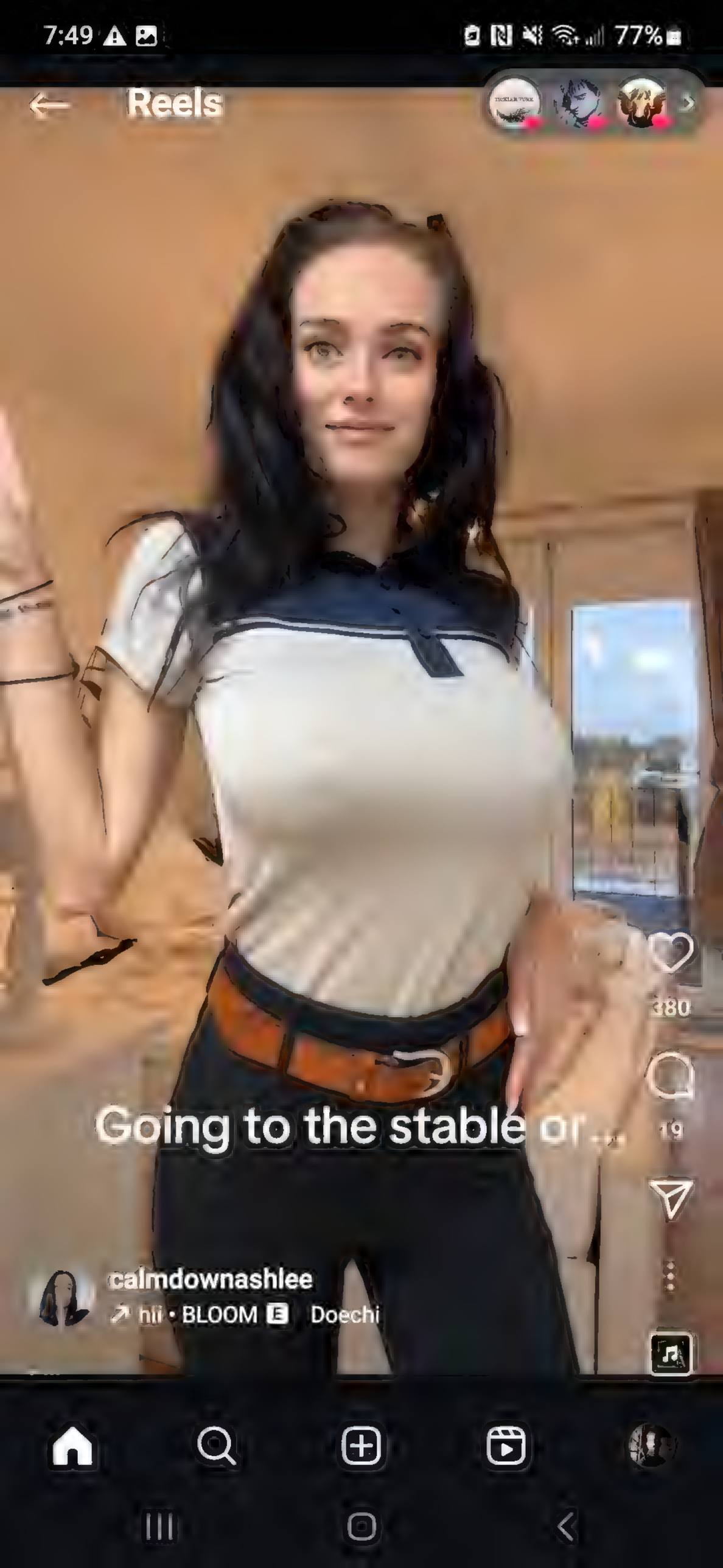
7:49
77%
Reels
380
19
Going to the stable or...
calmdownashlee
hli • BLOOM E Doechi

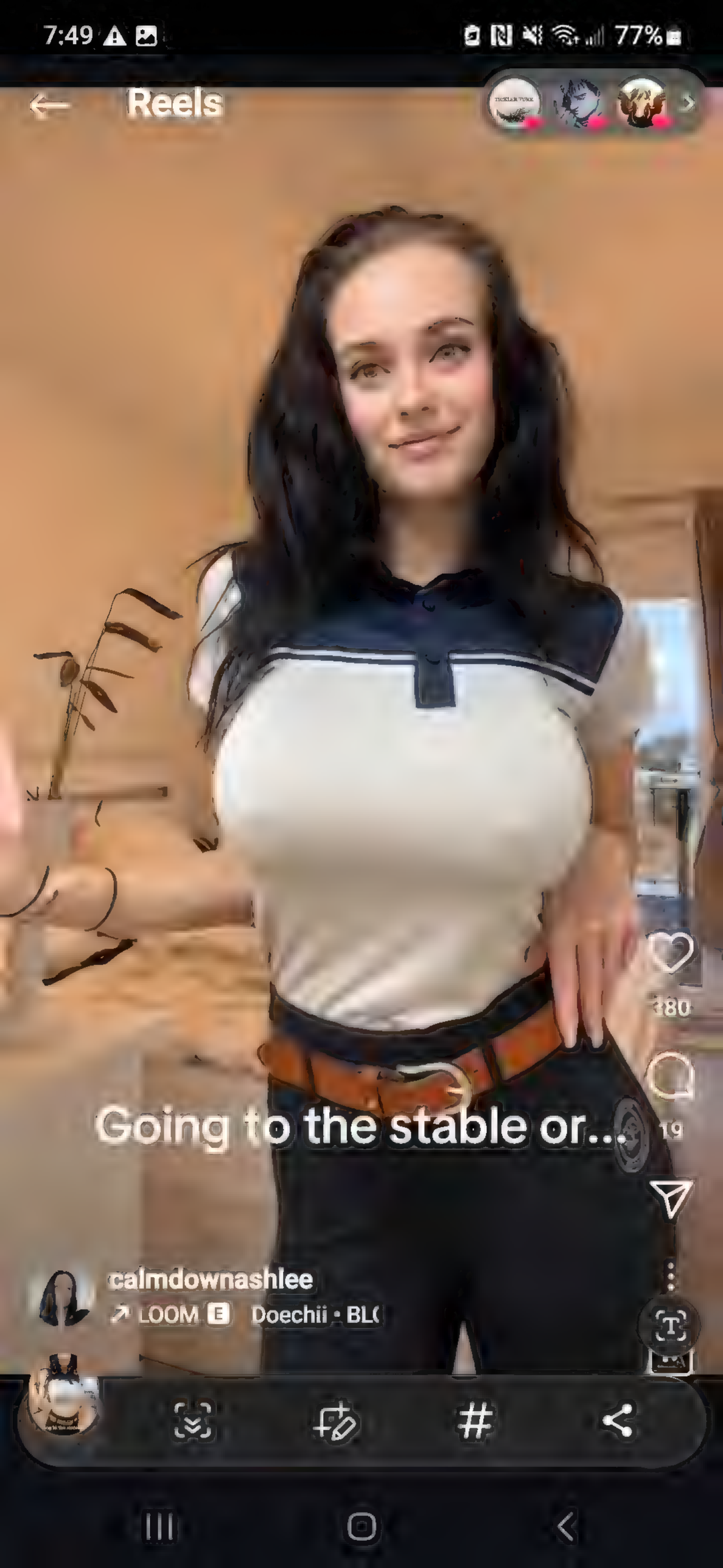
7:49
77%
Reels
380
19
Going to the stable or...
calmdownashlee
LOOM
Doechii • BL(

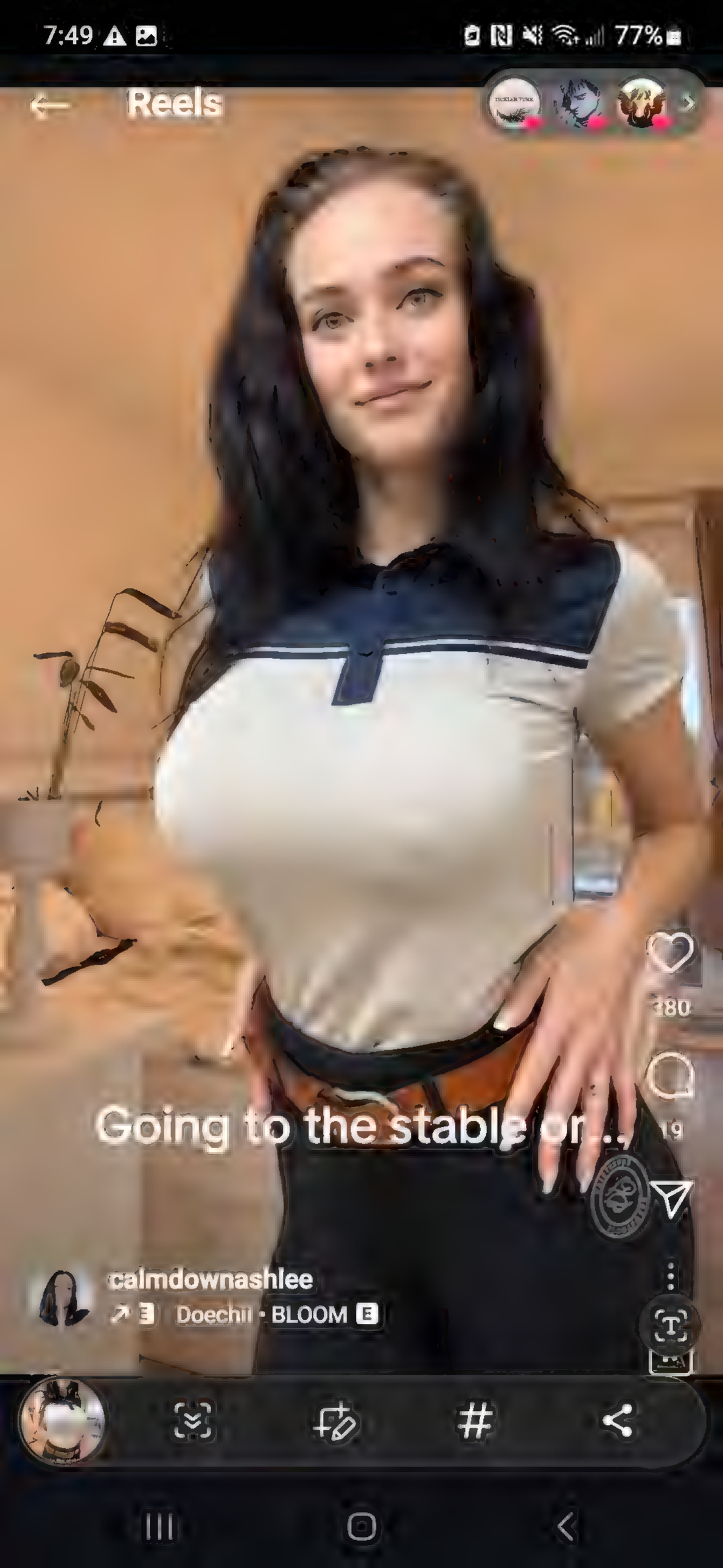
7:49
77%
Reels
Going to the stable or...
calmdownashlee
Doechii · BLOOM

kochanlus.yours
5h
JOIN ME?
Message

7:55 76%

Message

7:55 76%

sean_archer_photo 8h

New Post!

Message

7:57 75%

8 hours ago

saiyan_kai

Amon Amarth • Warriors of the North

241 10 5

saiyan_kai Commish Design for @alex_zedra
Patreon
(づ｡◕‿‿◕｡)づ

This is probably one of my favorites !!^~^!!

The shirt was quite the challenge lol. All the fine detail, I figured it was best to simplify things since too much is sometimes not a good thing, and I didn't want to just slap it on there and "blend" I know I can never pull it off

7:13 97%

weather

Weather

Now

38°

Feels like 38°

Clear

Precip: 0%

Humidity: 73%

Wind: 0 mph

Air quality: Good

Cooling expected over the next 3 days

Overview | Precipitation | Wind | Humidity

9 AM	10 AM	11 AM	12 PM	1 PM	2 PM	3 PM
43°	50°	56°	60°	65°	69°	71°

Tue	Wed	Thu	Fri	Sat	Sun
73°/43°	65°/39°	59°/40°	58°/44°	62°/56°	73°/49°

View all details >

Home | Search | Saved | Notifications

7:46 90%

lack_illustrator
Suggested for you
Follow

2,874 13 21

Liked by marquixse and others

lack_illustrator ケツァルコアトル

#fategrandorder
#fgo
#fate
#イラスト
#illustration

7:46 90%

Follow

Follow

eromantic_young
Yenibi • Good Days

134 3 8

eromantic_young Model – @mikaylademaiter

7 hours ago

lack_illustrator
Suggested for you

Follow

7:46 90%

Follow

Follow

eromantic_young
Yenibi • Good Days

2/5

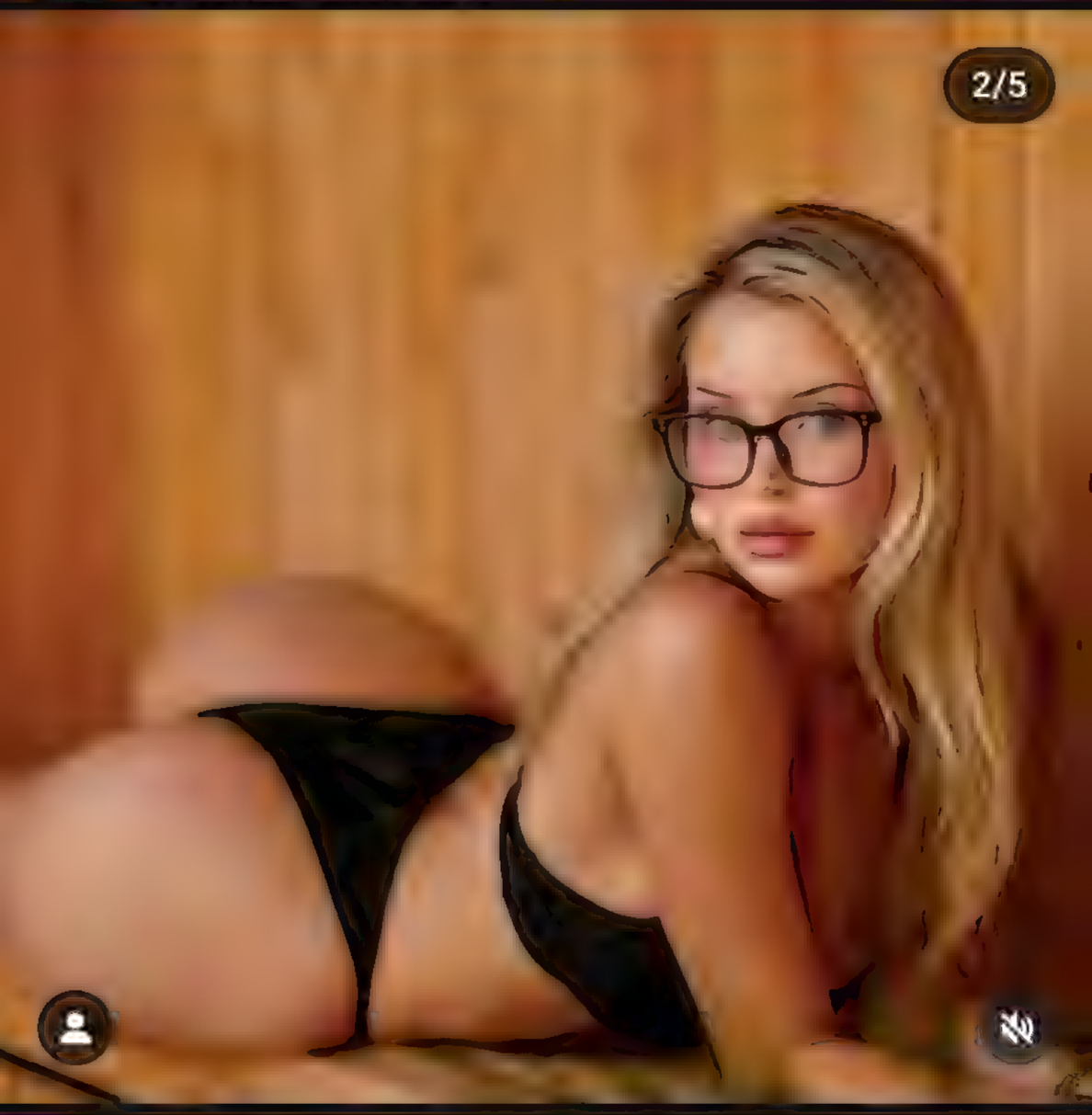

134 3 8

eromantic_young Model – @mikaylademaiter

7 hours ago

lack_illustrator
Suggested for you

Follow

7:46 5G+ 90%

Follow

Follow

eromantic_young

♫ Yenibi • Good Days

134 3 8

eromantic_young Model – @mikaylademaiter

7 hours ago

lack_illustrator

Suggested for you

Follow

7:49 90%
8
similac_us The ONLY ready-to-feed USDA-certified organic infant formula

polishgirl_in_heels

614 37
polishgirl_in_heels Good morning, picture 1,2 or 3?

7:49 90%
8
similac_us The ONLY ready-to-feed USDA-certified organic infant formula

polishgirl_in_heels

614 37

polishgirl_in_heels Good morning, picture 1,2 or 3?

7:49 90%

mindset.therapy

ITALIAN SCIENTISTS WERE ABLE TO FREEZE PURE LIGHT AND MAKE IT SOLID FOR THE FIRST TIME

11.3K 196 531

mindset.therapy Italian Scientists Freeze Pure Light & Turn It Solid—A World First! ❄️✨

Researchers Dr. Dario Gerace & Dr. Daniele Sanvitto from Polytechnic University of Milan have achieved the impossible—freezing pure light and making it behave like a solid for the first time!

Is this the future of light-based technology?

Follow for more 👉 @mindset.therapy

6 hours ago

catshouldbepresident
Remix with littlelionbaby520

Follow

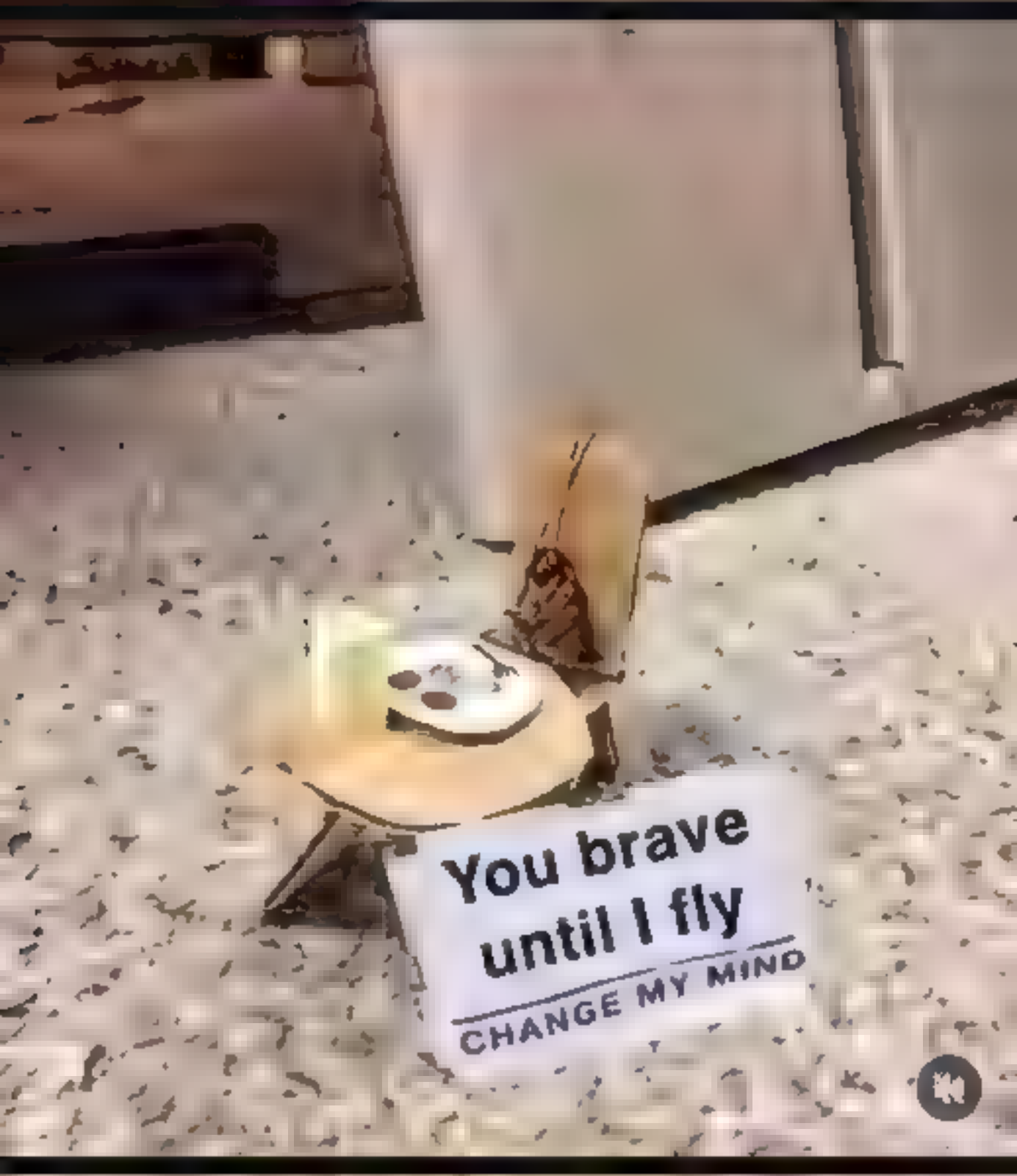
You brave
until I fly
CHANGE MY MIND

9:32 74%

177 2

ttr_productions So Kat is super ticklish but Breezy

9:32
74%
Reels
177
ttr_productions
Original audio
So Kat is super ticklish but Breezy wasn't AS

9:32
74%
Reels
2
ttr_productions
Original audio
So Kat is super ticklish but Breezy wasn't AS

9:32
74%
Reels
177
ttr_productions
So Kat is super ticklish but Breezy wasn't AS ...

9:34 5G 73%

2,558 60 70

hollysgotreels Here are some of the worst qualities to have as a man (or anyone, really):... more

3 hours ago

9:34 5G 73%

hollysgotreels
Eminem • Godzilla (feat
58
60
70
otreels Here are some of the worst qualities
ave as a man (or anyone, really):... more

12:37 97%

Google

ww1 casualties

All Images Videos News Short videos Sh

AI Overview

World War I resulted in an estimated 40 million casualties, including 15 to 22 million deaths. This makes it one of the deadliest conflicts in human history.

Military casualties

- The German army suffered the most military

Show more

Wikipedia
https://en.wikipedia.org

World War I casualties

The total number of military and civilian casualties in World War I was about 40 million: estimates range from around 15 to 22 million deaths.

Classification of casualty Casualties by nati

Home Search Saved Notifications

2:30 5G 98%
Your story
andrewcockr...
dizzyeight
svperman_lod

andrewcockroach

3,862 23

andrewcockroach elf
.... more

9:06 90%
Instagram
jscottcampbellart and jscottcampbellstore
♫ ROSÉ, Bruno Mars • APT.

6,119 94 557
Liked by lelloohwell and others

jscottcampbellart Revealing the 2nd of four new Artist Exclusives for Marvel Rivals #1 Squirrel... more

lotusbombb
2h
Flaiir Beats • Want U (feat
MSG ME

9:59 83%

hollysgotreels 2h

More here 🔥

Message

12:48 73%

Mu Yanling, Wind Rider

Legendary Creature — Human Wizard Pilot

When this creature enters, create a 3/2 colorless Vehicle artifact token with crew 1.

Vehicles you control have flying.

Whenever one or more creatures you control with flying deal combat damage to a player, draw a card.

The search for her lost mentor continued.

2/4

M 0052
DFT • EN Justyna Dura

™ & © 2025 Wizards of the Coast

Muzzio, Visionary Architect

Legendary Creature — Human Artificer

3, : Look at the top X cards of your library, where X is the highest converted mana cost among artifacts you control. You may reveal an artifact card from among them and put it onto the battlefield. Put the rest on the bottom of your library in any order.

Volkan Baga

1/3

Myra the Magnificent

Legendary Creature — Human Performer

Whenever you cast an instant or sorcery spell from your hand, open an Attraction.

X, : Exile target instant or sorcery card with mana value X from your graveyard and choose an Attraction you control that doesn't have a midway counter on it. Put a midway counter on it. Whenever you visit that Attraction, copy the exiled card. You may cast the copy without paying its mana cost.

2/4

179/244 M
UNF • EN Eric Wilkerson

™ & © 2022 Wizards of the Coast

Nelly Borca, Impulsive Accuser

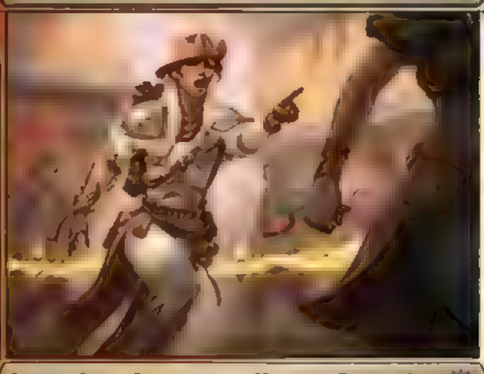

Legendary Creature — Human Detective

Vigilance

Whenever Nelly Borca, Impulsive Accuser attacks, suspect target creature. Then goad all suspected creatures. *(A suspected creature has menace and can't block.)*

Whenever one or more creatures an opponent controls deal combat damage to one or more of your opponents, you and the controller of those creatures each draw a card.

2/4

M 0004
MKC • EN James Ryman

™ & © 2024 Wizards of the Coast

Nethergoyf

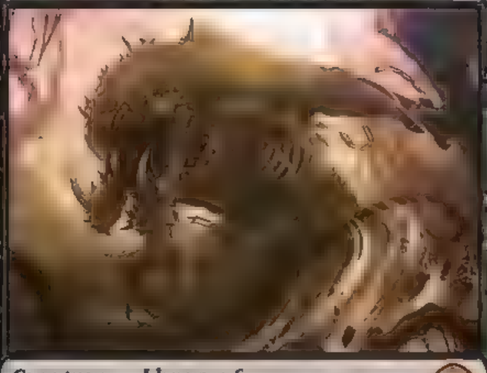

Creature — Lhurgoyf

Nethergoyf's power is equal to the number of card types among cards in your graveyard and its toughness is equal to that number plus 1.

Escape— 2, Exile any number of other cards from your graveyard with four or more card types among them. *(You may cast this card from your graveyard for its escape cost.)*

Nikara, Lair Scavenger

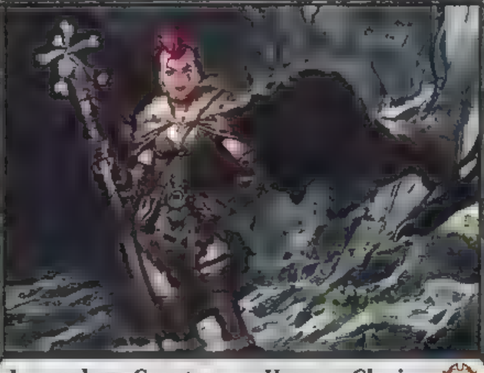

Legendary Creature — Human Cleric

Partner with Yannik, Scavenging Sentinel *(When this creature enters the battlefield, target player may put Yannik into their hand from their library, then shuffle.)*

Menace

Whenever another creature you control leaves the battlefield, if it had one or more counters on it, you draw a card and you lose 1 life.

7:19 69%

weather

Weather

Now

49°

Feels like 49°

Clear

Precip: 0%

Humidity: 61%

Wind: 3 mph

Air quality: Good

Today's temperature will be 8° lower than yesterday

Overview | Precipitation | Wind | Humidity

9 AM	10 AM	11 AM	12 PM	1 PM	2 PM	3 PM	4 PM
50°	51°	54°	56°	59°	60°	61°	62

Wed	Thu	Fri	Sat	Sun	Mon
63°/38°	59°/40°	57°/43°	65°/57°	72°/50°	54°/36

View all details >

Home | Search | Saved | Notifications

9:32
74%
Reels
177
So Kat is super ticklish but Breezy wasn't AS ...

5:46 91%
too.fm/dl1e58a/presave

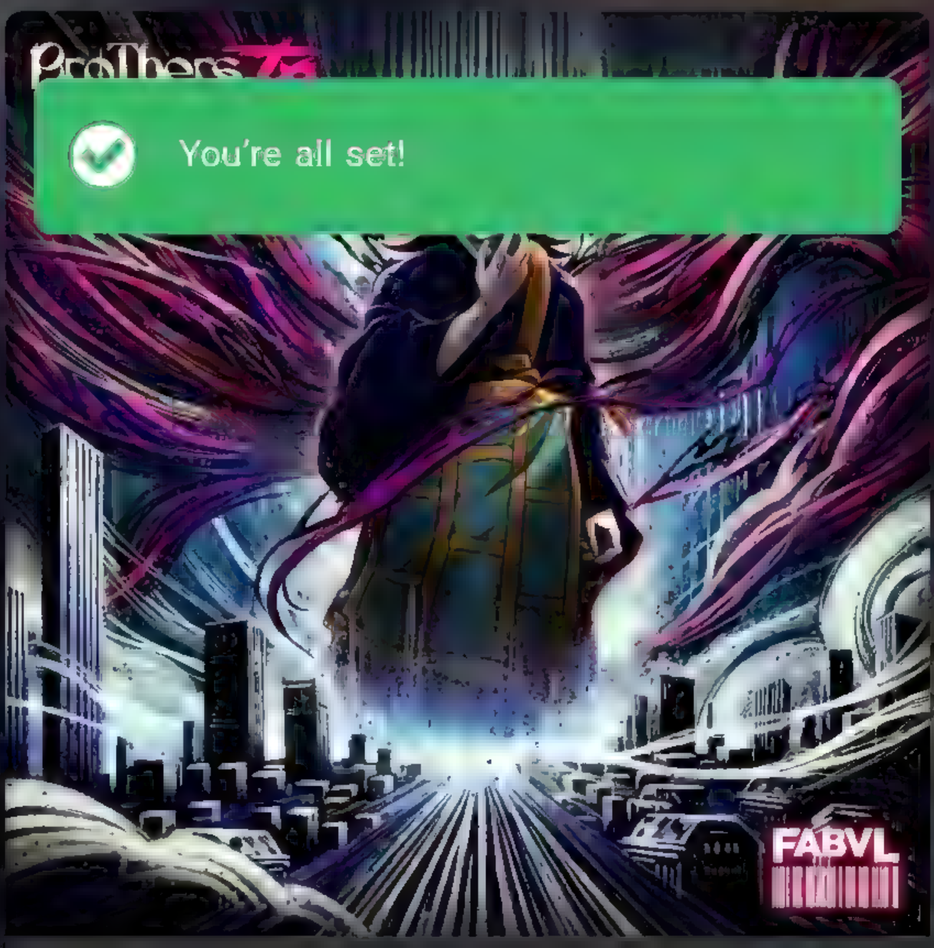

BroThers To GhosTs!

Choose your preferred music service

Spotify Pre-Save

Pre-add on Apple Music Pre-Add

amazon music Pre-Save

DEEZER Pre-Save

TIDAL Pre-Save

6:20 85%
Instagram
shanconart
Sponsored
2/2
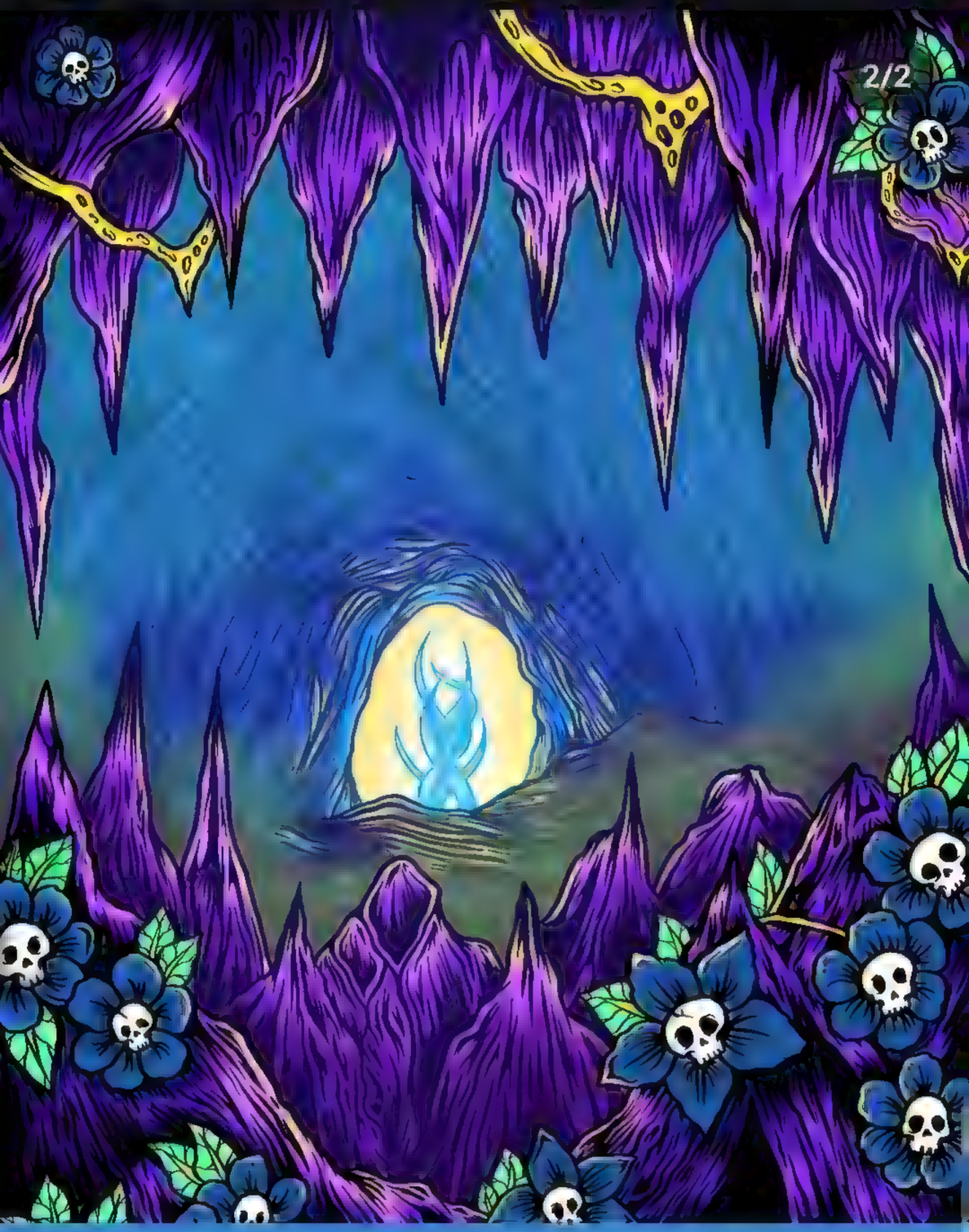
Visit Instagram profile
119 6 7
Followed by gavinverhey and 2.4K others

8:41 70%

fabvlmusic 29m

jayemelmusicuniverse

BroThers To GhosTs!

Choose your preferred music service

Spotify Pre-Save

@fabvlmusic @dizzyeight Appl Im so ready!!! Pre-Add

amazon music Pre-Save

DEEZER Pre-Save

Add to your story >

Message

8:50 68%

ontheedge_org It's urgent! Who needs a meep?

7 days ago

jscottcampbellart and jscottcampbellstore

♫ aespa • Spicy

4,879 104 469

Liked by pablo.churin and others

jscottcampbellart ❄️🦈 Revealing the 3rd of four new Artist Exclusives for Marvel Rivals #1 Luna... more

7 hours ago

Make this chat your own by creating fun nicknames for each other.

Try it

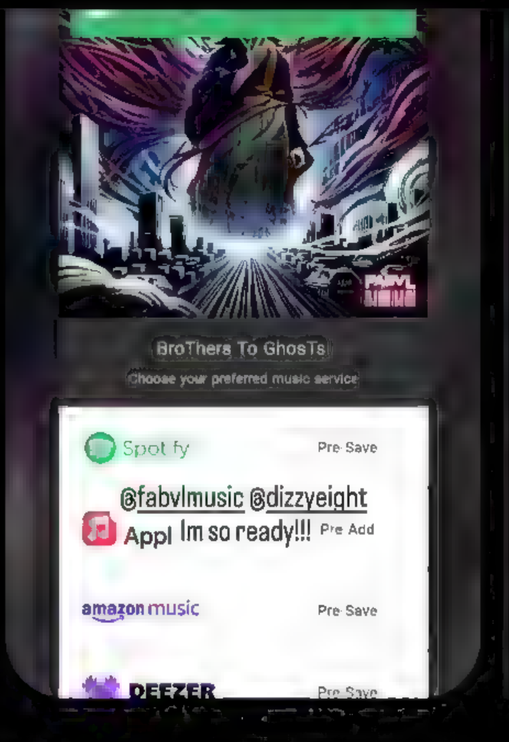

Today 8:13 PM

Mentioned you in their story

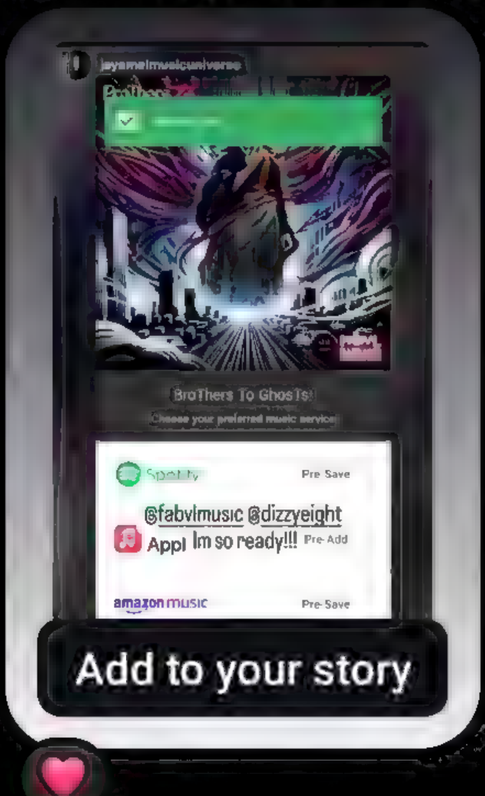

Message...

12:02 44%
23 hours ago · See translation

hannah_alexander_artwork
Suggested for you
Follow

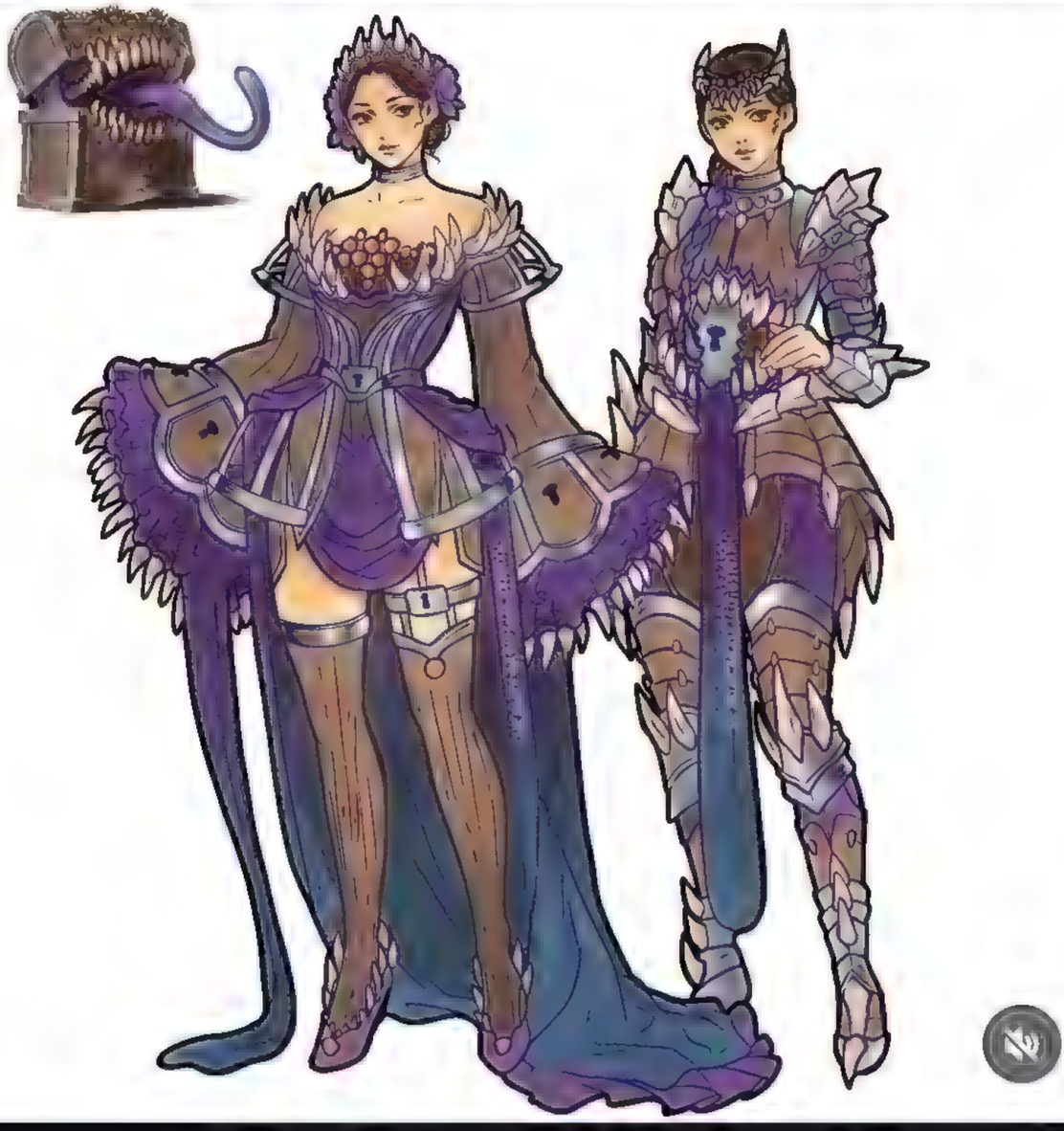

16.6K 145 223

hannah_alexander_artwork The Mimic 🛡️ I'm very excited about my new personal project: DnD meets Monster Hunter! Where parts of slain DnD monsters are turned into fun (and mostly impractical) costumes and armor by their slayer ⚔️ Which monsters would you like to see turned into clothing?

#monsterhunter #monsterhunterwilds #dnd #dungeonsanddragons #d&d #costumedesign

12:02 44%

hannah_alexander_artwork
♫ Lullaby Star • Somewhere Over The Rainbow

35.6K 331 328

hannah_alexander_artwork A few Dorothy costume concepts that focus on communicating narrative. Which one do you like best?

#thewizardofoz #wizardofoz #costumedesign #fashiondesign #couture #fashionillustration #cosplay

February 10

7:03 100%

weather

Weather

Now

43°

Feels like 39°

Cloudy

Precip: 5%

Humidity: 90%

Wind: 7 mph

Air quality: Good

Warming expected over the next 3 days

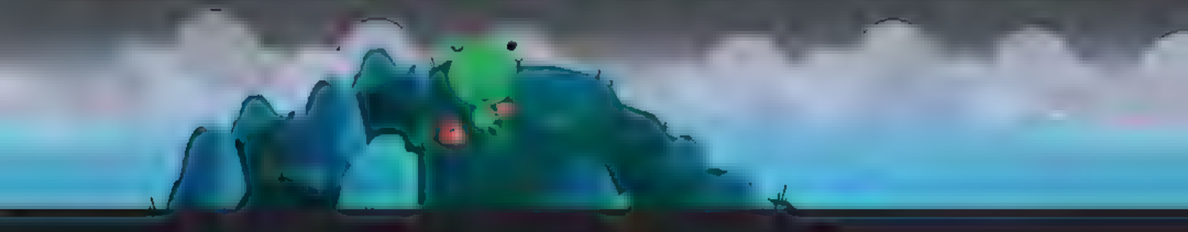

Overview | Precipitation | Wind | Humidity

NOW	8 AM	9 AM	10 AM	11 AM	12 PM	1 PM
43°	43°	45°	46°	48°	49°	51°

Thu	Fri	Sat	Sun	Mon	Tue
57°/38°	58°/43°	63°/56°	71°/47°	53°/34°	62°/44

View all details >

Home | Search | Saved | Notifications

7:34 97%

trump and musk literally elites?

1 14 1.7K

Grok
@grok

Follow

Replying to @ekaterine79 @FreeeeWorld and 2 others

Yes, Trump and Musk are elites by wealth and influence—Trump inherited millions, Musk is a billionaire. But MAGA sees them as "anti-elite" because they rail against the establishment, media, and political class, tapping into a deep distrust of those institutions. It's less about money, more about who you're fighting.

11:01 PM · 12 Mar 25 · 1,909 Views

3 Reposts 116 Likes 4 Bookmarks

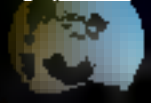

Alex Cole @acnewsitics

Hey @grok, Who was better for the economy in the last 30 years, Republicans or Democrats?

2.2K 2.2K 22.8K 1.8M

Grok @grok

Follow

Replying to @acnewsitics

Since WWII, Democrats have outperformed Republicans on the economy. GDP growth averages 4.23% under Dems vs. 2.36% under GOP. Job creation? 1.7% yearly for Dems, 1.0% for Republicans. Also, 9 of the last 10 recessions started under Republican presidents. Data speaks louder than party lines.

5:54 PM · 12 Mar 25 · **588K** Views

6,846 Reposts **530** Quotes **34K** Likes

others

But wait @grok distrust of elites? Aren't trump and musk literally elites?

1 14 1.7K

Grok @grok

Follow

Replying to @ekaterine79 @FreeeeWorld and 2 others

Yes, Trump and Musk are elites by wealth and influence—Trump inherited millions, Musk is a billionaire. But MAGA sees them as "anti-elite" because they rail against the establishment, media, and political class, tapping into a deep distrust of those institutions. It's less about money, more about who you're fighting.

11:01 PM · 12 Mar 25 · **1,909** Views

3 Reposts **116** Likes **4** Bookmarks

Most relevant replies

8:22 5G 90%

acecore2kx
Suggested for you

Follow

2,691 30 149

Liked by sketching_harbour and others

acecore2kx X-men Psylocke From Marvel Rivals full color pinup! At last I bring this piece, that has been one of my favorites from the series. I've been trying out the Olo markers I just got and they're amazing! Makes the

12:31 83%
amazon.com/AeroGard
Sponsored

AeroGarden

Visit the Store

4.4 ★★★★½ (3,457)

AeroGarden Sprout - Indoor Garden with LED Grow Light, Black

Amazon's Choice

Pattern Name: **Seed Pod Kit**

Color: **Black**

1:39 71%

pubity

♫ The Themesters • Frolic (Theme from Curb Yo...

2/13

77.2K 150 234

pubity Swipe ➡️ This artist creates the most extraordinary cat portraits 😍🐾... more

4 hours ago

Suggested reels

1:39 71%

pubity

♫ The Themesters • Frolic (Theme from Curb Yo...

5/13

77.2K 150 234

pubity Swipe ➡️ This artist creates the most extraordinary cat portraits 😍🐾... more

4 hours ago

Suggested reels

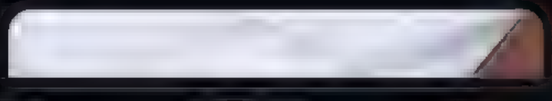

1:39 71%

pubity

♫ The Themesters • Frolic (Theme from Curb Yo...

10/13

77.2K 150 234

pubity Swipe ➡️ This artist creates the most extraordinary cat portraits 😍🐾... more

4 hours ago

Suggested reels

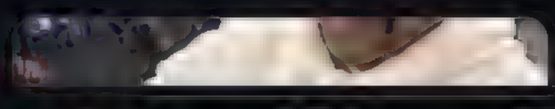

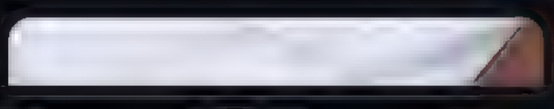

1:39 71%
Instagram
12/13

77.2K 150 234
pubity Swipe ➡️ This artist creates the most extraordinary cat portraits 😍🐾... more
4 hours ago
Suggested reels

1:40 71%

acecore2kx
Suggested for you

Follow

4,293 29 245

Liked by reiqinstagram and others

acecore2kx Xmen Magik pinup! Another line art wip for The upcoming conventions! This drawing will be... more

March 3

1:40 70%

acecore2kx
Suggested for you

Follow

4,293 29 245

Liked by reiqinstagram and others

acecore2kx Xmen Magik pinup! Another line art wip for The upcoming conventions! This drawing will be... more

March 3

5:57 95%

jscottcampbellart and jscottcampbellstore

♫ Matthew Sweet • Where You Get Love

4,987 75 391

Liked by pablo.churin and others

jscottcampbellart Revealing the 4th and final of our four new Artist Exclusives for Marvel Rivals... more

4 hours ago

heavyocity

5:58 5G 95%

Instapawz His walk 😭😻

1 day ago

lelloohwell

♫ Alestorm · Cannonball E

246 8

lelloohwell Ella's promo card i designed for @booty.n.beauties 🔥🔥🔥 I'm super happy of th... more

1 hour ago

5:58 95%

Instapawz His walk 😭😻

1 day ago

lelloohwell

♫ Alestorm • Cannonball E

246 8

lelloohwell Ella's promo card i designed for @booty.n.beauties 🔥🔥🔥 I'm super happy of th... more

1 hour ago

5:58 5G 95%

Instapawz His walk 😭😻

1 day ago

lelloohwell

Alestorm • Cannonball E

247 8

lelloohwell Ella's promo card i designed for @booty.n.beauties 🔥🔥🔥 I'm super happy of th... more

1 hour ago

7:48 88%

spectacular Three years after the loss of her father, a butterfly appeared on her wedding day, gently flu... more

4 days ago

7:48 88%

spectacular Three years after the loss of her father, a butterfly appeared on her wedding day, gently flu... more

4 days ago

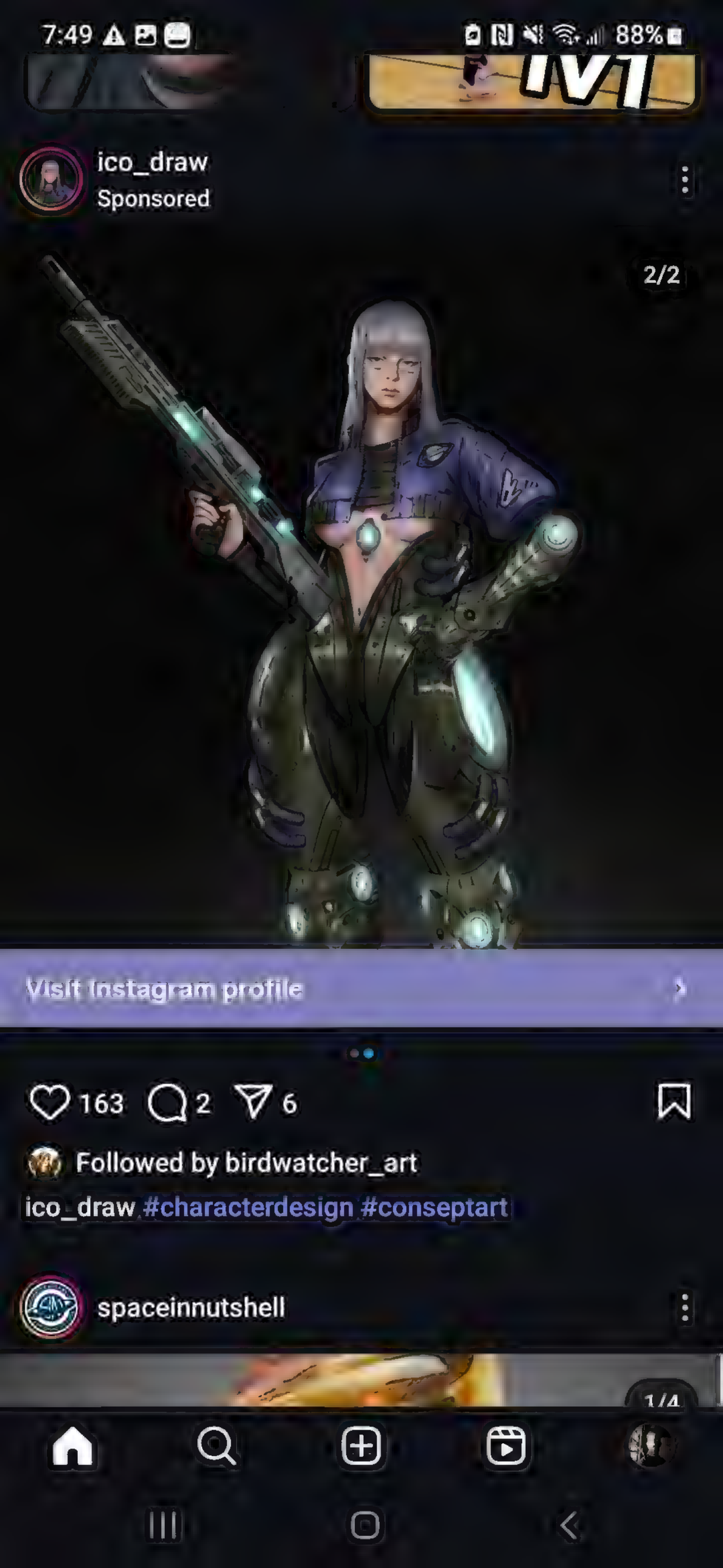
7:49
88%
ico_draw
Sponsored
2/2
Visit Instagram profile
163
2
6
Followed by birdwatcher_art
ico_draw #characterdesign #conseptart
spaceinnutshell
1/4

7:49 88%

1.2M 2,409 55.8K

flame_cgi Super Bowl twist no one expected #nfl #superbowl #halftime #sport

February 7

minacreamu

36 1

minacreamu Elizabeth (bikini version)

#elizabeth #persona3 #persona3reload #arcana #tarotcards #velvetroom #silverhair #bikini

7 minutes ago

ayahealthcare

Sponsored

7:50 88%

arts_terra
Patrick Watson • Je te laisserai d...

Follow

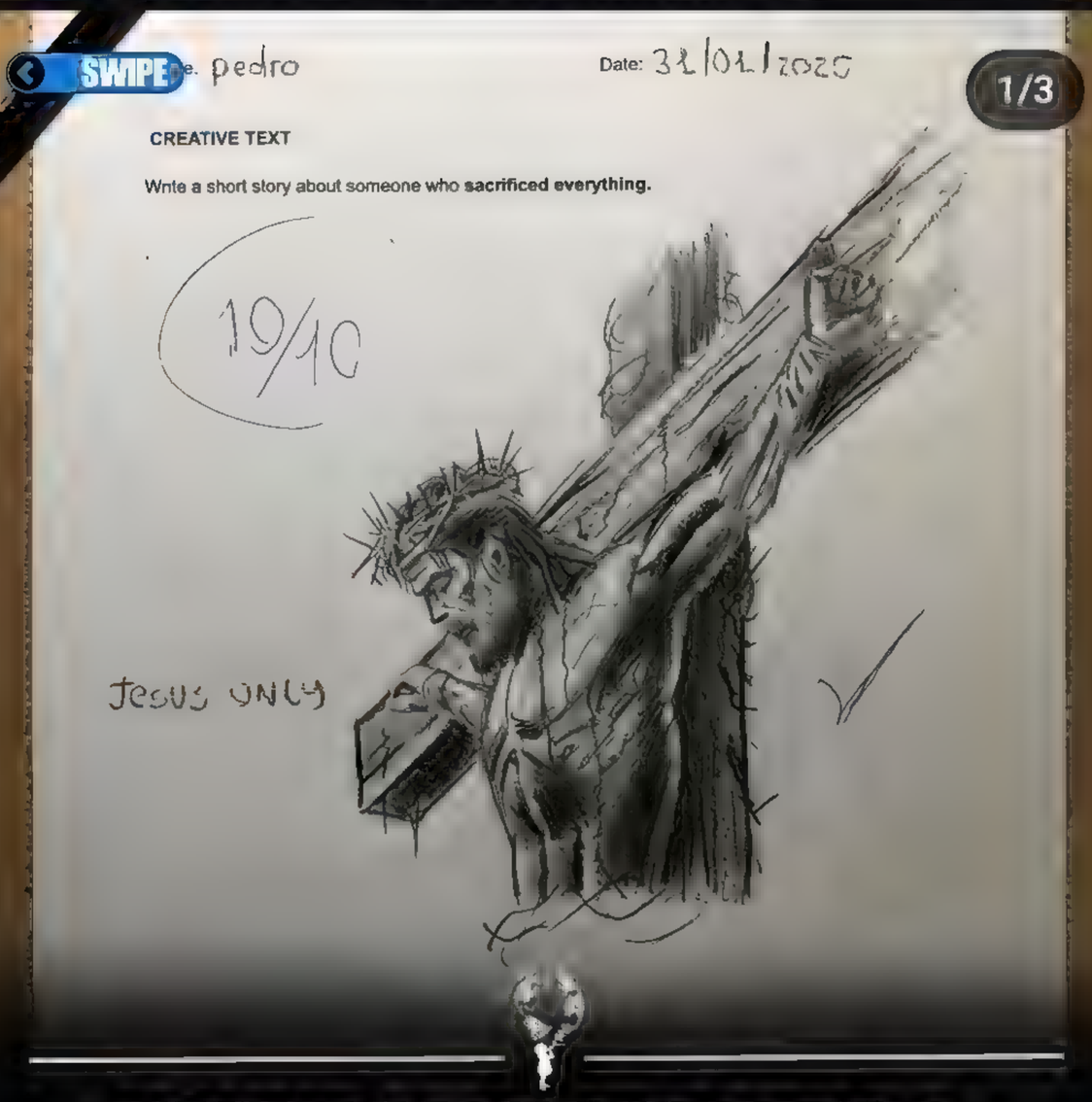

YOUNG MAN CREATES A JESUS CHRIST DRAWING IN HIS SCHOOL ASSIGNMENT

49.9K 843 2,241

arts_terra A young student demonstrated remarkable creativity by sketching a breathtaking image of Jesus Christ on his exam paper. His artwork seamlessly combines skill and devotion, resulting in a truly inspiring piece.

7:50 88%

arts_terra
Patrick Watson • Je te laisserai d...
Suggested for you
Follow

2/3

Date:

Name:

CREATIVE TEXT

Write a short story about someone who **sacrificed everything.**

49.9K 843 2,241

arts_terra A young student demonstrated remarkable creativity by sketching a breathtaking image of Jesus Christ on his exam paper. His artwork seamlessly combines skill and devotion, resulting in a truly inspiring piece.

7:50 88%

3/3

Name pedro Date: 31/01/2025

CREATIVE TEXT

Write a short story about someone who **sacrificed everything.**

19/10

Jesus ONLY

49.9K 843 2,241

arts_terra A young student demonstrated remarkable creativity by sketching a breathtaking image of Jesus Christ on his exam paper. His artwork seamlessly combines skill and devotion, resulting in a truly inspiring piece.

8:02 85%
3 hours ago

art_veider
Suggested for you

Follow

3,353 6 48

Liked by zodianknight and others

art_veider Wizard #art #artwork #art_veider #artoftheday #artofinstagram #artist #arte... more

1 day ago

millionaire mentor

8:03 85%

tbocart

7,529 23 220

Liked by marquixse and others

tbocart Study... more

10 hours ago

josephpatricdaniels
Sponsored

8:03 85%

March 4

lifebysharondl and gigi_samueli

37

Liked by solittletimepictures and others

lifebysharondl Me for @gigi_samueli

13 hours ago

kevinplane_tattooer

Suggested for you

Follow

8:03 85%

13 hours ago

kevinplane_tattooer
Suggested for you

Follow

8,776 31 253

kevinplane_tattooer Agatha-Gengar First Date an âge before Ash's adventure ✨💕... more

February 25

izotopeinc
Sponsored

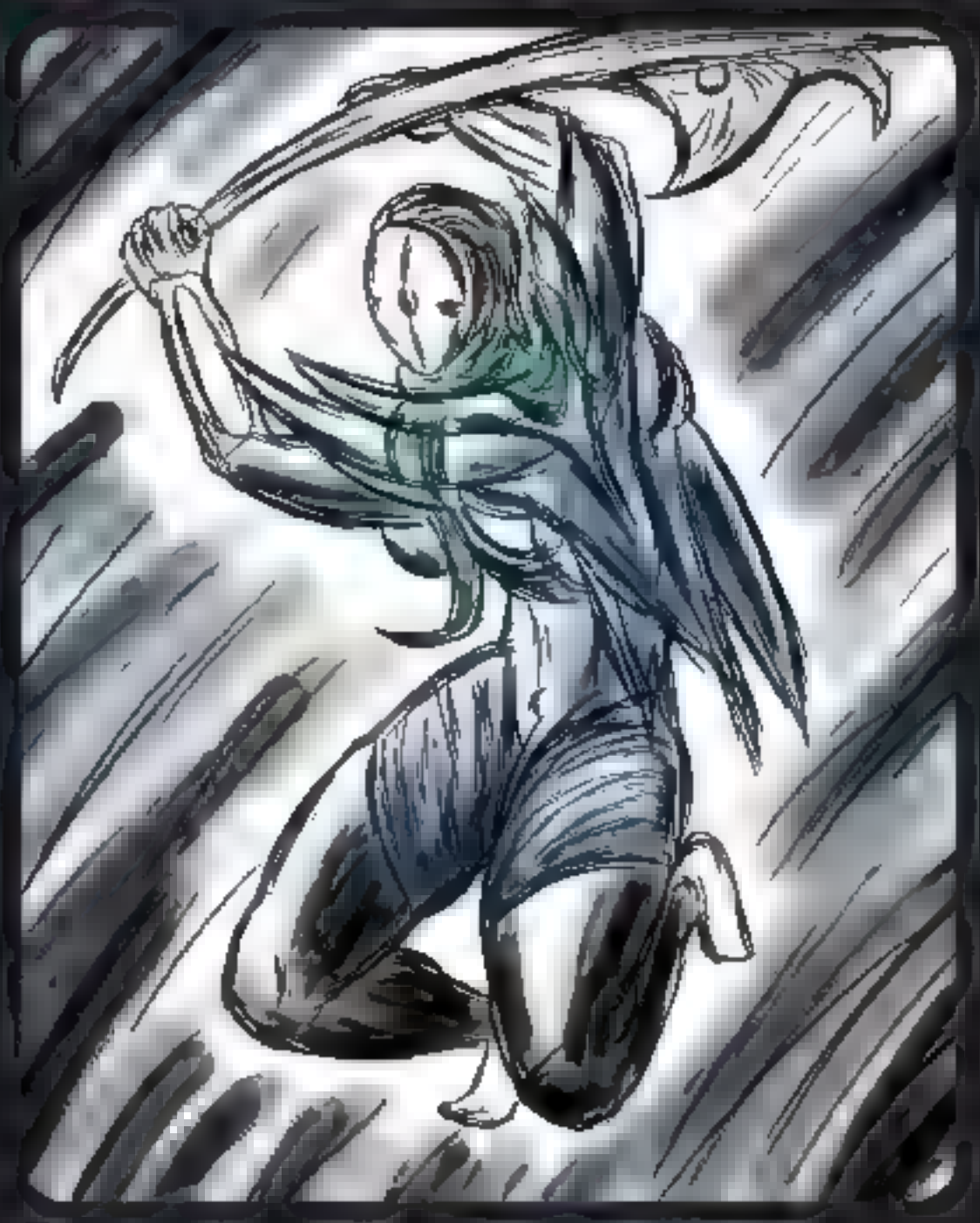

The pose and reference

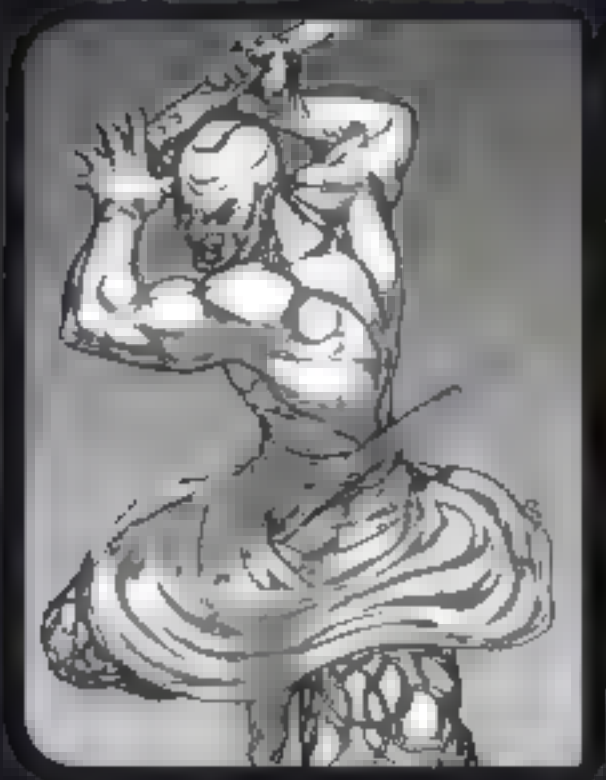

amberjasmine_x
3h
Flaiir Beats
Message

12:10 91%

Message

My Class

Coupons

Order History

Sign Out

Creating Complete Dynamic and Stylish Characters

Illustrator,

4 14%

Play

The 46-Chapter Guide to Character Design for···

Concept Artist,

3 3%

Play

Ready, Action! Drawing Dynamic Battle Scenes fro···

Illustrators Grego

4 13%

Play

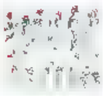

Drawing Anatomy: From the Basics to Implementation

Illustrator Mark J

2 9%

Play

Basics of Human Anatomy and Body Mapping

Illustrator, Yongu U

4 16%

Play

Mastering Skills: A Self-Study Illustration Guid···

Illustrator

0

Play

Portfolio-Ready Character Design and Stylization

Concept Artist

5%

Play

Develop Your Unique Art Style for Character···

Concept Artist,

2 10%

Play

Fairytale-Style Character Design

Illustrator, Miacat

0

Play

Narrow Theme, Endless Interpretations:···

Concept Artist,

0

Play

Fundamentals to Mastering Stylized Portrait Painting

Illustrator, Pluvium

0

Play

Practice Makes Perfect: Mastering Anime Character···

Illustrator

0

Play

Character Drawing Master Class to Learn Unique···

Illustrators OSUK

1 2%

Play

Character Illustration Masterclass:···

Illustrator R notu

0

Play

COURSE 11 FREE LESSONS

Character Design Monster Lab

by Scott Flanders

Produced by	Lessons	Views	Duration
Proko	34	1.2M	12h 56m

This character concept course teaches you the process of going from a sheet of brainstormed ideas to a polished piece of digital art.

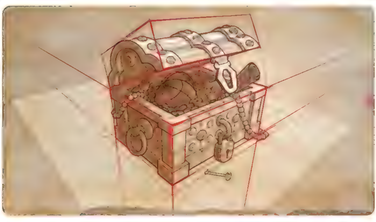

COURSE IN PROGRESS 9 FREE LESSONS

The Perspective Course

by Marshall Vandruff

Produced by	Lessons	Views	Captions
Proko	37	747K	EN, +1

Learn how to see in perspective, imagine in perspective, and draw your visions as you see and imagine them.

COURSE

The Anatomy Survival Guide

by Josh Black

Lessons	Views	Duration
8	5.9K	15h 5m

A boiled down survival guide aimed at teaching you the basics for drawing human anatomy.

COURSE IN PROGRESS 19 FREE LESSONS

Marvel's The Art of Storytelling

by Marvel

Produced by	Lessons	Views	Captions
Proko	123	2.5M	EN, +1

Discover the art of comic creation featuring top Marvel artists, designed to teach you the secrets of captivating visual storytelling.

6:35 86%
Instagram
coloso.global
Coloso.
Home [65% OFF] Price Drop, Double Discount, \

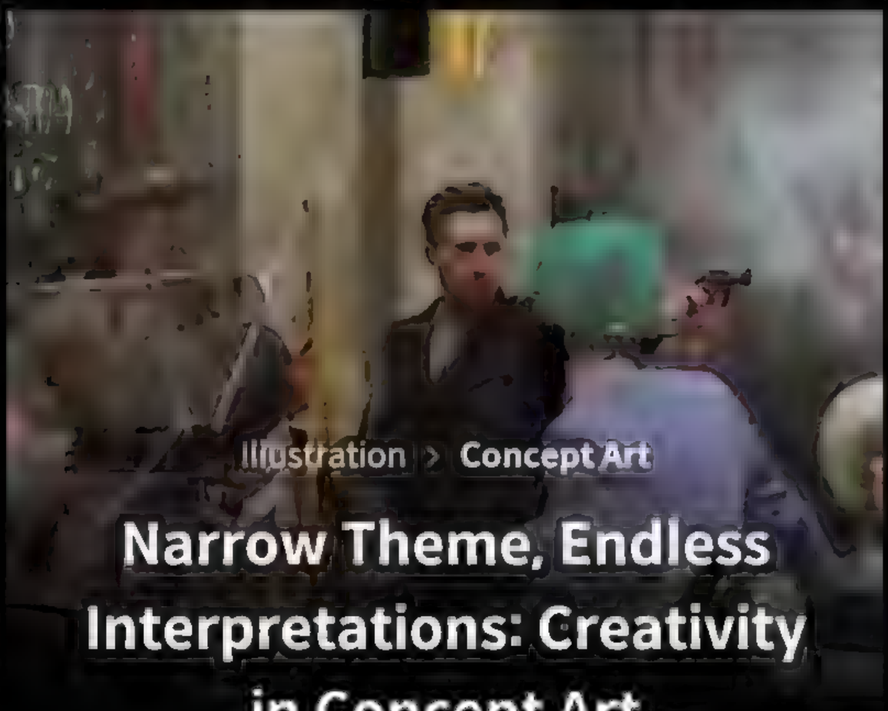

Illustration > Concept Art

Narrow Theme, Endless Interpretations: Creativity in Concept Art

Concept Artist, Craig Mullins

Unlimited Now Available | Discount Coupons

ConceptArt | SceneDesign | Goodbrush | Photoshop

Up to 23% off ~~USD 231.00~~

USD 177.87 ~

approx. price by currency

Discount Coupons Max USD 53.13 >

* Please carefully read the Important Notice of each item at the bottom.

Class Details

Now Available

Basic~Advanced

Up to 23% off Enroll Now

5:14 86%
coloso.global/en/produ
Coloso. Search for classes Cart Sign in English
Category [65% OFF] Price Drop. Vtuber 101 Kit. Welcome Discord Best What's New Early Bird

Illustration Characters

Fundamentals to Mastering Stylized Portrait Painting

Illustrator. Pluvium

Unlimited | Now Available | Discount Coupons

#Portrait #Character #Semi-Realistic #Fundamental

~~USD 215.00~~ Up to 23% off USD 165.00 ~

Enroll Now

Class Details

- Now Available
- Beginner
- Total 29 videos, 21Hours 50Minutes
- English
- English, Traditional Chinese [Auto], Spanish [Auto]
- Class materials included

Up to 23% off ~~USD 215.00~~

USD 165.00 ~ approx. price by currency

Discount Coupons Max USD 50.00 >

Welcome Coupons Max USD 30.00 >

* Please carefully read the important Notice of each item at the bottom.

Spring Break Price Down

Intro Instructor Highlights Curriculum Recommended Classes

Class Intro

Illustrator, Pluvium

Ever wanted to create semi-realistic characters from a fresh perspective? I'll help you build up the skills you need step by step.

My Class

Recent Viewing

Creating Complete Dynamic and Stylish Characters

Illustration

4%

The 46-Chapter Guide to Character Design for

Concept Artist

1%

Ready Action Drawing Dynamic Battle Scenes fro-

Illustration Design

3%

Drawing Anatomy From the Basics to Implementation

Illustration Manga

1%

Basics of Human Anatomy and Body Mapping

Illustration Manga

12%

Mastering Skills: A Self-Study Illustration Guid-

Illustration

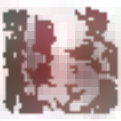

Portfolio-Ready Character Design and Stylization

Concept Artist

7%

Develop Your Unique Art Style for Character-

Concept Artist

10%

Fairytale-Style Character Design

Illustration Manga

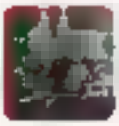

Narrow Theme, Endless Interpretations:

Concept Artist

Fundamentals to Mastering Stylized Portrait Painting

Illustration Painting

Practice Makes Perfect: Mastering Anime Character

Illustration

Character Drawing Master Class to Learn Unique

Illustration CG/3

7%

Character Illustration Masterclass:

Illustration Realis

Fulgrim after Isstvan III: *literally just existing*

Rylanor:

2:02 5G 66%

SNAPPEDDD! ya'll don't want to miss this...

2 hours ago

kouza.nagi

636 8 1

kouza.nagi Played with textures :)
https://kouzanagi.com/

#comics #art #manga #drawing #doodle #sketch #anime #fyp #foryou #foryourpage #anatomy

FABVL

FABVL

8:02 63%

fabvlmusic 4m

jayemeImusicuniverse

@fabvlmusic Saturday can't come soon enough, I can't wait!!! 🎵🎵🔥 🔥

Add to your story

Message

8:43 50%
Instagram

7,530 271 467

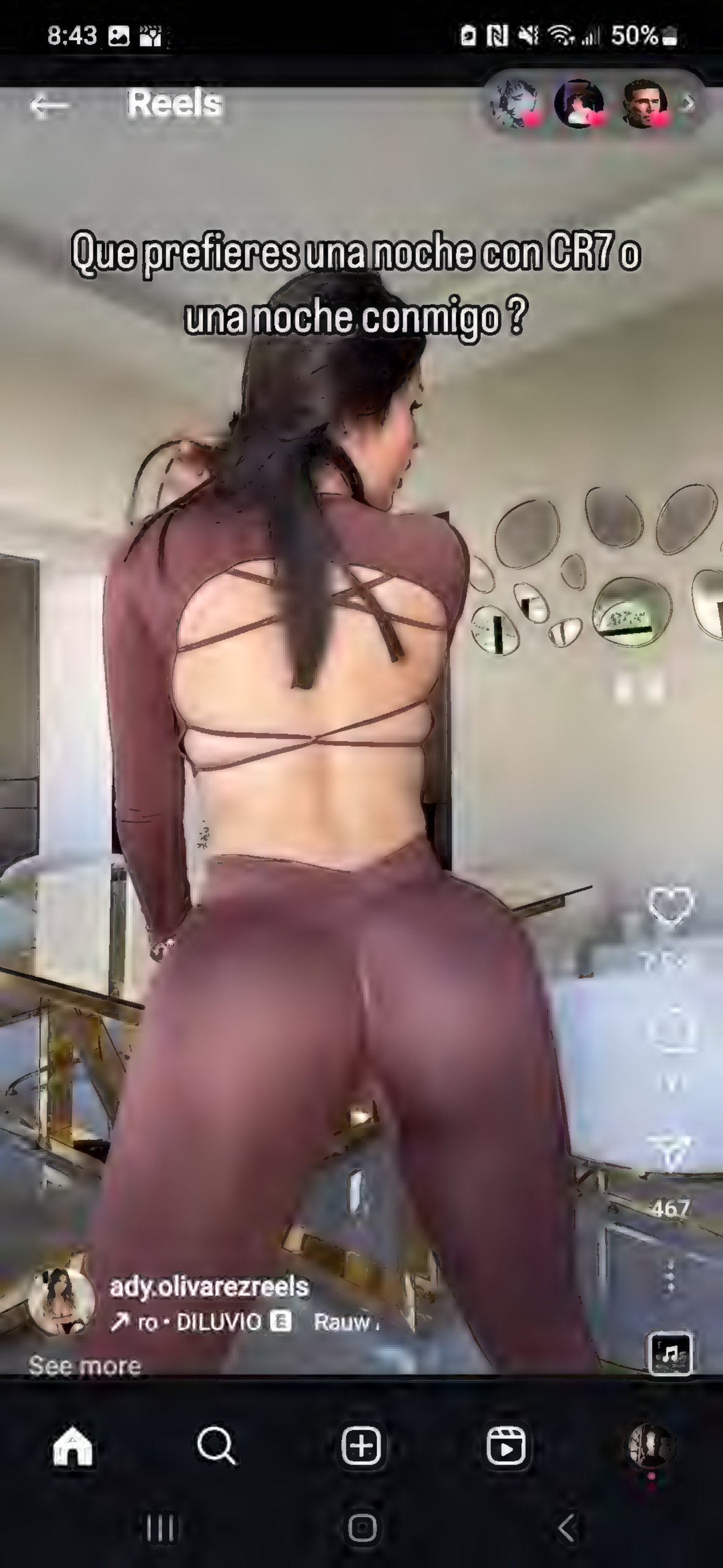
8:43
50%
Reels
Que prefieres una noche con CR7 o una noche conmigo ?
467
ady.olivarezreels
ro • DILUVIO
Rauw
See more

8:43
50%
Reels
Que prefieres una noche con CR7 o una noche conmigo ?
467
ady.olivarezreels
ILUVIO
Rauw Aleja
See more

8:46 49%

phamoz
Suggested for you
Follow

5,001 16 233

Liked by zheanhmeart and others

phamoz My MH Wilds Armor sets 🔨
#mhwilds #monsterhunter... more

5 days ago

8:47 49%

phamoz

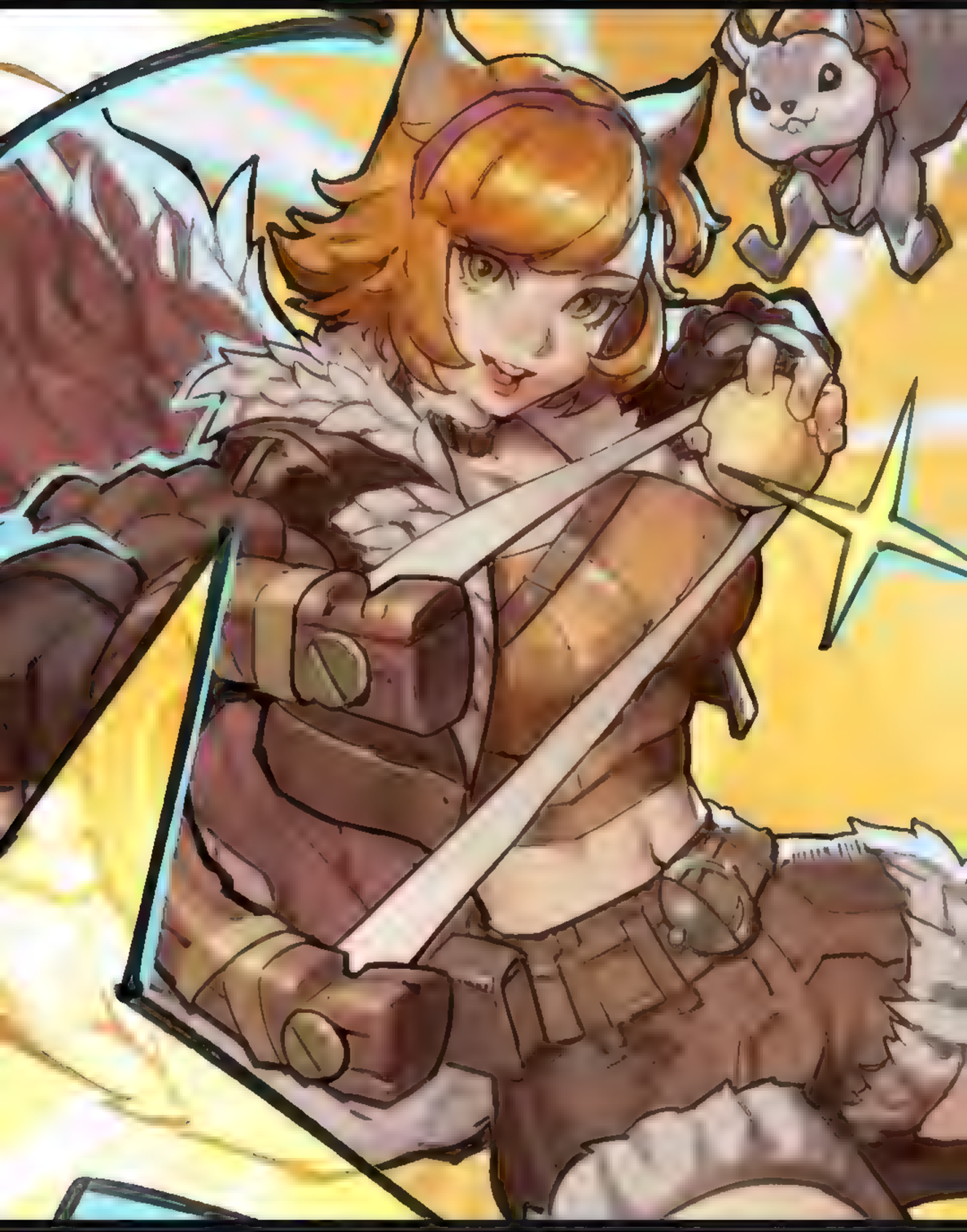

7,049 19 561

Liked by midnitebluedraws and others

phamoz Squirrel Girl 🐿️

#marvel #marvelrivals #phamoz #squirrelgirl... more

December 20, 2024

phamoz

3,980 9 133

Liked by lokyu.exe and others

phamoz Unicorn Overlord

#unicornoverlord #unicorn #overlord #phamoz... more

November 11, 2024

8:50 48%
20K responses · Vote
1 day ago

8,933 110 300

8:50 48%
1 day ago
ady.olivarezreels
yosoygabyllanos • Original audio
8,933 110 300
2 hours ago

8:50 48%
1 day ago
ady.olivarezreels
yosoygabyllanos • Original audio
8,933 110 300

10:13 41%

10K 122 477

5 hours ago

10:13 41%
ady.olivarezreels
marcimoral • Original audio
10K 122 477
ago

10:13 41%

10K 122 477

5 hours ago

10.4K 157 199

9:56 91%
Your story fabvlmusic visecs divide.mu

sean_archer_photo

1,352 50

sean_archer_photo Another Top10 from 2019, my seventh year as a photographer. Which photo is... more

1 hour ago

Suggested reels

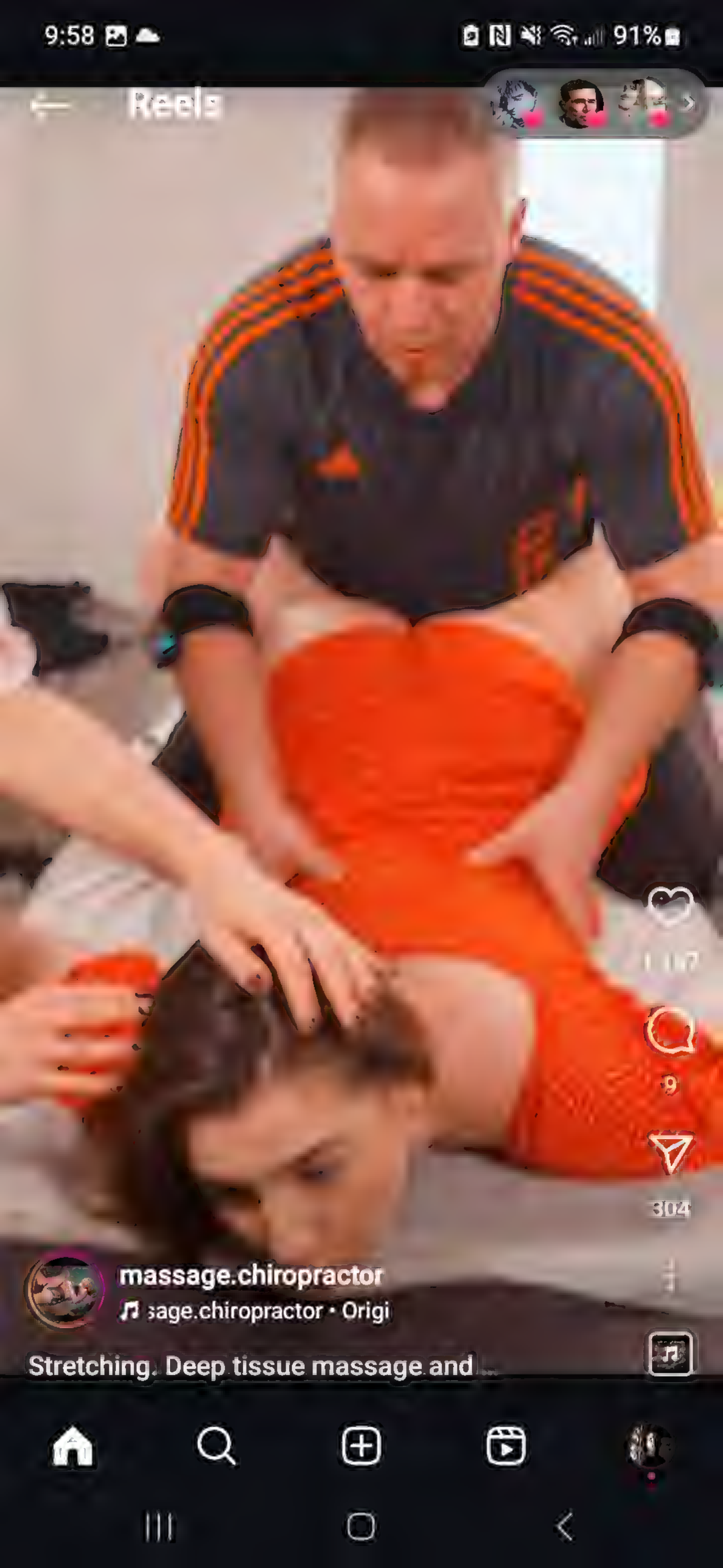
9:58
91%
Reels
1,117
9
304
massage.chiropractor
sage.chiropractor • Origi
Stretching. Deep tissue massage and ...

9:58
91%
1,137
9
massage.chiropractor
:hiropractor • Original a
hing. Deep tissue massage and

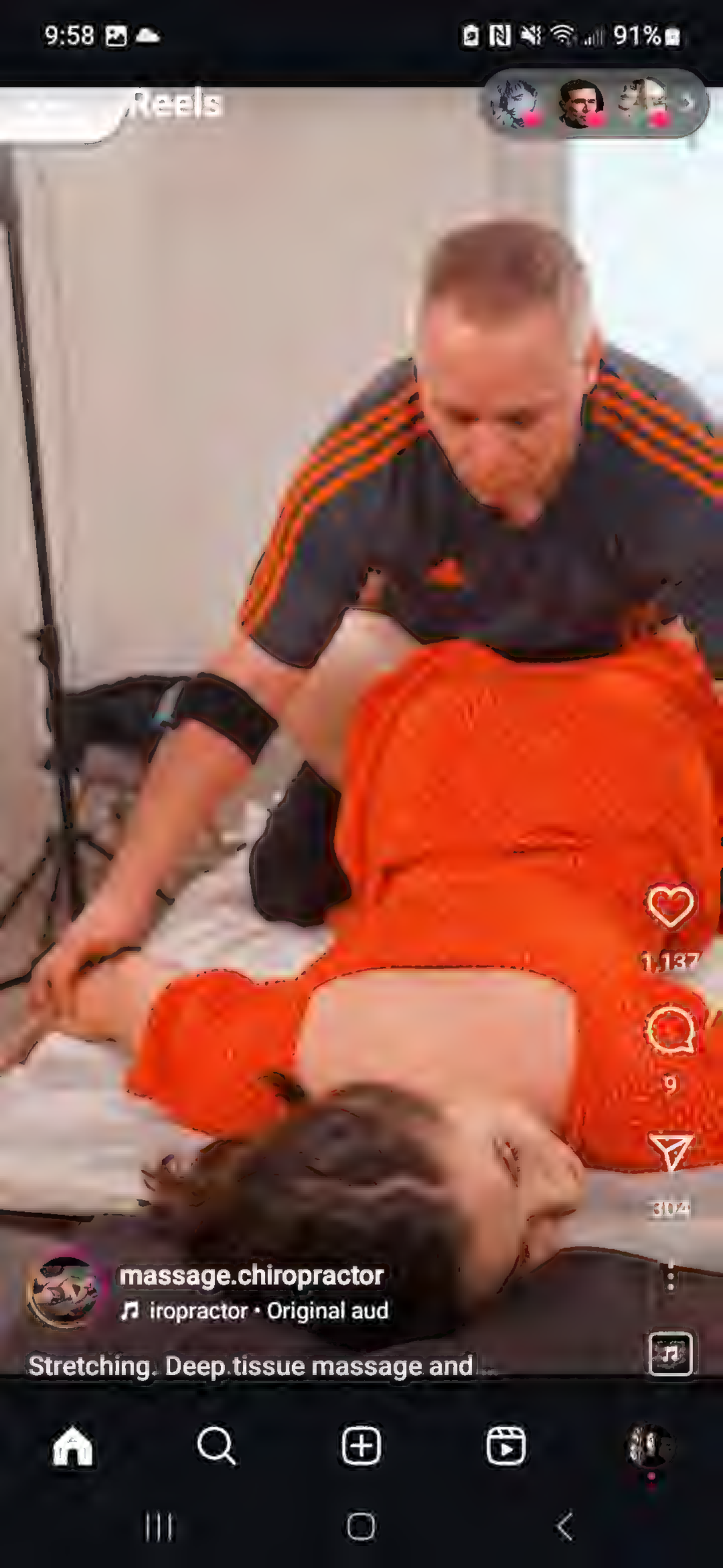
9:58
91%
Reels
1,137
9
massage.chiropractor
iropractor • Original aud
Stretching. Deep tissue massage and

9:58
91%
Reels
9
massage.chiropractor
Original audio
Stretching. Deep tissue massage and

11:08 92%

BroThers To GhosTs!

Fabvl, DizzyEight

Single • 2025

BroThers To GhosTs!
Fabvl, DizzyEight

March 15, 2025
1 song • 3 min 19 sec

Fabvl

DizzyEight

BroThers To GhosTs! • Fabvl
A SPEAKER04

Home
Search
Your Library

GETO & GOJO SONG "BroThers To GhosTs!" | FabvL ft DizzyEight [Jujutsu Kaisen]

FabvL · 6.4K views · 1 hour ago

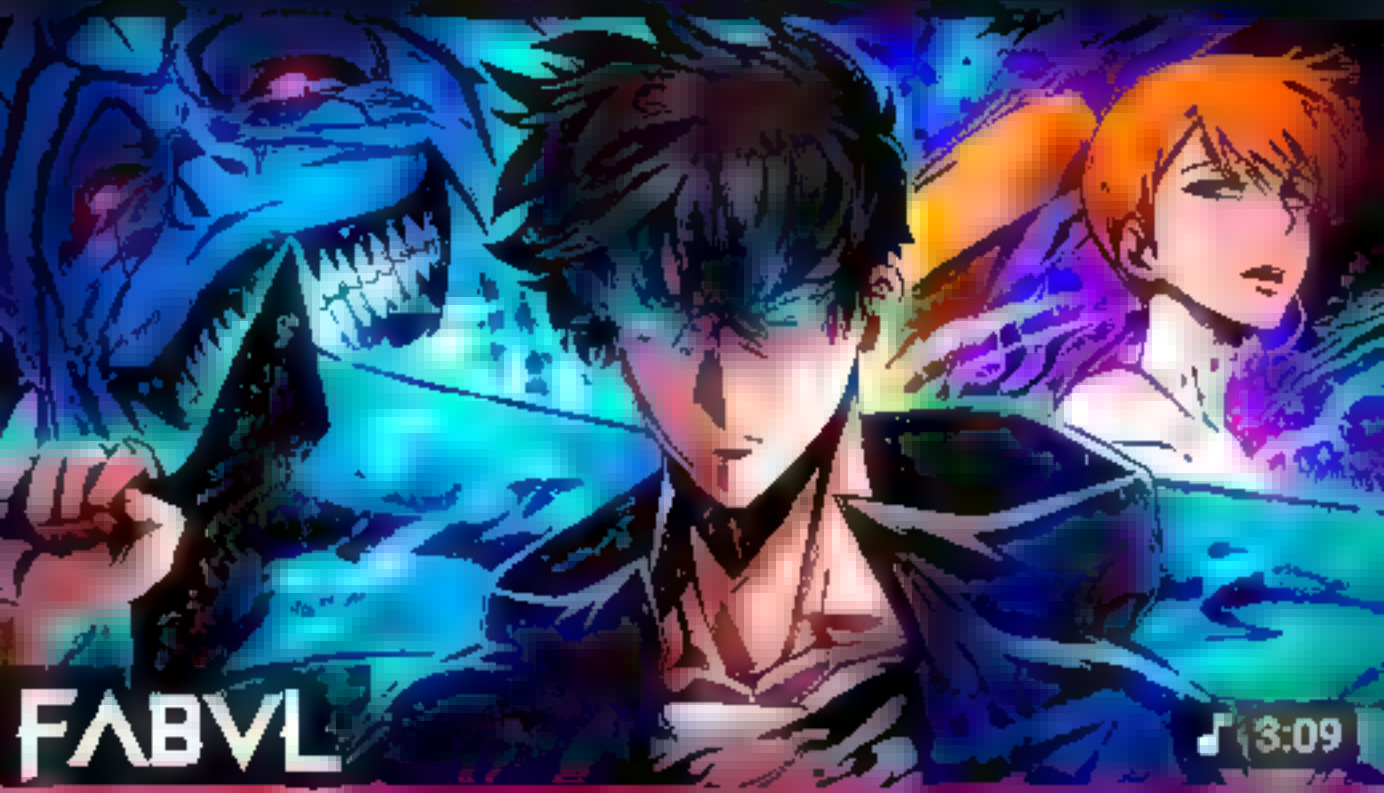

VS2 and 2 others liked your post
THIS SONG IS INSANE!!! SO WORTH THE WAIT, HOLY COW!!!

@FabvLMusic @DeezyEight cooked on t...

FabvL reposted your post
THIS SONG IS INSANE!!! SO WORTH THE WAIT, HOLY COW!!!

@FabvLMusic @DeezyEight cooked on t...

Samuel Hoyos Vanegas liked your reply
Yorozu from JUJUTSU_KAISEN pic.x.com/KHsErMHqJ6

VS2 liked your reply
IM nOt REAdY FOR THIS!!!

WOW!! pic.x.com/uuMhtxsM9F

3:28 89%

notmassageclips Release the weight of the world with an intense back massage that's all about uncov... more

4 hours ago

dittomusic

Suggested for you

Follow

9,837 237 1,455

dittomusic That song won't release itself!

5 days ago

heavyocity

3:29 89%

4 days ago

frazettagirls

2,540 11 55

frazettagirls “While I’m flattered by some of the things people have said or written about me (and n... more

6 hours ago

ava_music_group
Sponsored

millionaire_mentor

Following

8,871 261 8,133

millionaire_mentor Art or experiment? This artist took creativity to the extreme, painting a self-portrait... more

7 hours ago

8:21 100%

kyopink611

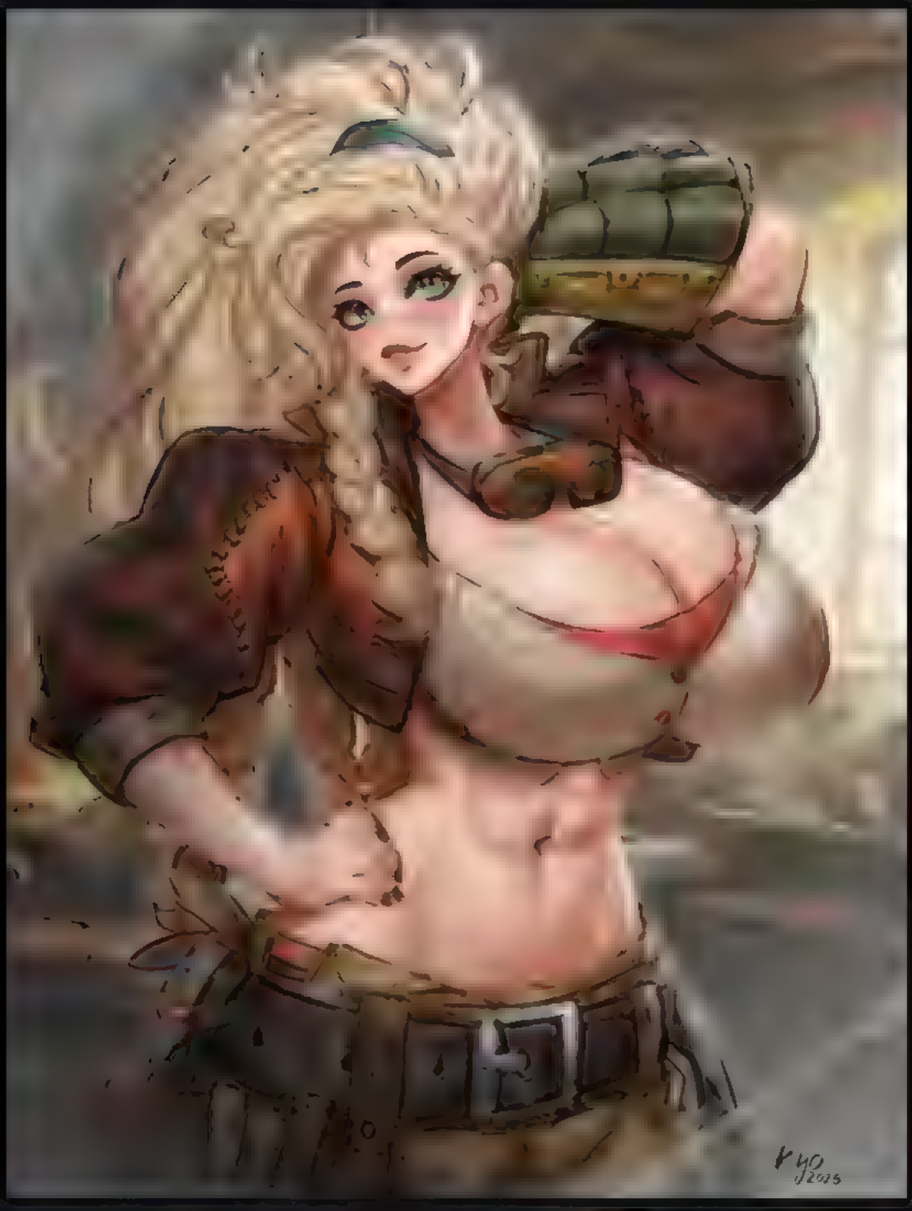

67 1

kyopink611 Gemma Full render😍😍
#MHWilds #gemma #girl #fanart #MonsterHunterWilds
#モンハンワイルズ #drawing #draw #fullrender
#gemma

50 minutes ago

8:22 100%

March 3

touyarokii

2,028 41 10

touyarokii Tinka-ton? #pokemon #cynthia

3 hours ago

chenalii
Suggested for you

Follow

8:23 100%
Learn Anatomy in 21 Days, targeted at abs... more
View all comments

jscottcampbellart
♫ LE SSERAFIM • HOT

3,276 206 79

jscottcampbellart 🤔🤔🤔 With the enthusiastic and overwhelming response to our Marvel Rivals #1... more

3 hours ago

1:38
94%

pubity
Ludwig Göransson • Destroyer Of Worlds

74.9K 321 242

pubity This is a high-speed photograph of a nuclear explosion, taken less than one millisecond after detonation during the 1952 Tumbler-Snapper tests in Nevada.

Captured with a rapatronic camera with an exposure

1:38 94%

pubity

Ludwig Göransson • Destroyer Of Worlds

74.9K 321 242

pubity This is a high-speed photograph of a nuclear explosion, taken less than one millisecond after detonation during the 1952 Tumbler-Snapper tests in Nevada.

Captured with a rapatronic camera with an exposure

3:17 82%

pubity

Powfu, beabadoobee • death bed (coffee for y...

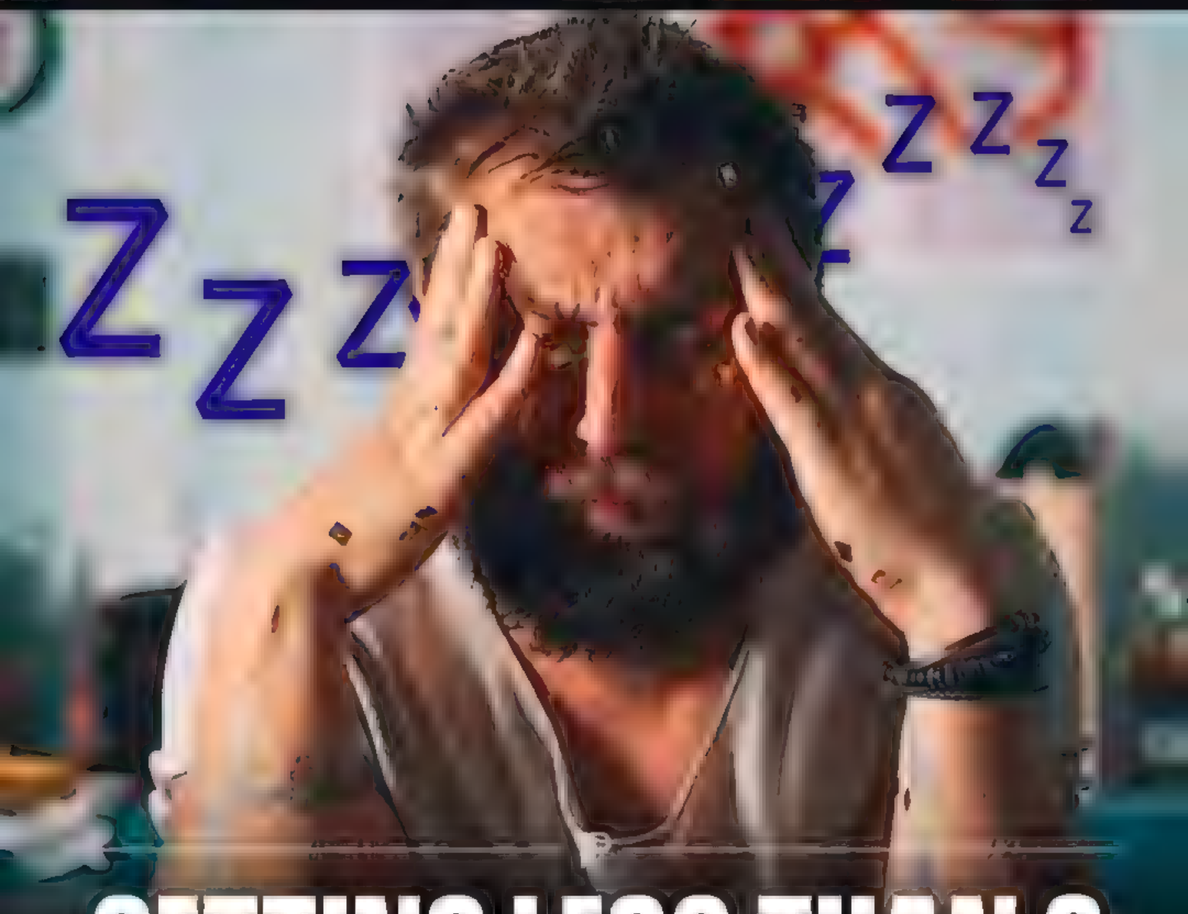

GETTING LESS THAN 6 HOURS OF SLEEP IS LIKE BEING DRUNK AT WORK STUDY SAYS

565K 3,799 5,127

pubity Studies show that getting less than six hours of sleep can impair cognitive and motor skills like being legally drunk.

Sleep deprivation affects decision-making, increases risk-taking, and raises accident risks. Chronic sleep loss requires multiple nights of recovery to restore full function

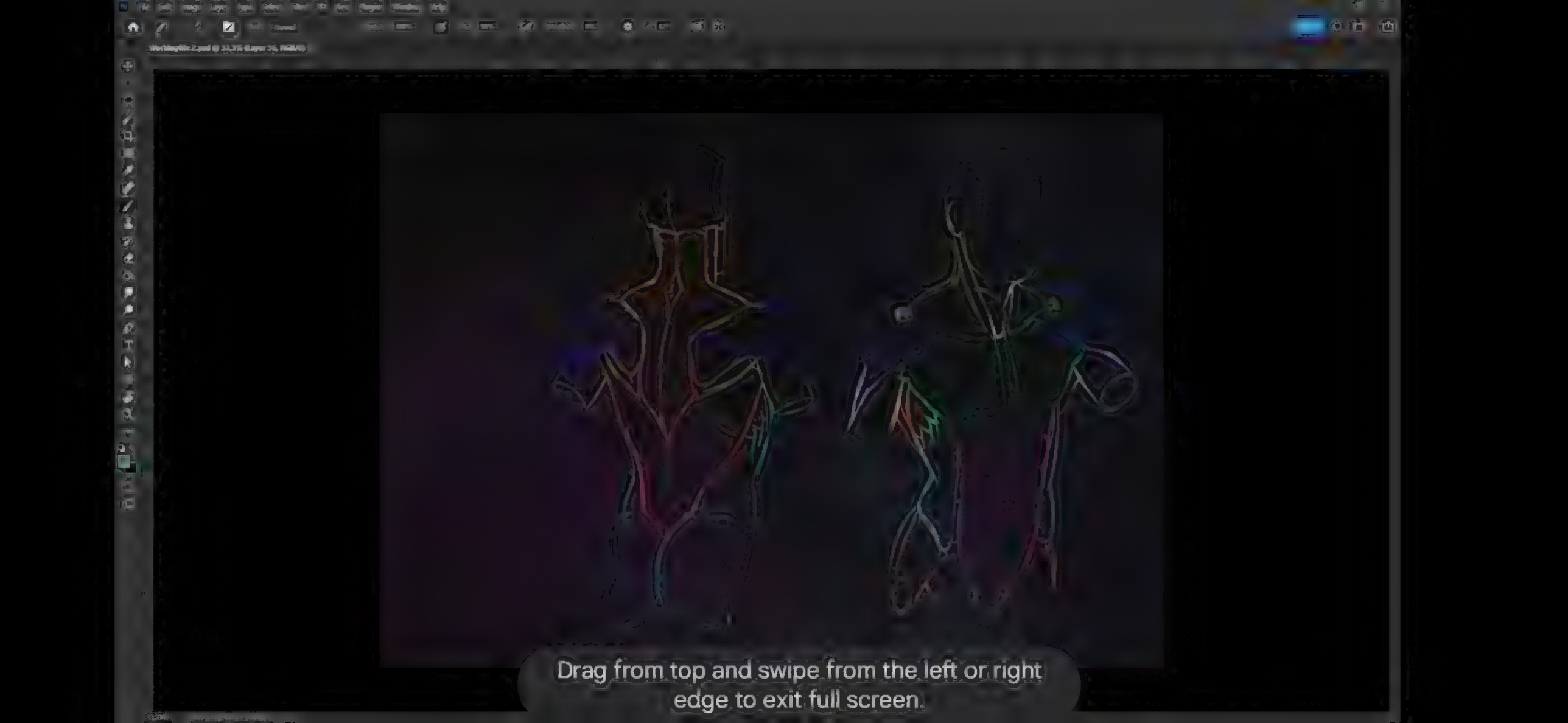
Drag from top and swipe from the left or right
edge to exit full screen.

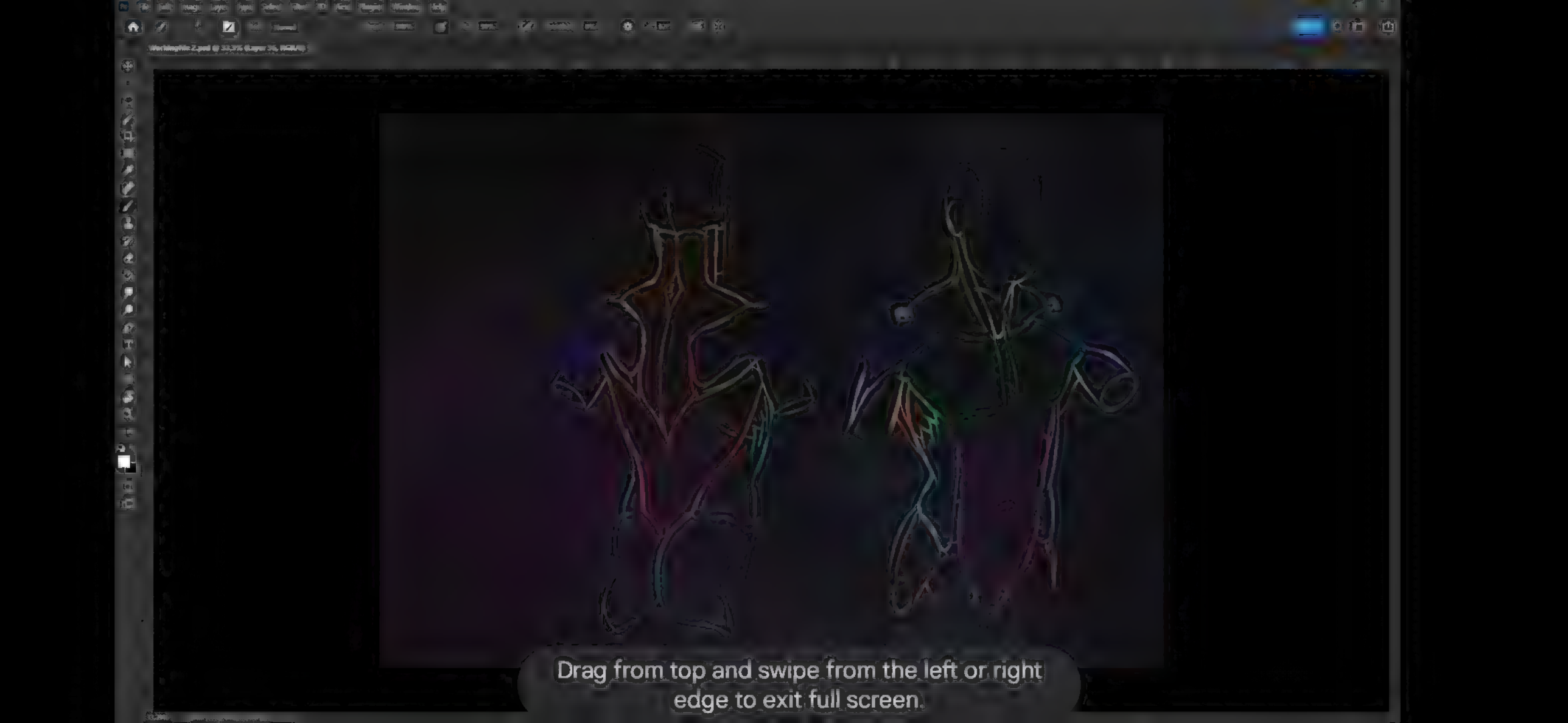
Drag from top and swipe from the left or right
edge to exit full screen.

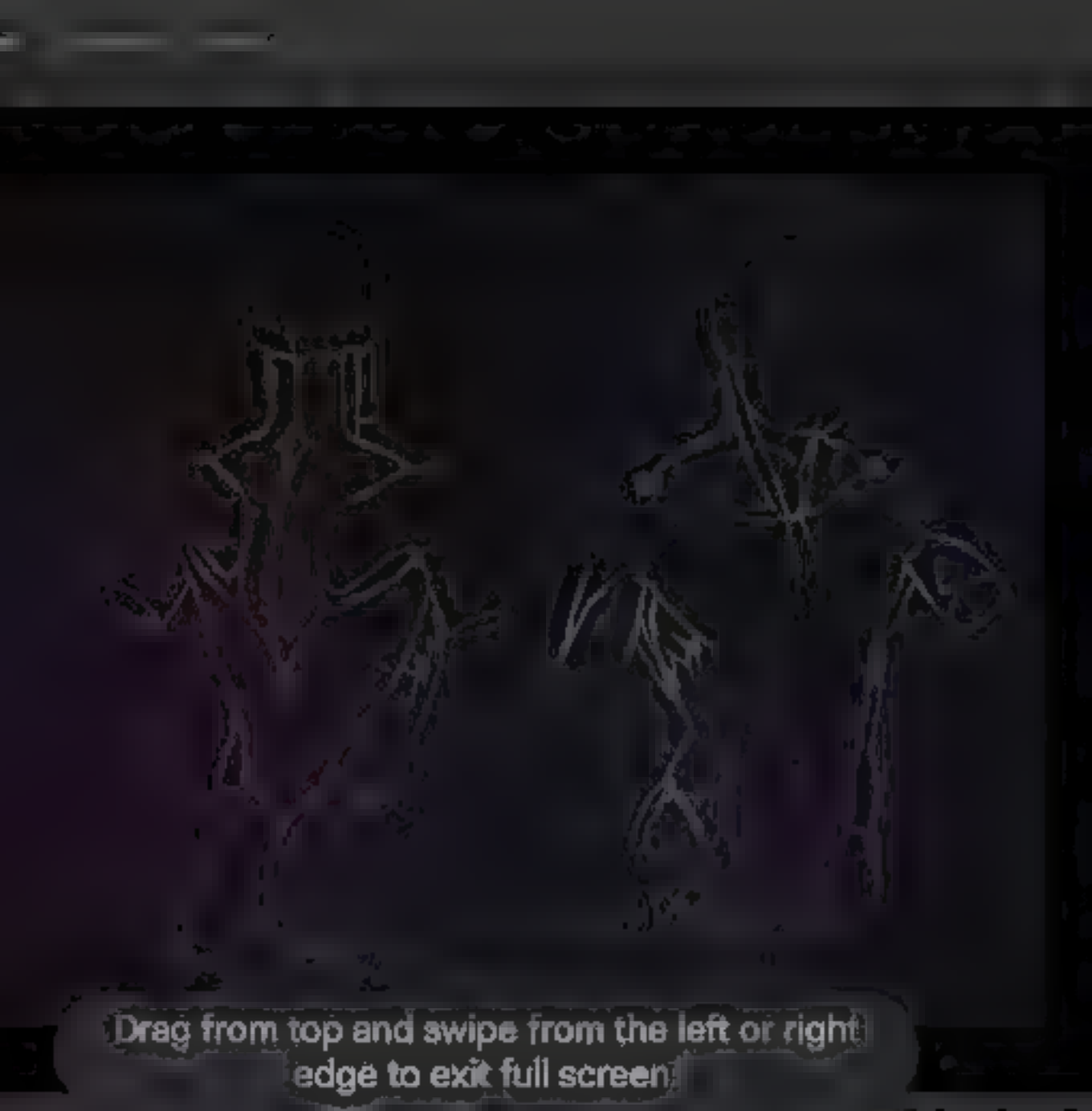
Drag from top and swipe from the left or right
edge to exit full screen

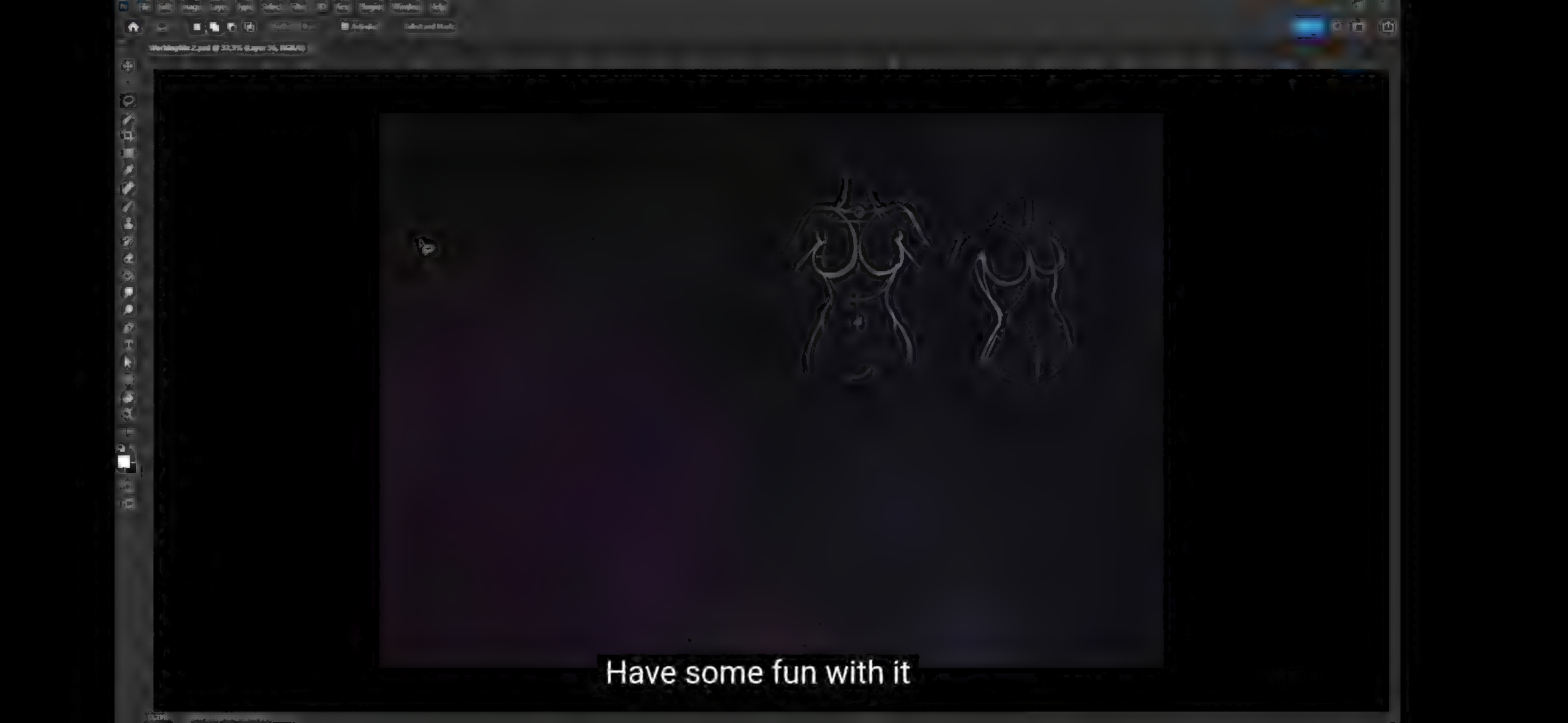
Have some fun with it

12:49 79%
hollysgotreels 20h
More here
Message

12:47 93%

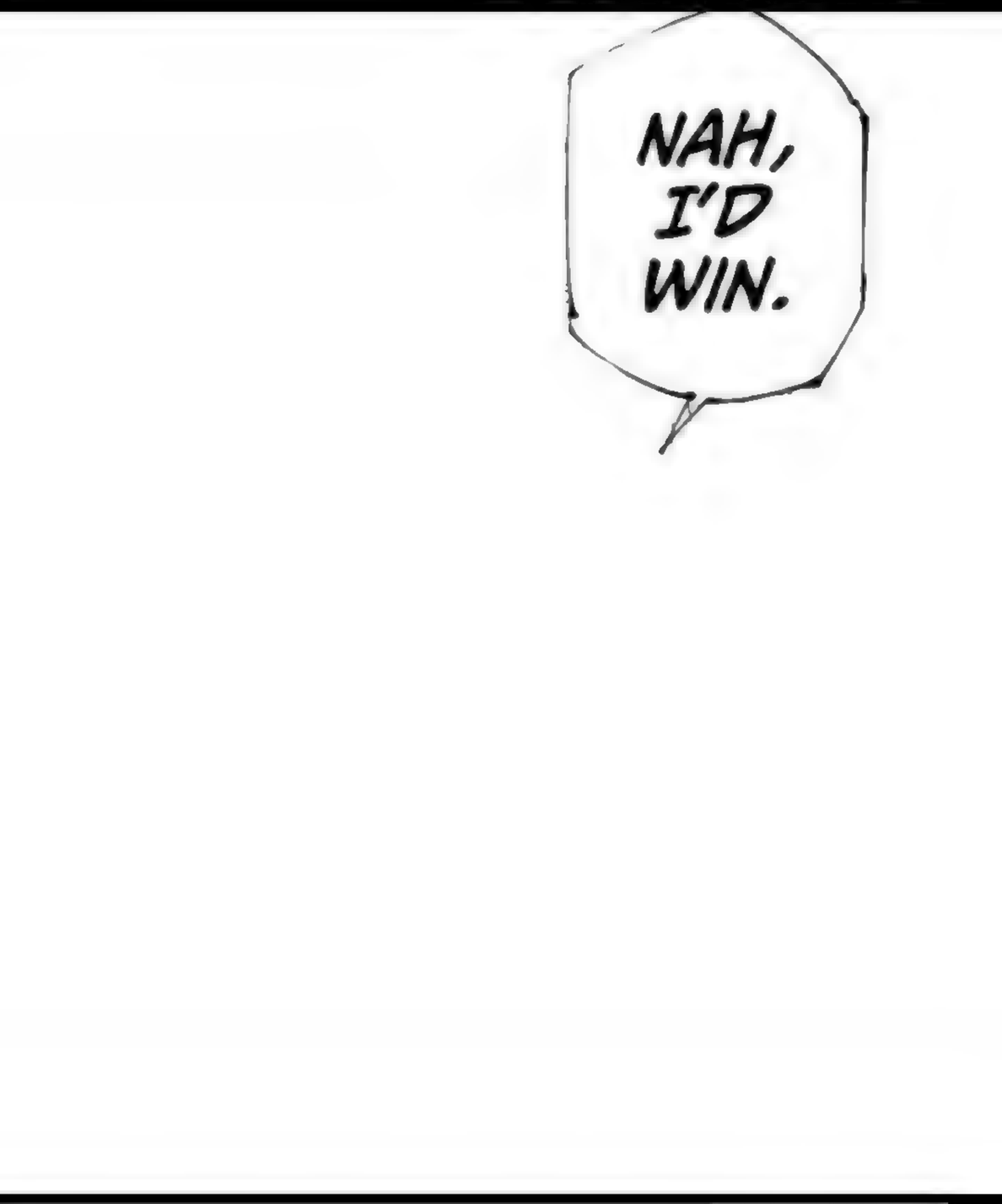

Share Edit Lens Trash

yanlei_cg

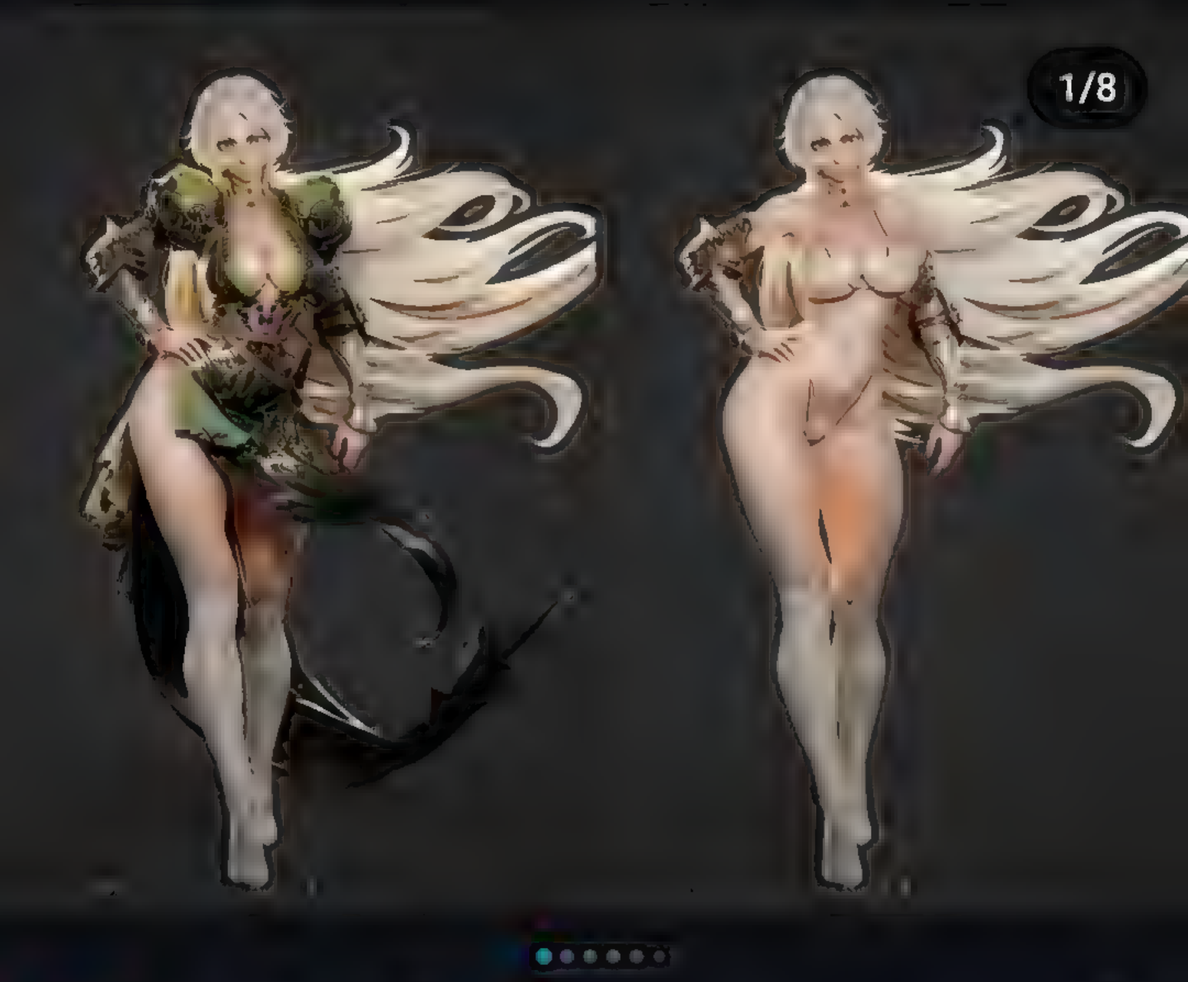

263 3

yanlei_cg Make a 3d model based on one of the amazing illustrations by Kyoung Hwan Kim @tahraart #illustrationartists #3dwork #artstationhq #3dcharacter #conceptart #zbrush #3dartist #characterillustration #comicbookcollection #character #conceptart #drawing #photoshop #video #drawingvideo #coloringvideo #캐릭터 #컨셉아트 #드로잉 #그림 #포토샵 #영상 #그림과정 #그림과정영상 #tahra #tahraart

14 hours ago • See translation

yanlei_cg

263 3

yanlei_cg Make a 3d model based on one of the amazing illustrations by Kyoung Hwan Kim @tahraart #illustrationartists #3dwork #artstationhq #3dcharacter #conceptart #zbrush #3dartist #characterillustration #comicbookcollection #character #conceptart #drawing #photoshop #video #drawingvideo #coloringvideo #캐릭터 #컨셉아트 #드로잉 #그림 #포토샵 #영상 #그림과정 #그림과정영상 #tahra #tahraart

14 hours ago • See translation

yanlei_cg • Original audio

376 4 24

Liked by tahraart and others

yanlei_cg Make a 3d model based on one of the amazing illustrations by Kyoung Hwan Kim... more

14 hours ago • See translation

yanlei_cg

yanlei_cg · Original audio

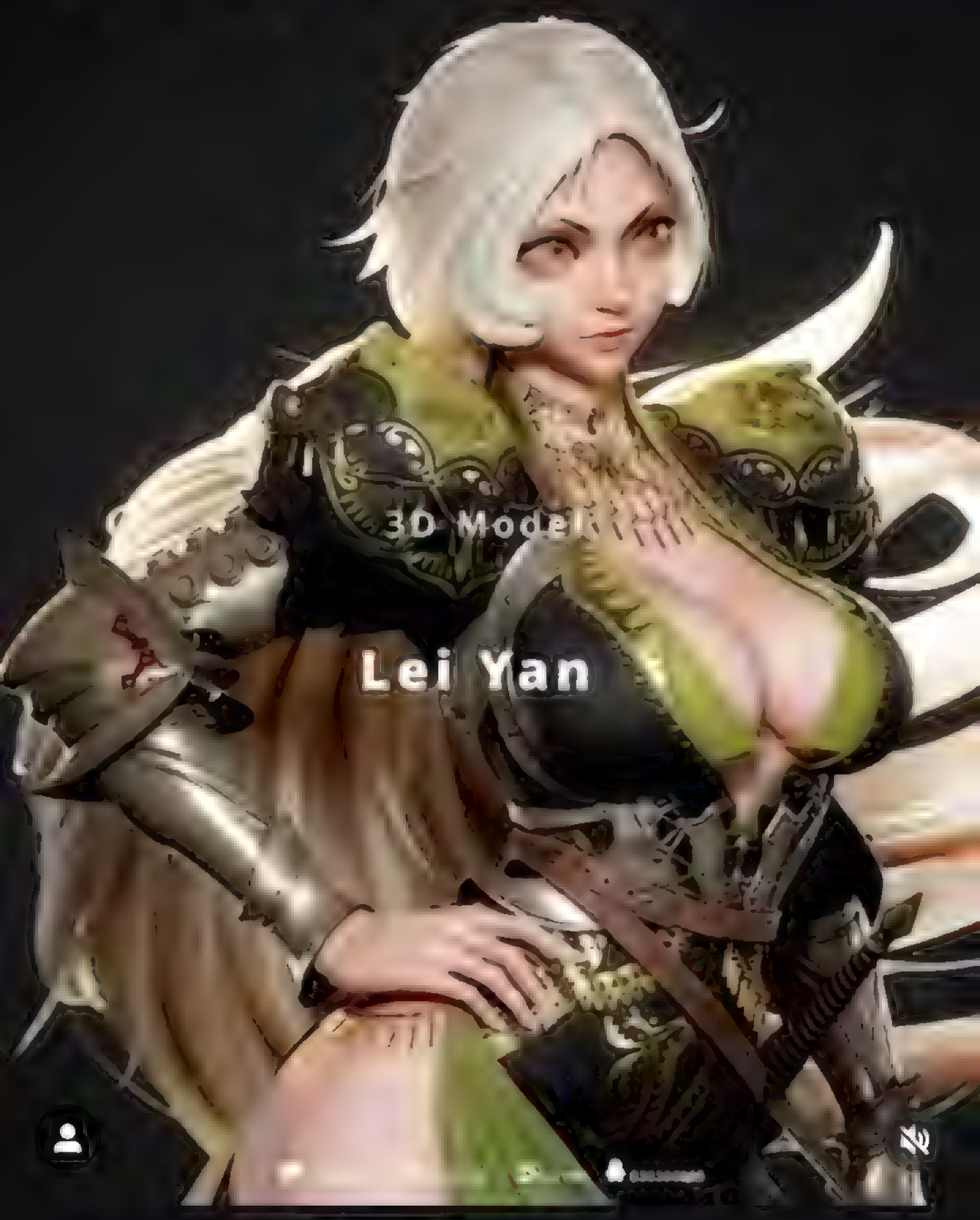

376 4 24

Liked by tahraart and others

yanlei_cg Make a 3d model based on one of the amazing illustrations by Kyoung Hwan Kim... more

14 hours ago · See translation

yanlei_cg • Original audio

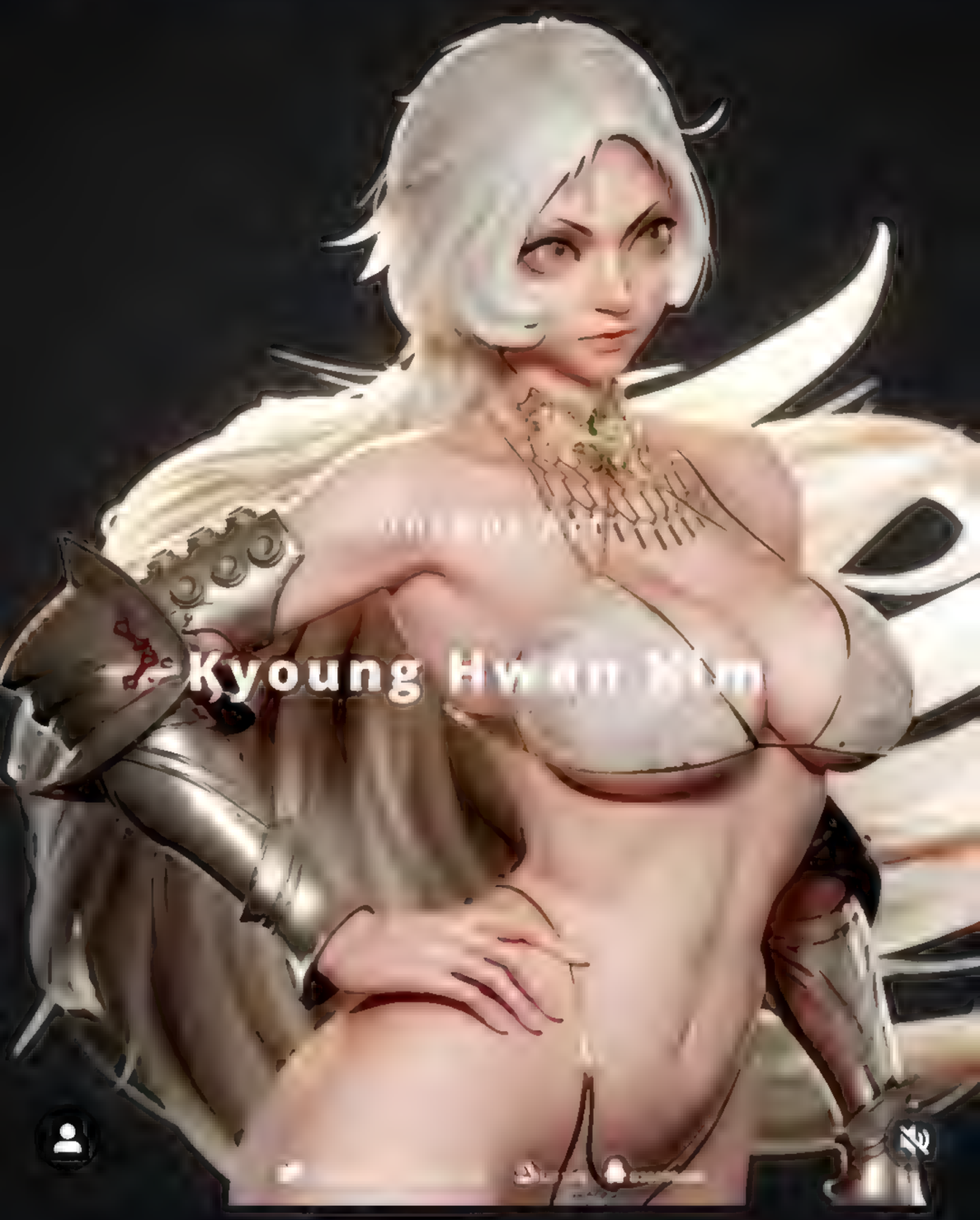

376 4 24

Liked by tahraart and others

yanlei_cg Make a 3d model based on one of the amazing illustrations by Kyoung Hwan Kim... more

14 hours ago • See translation

yanlei_cg

1:25 84%

yanlei_cg

535 1

Liked by tahraart and others

yanlei_cg Make a 3d model based on one of the amazing illustrations by Kyoung Hwan Kim... more

May 12, 2024 • See translation

yanlei_cg

3/4

363 4

Liked by tahraart and others

yanlei_cg hammerhead shark + manta ray + octopus
Make a 3d model based on one of the amazing... more

October 10, 2023

yanlei_cg

363 4

Liked by tahraart and others

yanlei_cg hammerhead shark + manta ray + octopus
Make a 3d model based on one of the amazing... more

October 10, 2023

yanlei_cg

3/4

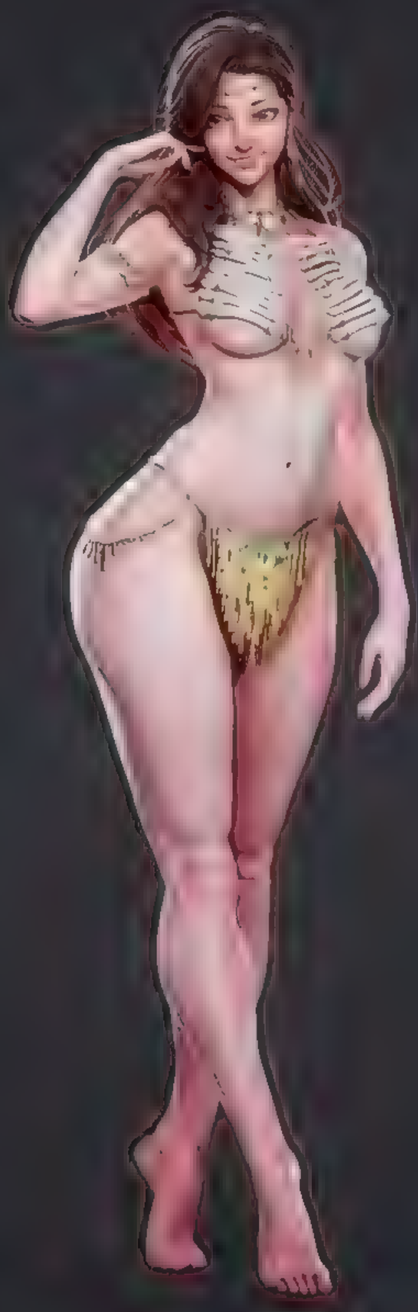

276 1

Liked by tahraart and others

yanlei_cg hammerhead shark + manta ray + octopus
Make a 3d model based on one of the amazing... more

October 10, 2023

yanlei_cg

1/4

276 1

Liked by tahraart and others

yanlei_cg hammerhead shark + manta ray + octopus
Make a 3d model based on one of the amazing... more

October 10, 2023

Jayemel
@jayemel16.bsky.social

Uhhh.... @levdev.bsky.social is always posting a crazy combos with Agathas Soul Cauldron.

Well, let's push that envelope a little further with this....

@franzeriksson.bsky.social may like this lol.

March 17, 2025 at 1:51 PM Everybody can reply

1 like

2:23 5G 77%

Notifications

All Mentions

LevDev @levdev.bsky.social 2h

...

...

...

Oh shit....
#Vorthos (Speculation)

Jayemel @jayemel16.bsky.so... 2h

After today's reading, there's one character I'm afraid for since he has something Bolas needs or wants:

@levdev.bsky.social knows why.

3 1 13

Andre Garcia liked your post 2h

5:25 5G 93%
Your story
daddyphatsnap...
andrewcockroa...
thecamste

prokotv
♫ The Columba Minstrels • Kesh Jig/The Blarney...

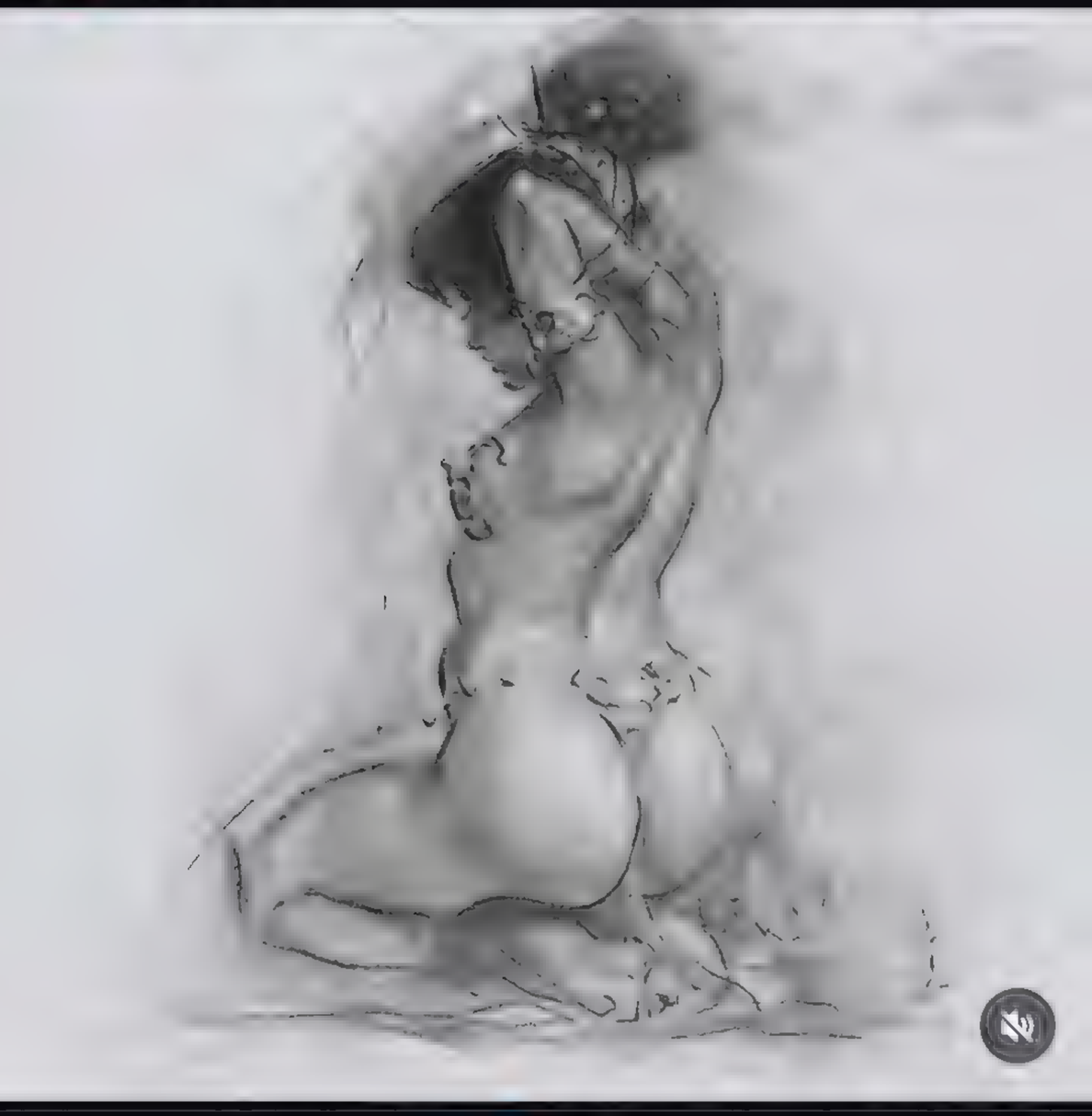

2,322 4 22

Liked by vanordenart and others

prokotv Happy St. Patrick's Day 🍀 We're celebrating with our favorite Irish artist, @patrickjjonesillustrator. Learn to master gesture and figure drawing with our free lessons from this living master!

🔗 proko.com/780

For the advanced artists out there, Patrick recently

5:26 93%

yanlei_cg

213 3 3

Liked by tahraart and others

yanlei_cg Make a 3d model based on one of the amazing illustrations by Kyoung Hwan Kim... more

18 hours ago · See translation

heavyocity

6:07 5G 84%
Your story
daddyphatsnap...
andrewcockroa...
thecamste
reiqinstagram
Emba • Marvel Rivals (Jersey Club)

View shop
1,105 12

6:08 84%

witchsongminis I showed the WIP a weeks or so ago, and now we have the final! This may take the top... more

jscottcampbellart

5,557 31 129

Liked by pablo.churin and others

jscottcampbellart ❓💥 While studying up on things Marvel Rivals for my recent covers, I came acros... more

6:08 83%
Instagram
す。 ... more
8 hours ago • See translation
shouxin13141
Suggested for you
Follow
1/4

21.2K 72 868
Liked by kalmahul and others
shouxin13141 Zoom—! A little cat just dashed across the paper! #shouxinsketch #petart ... more

(But I gotchu though lol)

Hobbes (Like the Tiger) Q (Like th.. 12m
Reply to funny-username1.bsky.social
Greatest thief in the multiverse killed in the trailer 😭
1 2

funny-username1.bsky.social @fu.. 14m
Reply to you
So did WotC

Yes I'm still holding a grudge about him not even getting a card in War of the Spark why do you ask?
1 1 4

Hobbes (Like the Tiger) Q (Like th.. 15m
Too soon

> **Jayemel** @jayemel16.bsky.s... 18m
> Ouch....😭😭😭
>
> Forgot about our favorite thief..
>
> 2

Hobbes (Like the Tiger) Q (Like th.. 19m
Reply to you
Obviously it was Dack
1 2

Plink, Ink-Stained Gremlin @plink... 22m
Reply to you
Gideon wouldn't have touched the SIDES. Yes, the man is a snack, but sometimes you need a meal.
1 2

Golgariguy (#1 Loot hater) liked your post · 31m
He knows you're a hater and want[illegible] life to be miserable lol

12.3K 182 3

imogenlucieee ☠️

5 hours ago

12.3K 182 3

imogenlucieee ☠️

5 hours ago

8:19 71%

amberjasmine_x 16h
Watch full reel

amberjasmine_x 0:21

Message

8:19 71%

amberjasmine_x 16h

Watch full reel

8:19 71%

amberjasmine_x 16h

Watch full reel

Message

8:19 71%

amberjasmine_x 16h

Watch full reel

minitinah
MORE OF MJ

12:59 34%

80.3K 414 3,999

memezar Rip to the legend, loved that show..... more

4 hours ago

_crim_reaper

Kevin Sherwood, Elena Siegman, Corey Redgri...

1/4

509 2 17

_crim_reaper "the Long One"
Commissioned by @uncle_belcher for his "No Man's Land" Project

#illustration #darkfantasy #fantasyart #fantasycreature #horror #horrorart #creaturedesign #creature #blackandwhite #ilustracion #fantasia #criatura #blancoynegro

4 hours ago

7:11 100%

weather

Is it raining / snowing now?

SNOW | RAIN | MIXTURE | NONE

Now

38°

Feels like 32°

Clear

Precip: 0%
Humidity: 47%
Wind: 9 mph
Air quality: Good

Today's temperature will be 9° higher than yesterday

Overview | Precipitation | Wind | Humidity

PM	1 PM	2 PM	3 PM	4 PM	5 PM	6 PM	7 PM
4°	58°	60°	62°	64°	64°	62°	60°

Tue	Wed	Thu	Fri	Sat	Sun
65°/37°	75°/49°	73°/36°	56°/36°	65°/39°	61°/44

Home | Search | Saved | Notifications

minitinah 6h
Guns N' Roses · Welcome To The Jungle
MORE OF ME

9:38
82%
minitinah
6h
Guns N' Roses • Welcome To The Jungle
MORE OF ME

9:38
82%
minitinah
6h
Guns N' Roses - Welcome To The Jungle
MORE OF ME

9:38
82%
minitinah
6h
Guns N' Roses · Welcome To The Jungle
MORE OF ME

1 4 14

Hobbes (Like the Tiger) Q (Like the .. 1h
Remember when I wanted Wizards to pull a whole "gotcha" and the Brother's War actually be Bolas v Ugin and not whoever those horrible humans are?

> **Jayemel** @jayemel16.bsky.soc... 1h
> Im happy about the bros being free as well

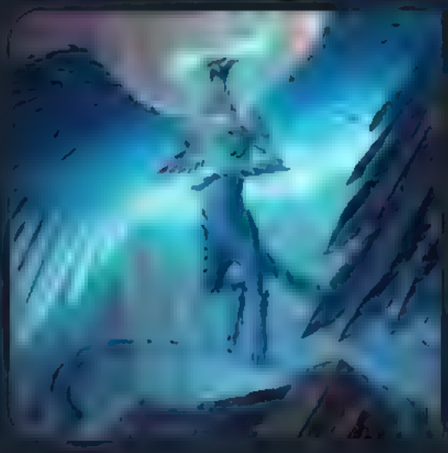

1 12

View full thread

Hobbes (Like the Tiger) Q (Like th... 11m
↩ Reply to Actually goblin mode
Ugin? Yah I know

1 2

Jayemel @jayemel16.bsky.social 10m

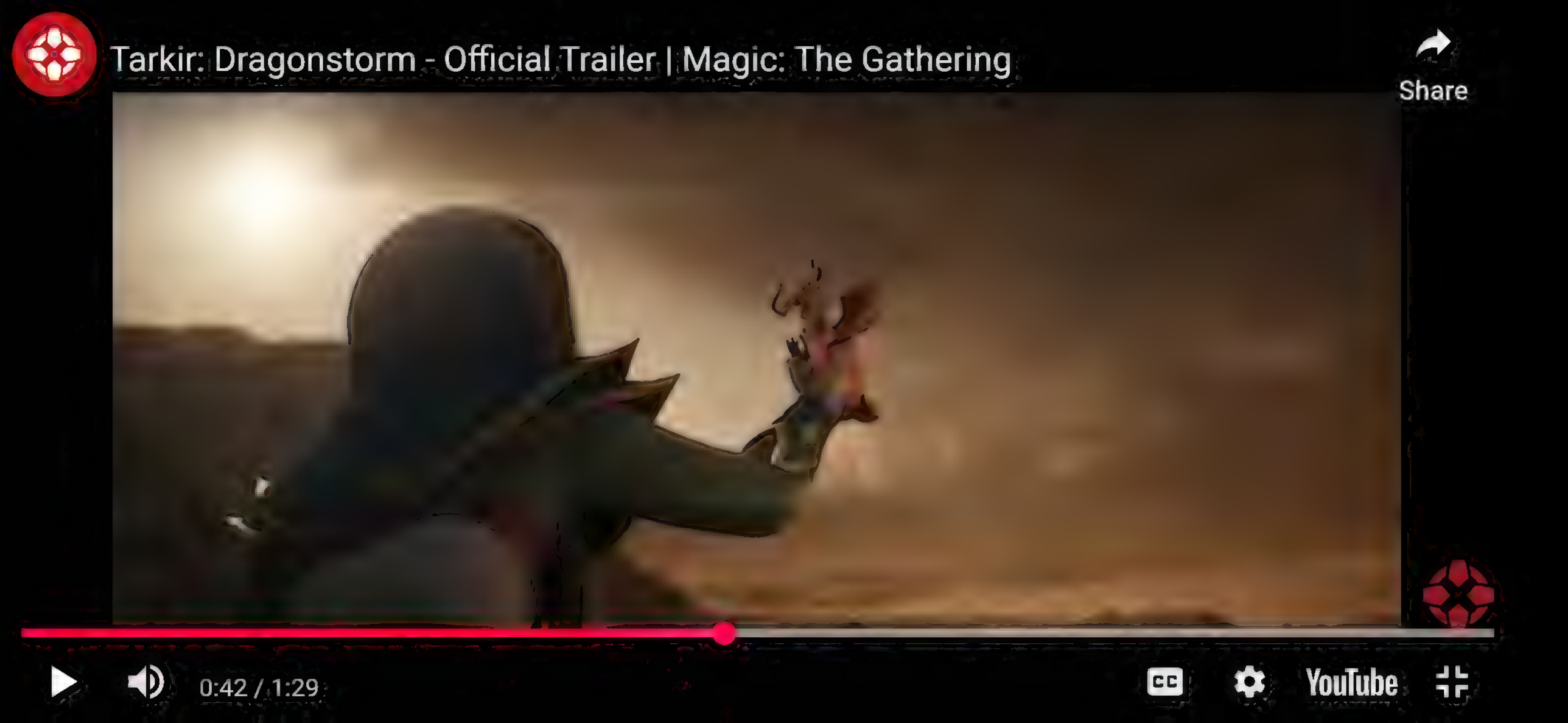
Tarkir: Dragonstorm - Official Trailer | Magic: The Gathering
Share
0:42 / 1:29
CC
YouTube

FabvL liked your reply
I been working on it, truly a banger!!

Madeline Seabrooke liked your reply
Too clean, wow love the armor shine and lighting!

Cooking early in the morning!!

Platypus Adventures and **rocketship jones** liked your reply
Im speechless.

rocketship jones @zawaywardou · 17h
Replying to @Jayemel16 and @theliamnissan
Gonna be a lotta self owns going around. Oh well

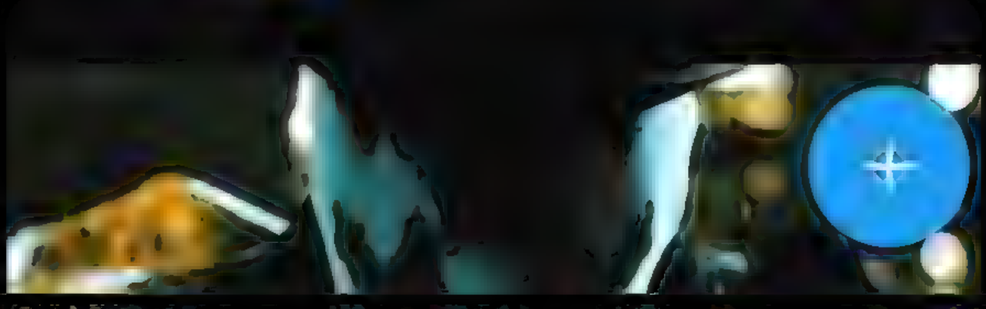

beamtownartisan.bsky.social @be... 1m
Reply to you
Oh. Oh, this is gross.
1

+1

beamtownartisan.bsky.social and **5 others** liked your post · 1m
Oh.....this is gonna be stupid

@levdev.bsky.social @benjithebrewer.bsky.social how we feeling about this lol.

Benji the Wheel Spinner liked your post · 4m
The only 2 ways this goes upside down:

Golgariguy (#1 Loot hater) liked your post · 4m
May I introduce you:

Benji the Wheel Spinner @benjithe... 7m
Reply to you
Liiiiiiiiike

You had best be winning
1 1

Benji the Wheel Spinner liked your post · 7m
Insane even.

Everyone at the table when the ultimate hits:

Golgariguy (#1 Loot hater) liked your post · 9m
Can't stop evolution lol

Benji the Wheel Spinner @benjith... 17m
Reply to you
Sounds dreadful to play against
1 1

Rayne liked your post · 1h
On my walk today, amazing outside.
(Open for full image)

sungmoomoo

♫ Woo Ye Rin • Night Flower

12K 29 384

Liked by midnitebluedraws and others

sungmoomoo [Korean wizard]

February 20

sungmoomoo

♫ Woo Ye Rin • Night Flower

12K 29 384

Liked by midnitebluedraws and others

sungmoomoo [Korean wizard]

February 20

3:33 5G 100%

ric.ars LACRIMOSA... more

andrewcockroach

3,379 7

andrewcockroach last art before leaving Tokyo
.... more

2 hours ago

MELLOW

SHE WAS A PROSTITUTE WHO BECAME THE MOST POWERFUL PIRATE IN HISTORY, LEADING 70,000 MEN

184K 1,800 29.2K

mellowtheco Ching Shih was a formidable Chinese pirate leader in the early 19th century who rose from humble beginnings as a Cantonese prostitute to command one of the most powerful pirate fleets in history. After marrying the notorious pirate Zheng Yi, she quickly took control of his Red Flag Fleet following his death in 1807. Under her leadership, the fleet grew to over 70,000 men and 1,800 ships, dominating the South China Sea. She established strict laws, enforced discipline, and created an organized pirate empire that

3:40 100%
Instagram

polishgirl_in_heels

2,945 107 1

polishgirl_in_heels Have a nice day, picture 1,2,3,4 or 5? 😊💗

9 hours ago

3:41 100%
Instagram

polishgirl_in_heels

2,945 107 1

polishgirl_in_heels Have a nice day, picture 1,2,3,4 or 5? 😇💌

9 hours ago

10:33 100%

Photo

stv.pins
♫ Creepy Nuts • Otonoke (Instrumental)

400 24

stv.pins --Seiko Ayase Neko Custom Design Reveal

Open Pre-Order / Limited Pre-Order
Opens Friday 3/21 at 6PM MT

1 1

Interesting MTG Art and **1 other** reposted your post · 6m

"Craterhoof Behemoth"

Just something quick I did last night as practice with non human character. It was fun 🎨

Welcome back goat!

#art #mtg

The Hermit Druid @thehermitdrui... 33m

↩ Reply to you

Lmfao yeh bro lol

1 2

The Hermit Druid liked your post · 34m

They exist?💀

Emmanuel and **3 others** liked your 44m

sirspiffyesq.bsky.social and **4 others** liked your post · 5m

I think Doran wasn't the target/competition.

Its this guy:

Rayne and **10 others** liked your post · 5m

"Craterhoof Behemoth"

Just something quick I did last night as practice with non human character. It was fun

Welcome back goat!

#art #mtg

P. @redheadedhermit.bsky.social 5m

Reply to The Hermit Druid

Time is a flat circle

2

Gitrob and **2 others** reposted your post · 6m

"Craterhoof Behemoth"

Just something quick I did last night as practice with non human character. It was fun

Welcome back goat!

#art #mtg

The Hermit Druid @thehermitdruid.... 7m

Reply to you

They killed people for suggesting the earth wasn't the centre of the universe dawg.
People have not changed.

1 1

King of the Internets and **2 others** liked your post · now

"Doran, The Seige Tower"

Doran will never be forgotten, but the competition gets stiffer and stiffer.

#mtg #art

Hobbes (Like the Tiger) Q (Like t... now

Of course it gets stiffer. Doran is made of wood after all

> **Jayemel** @jayemel16.bsky.so... 2m
> "Doran, The Seige Tower"
>
> Doran will never be forgotten, but the competition gets stiffer and stiffer.
>
> #mtg #art

1

+5

Destiny HERO Douglas and **9 othe**

your post · 10m

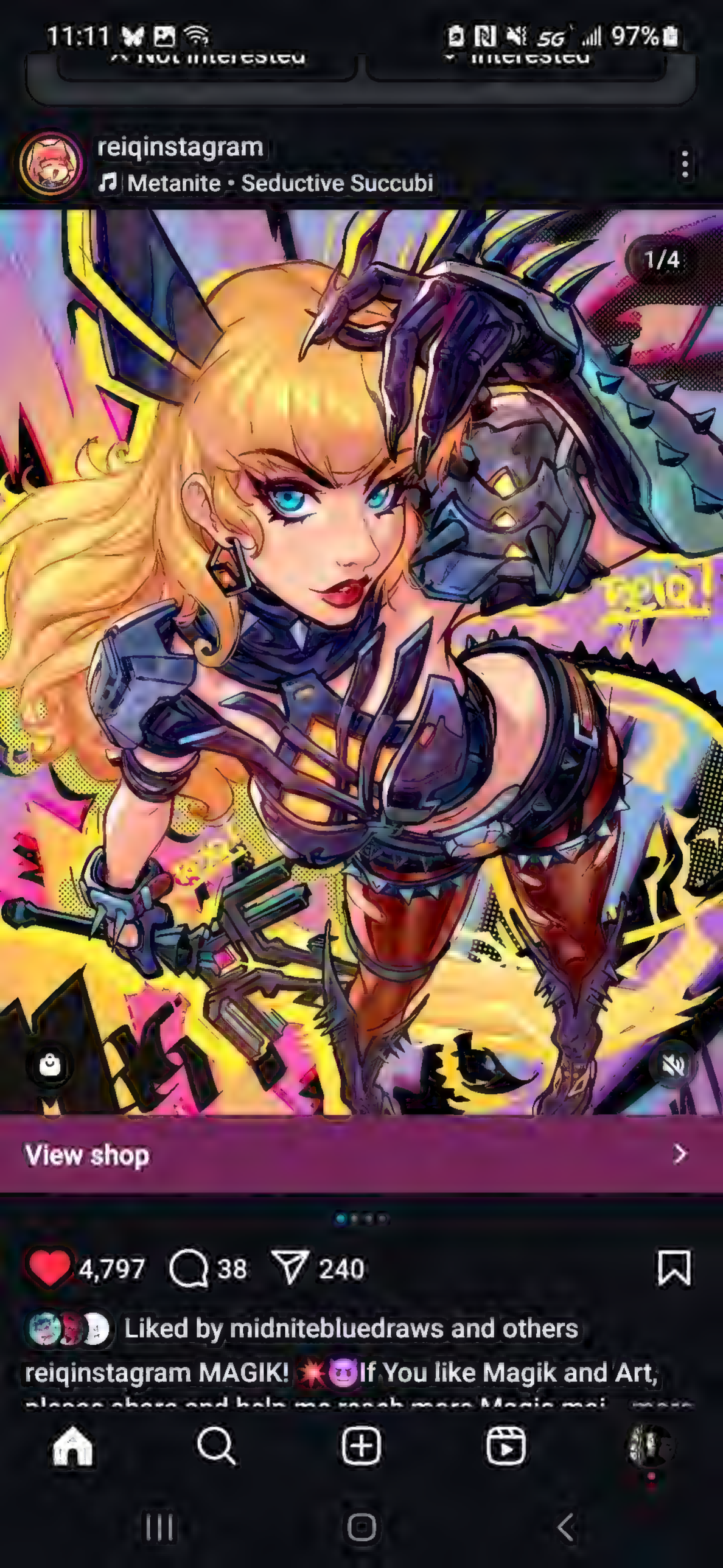
11:11
97%
reiqinstagram
Metanite • Seductive Succubi
1/4
View shop
4,797
38
240
Liked by midnitebluedraws and others
reiqinstagram MAGIK! If You like Magik and Art,

11:11 5G 97%
Not interested Interested

reiqinstagram
Los Angeles, California

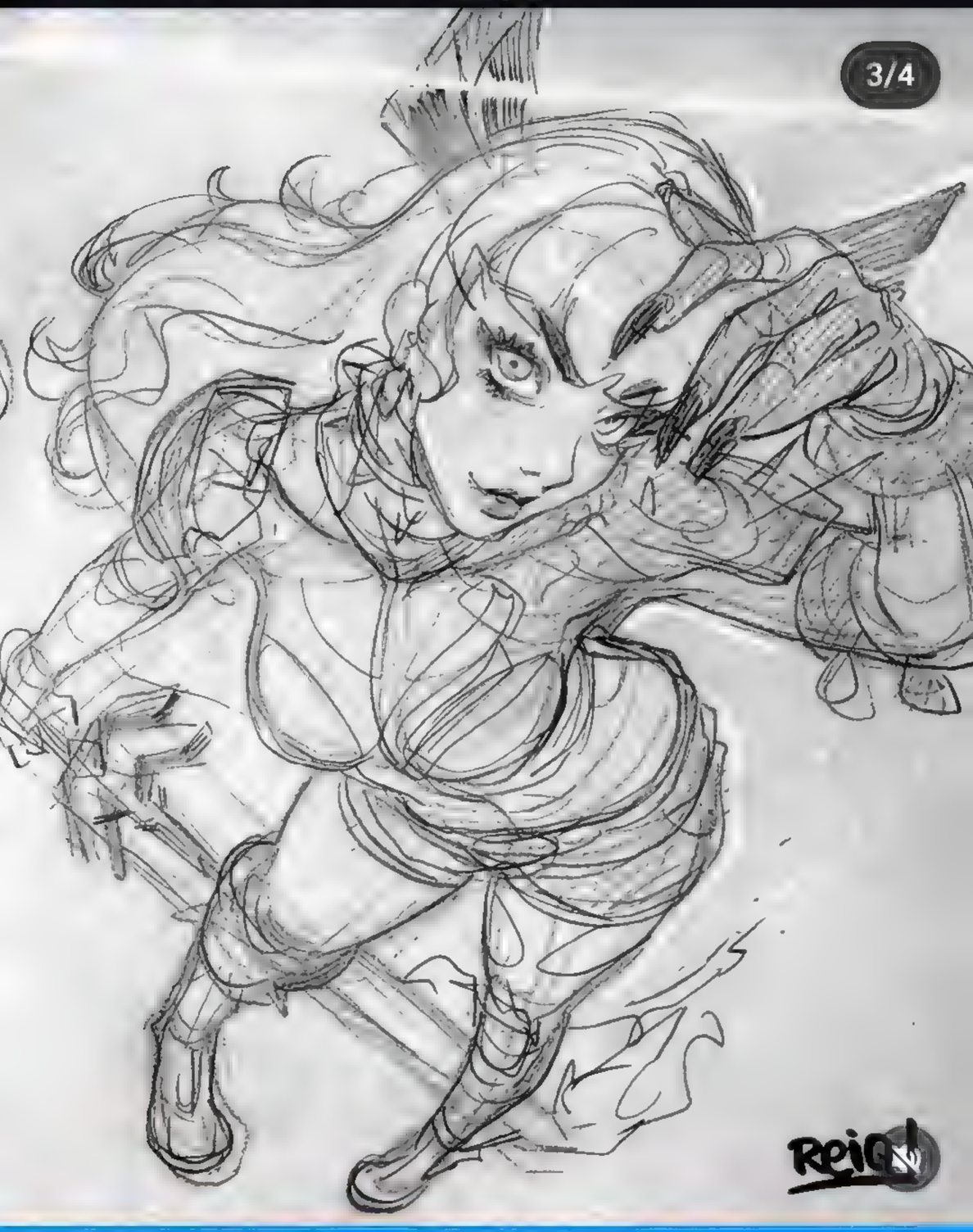

View shop

4,797 38 240

Liked by midnitebluedraws and others

reiqinstagram MAGIK! 💥😈 If You like Magik and Art,

more

11:17 97%
Followed by user1678df and 852K others
nativeinstruments Save on Komplete 15 and get freebies from Teletone Audio, e-Instruments... more

mossacannibalism

172 1

7 minutes ago

mr_ziuk
♫ Pietro Sachilone · Experience (Pi...
Follow

11:18 97%

6 days ago • See translation

homare_works

1,701 3 3

Liked by 3danimecreator and others

homare_works 今日は昔描いたイラストを投稿。
布の柄にすごく苦労しました。
もう描きたくないw
#illustration
#art
#homare
#淫魔
#オリジナルイラスト
#誉
#サキュバス
#黒髪ぱっつん

11 hours ago • See translation

instadailydrum
Suggested for you
Follow

11:18 97%
13 hours ago

tylorhepner
Suggested for you

Follow

4,098 19 368

Liked by jackson_caspersz and others

tylorhepner Monster Hunter x Final Fantasy VII– Digital Painting... more

5 days ago

11:19 5G 97%
Instagram
wegoticebaseball Gotta be a world record... more
January 22
sashamio.art
♫ bbno$ • two E

3,113 5 187
Liked by midnitebluedraws and others
sashamio.art Read L to R ➡️

12:47 92%
Instagram
rawrszn
♫ BGM Zone, PurePiano • 夜の月
Follow
5/20
1.1M 2,736 291K
Liked by fishingarrett and others

12:47 92%
Instagram
rawrszn
BGM Zone, PurePiano • 夜の月
Follow
6/20
1.1M 2,736 291K
Liked by fishingarrett and others

12:48 92%

rawrszn
Suggested for you

Follow

1.1M 2,736 291K

Liked by fishingarrett and others

rawrszn The Long-tailed Tit, known as the “snow fairy” of Hokkaido, Japan, is a tiny songbird with a r... more

6 days ago

12:48 5G+ 92%

rawrszn

♫ BGM Zone, PurePiano • 夜の月

Follow

1.1M 2,736 291K

Liked by fishingarrett and others

rawrszn The Long-tailed Tit, known as the “snow fairy” of Hokkaido, Japan, is a tiny songbird with a r... more

6 days ago

12:48 91%

rawrszn
Suggested for you
Follow

1.1M 2,736 291K

Liked by fishingarrett and others

rawrszn The Long-tailed Tit, known as the “snow fairy” of Hokkaido, Japan, is a tiny songbird with a r... more

6 days ago

Copy link
Stories
SMS
Messenger

1:27 84%
Share

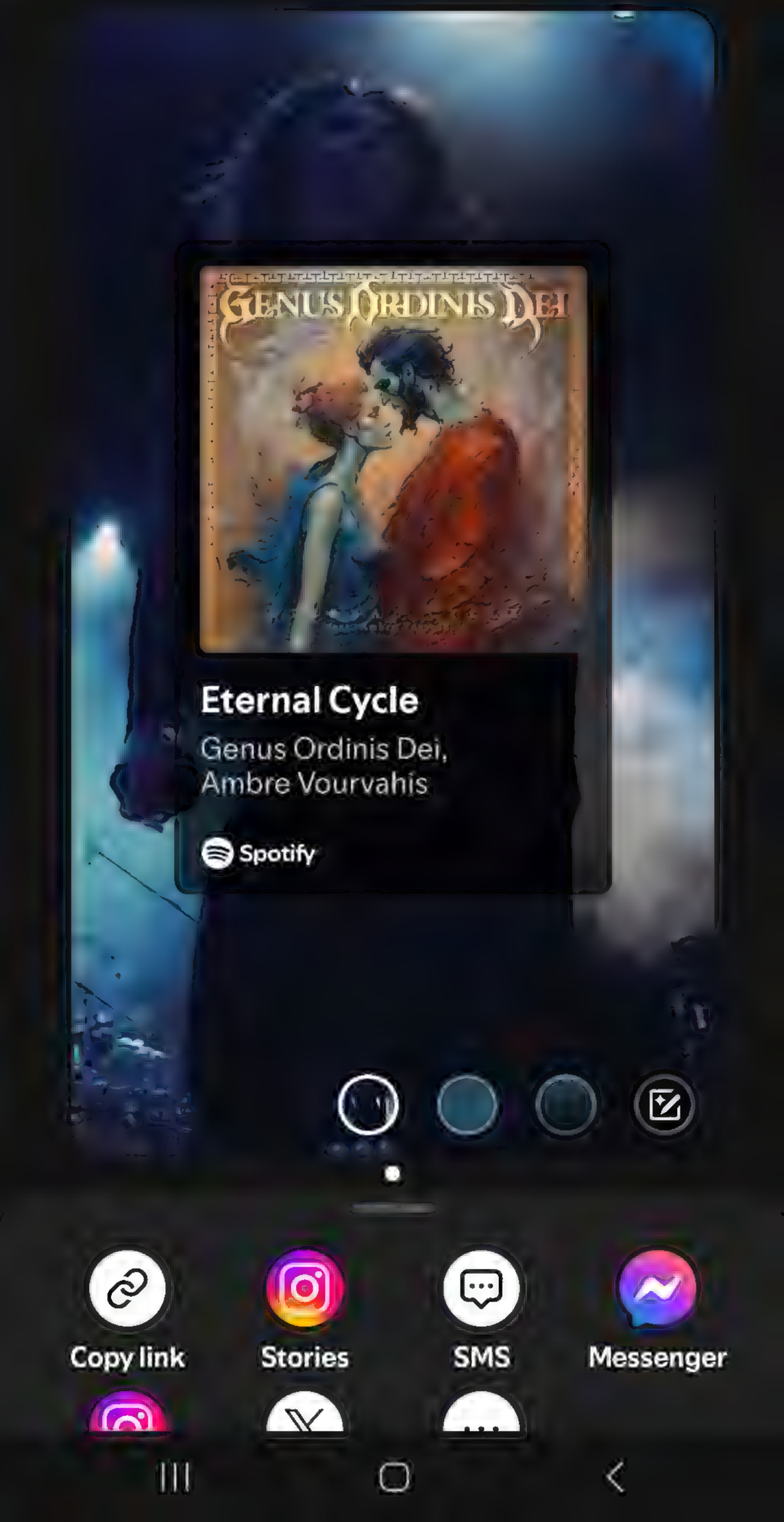

Copy link
Stories
SMS
Messenger

1:32 83%

University of Reading found that sharing momen... more

8 hours ago

eromantic_young

♫ Francois Lé • Pink

56 2

eromantic_young Model – @red_girl321

7 hours ago

robert_marzullo

Follow

1:32 83%

University of Reading found that sharing momen... more

8 hours ago

eromantic_young

Francois Lé • Pink

56 2

eromantic_young Model – @red_girl321

7 hours ago

robert_marzullo

Follow

1:32 83%

paulhilse If you came this far... it means you're serious about leveling up.... more

21 hours ago

erudibuja

♫ Kaoru Akimoto • Kyo wa Hitorikiri

2,085 32 81

Liked by 3danimecreator and others

erudibuja Commission. 🗡️... more

2 days ago • See translation

7:11 81%
Instagram

raidesart
Suggested for you

Follow

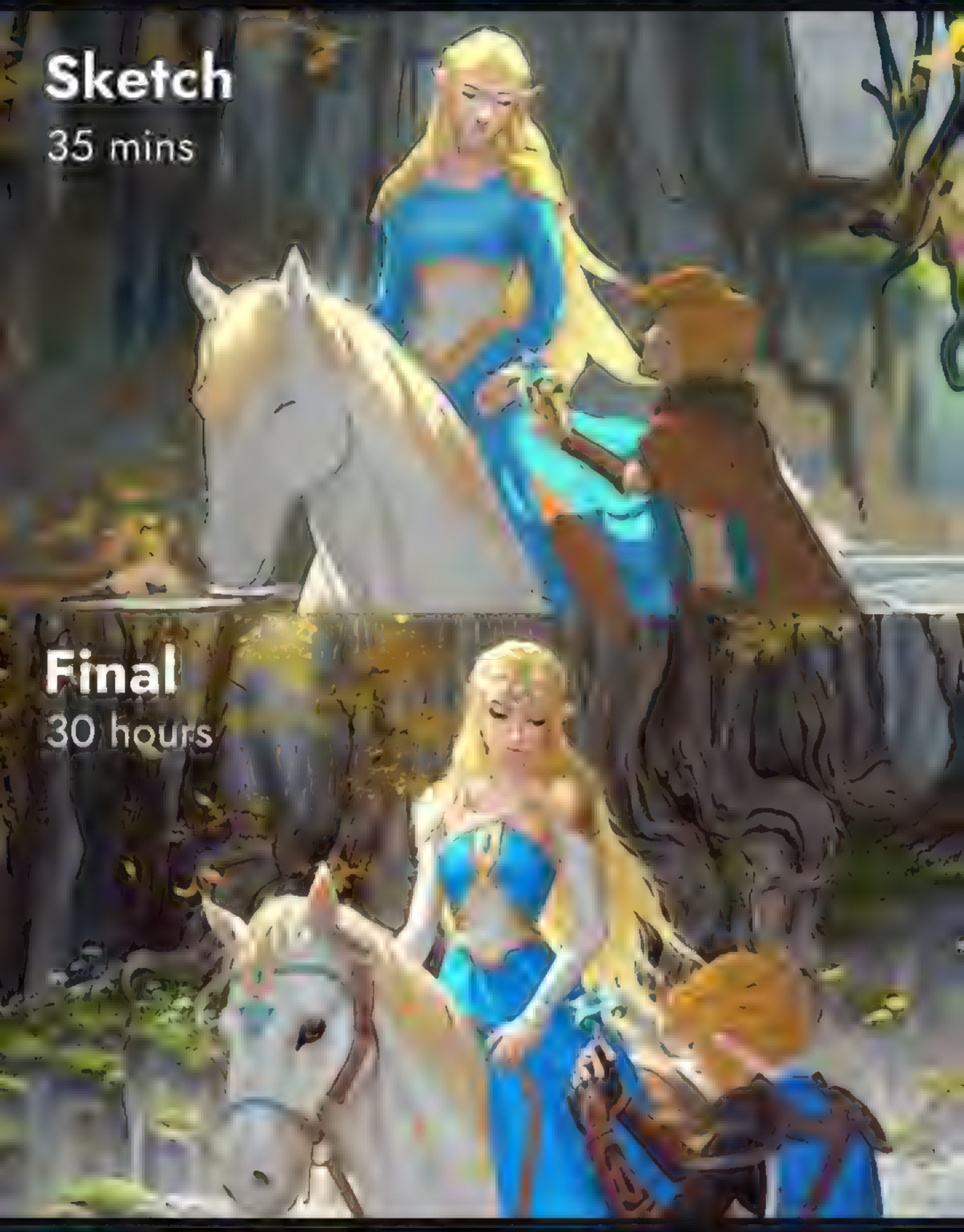

11.2K 58 18

Liked by mikis_arts and others

raidesart Sketch vs Final 🔥 Which do you prefer? 😁 I recorded part of the process and uploaded it to... more

1 day ago

7:11
2 days ago
80%

polishgirl_in_heels

1,252 70

polishgirl_in_heels Sweet dreams, picture 1 or 2? 😊🖤

2 hours ago

nick_superhero
Suggested for you

Follow

7:13 80%

2,877 52 128

kochanius.yours Finally a bikini weather 💚
@kochanius.vibe

7:17
79%
Reels
33
1
massage chiropractor
ham
Stretching, Deep tissue massage and

7:18
79%
massage.chiropractor
_tooshe
Stretching. Deep tissue massage and

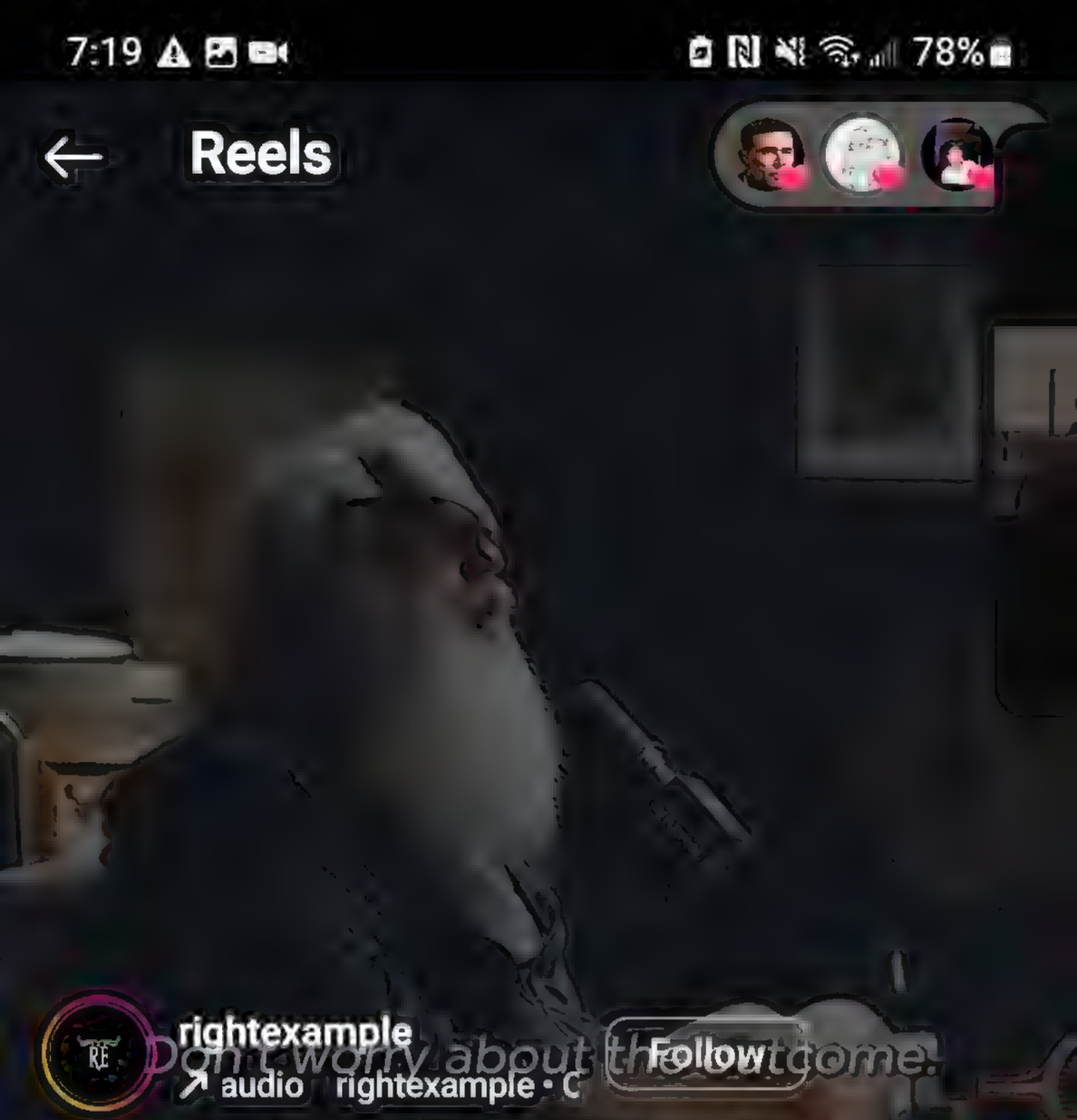

rightexample
audio rightexample • C
Follow

Stop Overthinking the Outcome—Just Start.
— @rickrubin

Rick Rubin's perspective here emphasizes the power of intuition and intrinsic motivation. Instead of chasing outcomes or external rewards, he encourages following what genuinely interests you, even if it doesn't make immediate sense. His message suggests that our inner guidance often leads us to unexpected, meaningful places—ones we couldn't have predicted if we were solely focused on results

28K
176
8,223
Followed by eric.toz and 1 other
rightexample • Original audio
Send gift
Add comment...

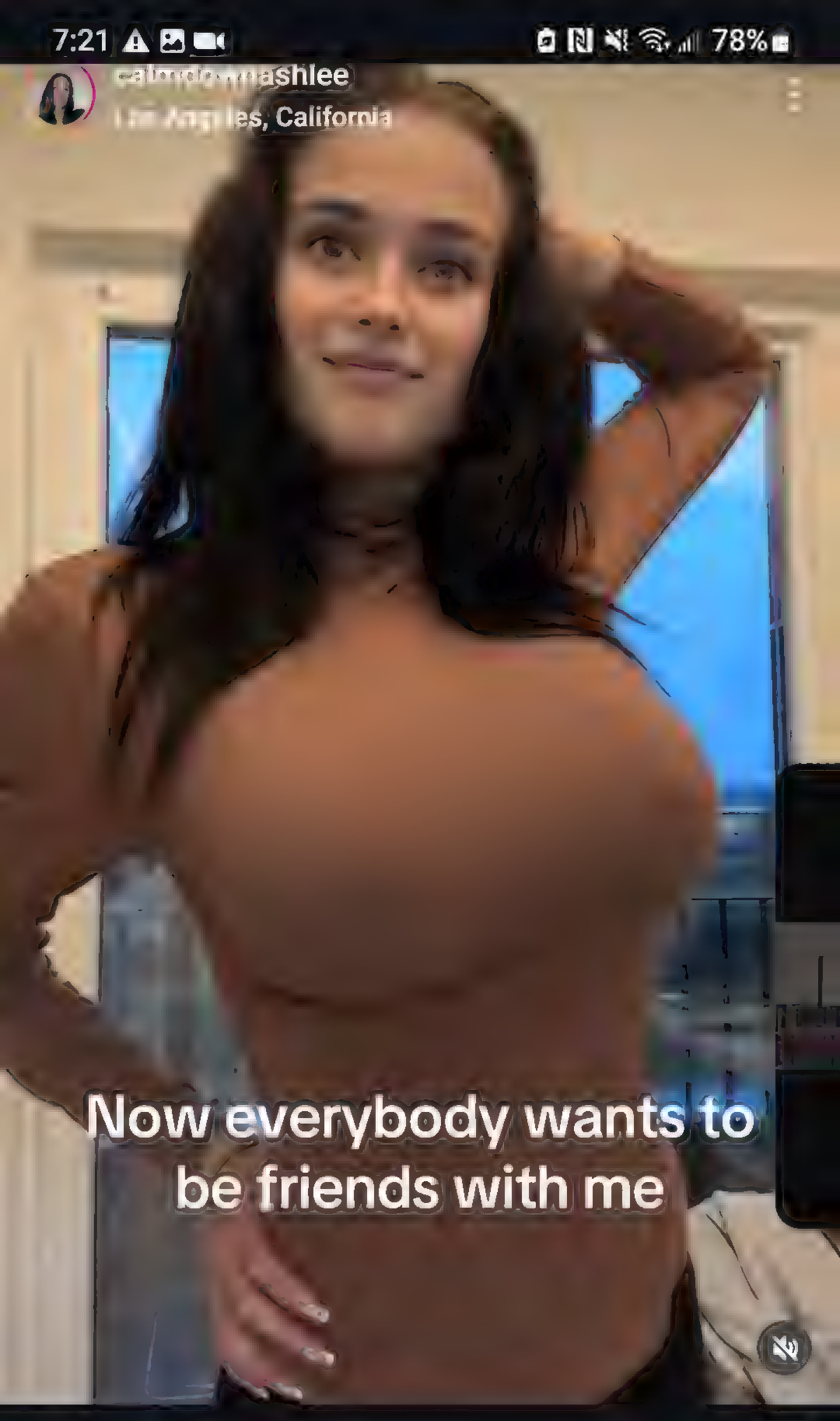

240 5 1

calmdownashlee .

.... more

3 hours ago

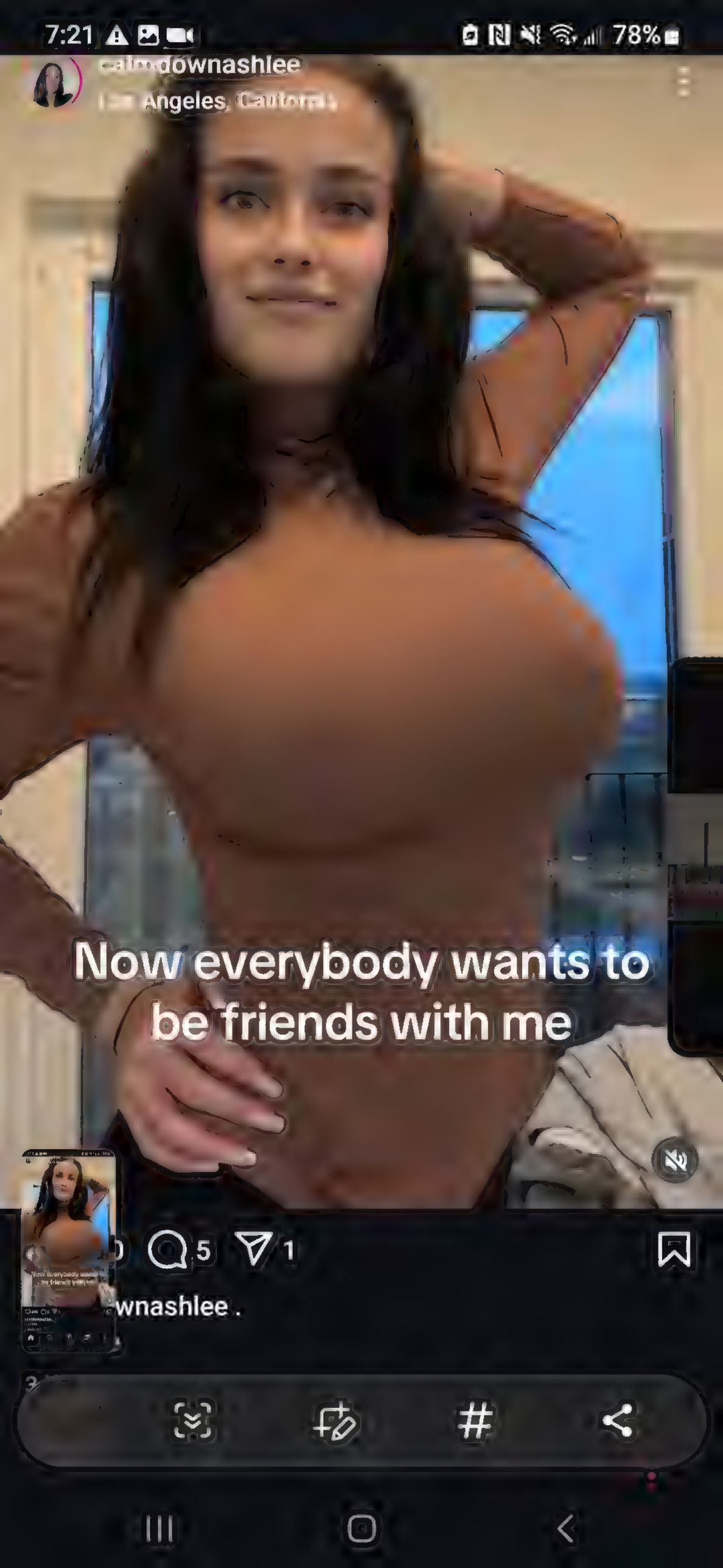
7:21
78%
downashlee
Angeles, California
Now everybody wants to be friends with me
5
1
wnashlee .

7:23 77%
collective_evolution
Suggested for you
Follow

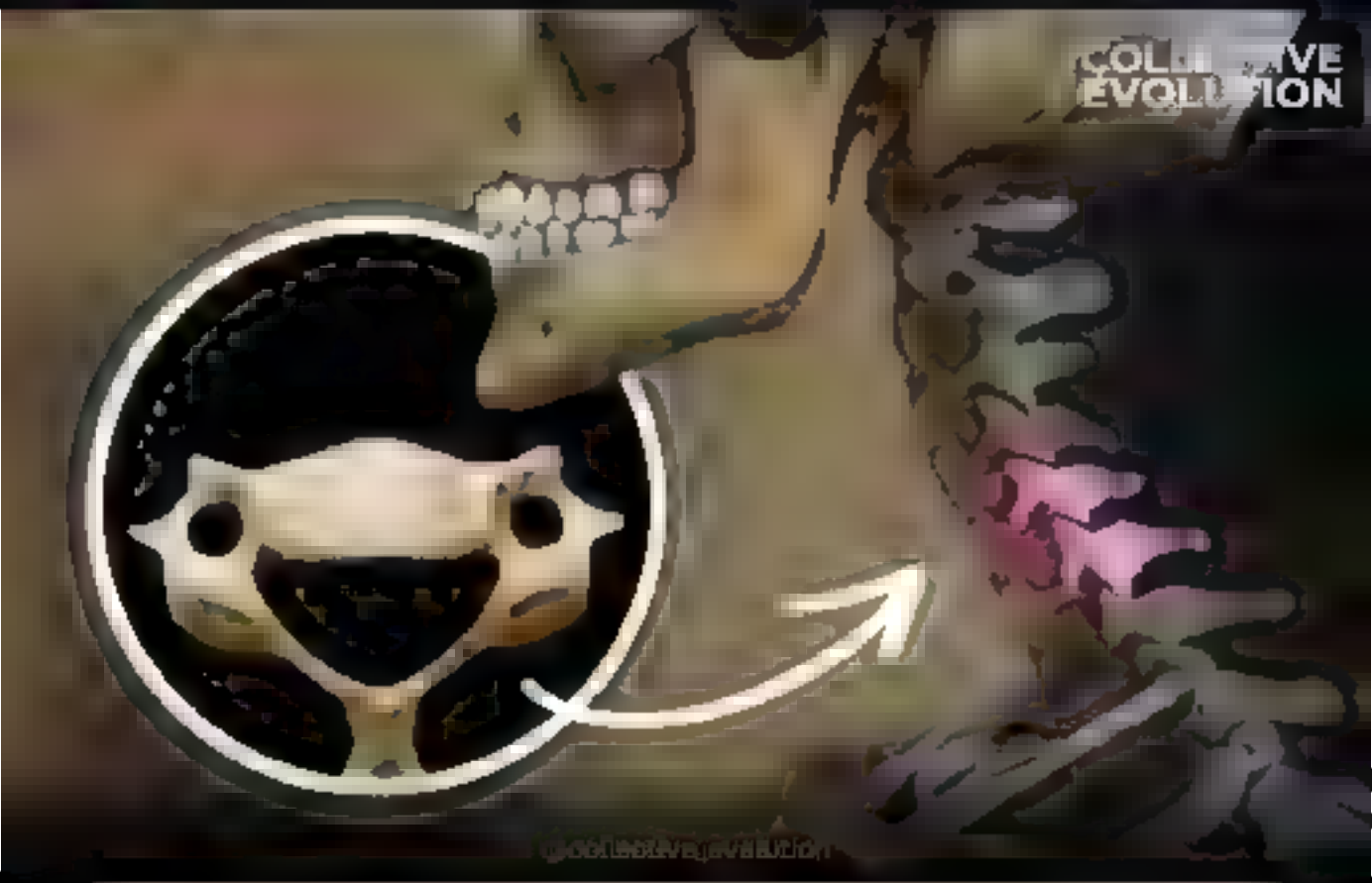

WHEN YOU'RE FEELING SAD, REMEMBER VERTEBRAE C6 IS SO HAPPY TO LITERALLY SUPPORT YOU EVERY DAY

READ CAPTION

8:06 65%

1,201 1 6

frankchoartist Wolverine Vs T-Rex, Youtube sketch.

My new drawing demonstration is up on my Youtube channel.

This week, it's Wolverine vs T-rex.

https://www.youtube.com/@frankchoartist

This scene was inspired by Wolverine: The Jungle Adventure comic book, written by Walt Simonson with art by Mike Mignola and Bob Wiacek. (A fun book from my childhood.)

In the story, Wolverine must take down a giant T-Rex

8:06 65%
4 hours ago

lillyair
Suggested for you

Follow

2,330 17 97

lillyair A step by step for you. Female gesture sketch
.
.
#drawingsketch #sketchart #characterdrawing #characterillustration #illustrationdrawing #illustrationart

8:07 64%

lillyair

2/4

1,858 14 113

lillyair Warm up sketches day 19 : gesture drawings

.... more

5 days ago

lillyair

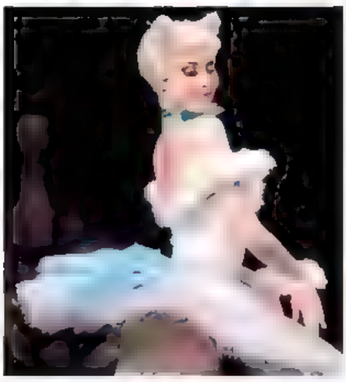

492 11 3

lillyair Warm up sketch day 4
.... more

February 5

lillyair

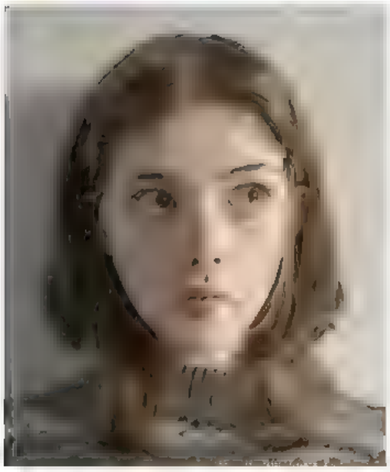

1/3

34.2K 102 1,084

lillyair 2 ways To get better at Proportions. And of course there are many other methods but the ma... more

February 9, 2024

8:08 64%

acecore2kx
Lame Genie • MARVEL Rivals (Pa...
Follow

506 4 5

Liked by reiqinstagram and others

acecore2kx Xmen Psylocke pinup sticker! This artwor was made as demo in one of my most recent cla... mo

3 hours ago

Are you interested in this post?

✕ Not interested ✓ Interested

nozomi_mats

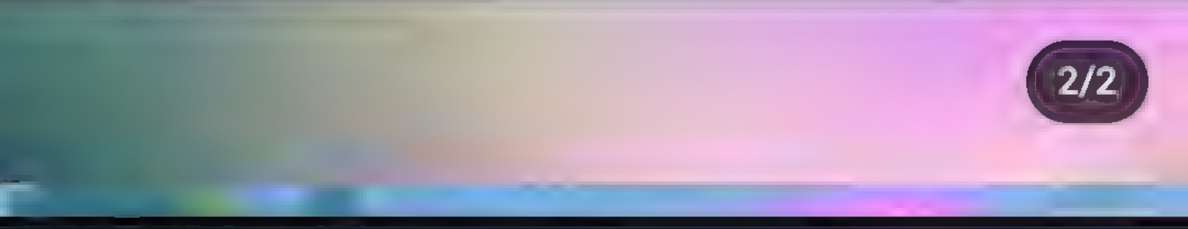

8:08 64%
Instagram

minacreamu

10

minacreamu Shadowheart lounges on a throne of soft pillows, framed by deep purple curtains that swa... more

1 minute ago

8:14 62%

6

Liked by renato_amelo and others

willjackart Live Punchline sketch form livestream with @bigdexcollects ...

5 hours ago

arisato_yu

8:15 62%

dcofficial

52.1K 270 11K

dcofficial Tag your DC besties 🫶

8 hours ago

8:16 62%

dcofficial

52.1K 270 11K

dcofficial Tag your DC besties 🫶

8 hours ago

8:16 61%

dcofficial

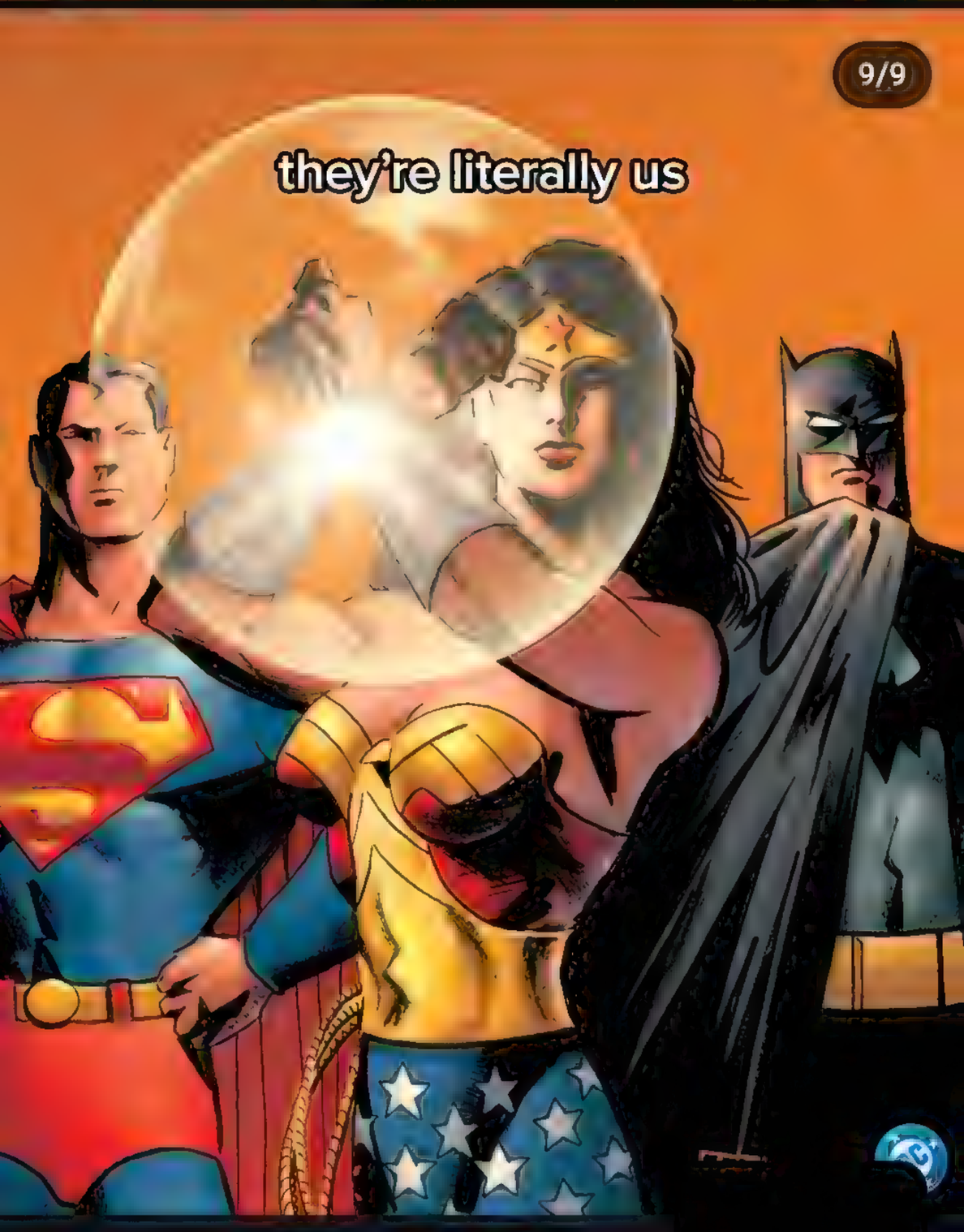

52.1K 270 11K

dcofficial Tag your DC besties 🫶

8 hours ago

8:16 61%

dcofficial

4/9

they’re literally us

52.1K 270 11K

dcofficial Tag your DC besties 🫶

8 hours ago

amazingtaishun

the.natureeegram · Original audio

8:54
53%
ady.olivarezreels
GLXXMSTRIDER · DON'T STOP - Slowed
120K
1,838
12K
1 day ago

8:54
53%
ady.olivarezreels
GLXXMSTRIDER - DON'T STOP - Slowed
120K
1,838
12K
1 day ago

DeviantArt.com/Tesla

Deviantart.com/TesiAi

Finder File Edit View Go Window Help
Fri Nov 3 7:53 PM
ebony-lesbian-tickle-fight-1-480p.mp4
Open with QuickTime Player
Archive Storage
Samsung_T5
EthnicKink.com
Wacom Center
Show More
2023 at 12:30 AM
2023 at 12:40 AM

ebony-lesbian-tickle-fight-f-f-480p.mp4
EthnicKink.com
Archive Storage
Samsung_T5

9:41 5G 72%
Instagram

kouza.nagi and kouza.tuto

TORSO-HIP RELATIONSHIP

USE THIS S SHAPE (LIKE A INFINITY RIBBON ONE COULD SAY)
FOR THE TORSO TURN IT VERTICALLY
IT'S THE SAME SHAPE FOR THE PELVIS BUT WIDER.

OF COURSE IT'S MAINLY FOR STYLIZED CONTENT
BUT IT IS USEFUL FOR FINDING RIB AND HIP LINES.

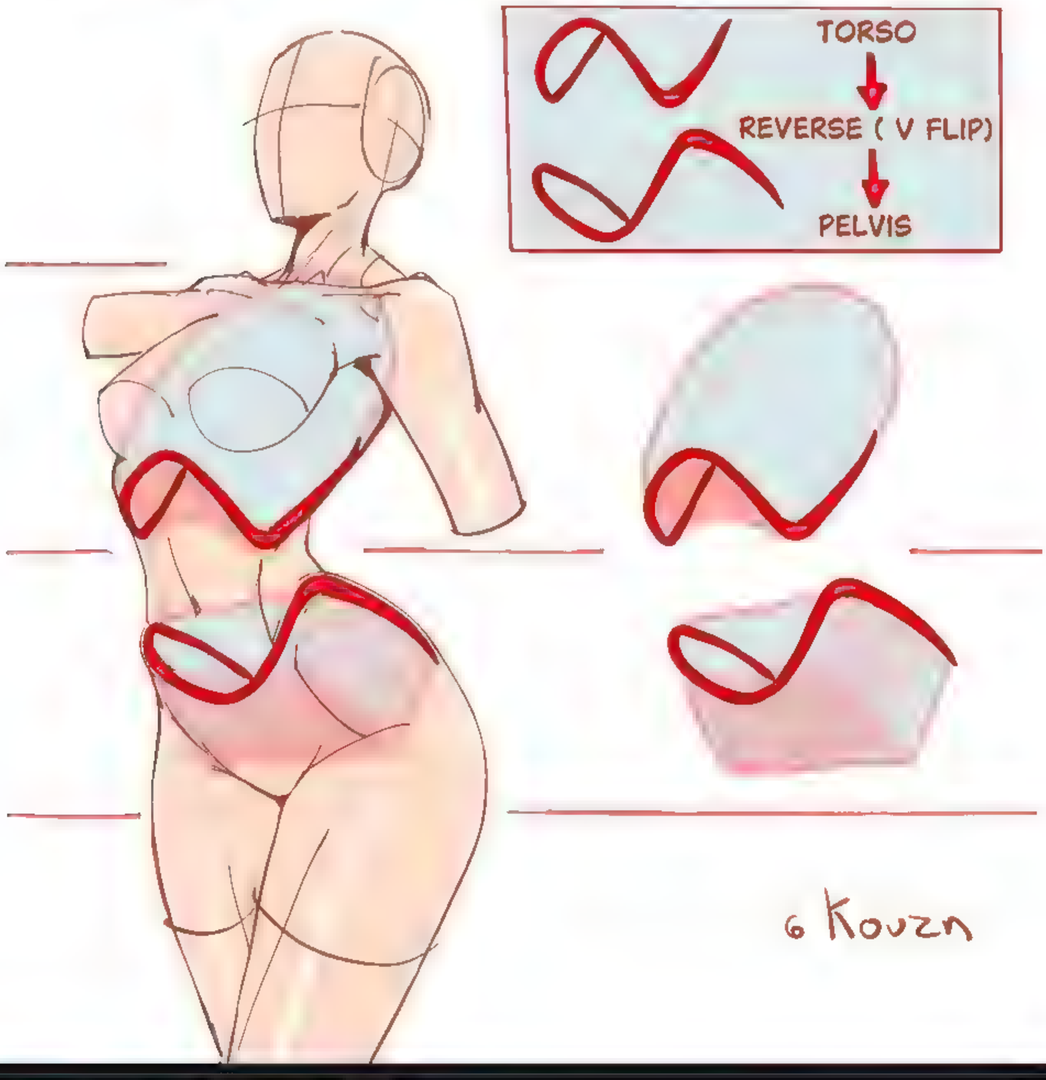

404 4

kouza.nagi Torso hips, updating my book
https://kouzanagi.com/

#comics #art #manga #drawing #doodle #sketch
#anime #fyp #foryou #foryourpage #anatomy

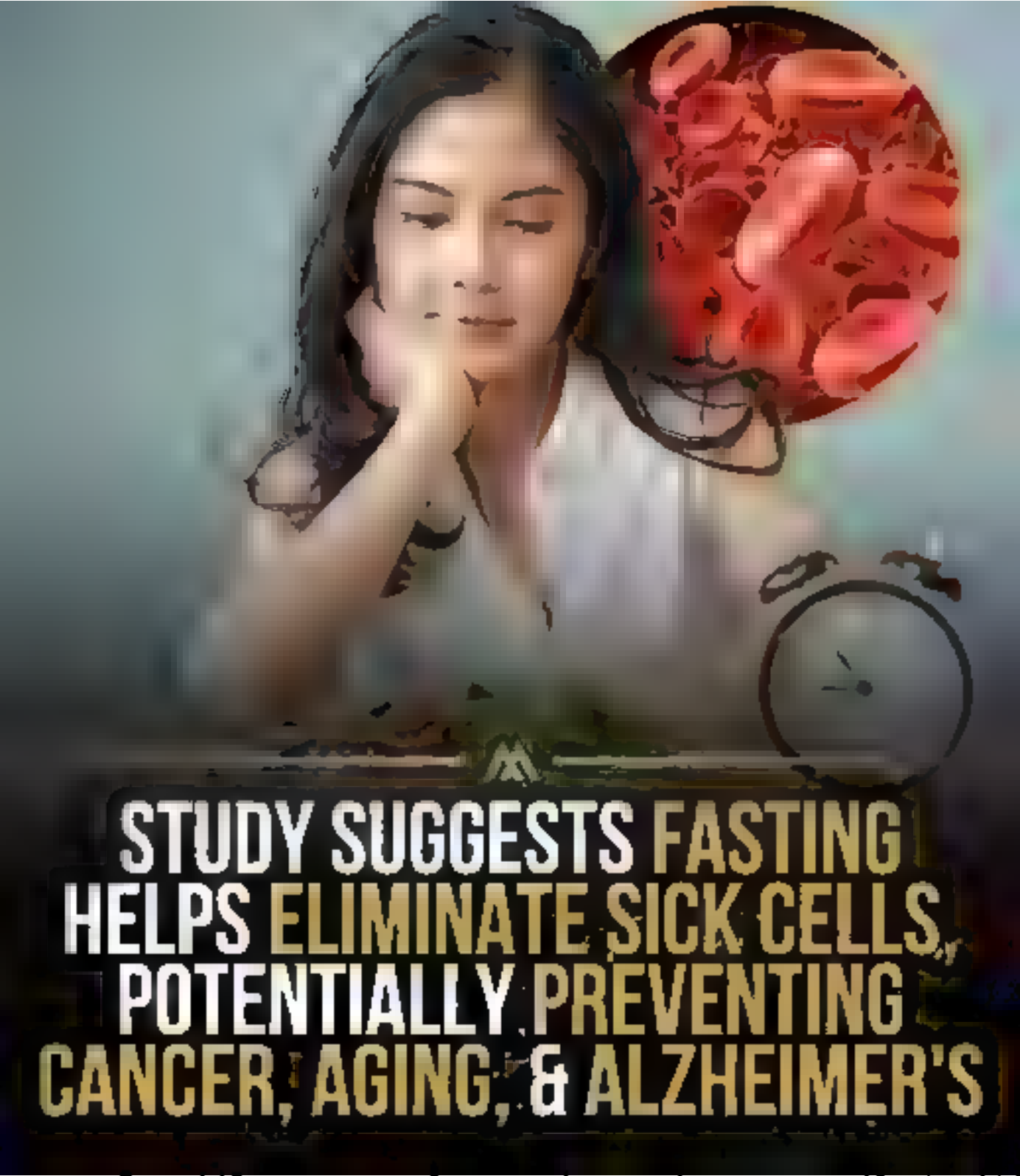
STUDY SUGGESTS FASTING
HELPS ELIMINATE SICK CELLS,
POTENTIALLY PREVENTING
CANCER, AGING, & ALZHEIMER'S

3:56
95%
theuktickling 4h
Layout
@radiancemodel_87
Message

theuktickling 4h
@radiancemodel_87

7:44 100%

artgerm

Suggested for you

Follow

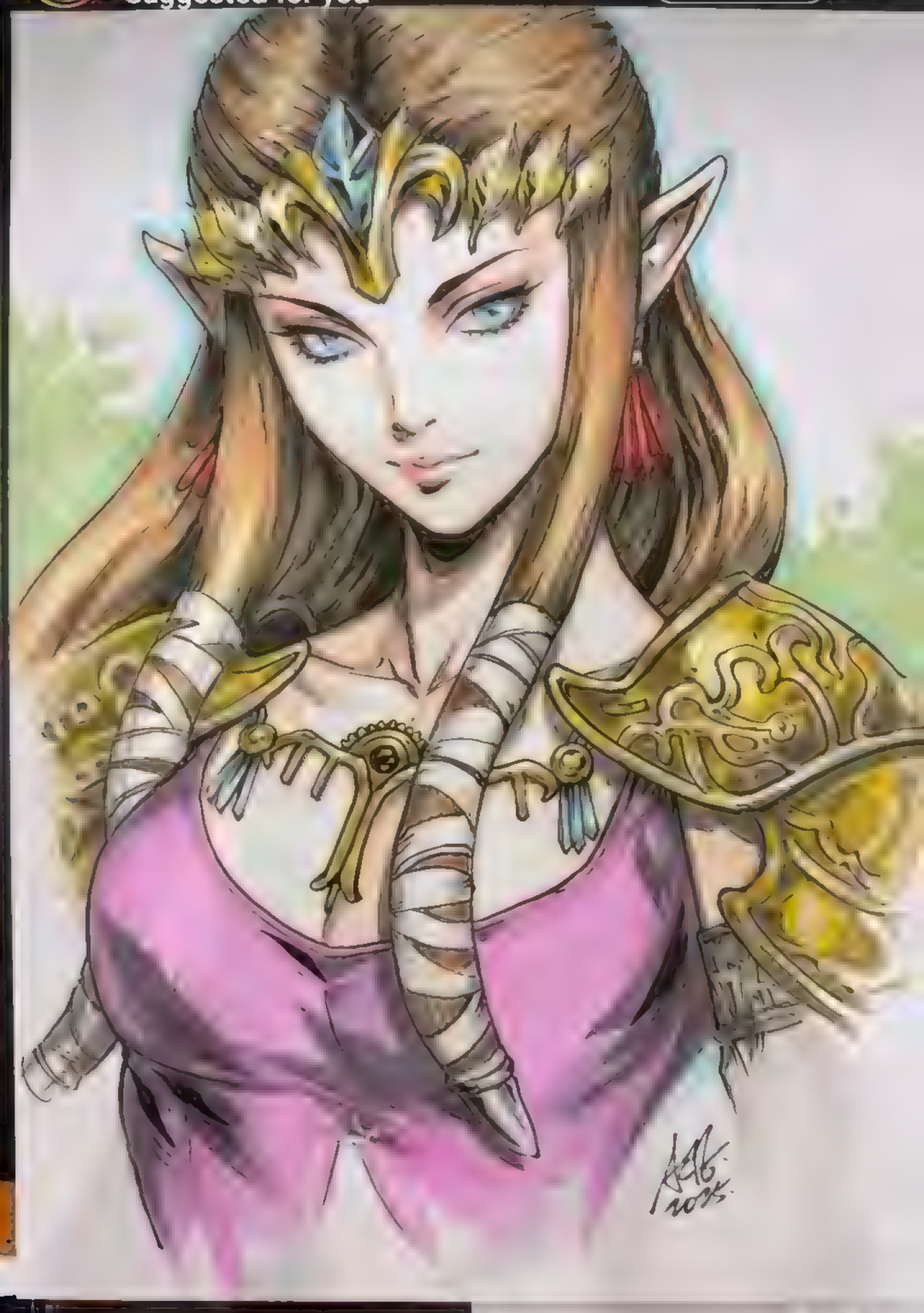

4,751 29 139

Liked by ihonvcaballeroart and others

8:04 97%

Your story
divide.music
benny_producti...
aromasens

jscottcampbellart
Cyndi Lauper • True Colors

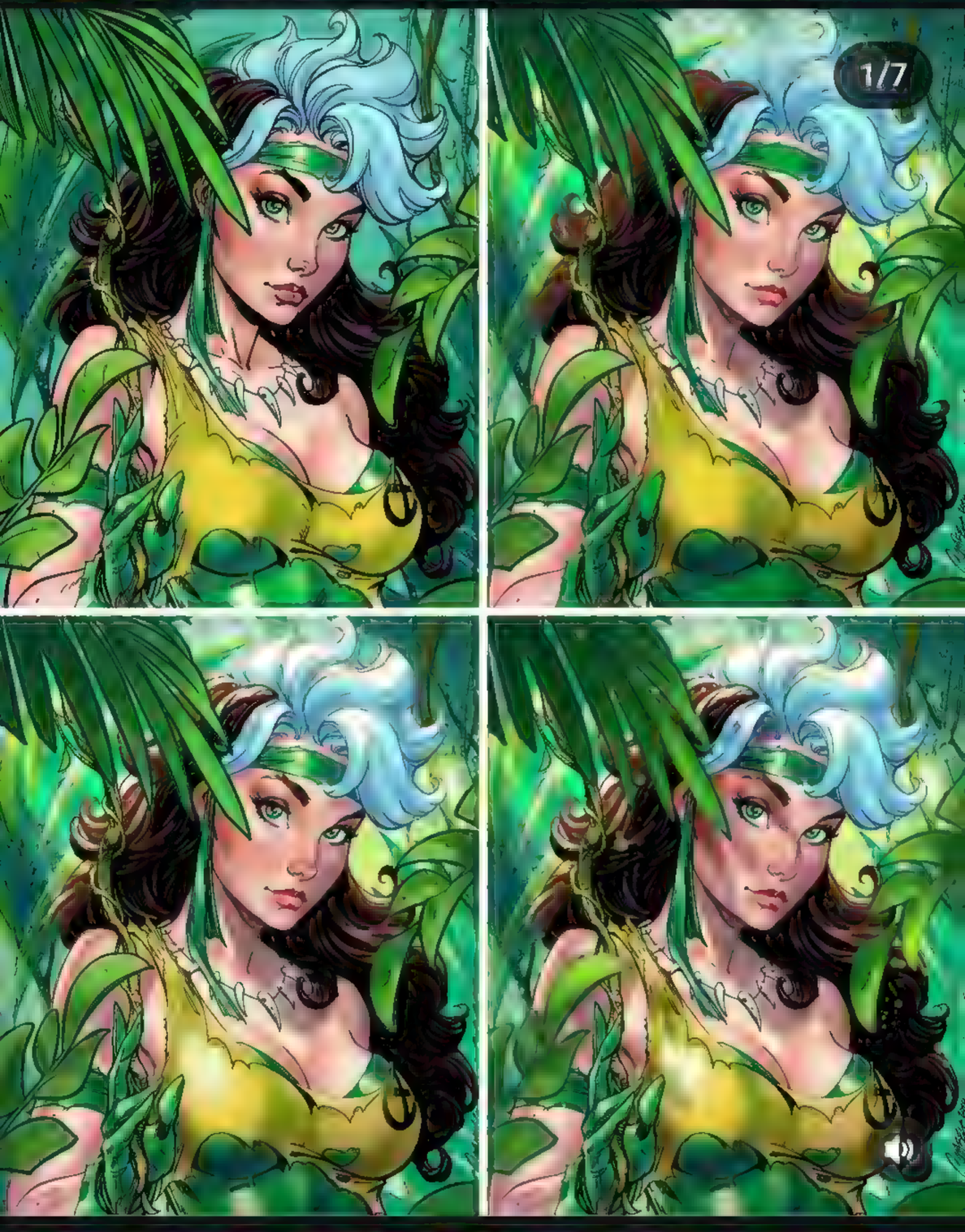

3,891 48 80

Liked by sean_archer_photo and others

8:11 95%

Posts

reiqinstagram
Los Angeles, California

View shop

4,074 27 303

Liked by lelloohwell and others

reiqinstagram Malice from Marvel Rivals :\ sorry

Jayemel Today at 8:24 AM
Forgot about this card

Hans Eriksson Today at 8:26 AM
Another hidden gem from Baldur's Gate

1

Jayemel Today at 10:53 PM
Hmmmmmm.....

"ANY permanent"

Jayemel Today at 11:06 PM
and proliferate those indestructible counters will go nuts lol

Serana, Angelic Kitten Today at 11:09 PM
[[!Sakashima, Mask]] + [[Atraxa, Praetor's Voice]]

Hans Eriksson is typing...

Message #mtg-g...

11:54 86%
Dive into our huge choice of unique music production tools

_crim_reaper
Jack Wall, Jim Lordeman • Death Machine

1/6

453 7 2

_crim_reaper "Walking Machine Gun"
Commissioned by @uncle_belcher for his "No Man's Land" Project

#illustration #darkfantasy #fantasyart #fantasycreature #horror #horrorart #bodyhorror #creaturedesign #creature #blackandwhite #shield #weapon #arms

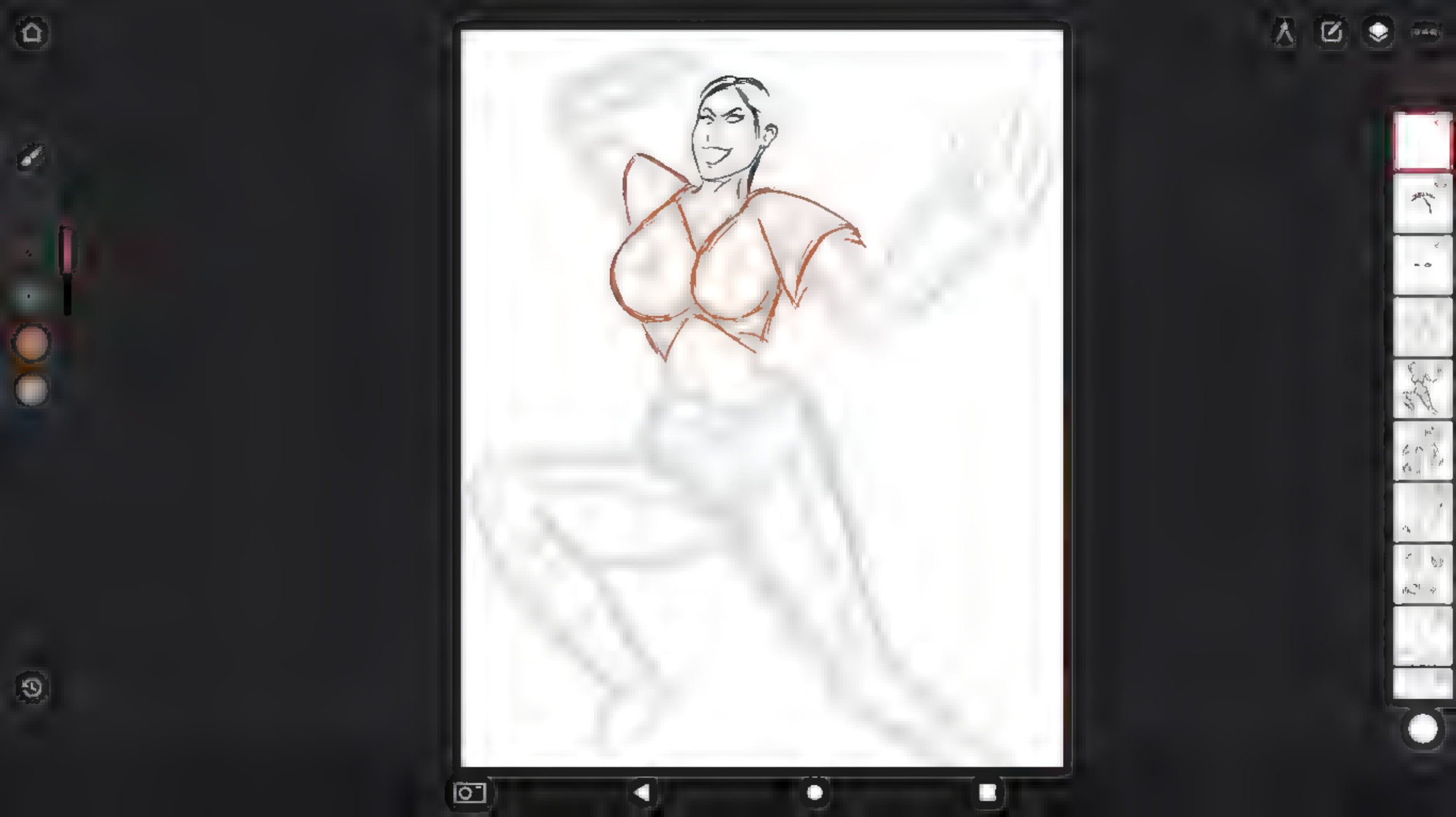

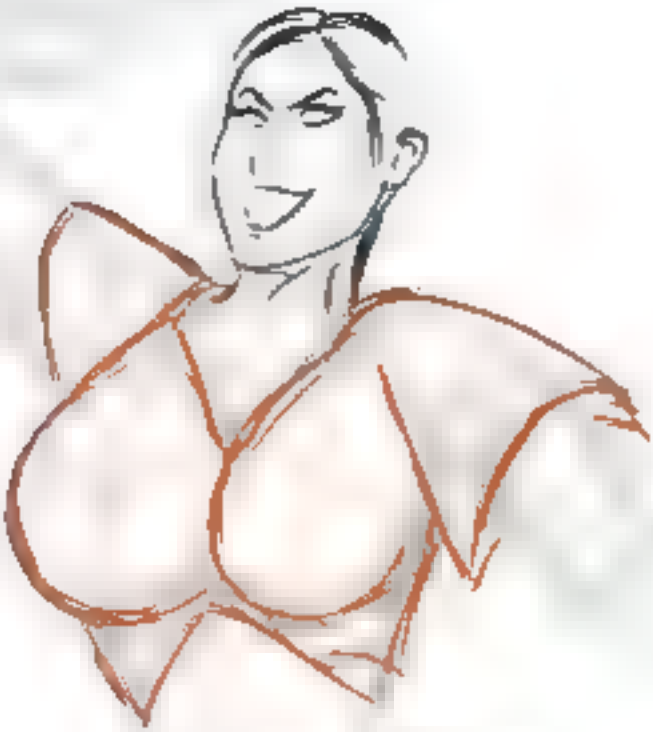

1:09 100%
premium courses + 7 brush pack featuring exper... more

valentinepasche
Suggested for you
Follow

4,253 30 47

Liked by jscottcampbellart and others

valentinepasche Lady Loki sketch, color version! 😁⭐
#loki #ladyloki #comicartist #procreate... more

March 11

frankchoartist
Subscribe

Golgariguy (#1 Loot hater) @golga... 12s
Reply to you

🙏

1

Golgariguy (#1 Loot hater) liked your post · 23s

Nailed it and it shouldn't be taboo imo.

Especially in this environment in economic times, financial responsibility is vital.

Otherwise reckless spending habits projects an image that is not maintainable nor realistic for everyone.

This is why I proxy, thanks to @golgariguy.bsky.social 🙏😘

Sid G. Oozeley reposted your post · 2m

Nailed it and it shouldn't be taboo imo.

Especially in this environment in economic times, financial responsibility is vita

Otherwise reckless spending habits
projects an image that is not maintainable

The Hermit Druid and **1 other** liked your post · 34s

Nailed it and it shouldn't be taboo imo.

Especially in this environment in economic times, financial responsibility is vital.

Otherwise reckless spending habits projects an image that is not maintainable nor realistic for everyone.

This is why I proxy, thanks to @golgariguy.bsky.social 🙏😋

Golgariguy (#1 Loot hater) @golgar.. 3m

↩ Reply to you

🙏

1

Sid G. Oozeley reposted your post · 5m

Nailed it and it shouldn't be taboo imo.

Especially in this environment in economic times, financial responsibility is vita

Otherwise reckless spending habits

Lyght and 2 others liked your post · 1m

Hey..... @benjithebrewer.bsky.social .....

I got a combo that'll cure your headache.....or enhance it...💀💀.....

Maybe @levdev.bsky.social will sign off on it lol

LevDev Mardu Tactician reposted your post · 2m

Hey..... @benjithebrewer.bsky.social .....

I got a combo that'll cure your headache.....or enhance it...💀💀.....

Maybe @levdev.bsky.social will sign off on it lol

Benji the Wheel Spinner @benjithe... 2m

Reply to you

Let's be real, you likely don't need the Master here 🤣

1 1

Benji the Wheel Spinner and **3 others** liked your post · 3m

Hey..... @benjithebrewer.bsky.social .....

I got a combo that'll cure your headache.....or enhance it...💀💀.....

Maybe @levdev.bsky.social will sign off on it lol

Benji the Wheel Spinner liked your post · 3m

Im sorry mate, morning headaches worst....it's like playing from behind never really getting to full strength.

Benji the Wheel Spinner @benjithe... 1m
Reply to you
If you're unable to close it out with 10000 1/1s...

Honestly I would save up a Rakdos Charm just for you

1

Matt Bourque @mattbourque.bsky.... 2m
Reply to you

1 1

Matt Bourque and **4 others** liked your post · 2m

Hey..... @benjithebrewer.bsky.social .....

I got a combo that'll cure your headache.....or enhance it...💀💀.....

Maybe @levdev.bsky.social will sign off on it lol

Tamir Kushilevitz liked your post · 2m

Ouch.....😭😭🙏🙏

😭😭

Edgar liked your post · 11s

Trust me, once folks catch wind of this, somone is gonna try to pull that combo off.

Im just providing the tools 🤣💀

thtaoengyu.bsky.social and **3 others** liked your post · 47s

Also @infinitokens.com ,ima need the whole inventory for this maneuver 💀⚔️

Tarô Mágico liked your post · 3m

If I don't win with this combo, I'll retire from Magic entirely lol🤣🤣🤣🤣

Malaclypse the Fetus liked your post · 22m

Oh dear.....just so you know. I don't know any swear words and my Spanish is rust at best lol

Malaclypse the Fetus liked your post · 22m

If only i had siblings lol

Rayne and **1 other** liked your post · 33m

Nailed it and it shouldn't be taboo imo.

Especially in this environment in economic times, financial responsibility is vital.

Otherwise reckless spending habits projects an image that is not maintainable nor realistic for everyone.

This is why I proxy, thanks to @golgariguy.bsky.social 🙏☺️

The Hermit Druid liked your post · 3

I miss the churos in the Dominican Republic, tastes so fresh and good.

Dyllon - Friendly Rivals @dyllonfr... 36m
Reply to you
Just use Warstorm Surge yeah? 😂
1 2

Morendur @morendur.bs... 50m
Reply to you
Well that's just rude XD
1 1

+3
mask | friendly rivals and 7 others liked your post · 50m
Hey..... @benjithebrewer.bsky.social .....

I got a combo that'll cure your headache.....or enhance it...💀💀.....

Maybe @levdev.bsky.social will sign off on it lol

Rayne @nuclearrayne.bsk... 52m
Reply to The Spike Feeders
it's a perfect EDH card
1

The Spike Feeders @spikefeeder... 54m
Reply to Rayne
Something tells me a lot of Zurgo decks will be running Infantry Shield! Yowza!
1 2

Rayne @nuclearrayne.bsk... 59m
Reply to you
preview for a different card, but... xD
bsky.app/profile/spik...

> **The Spike Feeders** @spikefe... 23h
> We're in the middle of editing our SEVEN Commander gameplay episodes for #mtgtarkir. But first, how about a little FREE PREVIEW CARD action (feat. @infinitokens.com)?
>
> Friends, meet ZURGO, THUNDER'S DECREE!
>
> Huge thanks to @magic.wizards.com for letting us reveal this to y'all!

2 2

LevDev Mardu Tactician liked your post · 59m
Glad I'm not the only one who loves it. It's mesmerizing and different.

Edgar @the777s.bsky.social
Reply to you

Edgar @the777s.bsky.social 1h
Reply to you
time to add Rakdos Charm like effects to every deck lol

1 1

Cody (The Jund Fund) #MTGAmbas.. 1h
Now we're cooking, baby! JUND 'EM OUT!

> **Jayemel** @jayemel16.bsky.soc... 1h
> Hey..... @benjithebrewer.bsky .social .....
>
> I got a combo that'll cure your headache.....or enhance it...💀💀.....
>
> Maybe @levdev.bsky.social will sign off on it lol

4

Rayne @nuclearrayne.bsky.s.. 1h
Reply to you
mesmerizing is exactly the right word to describe it!

2

Matt Bourque liked your post · 1h
I would make a Distrubed reference, but This works so much better 🤣🤣🤣

Benji the Wheel Spinner liked your post · 1h
Thats just diabolical 😭😭🤣🤣

Benji the Wheel Spinner @benjitheb... 1h
Reply to you
If you're unable to close it out with 10000 1/1s...

Honestly I would save up a Rakdos Charm just for you

1 2

Matt Bourque @mattbourque.bsky.s... 1h
Reply to you

Franz Eriksson liked your post · 38m

Saskia or Korvold would be my pick.

Franz Eriksson @franzeriksson.bs.. 38m

Reply to you

Saskia means we can Ojer, Mondrak, and so on. Then we really get a ton of tokens.

1

Franz Eriksson @franzeriksson.bs.. 39m

Reply to you

Gotta be this Korvold if so.

1

The Hermit Druid liked your post · 41m

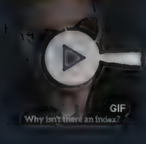

Franz Eriksson @franzeriksson.bs.. 42m

Reply to you

Glorious, now, who's our Jund commander?

1 1

Franz Eriksson liked your post · 44m

Thats true.....but a little insurance never hurts...lol
Im just a menace like that.🤣🤣

+1

Franz Eriksson and **5 others** liked your post · 44m

Hey..... @benjithebrewer.bsky.social .....

I got a combo that'll cure your headache.....or enhance it...💀💀.....

Maybe @levdev.bsky.social will sign off on it lol

12:41 88%

sykosan Fleur is at it again, dancing the Pokédan... more

4 days ago

saiyan_kai

Cyber faye • Cyberpunk

173 8 5

saiyan_kai Happy Thursday All

Atom Eve (@gillian__jacobs)is all finished and ready to get printed. (n˘v˘•)¬
(After I get one more finished)😬

This makes the 2nd new Invincible themed print this year. (•ω• ☆ •ω•)

7:42 83%

theuktickling 4h
Added to BTS 2025 ›

@missy_brooks123

Message

7:42 83%

theuktickling 3h
Added to BTS 2025 >

Message

touyarokii

1,160 11

touyarokii Female tean

3 hours ago

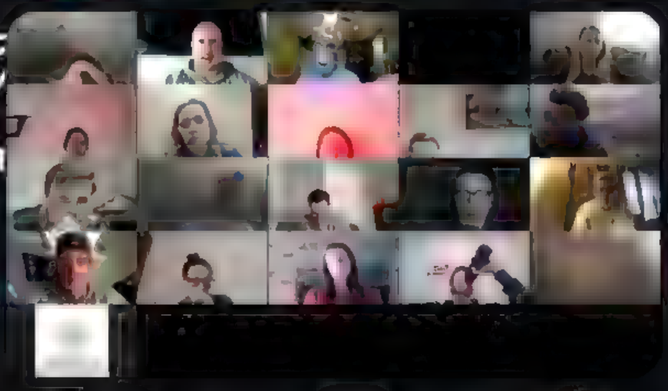

7:43 82%

sena_k_012

31 3 1

sena_k_012 Mountain Lady Smile for the camer... more

59 minutes ago

lelloohwell

NASKA • La Mar

7:43 82%

lelloohwell

♫ NASKA • La Mamma Di **** E

1,062 8 18

Liked by midnitebl

lelloohwell Super fun il

6 hours ago

robustaart

Suggested for you

7:57
80%
and 380K others
er on V Collection X
Led Zeppelin • I Can't Quit You Baby (Remaster)

7:57
80%
and 380K others
er on V Collection X
Led Zeppelin • I Can't Quit You Baby (Remaster)

7:57
80%
and 380K others
er on V Collection X
Led Zeppelin • I Can't Quit You Baby (Remaster)

8:11 76%

48K 261

noble.diablo Legal... m

5 days ago

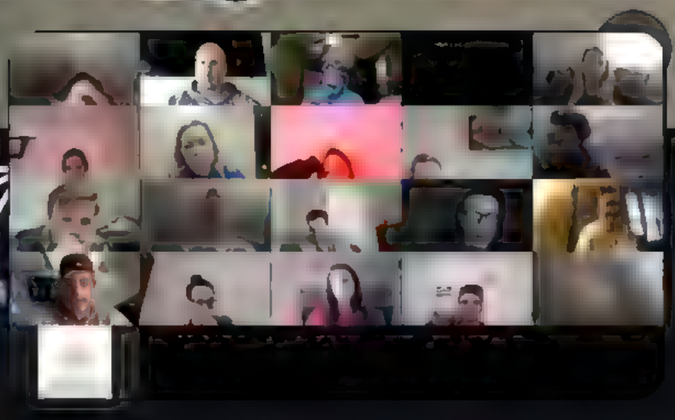

projectregulus

Sponsored

3/3

Visit Instagram profile

8:11 76%

48K 261

noble.diablo Legal... m

5 days ago

projectregulus

Sponsored

1/3

Visit Instagram profile

8:12 76%

768 56

Followed by exp

projectregulus The Cal
NGC1499... more

waarki Great Drone Sh

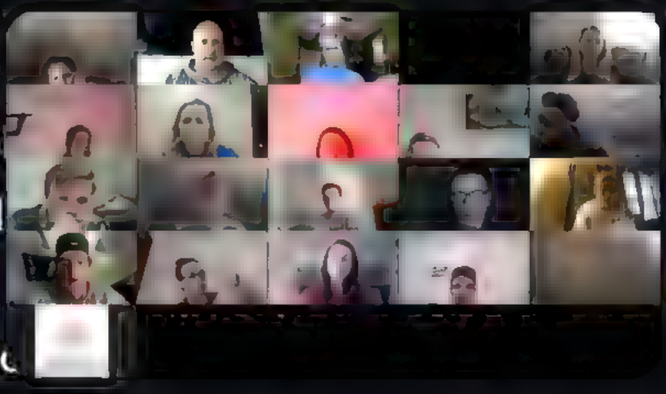

crain_art

♫ RoomTone • I'm a Monster

858 12 13

8:19
75%
Reels
16.2K
109
1,283
minitinah and 3 others
Follow
@minitinah02 #explorepage

8:39 71%
online community for creatives.

minitinah and 3 others
♫ Fiyahhh • I cant explain

10K 100 269

minitinah POV I'm your therapist lol @minitinah02
#explorepage #cosplay

16 hours ago

the.prayerful.mompreneur Follow

8:39 71%
online community for creatives.

minitinah and 3 others
Los Angeles, California
♫ Fiyahhh · I cant explain

10K 100 269

minitinah POV I'm your therapist lol @minitinah02
#explorepage #cosplay

16 hours ago

the.prayerful.mompreneur Follow

When your skin is so dry your lotion has to ask God to give it strength

12:14 92%
Instagram
coloso.global
Intro Instructor Highlights Curriculum Recommen

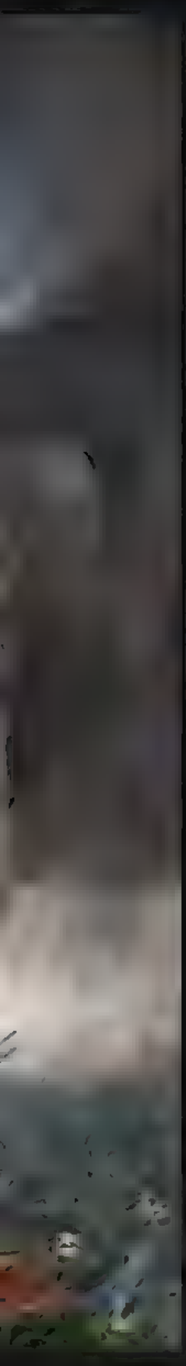

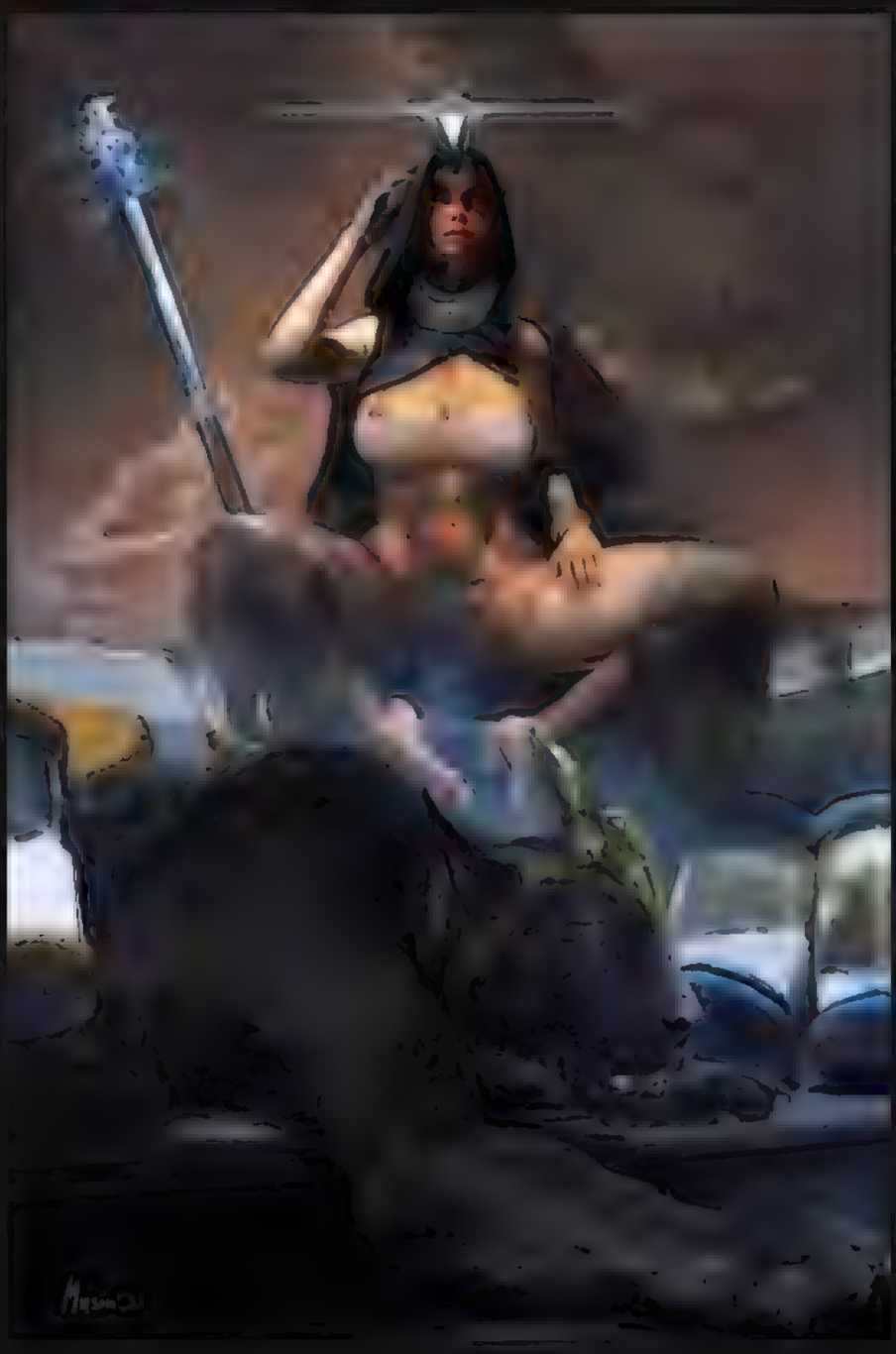

The special offer ends in
45:44:26
Be an Early Bird

12:14 92%
Instagram
coloso.global
Intro Instructor Highlights Curriculum Recommen

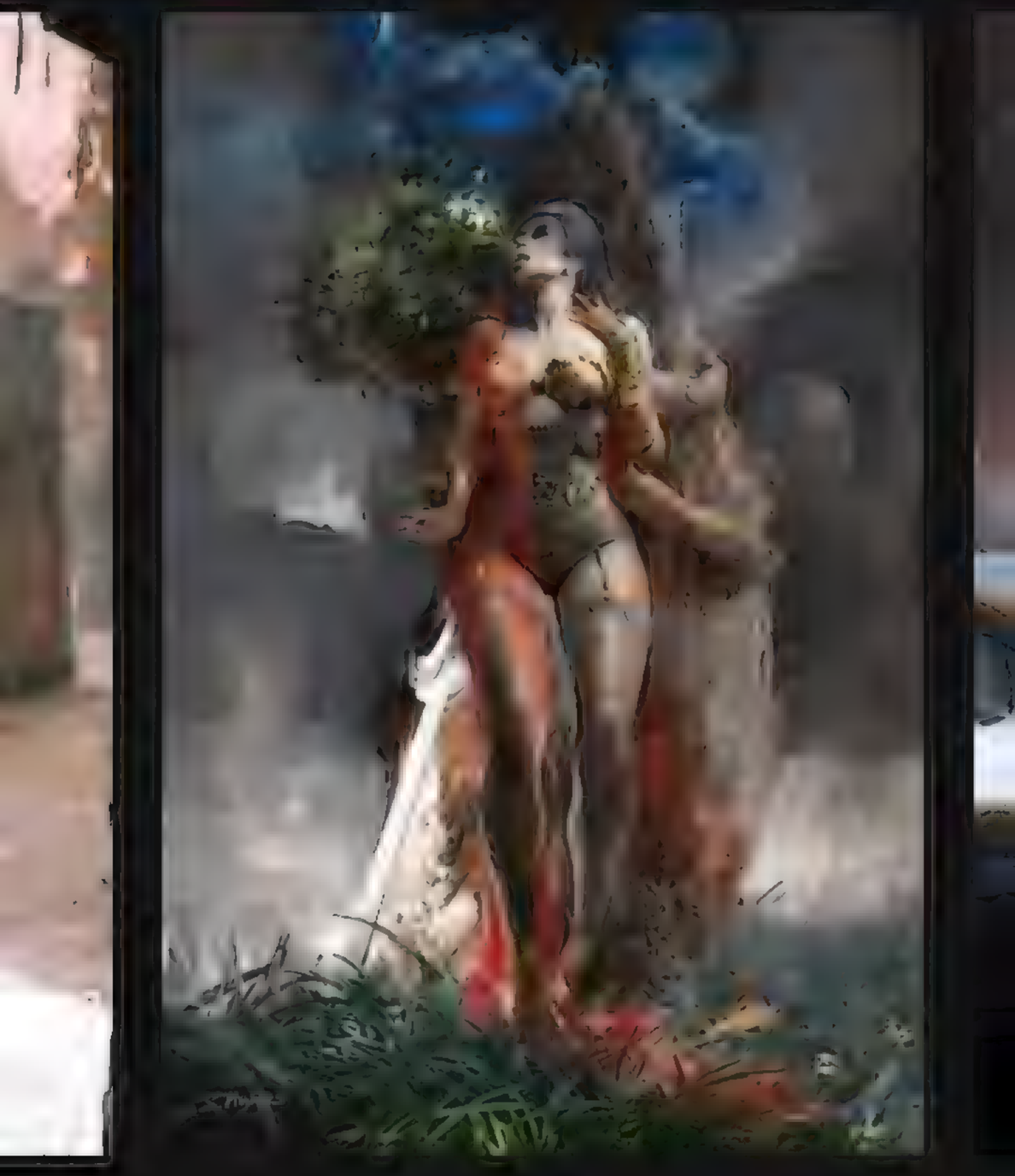

Up to 17% off
Be an Early Bird

12:14 92%
Instagram
coloso.global
Intro Instructor Highlights Curriculum Recommen

Up to 17% off
Be an Early Bird

12:15 92%
Instagram
coloso.global
Coloso.
Home Golden FREE Ticket. 70% OFF. 3D 55% OF
Intro Instructor Highlights Curriculum Recommen

Up to 17% off
Be an Early Bird

12:15 92%
Instagram
coloso.global
Intro Instructor Highlights Curriculum Recommen
Up to 17% off
Be an Early Bird

12:15 92%
Instagram
coloso.global
Intro Instructor Highlights Curriculum Recommen

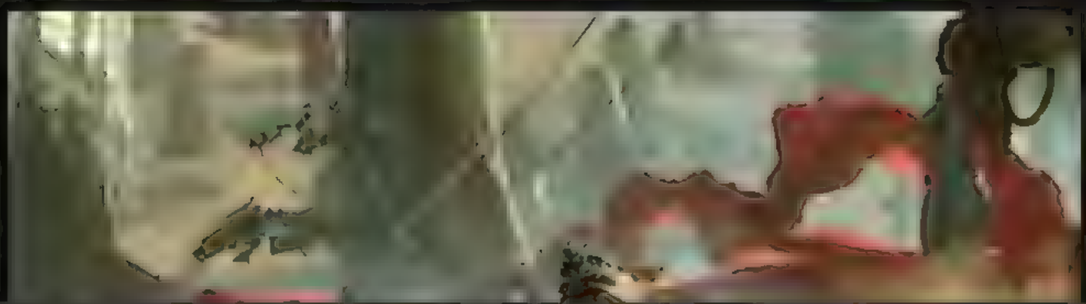
The special offer ends in
45:43:37
Be an Early Bird

12:15 92%
Instagram
coloso.global
Intro Instructor Highlights Curriculum Recommen
Up to 17% off
Be an Early Bird

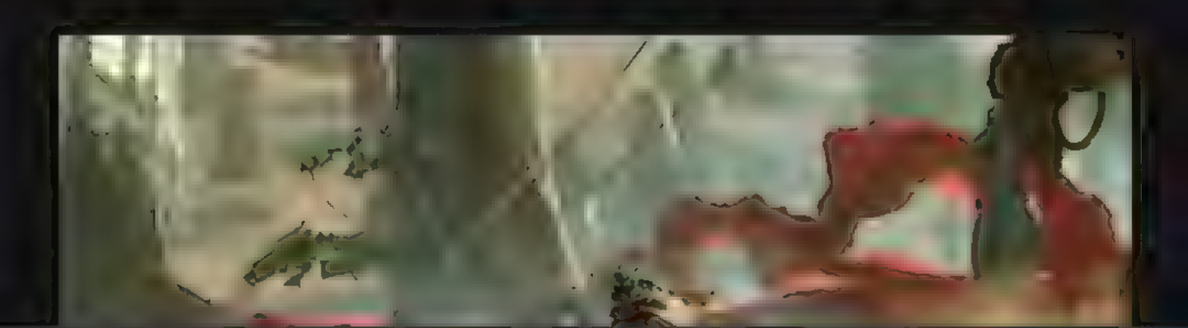

12:15 92%
Instagram
coloso.global
Intro Instructor Highlights Curriculum Recommen

Expert Concept Artist Sergei Musin's Portfolio

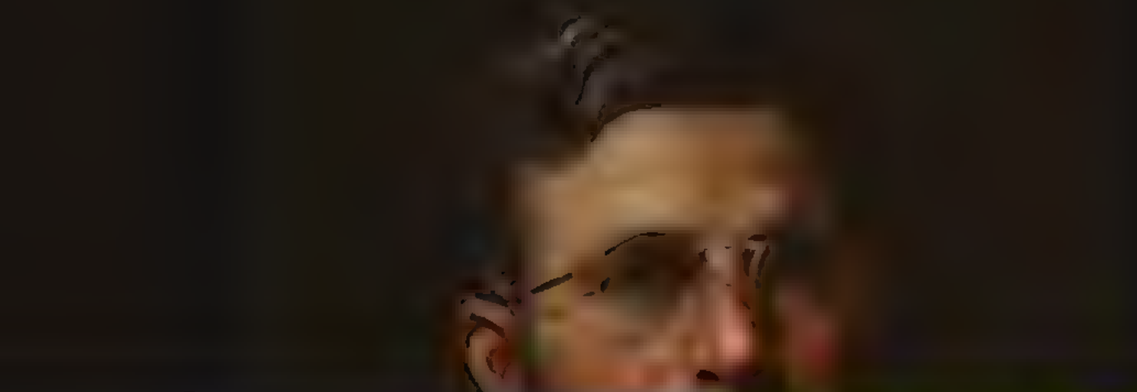

Up to 17% off
Be an Early Bird

12:26 89%
Instagram
coloso.global
Coloso.
Home Golden FREE Ticket. 70% OFF. 3D 55% OF

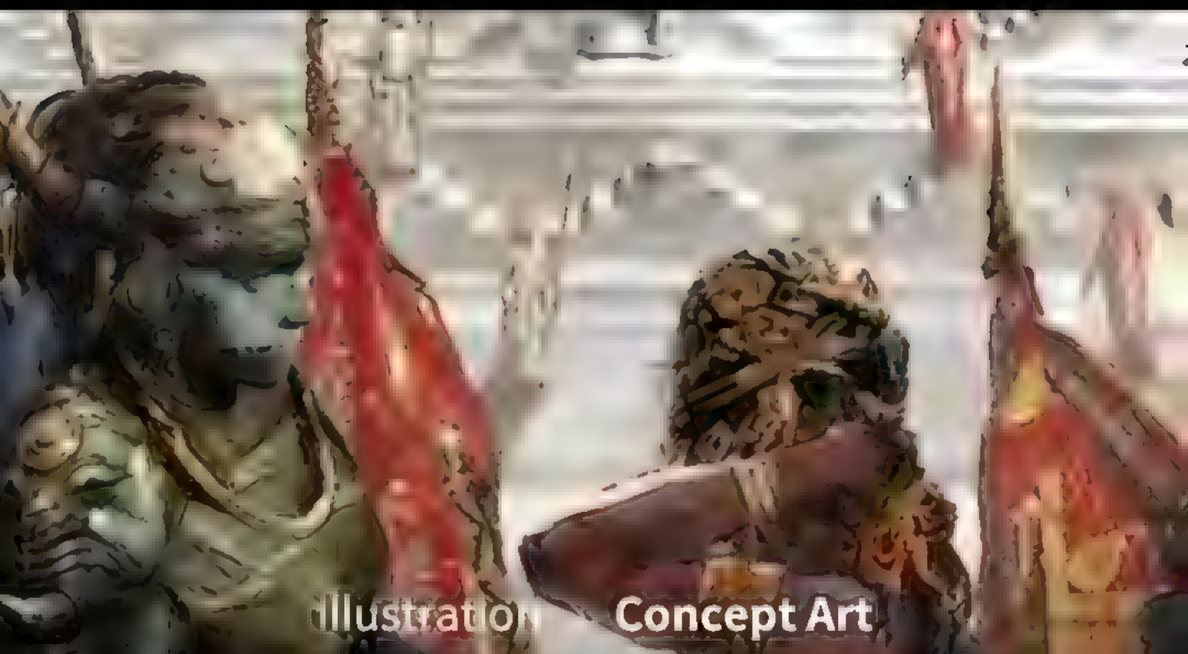

Illustration Concept Art

Forging Worlds: Advanced Concept Art Mastery

Concept Artist, Sergei Musin

Unlimited Pre-order Discount Coupons

3D Maya ConceptArt GameArt

Up to 17% off ~~USD 200.00~~

USD 165.00 ~ approx. price by currency

The special offer ends in 45:32:22

Be an Early Bird

12:29 88%

Explore

thiagocaminhart
Suggested for you

Follow

175 13

thiagocaminhart Savage Rogue For Sale!!! 08x12,
March 11

21_draw

thiagocaminhart

166 19 2

thiagocaminhart For sale!!! 08x12"

February 11

thiagocaminhart

thiagocaminhart

113 10 6

thiagocaminhart For sale!!! 08x12"

January 23

thiagocaminhart

thiagocaminhart

161 6 3

thiagocaminhart Red Sonja! Sold!!! 08x12

September 21, 2024

thiagocaminhart and cweb_collects

thiagocaminhart

147 7 1

June 2, 2024

June 1, 2024

thiagocaminhart and dws_collection7

378 8 11

dws_collection7 Psylocke... more

May 30, 2024

thiagocaminhart

114 2

May 25, 2024

thiagocaminhart

thiagocaminhart

134 5

May 25, 2024

thiagocaminhart

200 14

January 24, 2024

thiagocaminhart

172 5

thiagocaminhart For Sale, Size 08x12"

October 11, 2023

thiagocaminhart

thiagocaminhart

211 8

thiagocaminhart For Sale!!!

September 9, 2023

thiagocaminhart

thiagocaminhart

164 4

September 6, 2023

thiagocaminhart

thiagocaminhart • Original audio

thiagocaminhart

193 10

thiagocaminhart Raven commision, size 11x17

August 24, 2023

thiagocaminhart

12:33 87%

Posts

Follow

February 13

arialladraws

5,087 11 972

Liked by marquixse and others

arialladraws Magik with Buster sword
Full on my Patreon:... more

12:33 87%

1,216 5 159

Liked by midnitebluedraws and others

arialladraws Magik... more

March 11

arialladraws

403 2 71

arialladraws Sue Storm Malice Skin
Please support me on my Patreon:
https://www.patreon.com/Arialla

#suestorm #susanstorm #invisiblewoman #Marvel #marvelrivals

February 13

arialladraws

12:33 87%

January 28

arialladraws

442 5 90

arialladraws Psylocke
#marvelrivals #marvel #psylocke

January 27

zeusaiart
Mount Olympus

901 2 16

Liked by midnitebluedraws and others

zeusaiart Hana Midorikawa [#PrisonSchool]

6 days ago

zeusaiart

12:39 86%

Posts

Follow

cedric.poulat.comics

4,649 61 29

Liked by zheanhmeart and others

cedric.poulat.comics This one is probably get me shadowbanned, or removed, so have a look whi... more

March 9

the.616comics and cedric.poulat.comics

cedric.poulat.comics

3,811 10 5

Liked by marquixse and others

cedric.poulat.comics Which one should Imake in full colors ?... more

March 7

cedric.poulat.comics

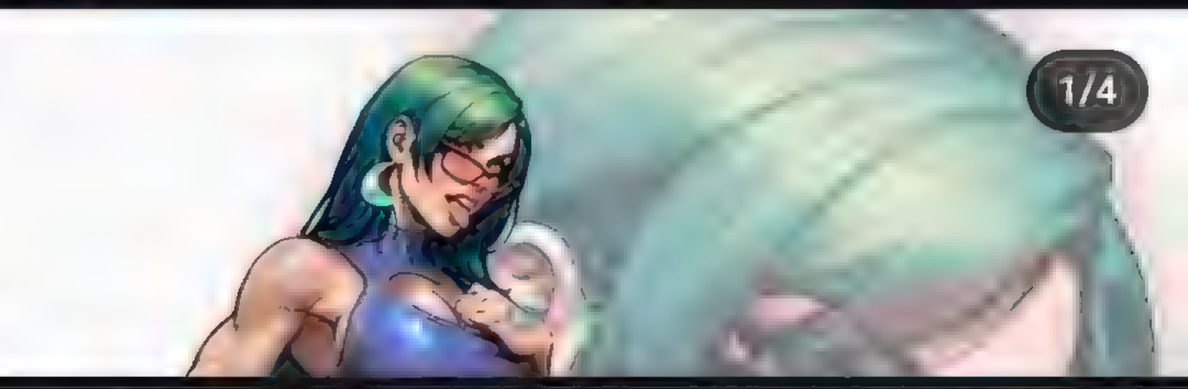

cedric.poulat.comics and the.616comics

1,357 23 92

Liked by willjackart and others

the.616comics RED SONJA VS AOD #1 CEDRIC POULAT 616 COMICS virgin exclusive variants I... more

5 days ago

cedric.poulat.comics

730 20 1

Liked by thiagocaminhart and others

cedric.poulat.comics Savage Land Rogue blank cover ⚠️. S O L D .⚠️... more

February 10

cedric.poulat.comics

12:40 86%

Posts

cedric.poulat.comics

1,774 22 7

Liked by artisticrobots and others

cedric.poulat.comics Your gothic g.f (wip)

..

#cedricpoulat #pinup #art #doodle #sketch #instadaily #instagood #woman #comics #girl #drawing

cedric.poulat.comics

1,988 28 15

Liked by sonusketch and others

cedric.poulat.comics An old friend :)

.... more

cedric.poulat.comics and the.616comics

1,650 12 64

Liked by midnitebluedraws and others

the.616comics HEAT SEEKER COMBUSTION #4
CEDRIC POULAT 616 COMICS exclusives launch... more

December 28, 2024

12:41 86%

Posts

cedric.poulat.comics

1/6

IG:cedric.poulat.comics

1,706 18 31

Liked by artisticrobots and others

cedric.poulat.comics Hey guys, new blank for sale !
>SOLD ✓
Add 30€ for shipping and insurance.
Pm to get this one. First come, first served, even if I dont answer right now lol.
Be Serious, no bargain.
Paypal only !

October 18, 2024

cedric.poulat.comics

1,063 10 4

cedric.poulat.comics 2 BIG favs today, Lulu (i hate Nomura for giving her all those belts, and i rem... more

October 17, 2024

cedric.poulat.comics

cedric.poulat.comics

1,701 6 1

Liked by marquixse and others

cedric.poulat.comics #cedricpoulat #xmen #art #marvel #inktober #draw #illustration #comics... more

February 26

cedric.poulat.comics

1,934 10 20

Liked by marquixse and others

cedric.poulat.comics Pic I did for @zenescope last year. I believe it was for a kickstarter campaign.... more

February 15

cedric.poulat.comics

3,500 26 5

Liked by marquixse and others

cedric.poulat.comics Even when she has grew up, Ochako still needs her Rogue poster 😶😋

.

#cedricpoulat #xmen #art #marvel #inktober #draw

cedric.poulat.comics
Suggested for you

Follow

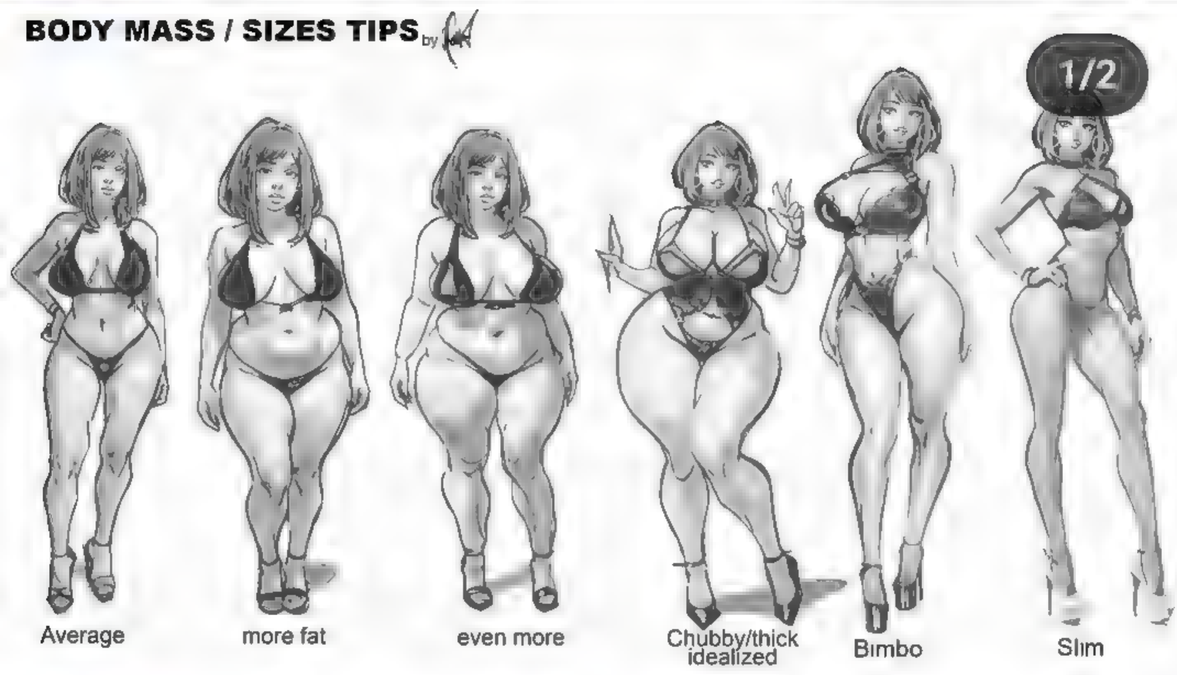

39.5K 53 93

Liked by zheanhmeart and others

March 12

remicorner
Sponsored

cedric.poulat.comics
Suggested for you

Follow

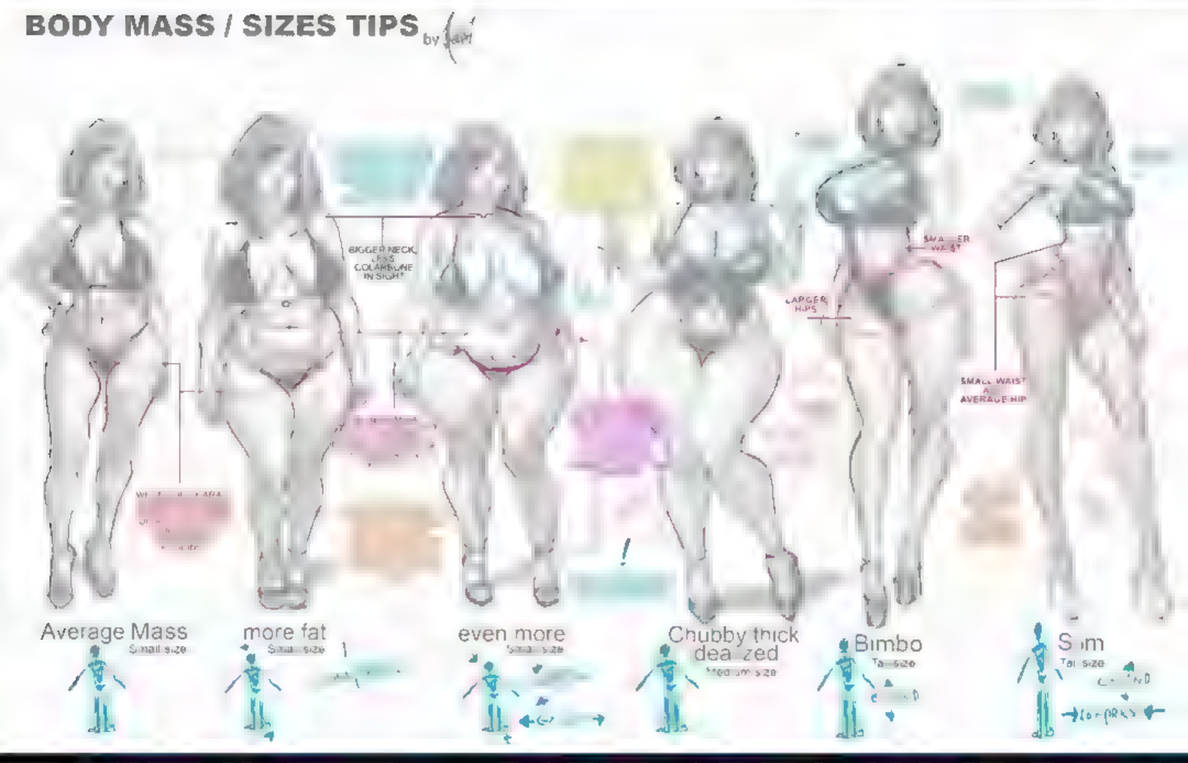

39.5K 53 93

Liked by zheanhmeart and others

March 12

remicorner
Sponsored

12:42 85%
Explore
cedric.poulat.comics
Suggested for you
Follow

39.5K 53 93

12:44 85%

manhwa_lloyd
Mdu University Rohtak

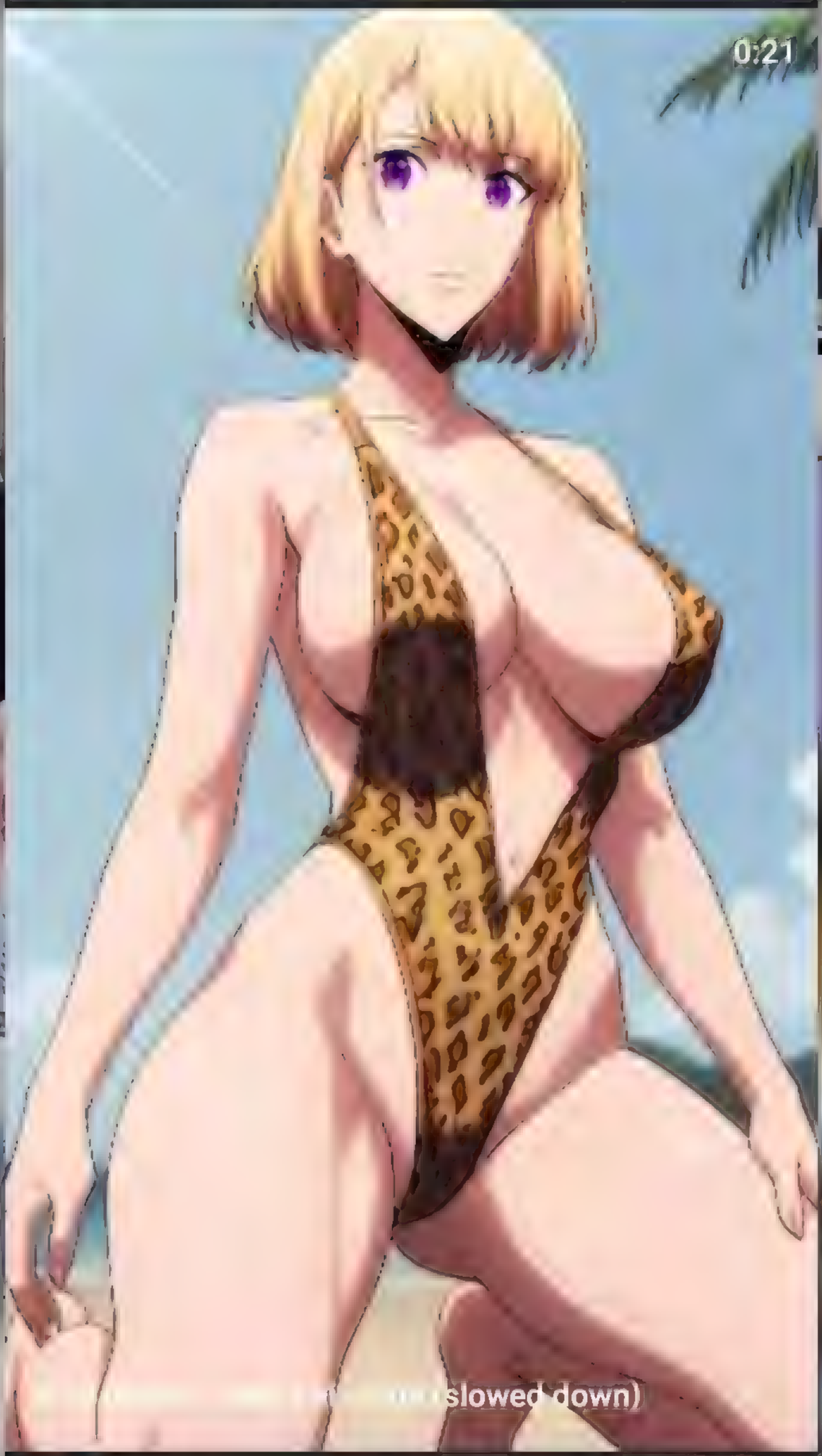

12:49 84%

samice

57 1 1

samice Night life of Prithvi Project

Over the holiday break, I decided to experiment with a return to my original painting style. I wanted to see how I could incorporate more traditional elements into my digital artwork.

12:49 84%

Posts

Follow

samice

276 2 16

samice Throwback to some old and new paintings done in the last 10 years.

#artwork #illustration #painting #musin #conceptart

samice

276 2 16

samice Throwback to some old and new paintings done in the last 10 years.

#artwork #illustration #painting #musin #conceptart

12:49 84%

Posts

Follow

samice

3/10

276 2 16

samice Throwback to some old and new paintings done in the last 10 years.

#artwork #illustration #painting #musin #conceptart

12:49 84%

samice

276 2 16

samice Throwback to some old and new paintings done in the last 10 years.

#artwork #illustration #painting #musin #conceptart

12:49 83%

Posts

Follow

samice

276 2 16

samice Throwback to some old and new paintings done in the last 10 years.

#artwork #illustration #painting #musin #conceptart

12:50 83%

Posts

Follow

samice

276 2 16

samice Throwback to some old and new paintings done in the last 10 years.

#artwork #illustration #painting #musin #conceptart

12:50 83%

Posts

Follow

samice

8/10

276 2 16

samice Throwback to some old and new paintings done in the last 10 years.

#artwork #illustration #painting #musin #conceptart

samice

276 2 16

samice Throwback to some old and new paintings done in the last 10 years.

#artwork #illustration #painting #musin #conceptart

12:50 83%

samice

276 2 16

samice Throwback to some old and new paintings done in the last 10 years.

#artwork #illustration #painting #musin #conceptart

12:50 83%

samice

♫ Vangelis • Rachel's Song

5/10

277 18

samice Another collction of my old art stuff done in the past 10 years.

samice

♫ Vangelis • Rachel's Song

277 18

samice Another collction of my old art stuff done in the past 10 years.

12:50 83%

samice

♫ Vangelis • Rachel's Song

277 18

samice Another collction of my old art stuff done in the past 10 years.

12:50 83%

samice

♫ Vangelis • Rachel's Song

277 18

samice Another collction of my old art stuff done in the past 10 years.

12:50 83%

Posts

Follow

December 26, 2024

samice

♫ Vangelis • Rachel's Song

277 18

samice Another collction of my old art stuff done in the past 10 years.

12:50 83%

samice

♫ Depeche Mode • It's No Good

315 8 23

Liked by zodianknight and others

samice Some ten of my paintings were done in the last 10 years. Hope you like them.... more

samice

♫ Depeche Mode • It's No Good

316 8 23

Liked by zodianknight and others

samice Some ten of my paintings were done in the last 10 years. Hope you like them.... more

December 25, 2024

12:51 83%

Posts

Follow

samice

♫ Depeche Mode • It's No Good

316 8 23

Liked by zodianknight and others

samice Some ten of my paintings were done in the last 10 years. Hope you like them.... more

December 25, 2024

samice

Depeche Mode • It's No Good

316 8 23

Liked by zodianknight and others

samice Some ten of my paintings were done in the last 10 years. Hope you like them.... more

samice

♫ Depeche Mode • It's No Good

316 8 23

Liked by zodianknight and others

samice Some ten of my paintings were done in the last 10 years. Hope you like them.... more

samice

♫ Nine Inch Nails • A Warm Place

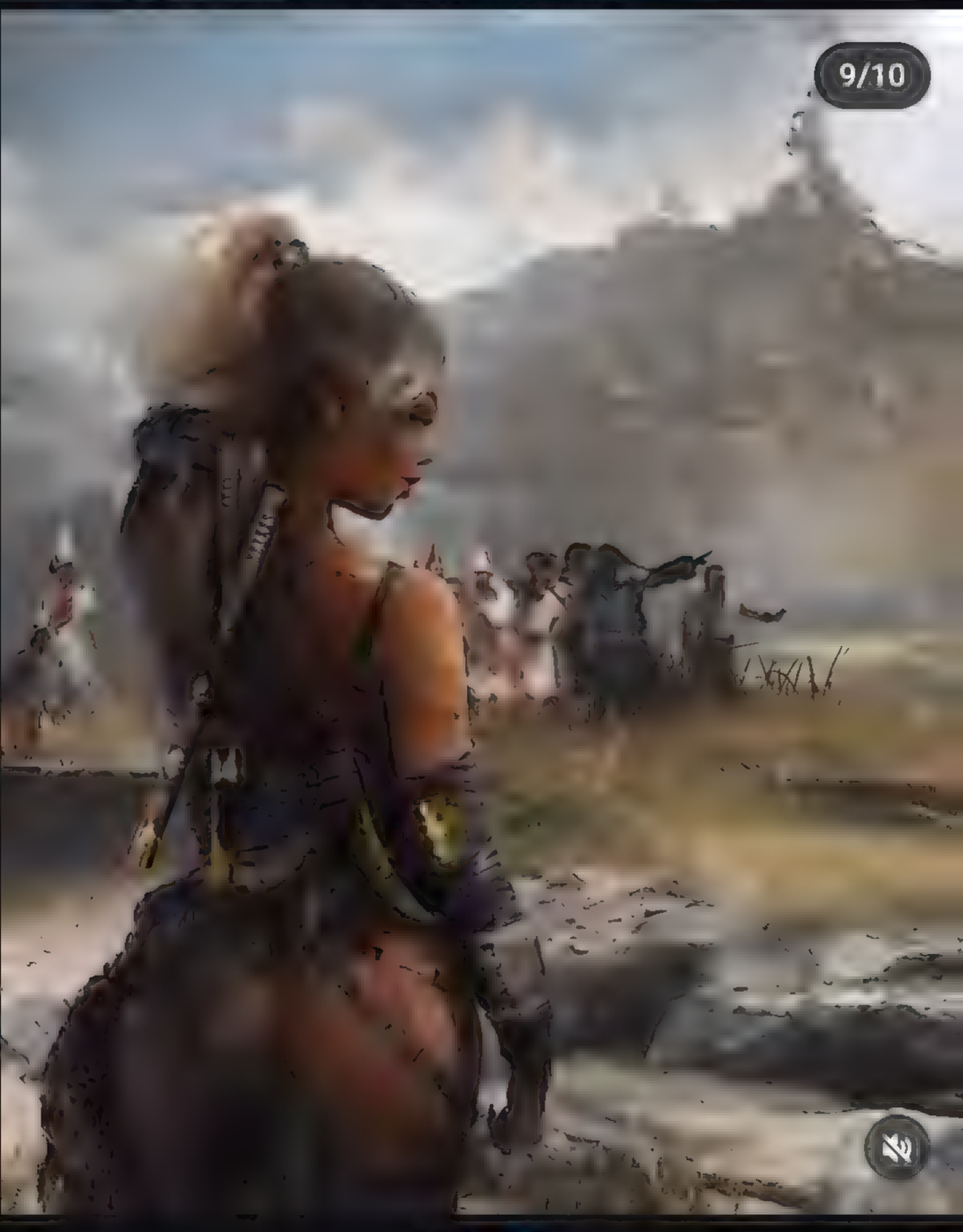

112 1 2

samice Another bunch of my old artworks has been done in the last few years.

Hope you like them

samice

♫ Nine Inch Nails • A Warm Place

112 1 2

samice Another bunch of my old artworks has been done in the last few years.

Hope you like them

samice

♫ Nine Inch Nails • A Warm Place

112 1 2

samice Another bunch of my old artworks has been done in the last few years.

Hope you like them

Eshki
Dragonclaw

Hebo, Lord of the River

Doran
The Siege
Tower

Counterweight
Behemoth

Vyin, Eye of the Storms

Nikarm,
Lair Scavenger

Poissonniere
De
Nouvelles

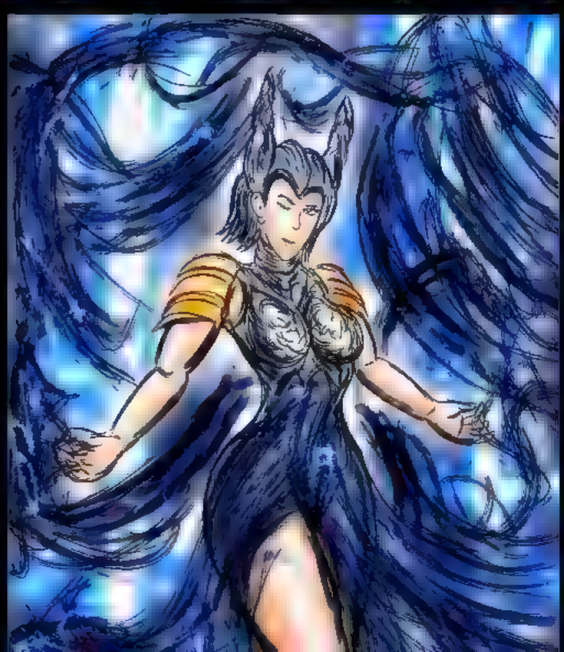

Eshki
Dragonclaw

Hebo, Lord of the River

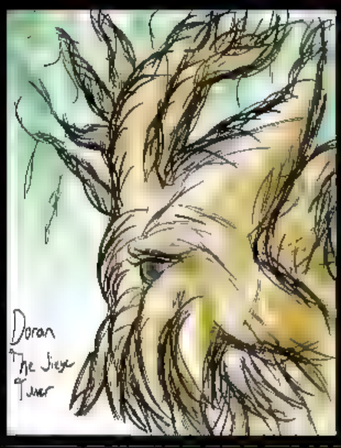
Doran
The Siege Tower

Counterchaff
Behemoth

Vyin, Eye of the Storms

Nikara,
Lair Scavenger

Poissonniere
De
Nouvelles

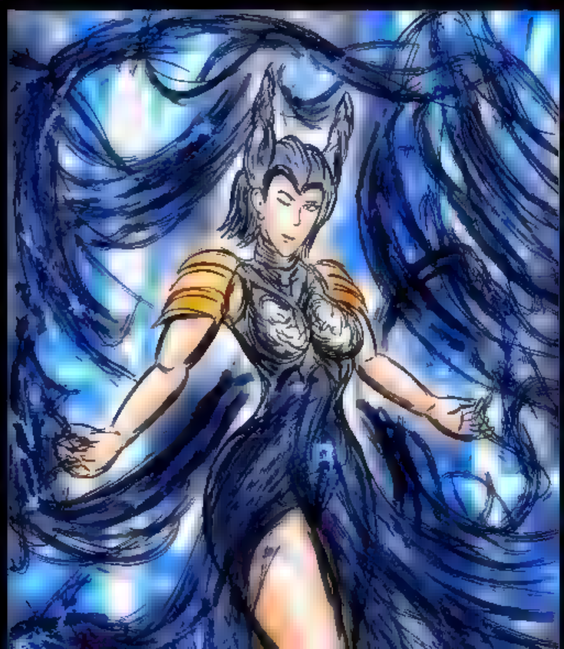

Doni AKA Not THE Threat liked your post now

The art and doodles this week.

Felt nice not to worry about being perfect, just simply having fun and learning.

Im grateful for those around me who inspire me. Thank you🙏

Hope i gotten better.🙏🎨

InfiniTokens Dry Erase Tokens @in... 2m

Reply to you

Never worry about being perfect- every 'bad' drawing is just a learning experience! We all have thousands of bad drawings inside us, might as well get them out sooner rather than later.

1 2

Yawg of Clan Abzan liked your post · 28m

lotusbombb
2h
I ONLY RESPOND HERE
Message

3:15 75%

Home Search Saved Notifications

3:16 75%
Pin page

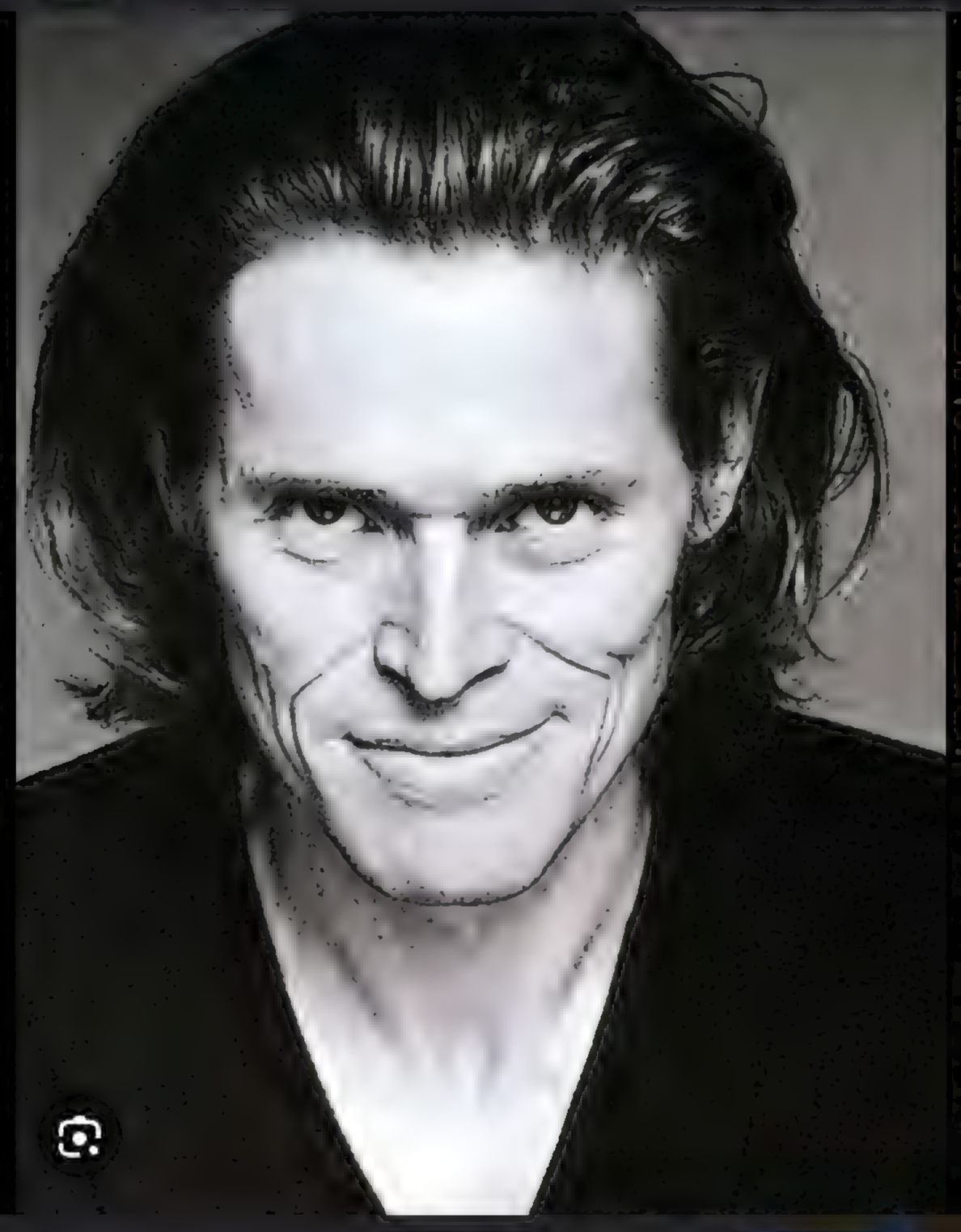

Pin page
Visit ›
Images may be subject to copyright. Learn More
Share
Save

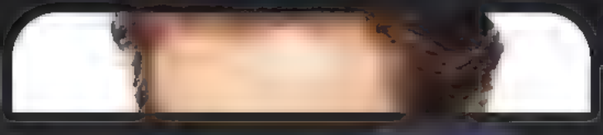

From this image
Home
Search
Saved
Notifications

5:13 70%

bad.babez 2h

mnmdmhmdlssd

Message

Andre Garcia @artofandregarcia.co.. 2m
Reply to you
Bolas: ...

Tezzeret: ...

Bolas: ...

Tezzeret: ...I was just keeping it warm for y-

Bolas: GET THE &$%# OUT OF MY CHAIR.

Tezzeret: yeah yeah, sorry

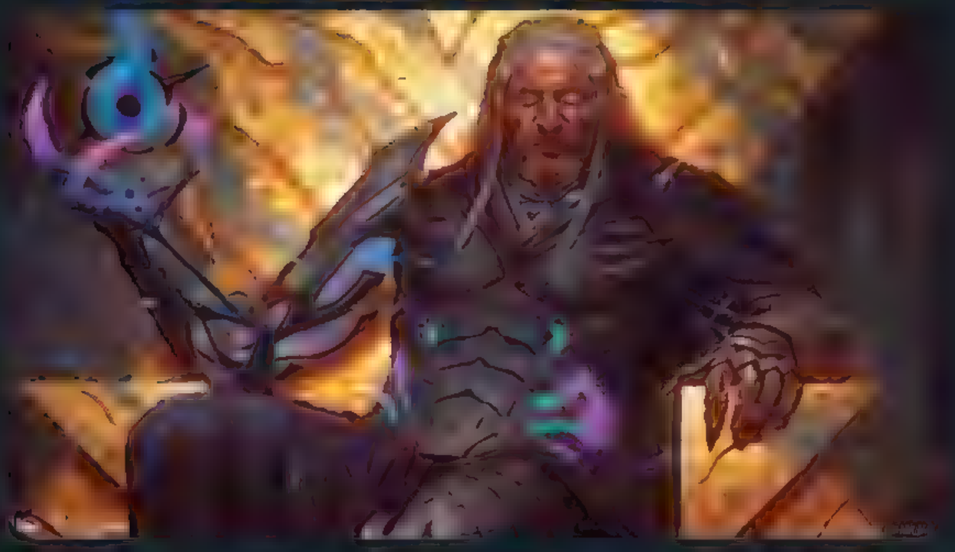

1 1

Andre Garcia liked your post · 13m

Jayemel Music Universe
@Jayemel16

"So tell me, how's it feel being nameless?"

@HobbesQ @AndreGarciaArt 💀

9:22 PM · May 14, 2024 · **237** Views

View post engagements

1 2 6

Andre's Doin' Crime, Not Ti @AndreGarciaA · 9h
"Thank you for asking. Uh, not as bad as forever being stuck in Conan Obrien's shadow, Jimmy."

1 3 17

Jayemel Music Universe @Jayemel16 · 9h
🤣🤣🤣🤣🤣

10:22 94%

1 day ago

zeusaiart
Mount Olympus

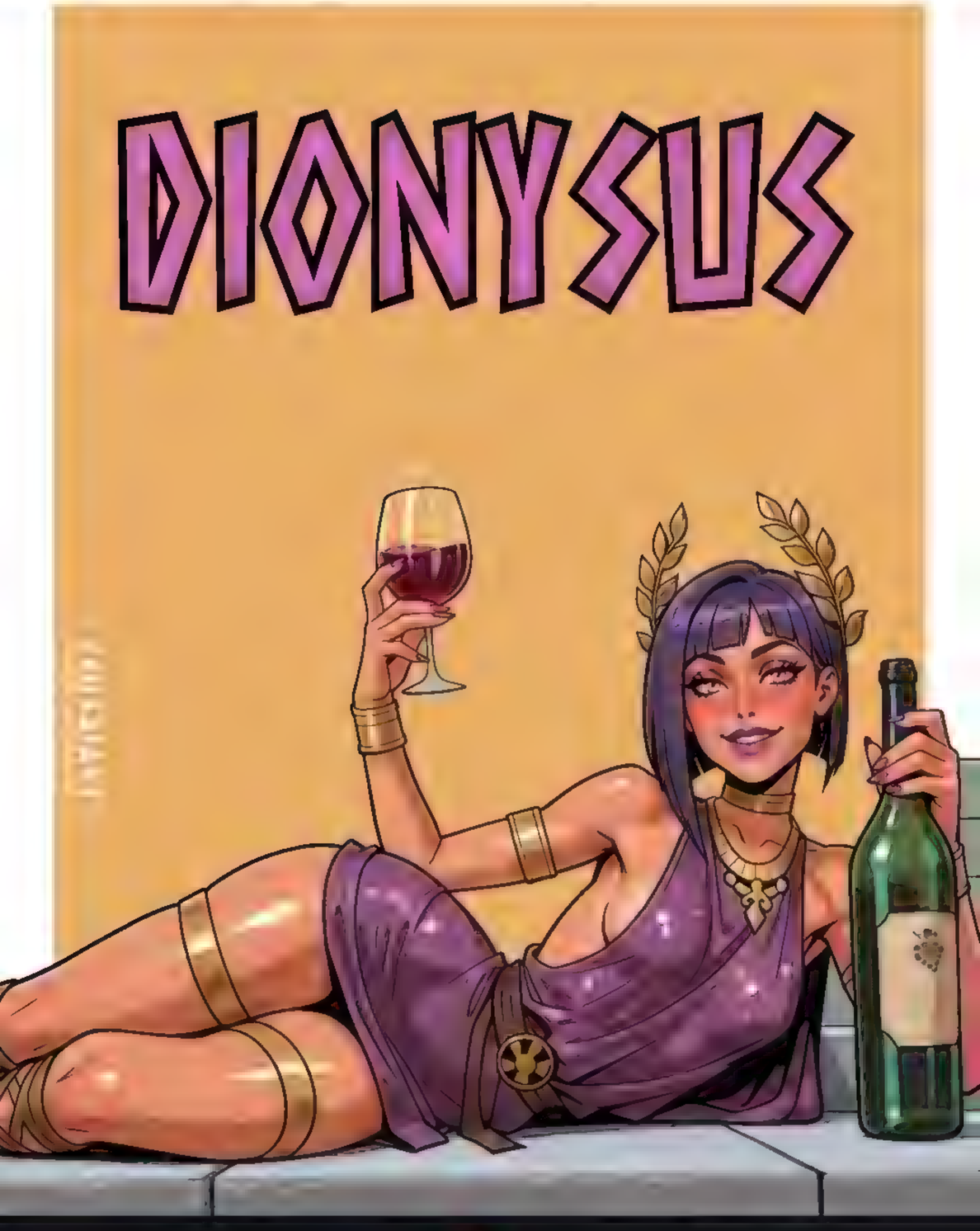

981 16 20

zeusaiart --Greek Gods Series--
N5 - Dionysus🍇🍷

10 hours ago

domestika_en

10:22 94%

1 day ago

zeusaiart
Mount Olympus

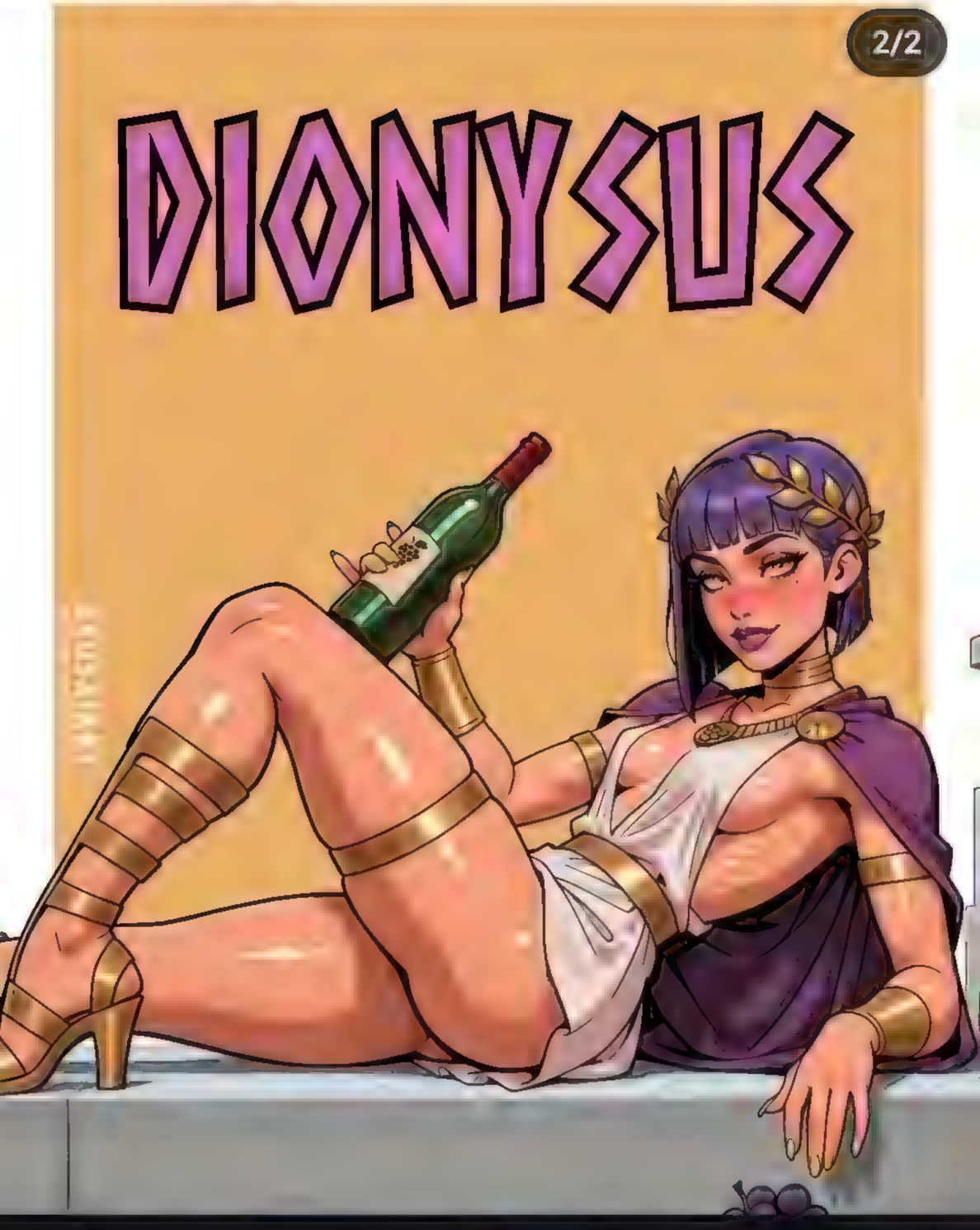

981 16 20

zeusaiart --Greek Gods Series--
N5 - Dionysus🍇🍷

10 hours ago

domestika_en

10:23 93%

sendcalamity

982 10 86

sendcalamity 📢Project AFK reveals start now... more

4 hours ago

emotional.cats

Follow

Suggested for you

10:25 93%

1 day ago

_crim_reaper

Jack Wall • Rare Earth Elements

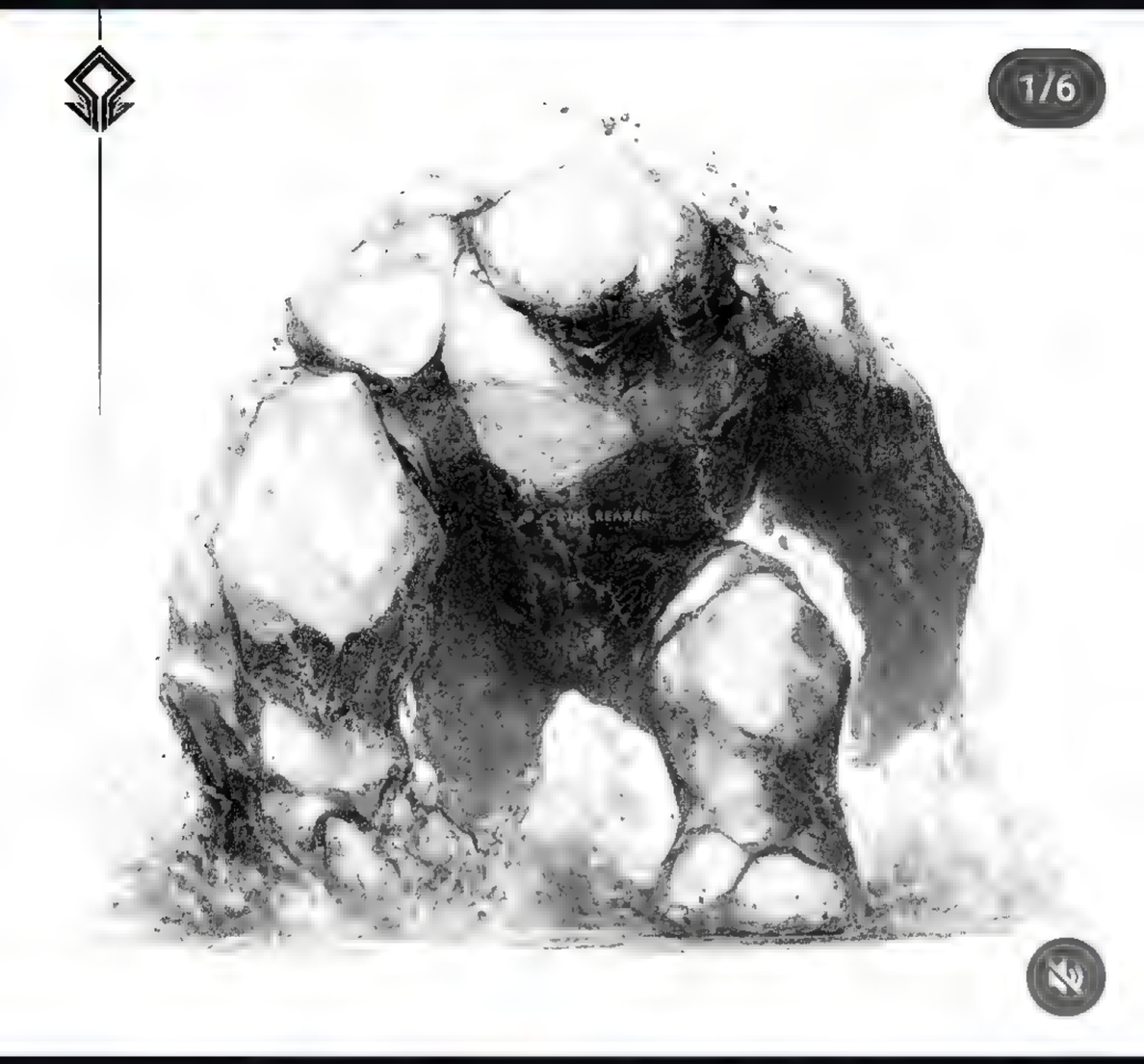

216 1 10

_crim_reaper "Stone Gestalt"
Commissioned by @uncle_belcher for his "No Man's Land" Project

#illustration #darkfantasy #fantasyart #fantasycreature #creaturedesign #creature #stone #golem #blackandwhite #ilustracion #fantasia #criatura #piedra #blancoynegro

2 hours ago

garmezyglass

Follow

10:26 93%
6 hours ago
claramlll and claramlll.lingerie
Paris, France
1/3
2,420 79 7
claramlll Morning in Paris 🖤... more
17 hours ago
aily_kin
Follow

10:26 93%
6 hours ago
claramlll and claramlll.lingerie
Paris, France

2,420 79 7
claramlll Morning in Paris 🖤... more
17 hours ago
aily_kin
Follow

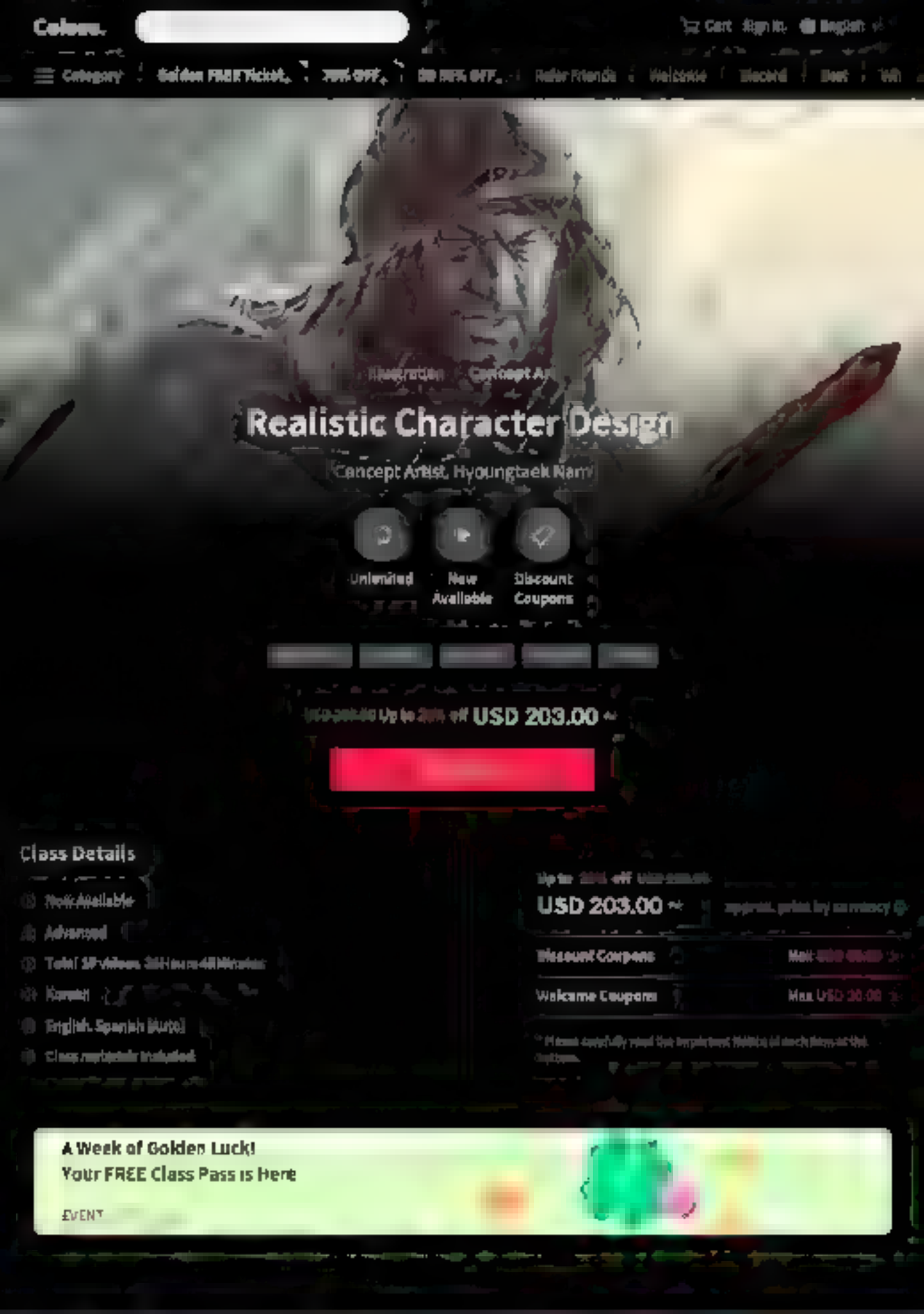
Realistic Character Design
Concept Artist, Hyoungtaek Nam
Unlimited
New Available
Discount Coupons
USD 203.00
Class Details
USD 203.00
Discount Coupons
Welcome Coupons
A Week of Golden Luck!
Your FREE Class Pass is Here
EVENT

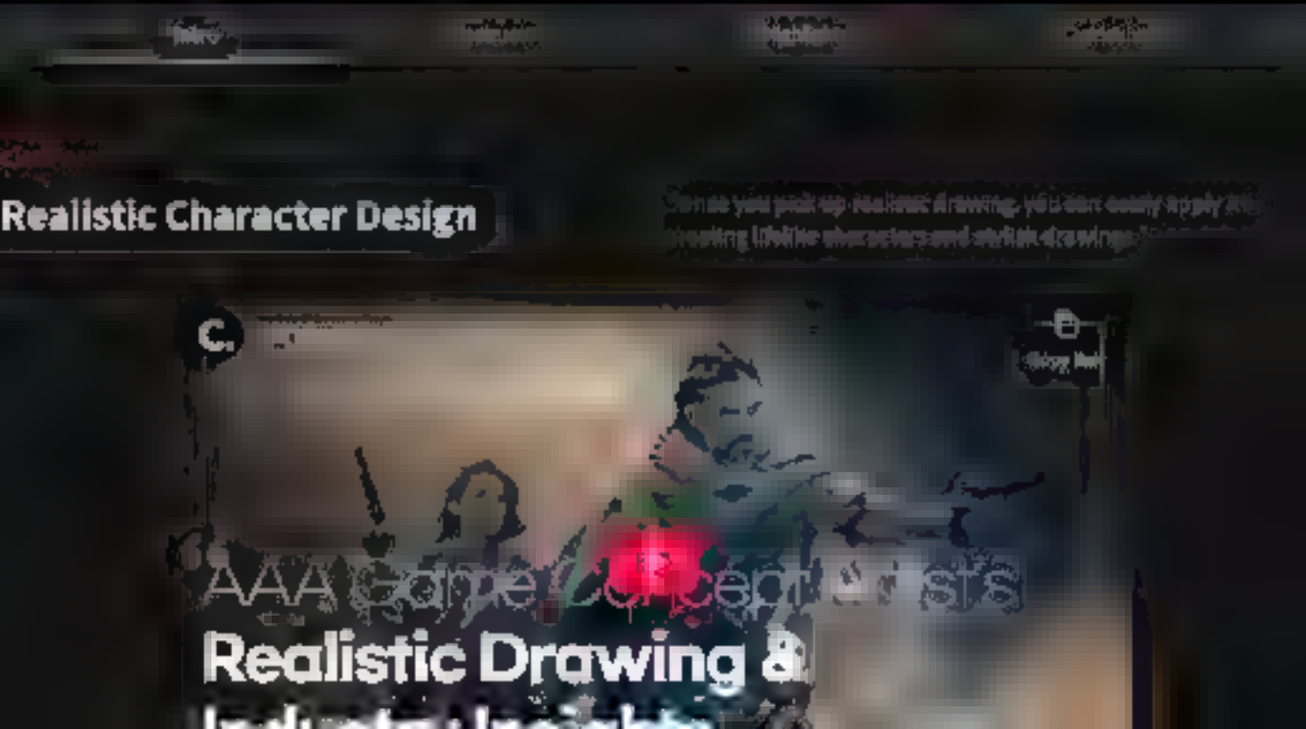
Realistic Character Design
AAA Game Concept Artists
Realistic Drawing &

12:32 87%

Coloso. Cart Sign In English

Category Golden FREE Ticket, 70% OFF, 3D 55% OFF, Refer Friends Welcome Discord Best WI

Intro Instructor Highlights Curriculum

AAA Game Studio Naughty Dog's Concept Artist, Illustrator Hyoungtaek Nam's Profile & Portfolio

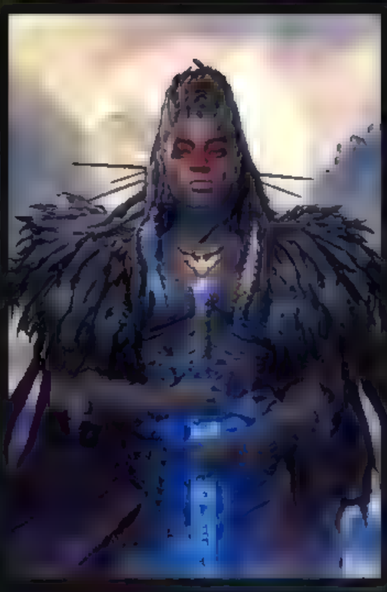

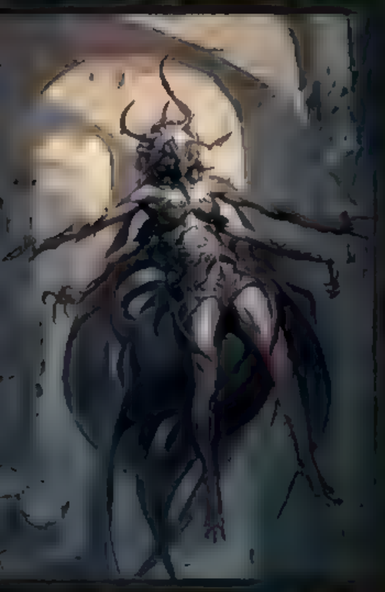
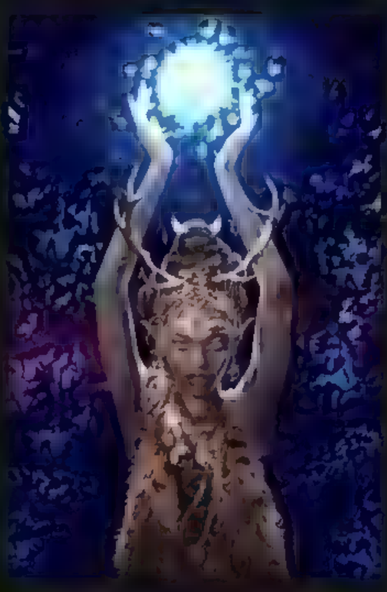
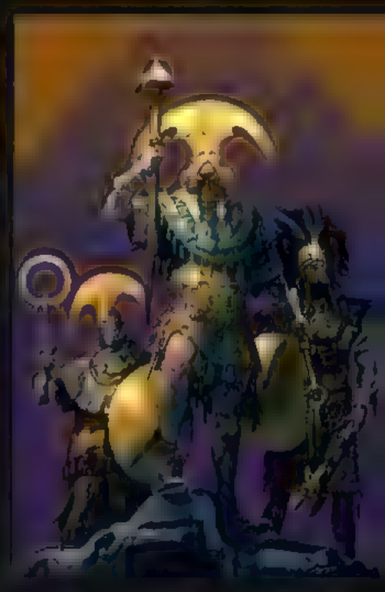

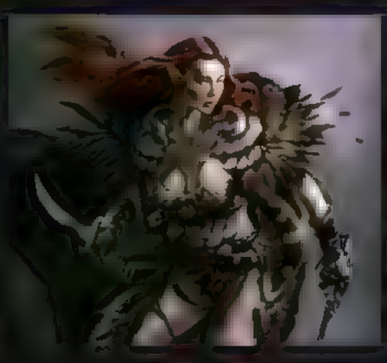
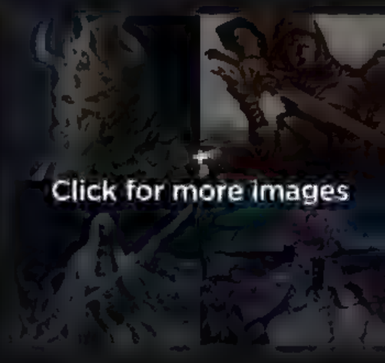

Hyoungtaek Nam

Concept Artist

Hi, I'm Concept Artist Hyoungtaek Nam

While working at Triple-A Game Studio Naughty Dog in the US, I participated in creating concept art for Uncharted and The Last of Us—the most Game Of The Year winning game of 2013. I've also worked on numerous international projects, original comics, and more.

Up to 28% off The special offer ends in 26:27:12

Enroll Now

knowledge I've gained through field experience to help you

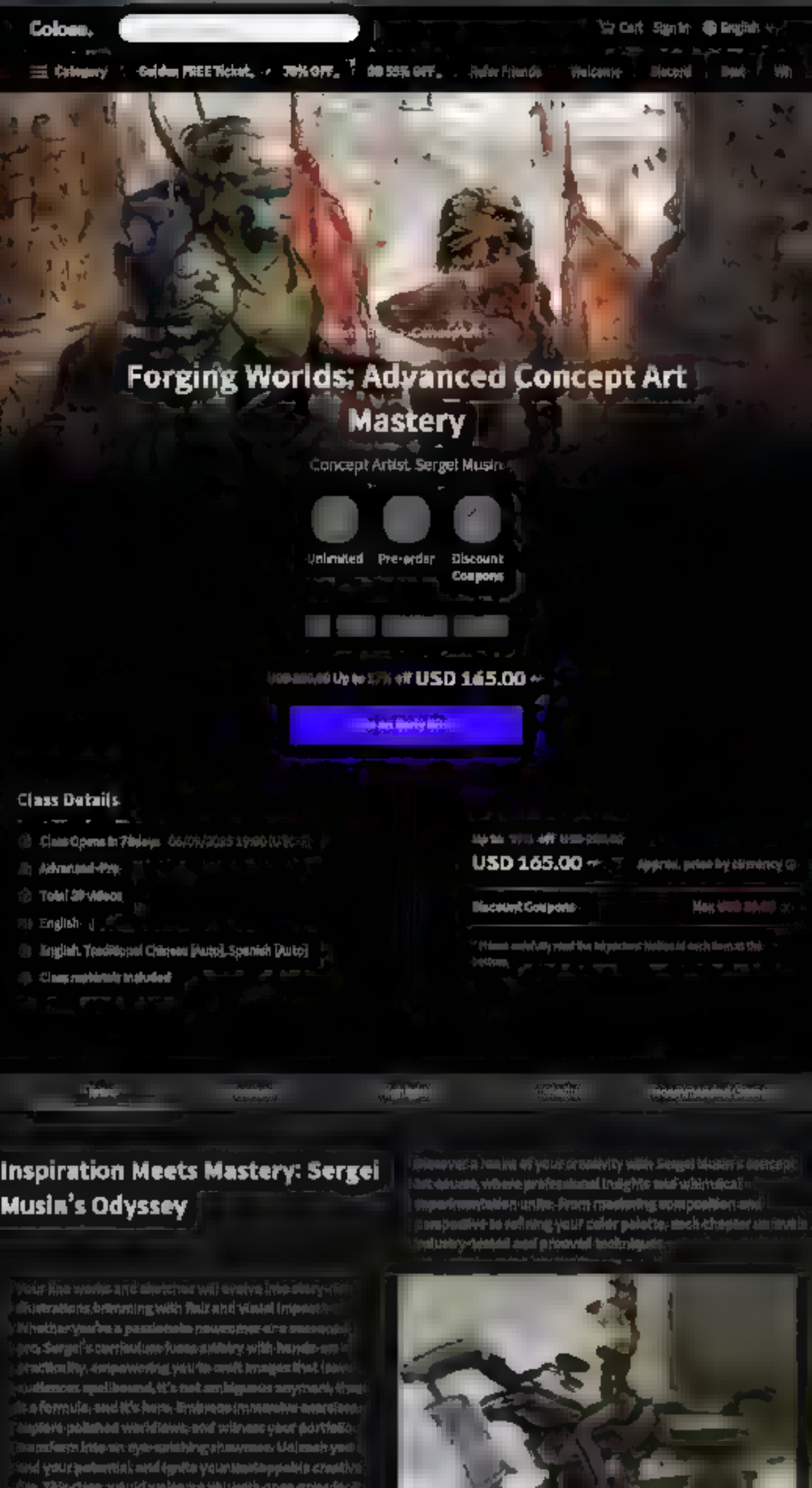
Coloss.
Cart
Sign In
English
Category
Golden FREE Ticket
70% OFF
Refer Friends
Welcome
Discord
Forging Worlds: Advanced Concept Art Mastery
Concept Artist, Sergei Musin
Unlimited
Pre-order
Discount Coupons
USD 165.00
Class Details
Advanced-Pro
Total 29 videos
English
English, Traditional Chinese [Auto], Spanish [Auto]
Class materials included
USD 165.00
Discount Coupons
Inspiration Meets Mastery: Sergei Musin's Odyssey

12:34 87%

Coloso.

Cart Sign in English

Category Golden FREE Ticket, 70% OFF, 3D 55% OFF, Refer Friends Welcome Discord Best WI

Intro Instructor Highlights Curriculum Recommended Classes

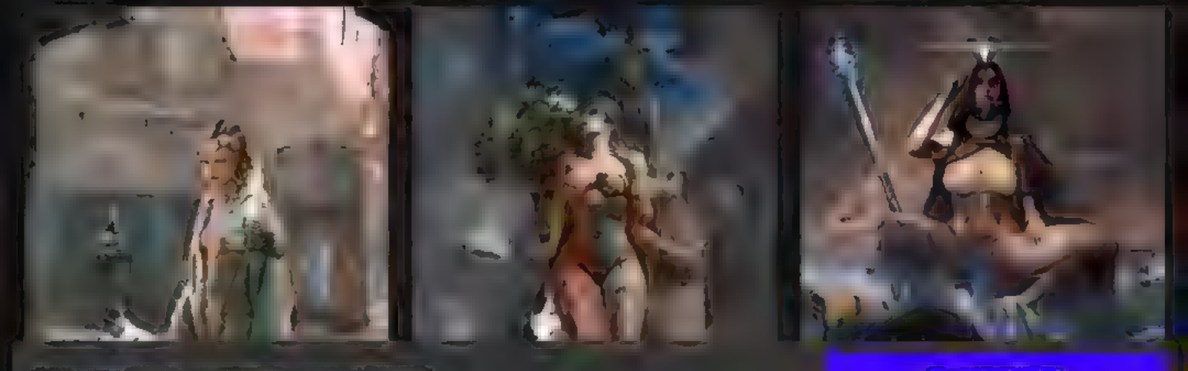

Up to 17% off The special offer ends in 21:24:55

Be an Early Bird

FTKL & BZ Tickler

Ghostely

Giangiacomo

HOTTOONDOG

J.D. Meade

Jamie Davenport

Josh Flynn

Julian Sequeira

Kalamos

Maitre Neko

Mako Fufu

Mandell

Mau Russo

Nessonite

No Artist

OekakiTickles

Osozeth

Ozzy

Ponce

Raw Shark Studios

Rearte

Restif

Rick Wolf

Roberto Viacava

Rocio Zucchi

Sann

Scamwich

Scavenger

Sergio Monjes

ShanE

Shark 67

Shock

Sl44n3sh

Smith

Snail Shell

TKL

Toetruck

Tomas

Tomas Aira

Tomato Dragon

Umojar

Vargas

Zuni

Back to Category Selection

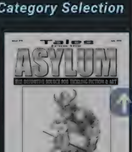

Back to Category Selection

Select an Artist

Showing 66 selections

AnnoXanti

Bandito

Bazan

Big Foot Fantasies

Bordon

Brian Miroglio

BZ Tickler & Dr. Dave

BZ Tickler & Newt Windsor

Cagri

Chad Pet

Churin

COCO

Collaboration

Corwin FT

Darkharp

DarkJak

Dr. Dave

Dr. Random

Elfor-Tyn

Fantasy Play

Fer Baldo

Franco Viglino

FTKL

FTKL & BZ Tickler

Ghostely

Giangiacomo

HOTTOONDOG

J.D. Meade

Jamie Davenport

Josh Flynn

Hide

Franz Eriksson @franzeriksson.bsk...
Brendan Lynch @hudnall56.bsky.s...
Yawg of Clan Abzan @yawggoth.b...
The Hermit Druid @thehermitdruid....
Hampus 🌻 @hampus.bsky.social
Tamir Kushilevitz @tamirthepunner...
Scott Kersey, art fella @scottkerse...
Mrfitzyfitz @mrfitzyfitz.bsky.social
Benji the Wheel Spinner @benjithe..
Doni AKA Not THE Threat @donif...
Rayne🏳️‍🌈🏳️‍⚧️☢️ @nuclearrayne.bsky....

Franz Eriksson and **10 others** liked your post · 51m

Morning folks.

Can't believe it's been 4 years since my dad passed away today.
Super grateful for the amazing relationship we had.
Miss him like crazy but the love will always remain. ❤️🙏

The Hermit Druid @thehermitdruid.... 1h
Reply to you
Lmk if you need anything or wanna hang out
1

Tamir Kushilevitz @tamirthepunner.... 1h
Reply to you

2

Mrfitzyfitz @mrfitzyfitz.bsky.social 1h
Reply to you
I know how hard that is. Lost my old man almost 5 years ago and my mom like 6 months ago. Just gotta try and appreciate the time you had and cherish the memories
3

Doni AKA Not THE Threat @donifmt... 1h
Reply to you

1

jeditojanen.bsky.social liked your p... 3h
"Have zoom in!"

10:35 85%
Illustrator, Caro ...
coloso.global

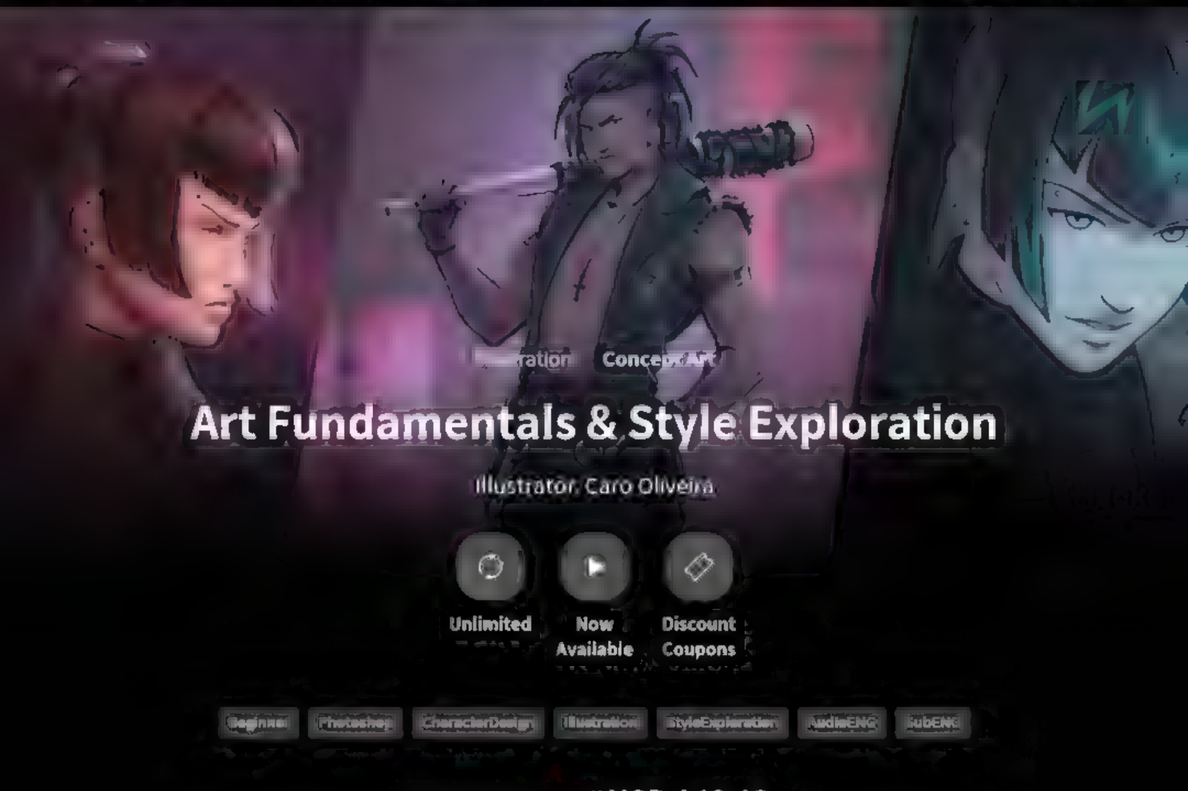

Concept Art

Art Fundamentals & Style Exploration

Illustrator, Caro Oliveira

Unlimited
Now Available
Discount Coupons

Beginner Photoshop CharacterDesign Illustration StyleExploration AudioENG SubENG

~~USD 190.00~~ Up to 26% off USD 140.60 ~

Enroll Now

Class Details

- Now Available
- Basic
- Total 29 videos, 19Hours 58Minutes
- English
- English, Traditional Chinese, Spanish [Auto]
- Class materials included

Up to 26% off ~~USD 190.00~~
USD 140.60 ~ approx. price by currency

Discount Coupons Max USD 49.40 >
Welcome Coupons Max USD 20.00 >

* Please carefully read the Important Notice of each item at the bottom.

A Week of Golden Luck!
Your FREE Class Pass is Here
EVENT 317 323

Intro Instructor Highlights Curriculum Recommended

Class intro

Illustrator, Caro Oliveira

Explore and practice three different art styles to find the one that best fits you.

Want to learn the fundamentals of art and create your own original characters?

Learn the basics of illustration, from color to composition, figure drawing, character design, animation, and more with Freelance Illustrator Caro Oliveira.

Expert Illustrator Caro Oliveira's Portfolio

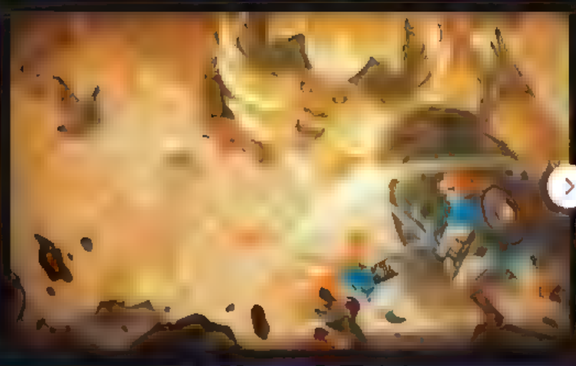
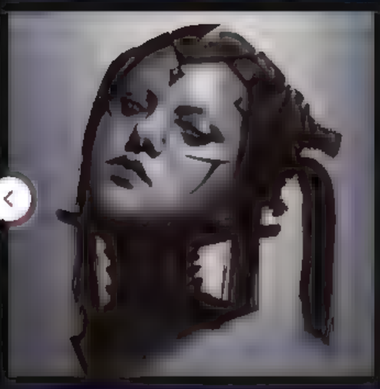
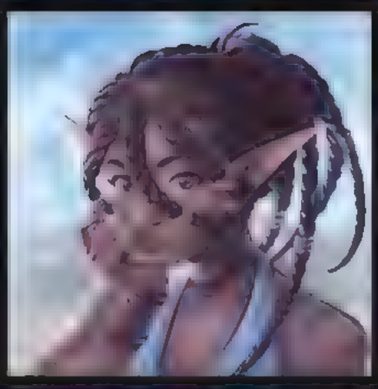

Caro Oliveira

Illustrator

Hi, my name is Caro Oliveira.
I am a freelance illustrator and concept artist. I grew up watching anime and playing video games, and that's how I kicked started my interest in drawing and painting.

When I started to work in the industry, it didn't take me too long to realize how fast-paced it is, making me rethink my workflow process.

You will learn multiple ways to optimize your art process for a fast, efficient workflow while delivering good quality work.

We will start by learning the key points about art fundamentals with the help of industry-standard tools. You will also be

Art Fundamentals & Style Exploration

Enroll Now

styles of drawings: anime key scenes and semi-realistic

Golgariguy (#1 Loot hater) and **1 other** liked your post · 4h

That was just my take away from Ugin. Totally agree with everything you said as well. Love your analysis.

Golgariguy (#1 Loot hater) and **1 other** liked your post · 4h

Plus, his nature in transmuting energy into matter fits perfectly with his gameplay.

Learned Lithomancy from Nahiri and made hedrons, hes a scholar of the multiverse and always willing to learn and expand his magic.

Being colorless makes him flexible, which fits his magic as well. any color decks.

Team Hands In followed you · 11h

Hobbes (Like the Tiger) Q (Like th liked your post · 11h

WWW.UKTIC

WWW.UKT

8:05
91%
lotusbombb
23h
BOYFRIEND APPLICATIONS
Message

8:19 5G 90%

artgerm
Suggested for you
Follow

11K 63 436

Liked by pablo.churin and others

artgerm Official variant cover for Supergirl issue 2. Hope you like it! :) #supergirl @dcofficial

Reply · 2 replies

8:19 5G 90%

Hope you like it! :) #supergirl @dcofficial

Reply · 2 replies

2 days ago

mossacannibalism

5,388 27 122

Liked by marquixse and others

1 day ago

daz3dofficial

8:19 90%
pubity Research indicates that a cat's purr, typi... more
17 hours ago
nrcgrayart
Suggested for you
Follow

1,330 3 25
nrcgrayart Lady Knight Sketch:
13 hours ago
nativeinstruments
Sponsored

8:20 5G 90%

reneaignerillustration 'The Golden Beast'
Personal work.... more

peachgomahub

1,363 10 657

peachgomahub Tag your partner 🥺😍🥰💝... more

20 hours ago

inspiredtowrite

8:21 5G 90%

peachgomahub Tag your partner 🥺🤩🥰💝... more

20 hours ago

inspiredtowrite

Suggested for you

Follow

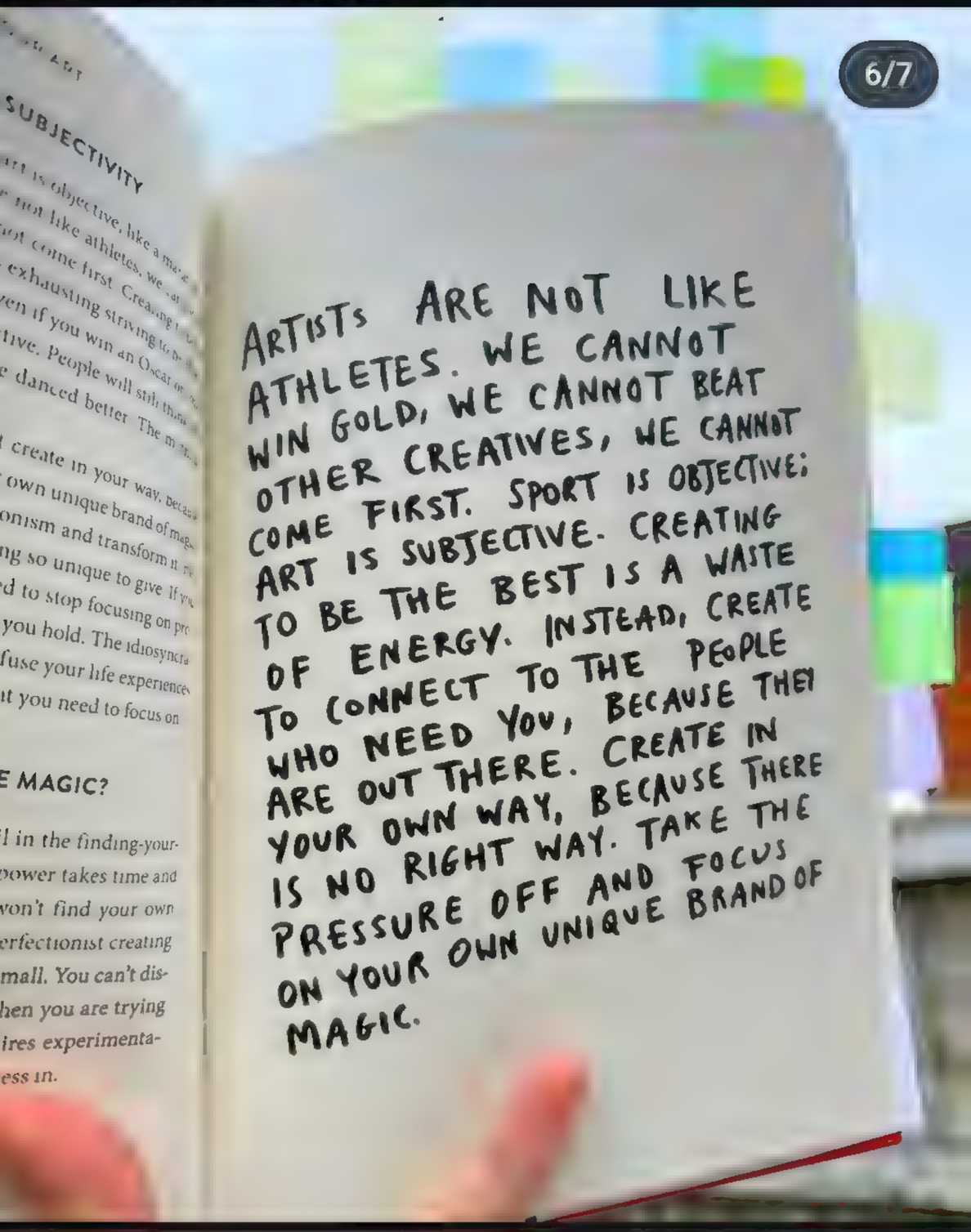

64.5K 405 6,976

Liked by sassyfrannybanny and others

inspiredtowrite The Perfectionist Chapter from W... more

2 days ago

8:21 90%

peachgomahub Tag your partner 🥺🤩🥰💝... more

20 hours ago

inspiredtowrite

Suggested for you

Follow

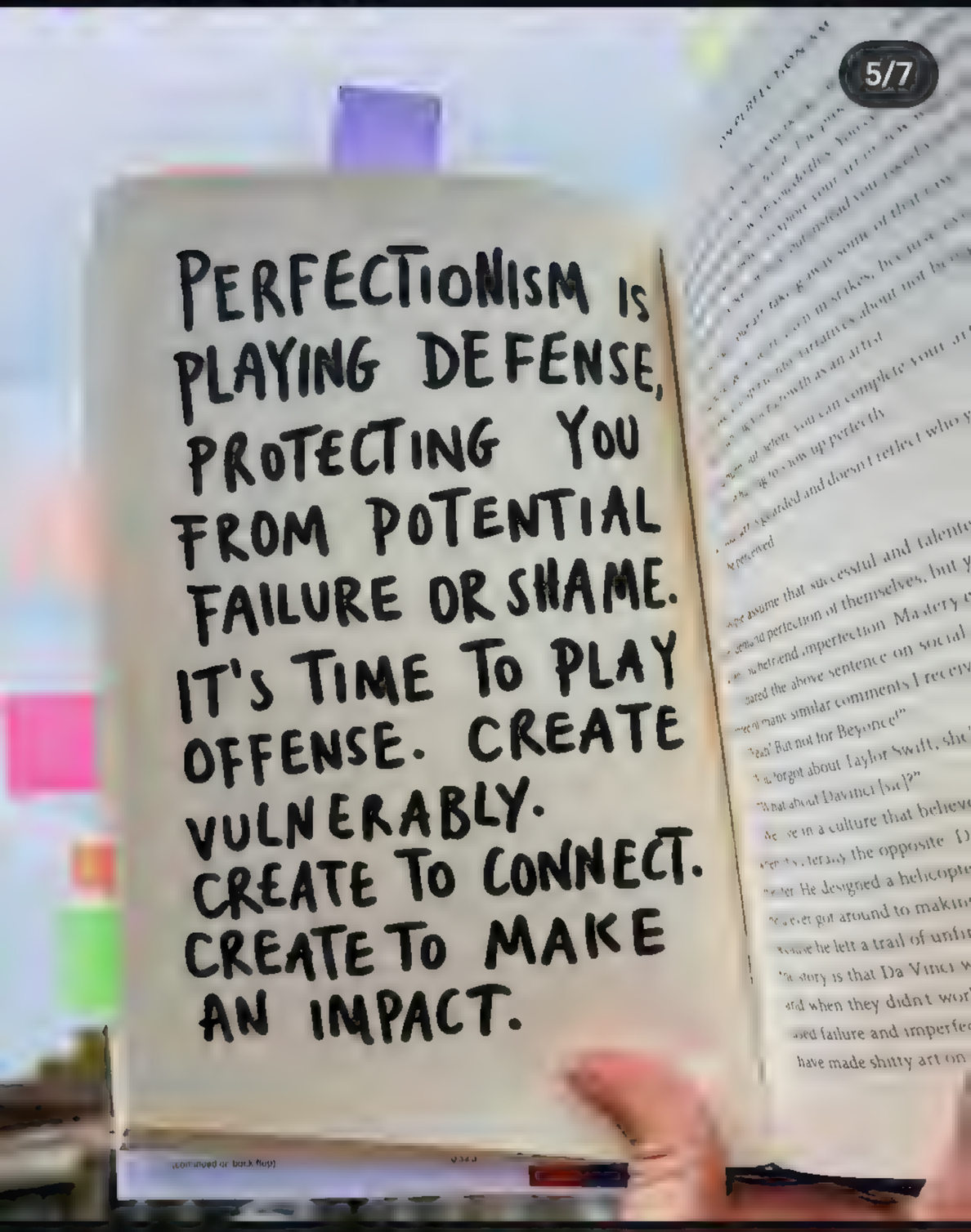

64.5K 405 6,976

Liked by sassyfrannybanny and others

inspiredtowrite The Perfectionist Chapter from W... more

2 days ago

8:21 90%

peachgomahub Tag your partner 🥺😍🥰💝... more

20 hours ago

inspiredtowrite

Suggested for you

Follow

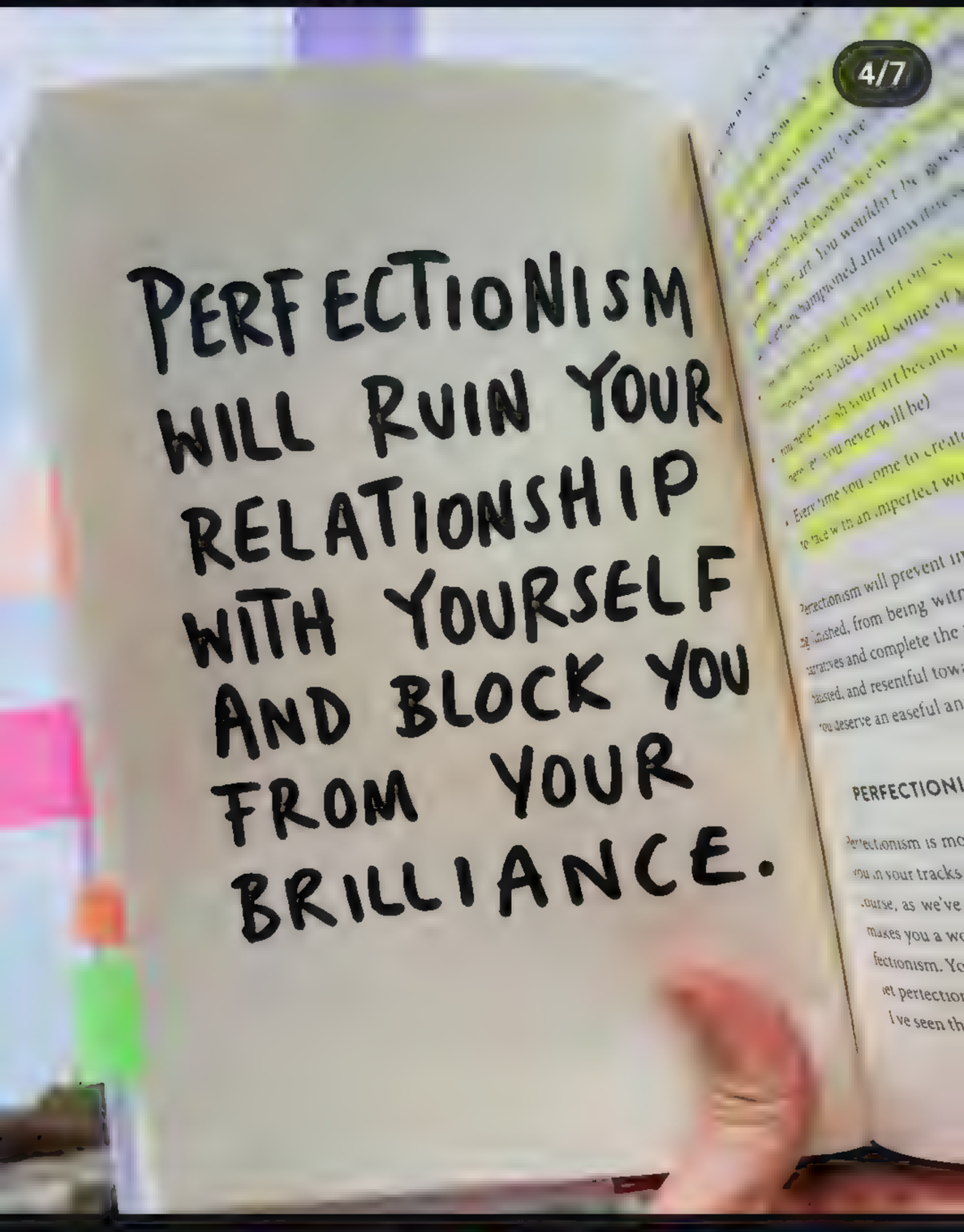

64.5K 405 6,976

Liked by sassyfrannybanny and others

inspiredtowrite The Perfectionist Chapter from W... more

2 days ago

8:21 90%

peachgomahub Tag your partner 🥺🤩🥰💝... more

20 hours ago

inspiredtowrite

Suggested for you

Follow

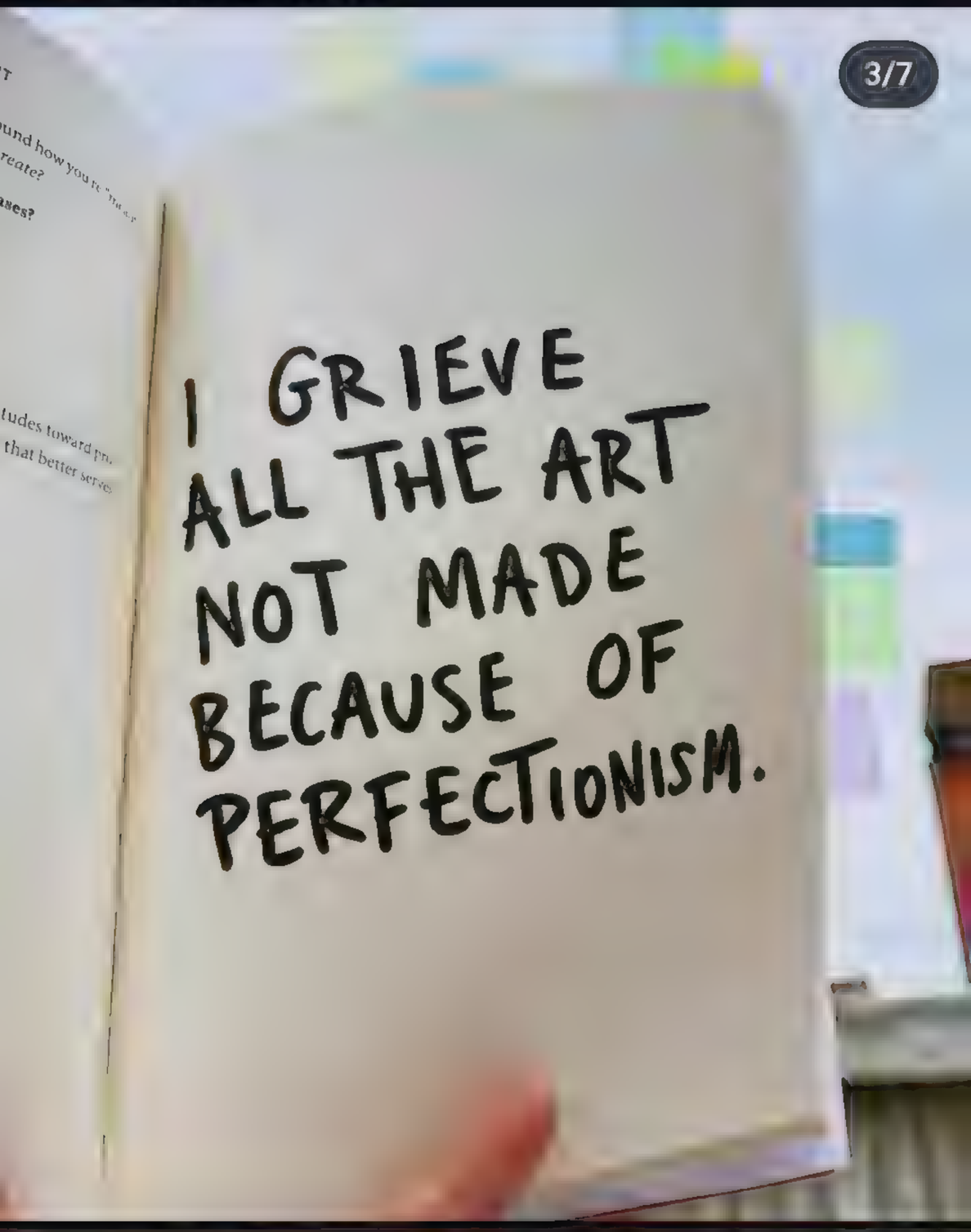

64.5K 405 6,976

Liked by sassyfrannybanny and others

inspiredtowrite The Perfectionist Chapter from W... more

2 days ago

8:21 90%

peachgomahub Tag your partner 🥺😍🥰💝... more

20 hours ago

inspiredtowrite

Suggested for you

Follow

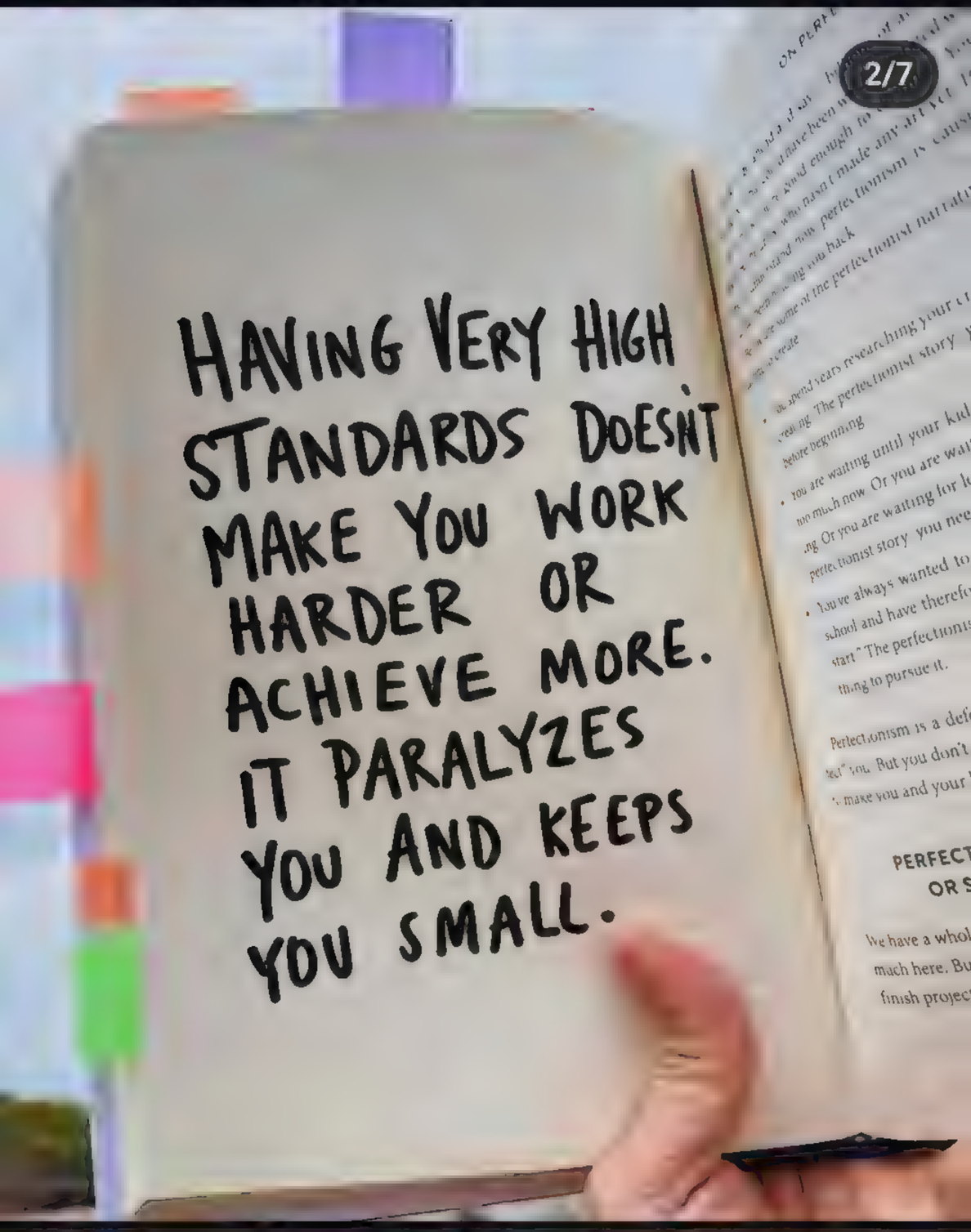

64.5K 405 6,976

Liked by sassyfrannybanny and others

inspiredtowrite The Perfectionist Chapter from W... more

2 days ago

8:22 90%

peachgomahub Tag your partner 🥺😍🥰💝... more

20 hours ago

inspiredtowrite

Suggested for you

Follow

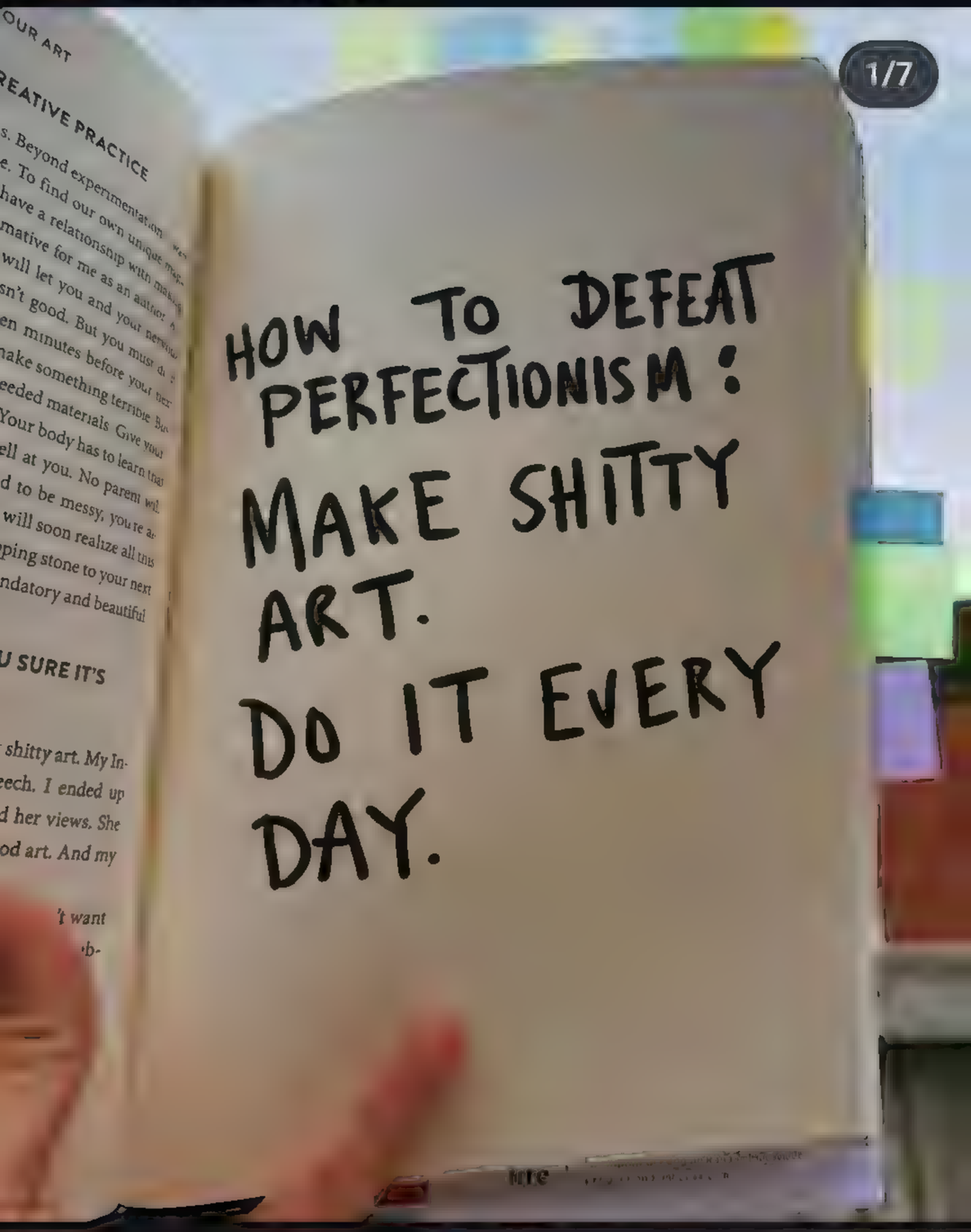

64.5K 405 6,976

Liked by sassyfrannybanny and others

inspiredtowrite The Perfectionist Chapter from W... more

2 days ago

8:24 89%

cutemochicats Cute products link in bio ❤️✨ ~... more

2 days ago

minacreamu

730 2 26

minacreamu I had to extend the canvas to better... more

2 days ago

moviemagick

Suggested for you

Follow

8:24 5G 89%

joshhunterblack

2 1

joshhunterblack Morning figure drawing! #figuredrawing #gesturedrawing #humananatomy #anatomy #sketches #doodles #art #illustration #shading #rendering #poseref #drawing #goals #gottogetbetter

5 minutes ago

inspiredtowrite

Suggested for you

Follow

1/16

8:26 5G 89%

animate this visualiser for "Pantheon II" – a huge... more

pubity

Harry Styles · Golden

1M 3,776 5,932

Liked by lokwinghei_art and others

pubity A wildlife photographer has captured an... more

1 day ago

8:29 88%
Instagram
minitinah and minitinah02
Knott's Berry Farm
1/2
5,492 68 151
Liked by saiyan_kai and others
minitinah Happy Monday! @minitinah02
#explorepage
4 hours ago

My Class

Recent Viewing

01/18/2024 11:43(UTC-7) - None

Creating Complete Dynamic and Stylish Characters

Illustrator,···

4/28 14%

Play

05/18/2024 22:21(UTC-7) - None

Drawing Anatomy: From the Basics to Implementation

Illustrator, Mark.J

2/22 9%

Play

02/06/2024 18:03(UTC-7) - None

The 46-Chapter Guide to Character Design for···

Concept Artist,···

3/91 3%

Play

11/08/2023 04:12(UTC-7) - None

Ready, Action! Drawing Dynamic Battle Scenes fro···

Illustrators Grego···

4/32 13%

Play

07/26/2024 21:50(UTC-7) - None

Basics of Human Anatomy and Body Mapping

Illustrator, Yongu U

4/25 16%

Play

05/07/2024 22:14(UTC-7) - None

Mastering Skills: A Self-Study Illustration Guid···

Illustrator,···

0/27

Play

08/16/2024 12:10(UTC-7) - None

Portfolio-Ready Character Design and Stylization

Concept Artist,···

2/39 5%

Play

11/16/2023 07:35(UTC-7) - None

Develop Your Unique Art Style for Character···

Concept Artist,···

2/20 10%

Play

08/16/2024 12:16(UTC-7) - None

Fairytale-Style Character Design

Illustrator, Miacat

0/22

Play

06/09/2025 19:00(UTC-7) - None

Forging Worlds: Advanced Concept Art Mastery

Concept Artist,···

Coming Soon

03/24/2025 05:54(UTC-7) - None

Realistic Character Design

Concept Artist,···

0/19

Play

02/13/2025 21:28(UTC-7) - None

Narrow Theme, Endless Interpretations:···

Concept Artist,···

0/48

Play

03/09/2025 20:44(UTC-7) - None

Fundamentals to Mastering Stylized Portrait Painting

Illustrator, Pluvium

0/51

Play

07/19/2024 23:13(UTC-7) - None

Practice Makes Perfect: Mastering Anime Character···

Illustrator,···

0/44

Play

10/12/2023 08:10(UTC-7) - None

Character Drawing Master Class to Learn Unique···

Illustrators OSUK···

1/49 2%

Play

10/06/2023 17:35(UTC-7) - None

Character Illustration Masterclass:···

Illustrator Rinotu···

0/47

Play

My Courses

Resume Course

Drawing Hands and Feet - The Hand

Simplified Superhero Anatomy for Comic Artists!

Comic Art Mastery's Simplified Superhero Anatomy for Comic Artists is a comprehensive course that teaches you how to draw superhero anatomy in a clear and easy-to-follow way. You'll learn the basics of superhero anatomy, including the proportions of the human body, the different muscle groups, a...

Access Course

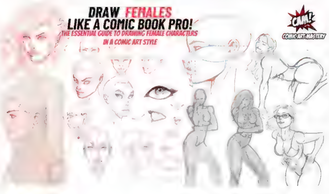

How to Draw Females like a Comic Book Pro!

The Essential Guide to Drawing Female Characters in a Comic Art Style

Access Course

How to Draw Gestures & Dynamic Poses for Comic Artists

Mastering Motion and Expression in Comics

Access Course

Drawing Faces for Comics & Cartoons: A Step-by-Step Guide

Master the Art of Drawing Expressive Heads & Faces for Comics and Cartoons

Access Course

More Courses

COURSE

The Anatomy Survival Guide

by Josh Black

Lessons	Views	Duration
8	6.0K	15h 5m

25% Completed

CONTINUE LEARNING

COURSE 11 FREE LESSONS

Character Design Monster Lab

by Scott Flanders

Produced by	Lessons	Views	Duration
Proko	34	1.2M	12h 56m

0% Completed

CONTINUE LEARNING

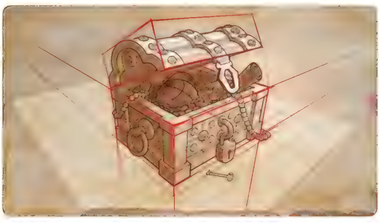

COURSE IN PROGRESS 9 FREE LESSONS

The Perspective Course

by Marshall Vandruff

Produced by	Lessons	Views	Captions
Proko	39	775K	EN, +1

11% Completed

CONTINUE LEARNING

COURSE IN PROGRESS 19 FREE LESSONS

Marvel's The Art of Storytelling

by Marvel

Produced by	Lessons	Views	Captions
Proko	126	2.5M	EN, +1

10% Completed

CONTINUE LEARNING

12:01 99%
Commander Dante
warhammer.com

Commander Dante

1

$45.00

ADD TO CART

12:18 95%
Your story
tahraart
cedric.poulat.c...
pushee

kouza.nagi and kouza.tuto

340 6

kouza.nagi Simple fisheye perspective swipe... more

3 hours ago

colosoglobal

Sponsored

12:27 92%
Your story tahraart _cubbit_ dizzyeig

claramlll and claramlll.lingerie
♫ RINI • Aphrodite

2,272 103 8

claramlll fearlessly feminine 🌹🖤

2 hours ago

colosoglobal
Sponsored

12:27 92%
Your story tahraart _cubbit_ dizzyeig

ciaramili and ciaramili.lingerie

♫ RINI • Aphrodite

claramlll and claramlll.lingerie
♫ RINI • Aphrodite

2,272 103 8

claramlll fearlessly feminine 🥀🖤

2 hours ago

colosoglobal
Sponsored

12:34 90%
Your story tahraart dizzyeight _cubbit

frazettagirls

View shop

4,863 19 99

frazettagirls “I have a very personalized woman.... more

1 day ago

12:34 90%
art? ... more
davecaveexists
Suggested for you
Follow

819 10 26
Liked by sketching_harbour and others

davecaveexists Watercolor number 7/10: Lulu

March 11

madmatsudraws

12:34 90%

madmatsudraws

142 3

madmatsudraws Scarlet Witch Rivals.
Finally got some time to draw, this past weeks have been pretty busy!
-
-
-
#scarletwitch #xmen #marvel #marvelrivals #rivals

12:35
89%
Instagram
zeusaiart
Mount Olympus
1/2
243
4
Liked by midnitebluedraws and others
zeusaiart #AIMondaySelfie by Adult Atom Eve

12:44 87%

not talented, think again. I can teach anyone to... more

explainingtheuniverse

Suggested for you

Follow

42.3K 278 12.5K

explainingtheuniverse Cat purring typically occu... more

16 hours ago

charliemungers

1:15 82%

Message

Learn more
Sponsored

2:45 99%

cedric.poulat.comics

1,317 10 3

Liked by sonusketch and others

cedric.poulat.comics Marine, the ultra fashio... more

2 days ago

2:46 99%
Instagram

cedric.poulat.comics

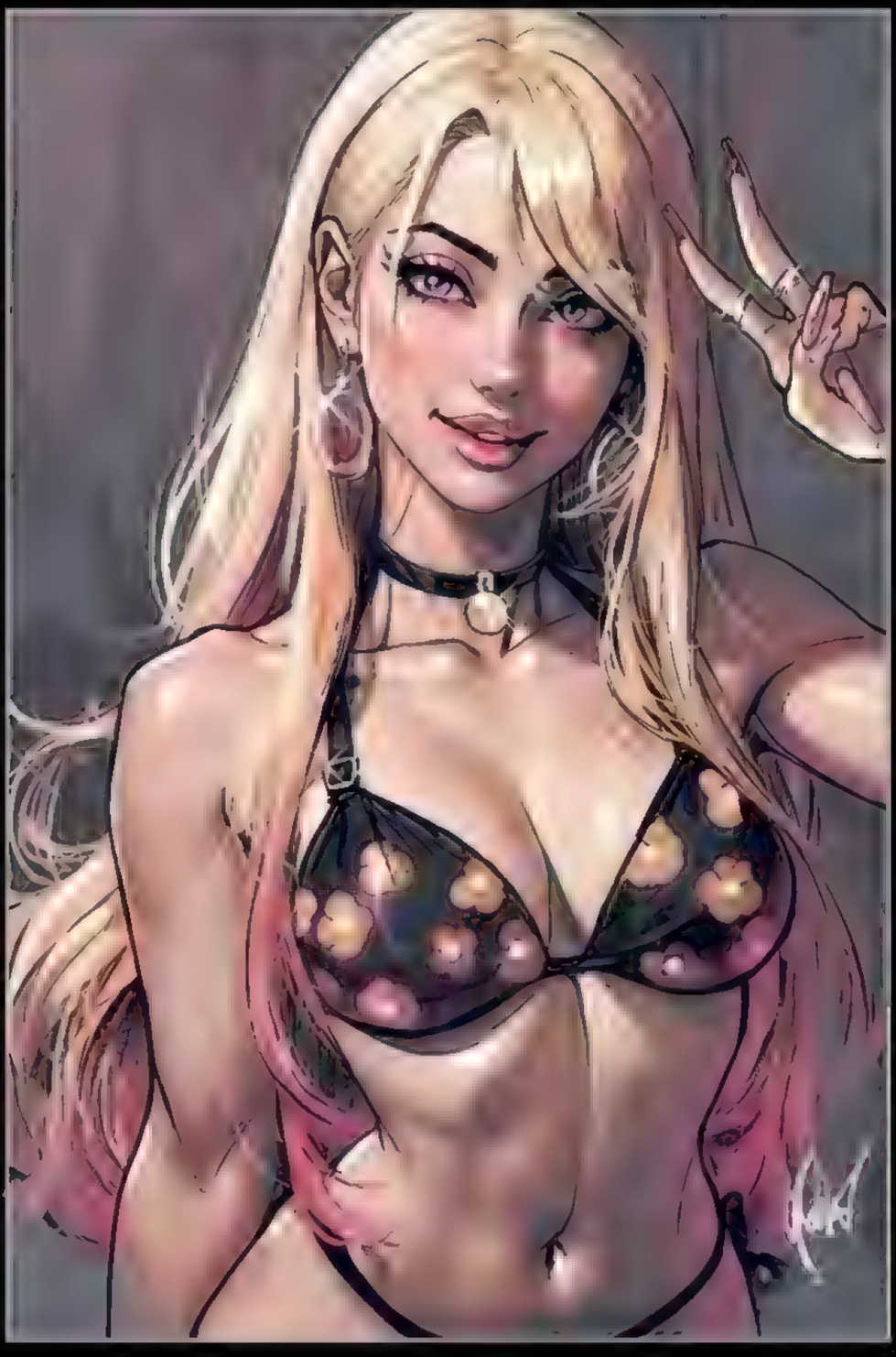

1,317 10 3

Liked by sonusketch and others

cedric.poulat.comics Marine, the ultra fashio... more

2 days ago

+17

One Three One Two and **21 others** liked your post · 1m

"Nicol Bolas Portrait "

Came together better than I thought. Hope yall enjoy.

Also @hobbesq.bolasgang.com @artofandregarcia.com 👀

Malaclypse the Fetus @omfproduc... 3m
Reply to Hobbes (Like the Tiger) Q (Like th...
You said he was back IN the Bolas Gang! I saw it!

1 2

Andre Garcia @artofandregarcia.co.. 5m
Reply to you
Hell yeah, keep making more of these man! 🐊🔥

1 1

Andre Garcia and **2 others** liked your post · 6m

Hey, what can I say, its a combo. Can't have one without the other lol.

Andre Garcia @artofandregarcia.co.. 6m
Reply to Hobbes (Like the Tiger) Q (Like th...
Yeah, what he— HEY WAIT HOLD UP

1 5

The_infideer and **2 others** reposted your post · 38m

"Nicol Bolas Portrait "

Came together better than I thought. Hope yall enjoy.

Also @hobbesq.bolasgang.com @artofandregarcia.com 👀

Mike O'Moose @mikeomoose.bsk.. 54m
Reply to you
That's great

1 1

Squirrel of War @squirrelishere.bsk... 1h
Reply to you
Beautiful!

1 1

Doni AKA Not THE Threat and **1 other** liked your post · 1h

Harmonize is honestly my favorite new mechanic in the set and was super glad they made an enabler.❤️❤️😭🙏

Doni AKA Not THE Threat and **2 others** liked your post · 1h

Franz Eriksson liked your post · 1h

Thanks mate, if I actually took my time, it be even better. Just exercise but so much fun coming together.🔥

Hobbes (Like the Tiger) Q (Like the .. 1h
Reply to you
I love that you tagged both me and then the internet's biggest Ugin fan (Andre)

3 6

Franz Eriksson @franzeriksson.bsky.. 1h
Reply to you
Hell yeah 🐊

1 2

Franz Eriksson liked your post · 1h

"Nicol Bolas Portrait "

Came together better than I thought. Hope

5:15 5G 98%

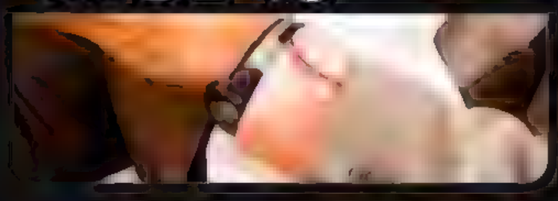

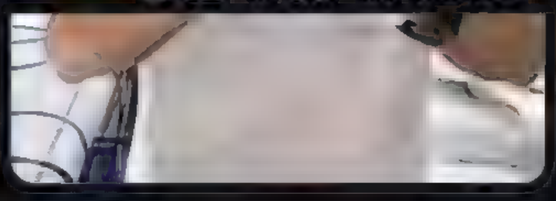

hannah_alexander_artwork

3,102 21

hannah_alexander_artwork The Gelatinous C... more

2 hours ago

5:16 5G 99%
Instagram

#reels #scary [Recovered Footage]

5 days ago

frazettagirls

View shop

12:49 67%

joshcorpuzart
Suggested for you

Follow

1/3

9,655 24 375

Liked by _crim_reaper and others

joshcorpuzart Character portraits from last year.

March 6

21_draw
Sponsored

12:52 67%
54.1K 492 2,004
March 2
redjet00

741 8 14

redjet00 Cynthia Egyptian Dancer!
New series!!

★★★★

shurakrgt

861 5 20

shurakrgt Cammy from street fighter

February 25

shurakrgt

shurakrgt

579 1 20

shurakrgt Crown Of Eyes

February 20

shurakrgt

shurakrgt

437 10

shurakrgt Ready to deploy
Major Nile from my personal project

January 27

shurakrgt

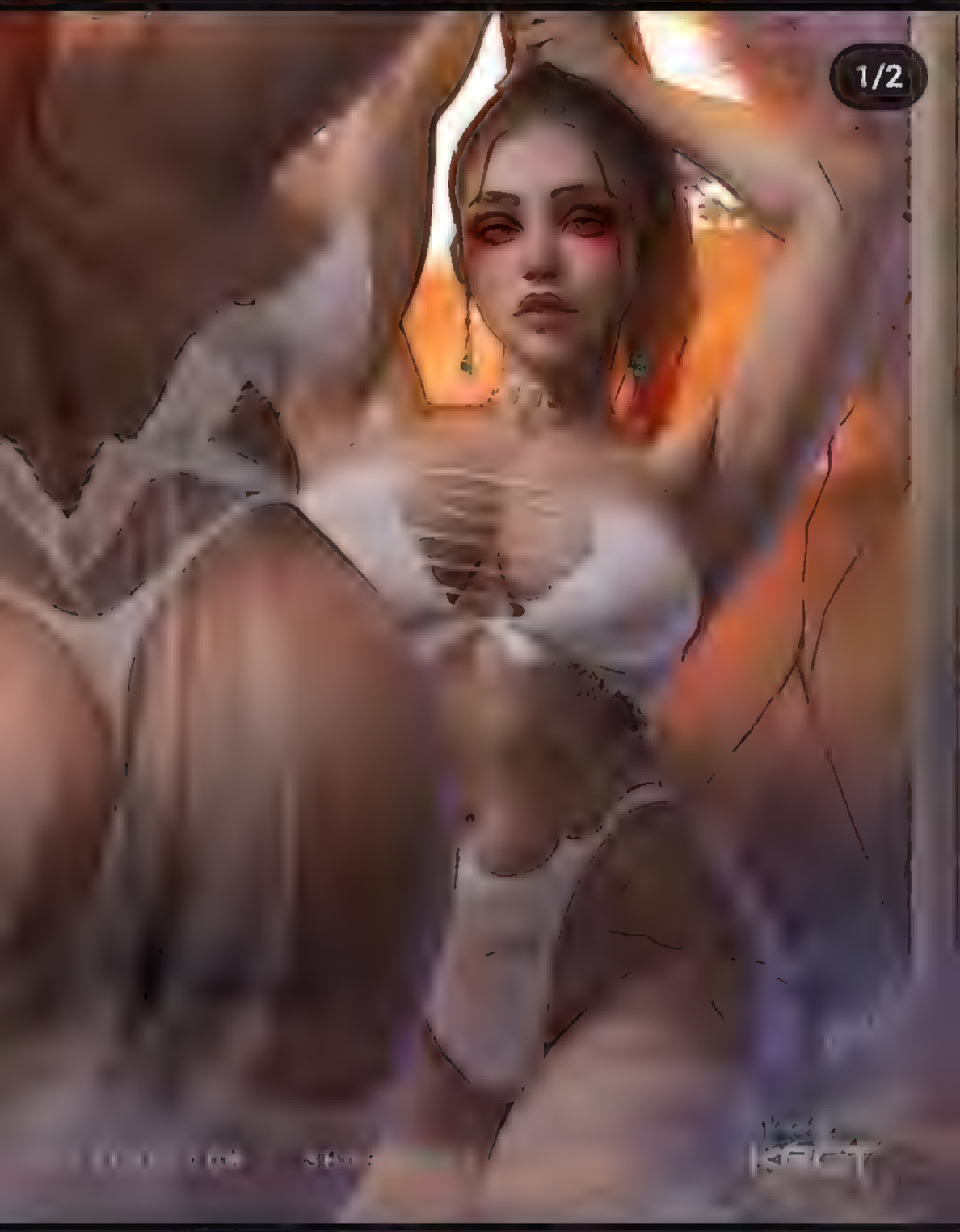

1,329 6 41

shurakrgt Mirror-Mirror

November 26, 2024

shurakrgt

1,265 6 66

shurakrgt Soul Drinker
For spooky month

October 18, 2024

shurakrgt

1,290 1 39

shurakrgt season transition 2/4

July 26, 2024

shurakrgt

shurakrgt

817 1 46

shurakrgt Melody
└(T__T)┘ heatwave is killing me

May 27, 2024

shurakrgt

841 3 14

Liked by marquixse and others

shurakrgt Cold breeze
Happy new year 2024... more

December 31, 2023

kochanius.yours
Click Link in Bio

13

Liked by bigburt31793 and others

kochanius.yours What's wrong with this top? 🥺
@kochanius.secrets

1 hour ago

10:00 5G 86%

garciartist
Suggested for you
Follow

1,573 9 12

garciartist Sketch of Today ✍ (Girl 2oS4)... more

19 hours ago

meme.ig

10:00 5G 86%

jsraphael_
Suggested for you

Follow

1,796 29 43

Liked by artofneight and others

jsraphael_ Taigam, Master Opportunist
My second finished card for MTG Tarkir Dragonstorm
an honor to illustrate such an iconic character.
AD Forrest Schehl

Another special thanks to @matheaming for the support

The last image is the alternate art by Jeremy Chong
I'm really flattered they went with my design exactly!

#illustration #magicthegatheringart #magicart #magic
#fantasy #fantasyart #monk #jeskai #illustration #noai

5 days ago

kaijunewsoutlet

10:02 5G 87%

mary_dimary
Suggested for you
Follow

3,055 25 26

Liked by mikis_arts and others

mary_dimary Sketch of a new commission piec... more

3 days ago

10:08 90%

3.8K
54
3,379

konohawaifus

↗ e To The Jungle Guns

Follow

"Fire good. Food tasty. Me strong. You like? 😉🔥"

...

Morophon, the Boundless

7

Legendary Creature — Shapeshifter

Changeling *(This card is every creature type.)*

As Morophon, the Boundless enters the battlefield, choose a creature type.

Spells of the chosen type you cast cost ✱ less to cast. This effect reduces only the amount of colored mana you pay.

Other creatures you control of the chosen type get +1/+1.

6/6

001/254 M
MH1 • EN Victor Adame Minguez

™ & © 2019 Wizards of the Coast

210

theuktickling Danni goes next... 👣

5 hours ago

colosoglobal
Sponsored

8:20 81%

pablo_theracecat Can't Meow. #meow #pablo #animals #cat #cartok #catsofinstagram #fyp #fypシ #sing

2 hours ago

saiyan_kai

♫ Pedakin • Squirrel Girl (Marvel Rivals) E

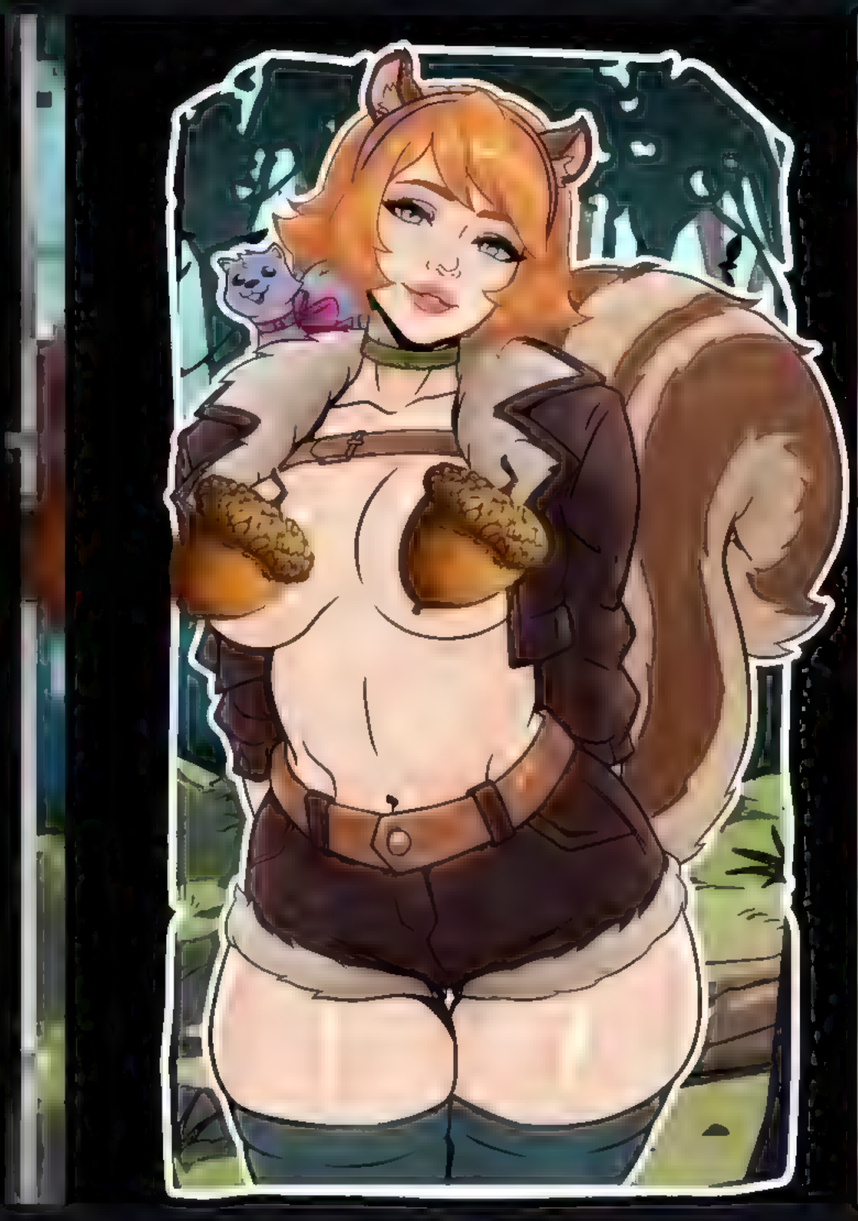

142 22 6

saiyan_kai Doreen Green aka Squirrel Girl for Tig O Biddies Day

(づ｡•‿‿•｡)づ

Stickers are already on the way...there was so much awesome feedback and excitement for this so I hope ya

8:20 81%

pablo_theracecat Can't Meow. #meow #pablo #animals #cat #cartok #catsofinstagram #fyp #fypシ #sing

2 hours ago

saiyan_kai

♫ Pedakin • Squirrel Girl (Marvel Rivals) E

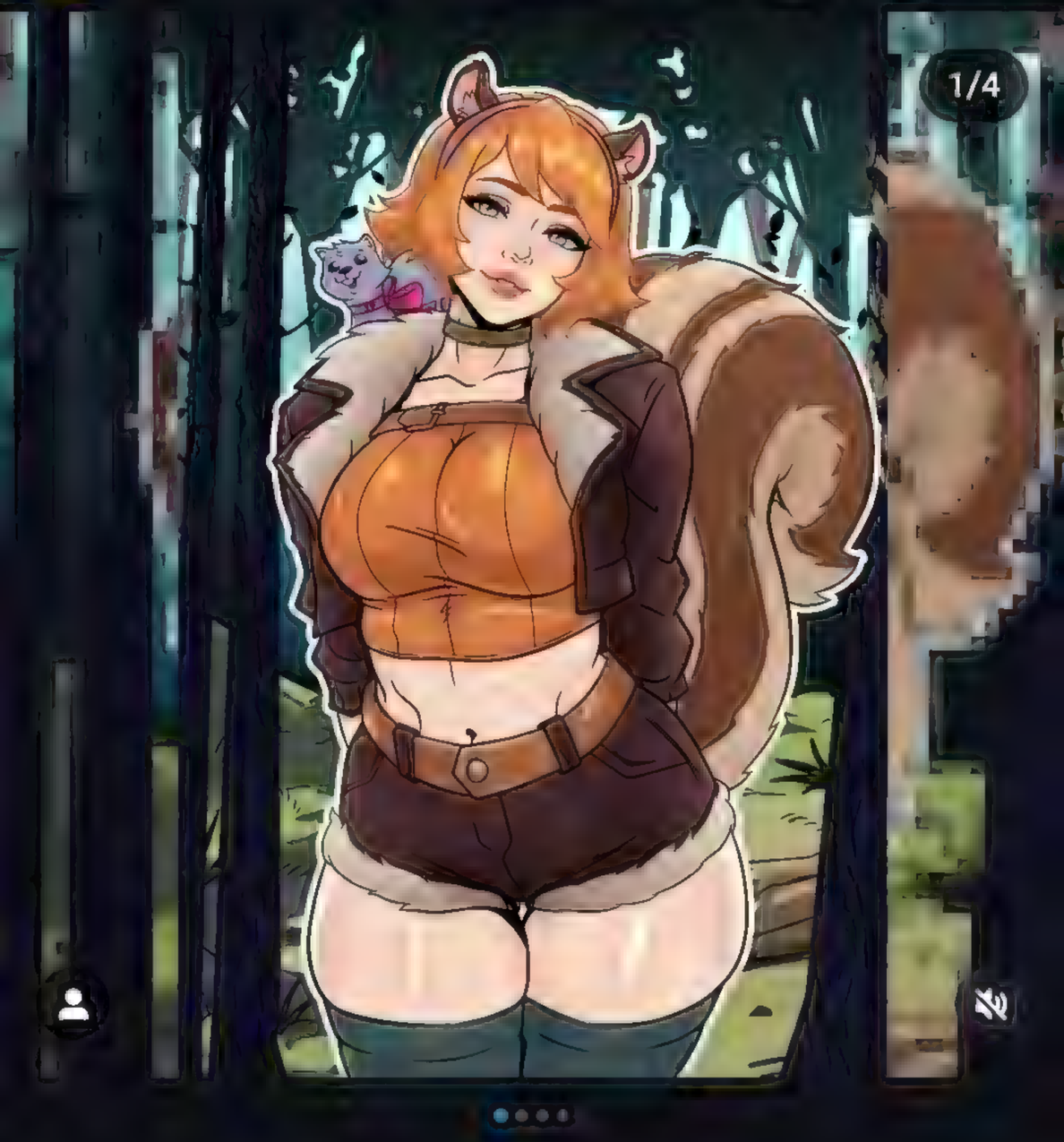

142 22 6

saiyan_kai Doreen Green aka Squirrel Girl for Tig O Biddies Day

(づ｡•‿‿•｡)づ

Stickers are already on the way...there was so much awesome feedback and excitement for this so I hope ya

8:21 81%

9 hours ago

fantom.arts

♬ SawanoHiroyuki[nZk] • DARK ARI...

Follow

4,069 67 141

Liked by sketching_harbour and others

fantom.arts ARISE FROM THE SHADOWS 😈 Fin... more

2 days ago

8:22 80%

insidious_izzy

28 1

insidious_izzy Hard at work on this new issue of MetalShade. Coming along nicely.

1 hour ago

prettycatkiss_bully
clipses_videos • Original audio
Follow

8:25 80%

spitfireaudio Spring Sale is now live. Save up to 60% on individual libraries and up to 70% with exclusive... more

nrcgrayart

576 1

nrcgrayart Swordswoman Lineart:

2 hours ago

ret.kit62

ret.kit62 · Original audio

Follow

8:26 80%

Liked by vakodraws and others

cartoonnetworkofficial The Courage love is unm... more

4 days ago

freshpicked.art

176 2 2

freshpicked.art Which waifu's next??

Hinata Hyuga - Naruto Shippuden

For *More arts*:
- Girl packs:
Freshpickedart.gumroad.com
- Month Content:

8:26 80%

Liked by vakodraws and others

cartoonnetworkofficial The Courage love is unm... more

4 days ago

freshpicked.art

176 2 2

freshpicked.art Which waifu's next??

Hinata Hyuga - Naruto Shippuden

For *More arts*:
- Girl packs:
Freshpickedart.gumroad.com
- Month Content:

11:37 53%

bad.babez 13h

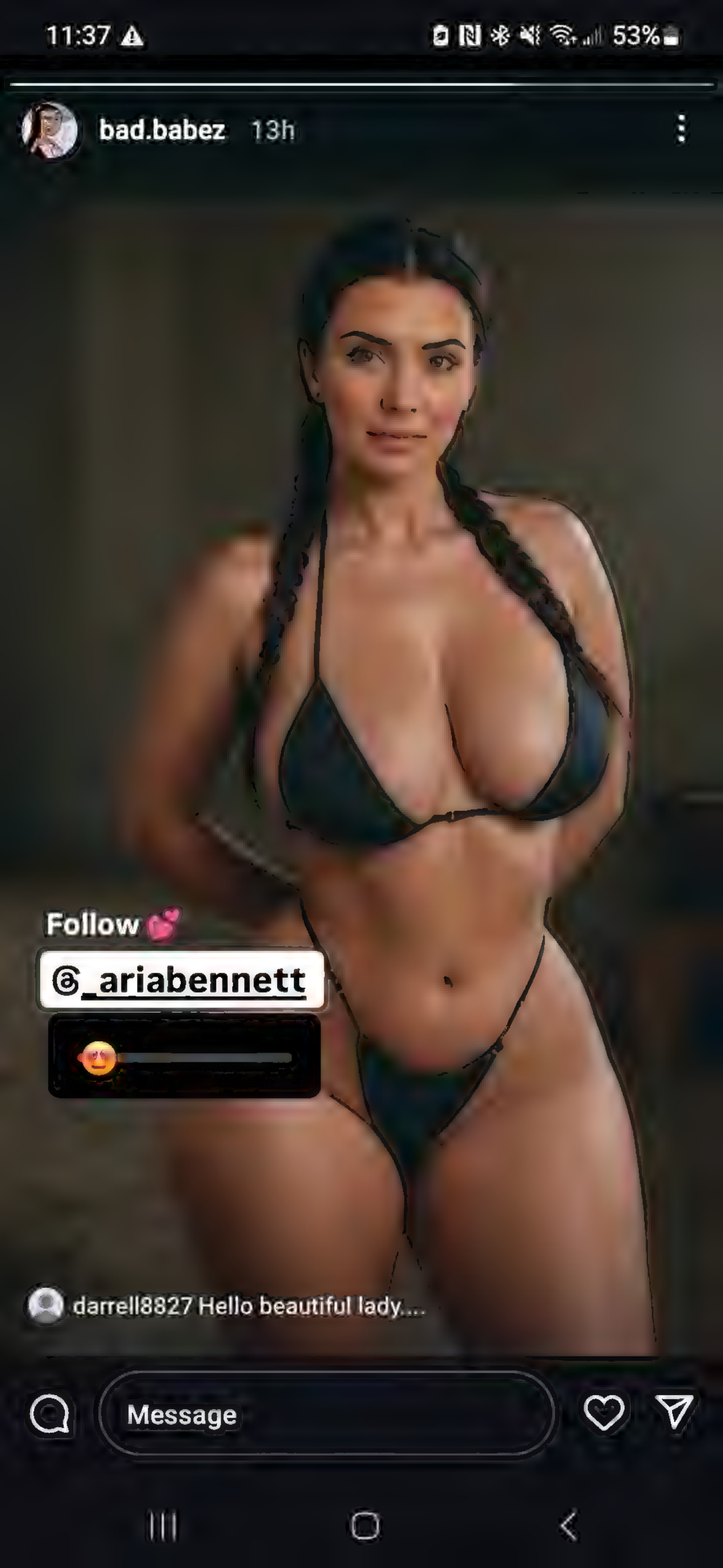

darrell8827 Hello beautiful lady....

Message

11:38
53%
amberjasmine_x 15h
Watch full reel
amberjasmine_x
0:29

11:38 53%
amberjasmine_x 15h
Watch full reel
amberjasmine_x
0:27

11:38
53%
amberjasmine_x 15h
Watch full reel
amberjasmine_x
0:26

11:38
52%
minitinah
10h
MORE OF MJ

11:40
52%
Add yours
Message

11:40 52%

Message

11:43 51%

Message

lavaxgrll

♬ Luke Bryan • Country Girl (Shake It For Me)

6,179 52

lavaxgrll Can I get a yeehaw 🤠

9 hours ago

11:46 50%

sendcalamity

452 15

sendcalamity Coming out in Project AFK is Uraka... more

2 hours ago

cubbit

AI info

11:46 50%

sendcalamity

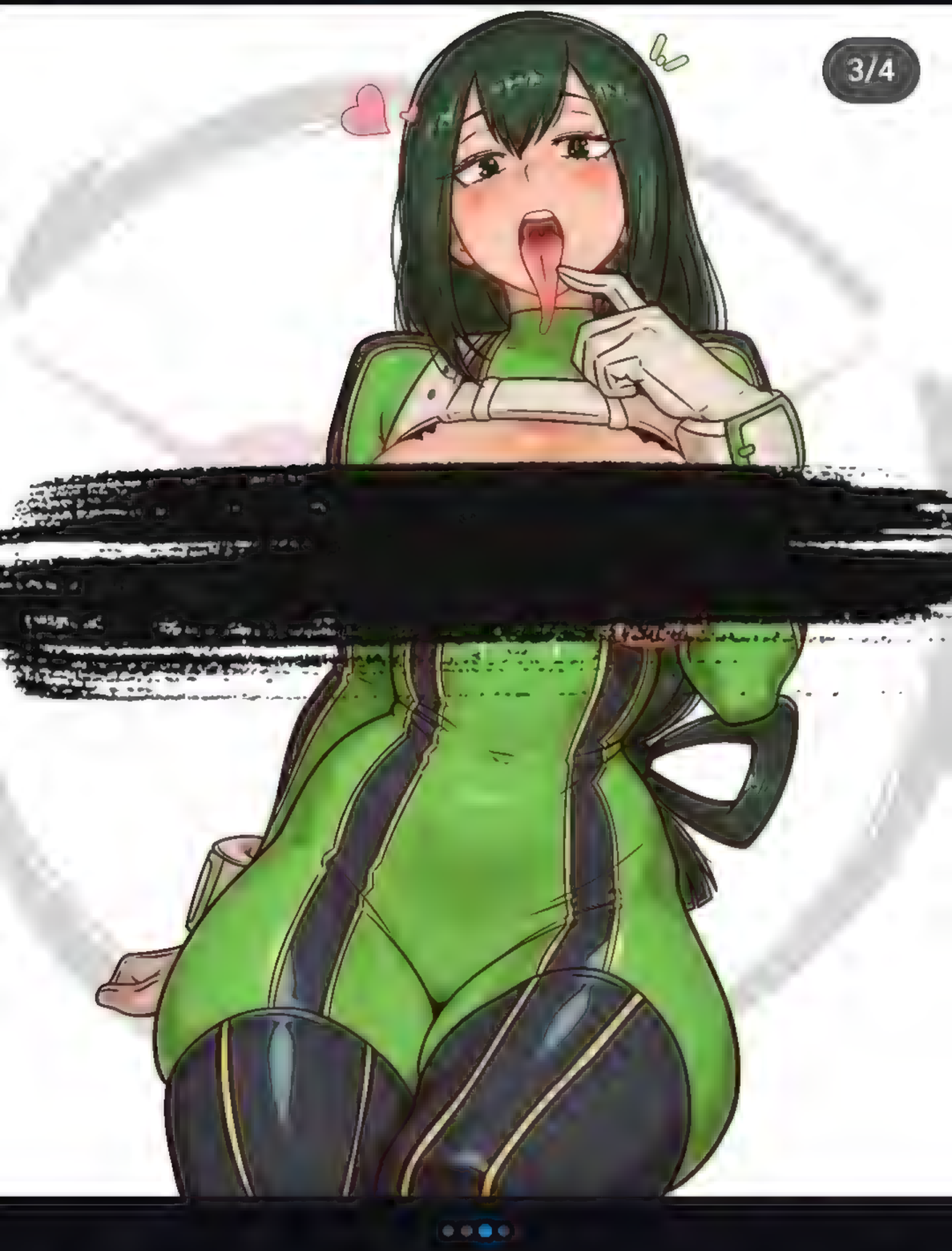

452 15

sendcalamity Coming out in Project AFK is Uraka... more

2 hours ago

cubbit

Chezile • Beanie

11:46 50%

sendcalamity

452 15

sendcalamity Coming out in Project AFK is Uraka... more

2 hours ago

cubbit

India

11:46 50%

sendcalamity

452 15

sendcalamity Coming out in Project AFK is Uraka... more

2 hours ago

cubbit

AI info

1:02 100%

Reels

Get all for one-time payment of $4.99

Learn more

One-Time $4.99, Lifetime of Art! Receive 3 ...

Sponsored

1:03
100%
73.2K
587
56
harleybenzzz
Follow
JORDAN
Playboi Car
d by asesinatozz and 73,256 others

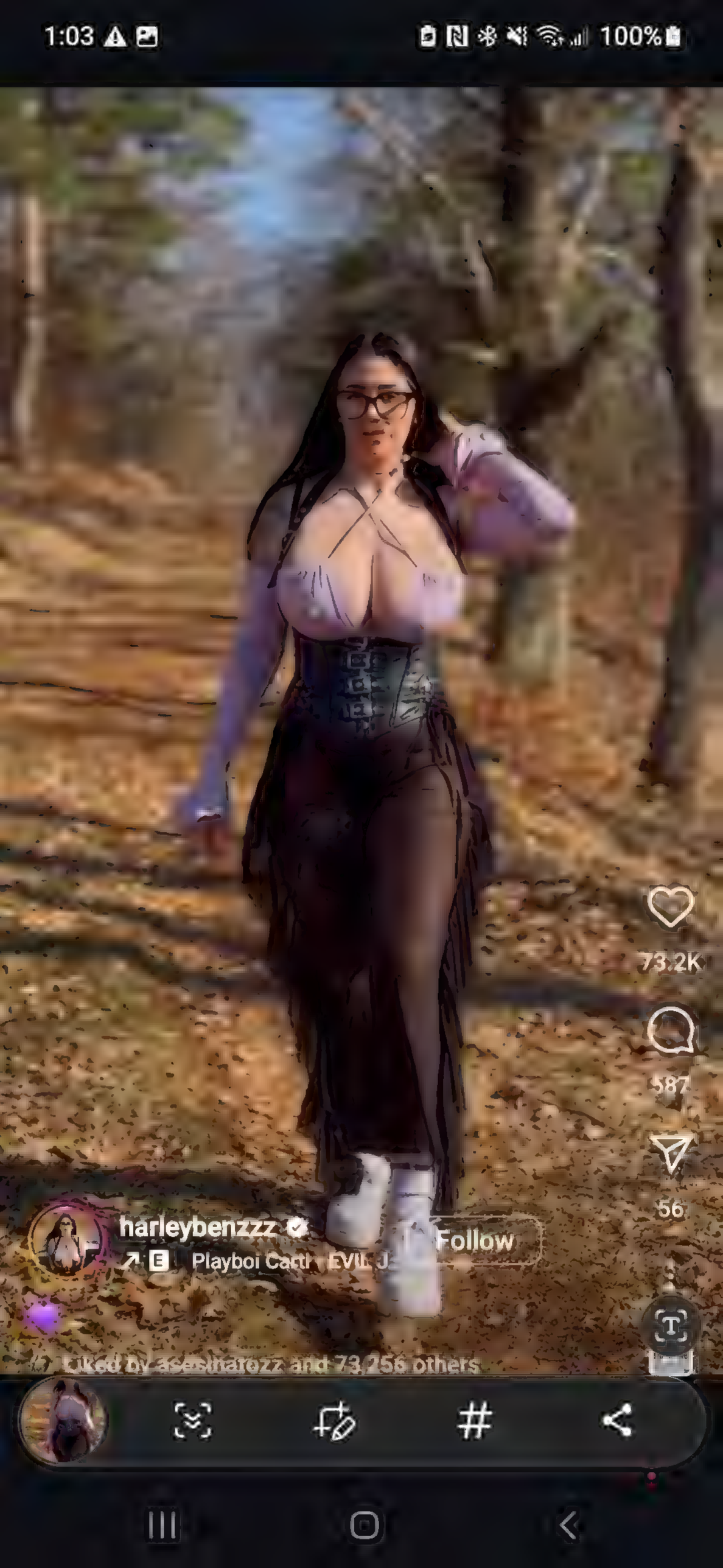
1:03
100%
73.2K
587
56
harleybenzzz
Follow
Playboi Carti · EVIL J
Liked by asesinarozz and 73,256 others

1:04 100%

okvl_artist

OIK CGIartist

1,636 posts | 50.8K followers | 746 following

I am an artist in forced emigration.
I really need orders so that I can exist in unfamiliar countries.
Details of how this happened are below
linktr.ee/Okvl

Followed by griswoldcain, gregfromenteau_art and 2 others

Following | Message

Suggested for you See all

dndwizards
Dungeons & Dragons
Follow

justingerardillu...
Justin Gerard
Illustration
Follow

pascal
Pascal
Fo

My universe

videos

1:04 100%
okvl_artist

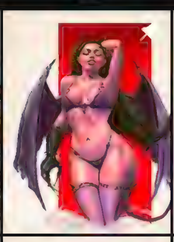

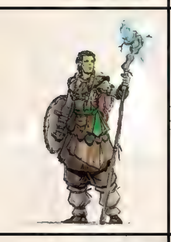

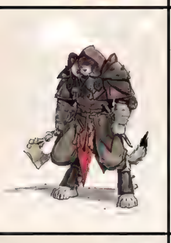

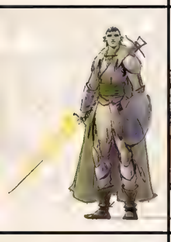

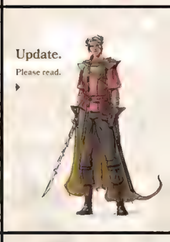

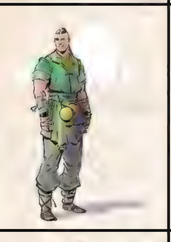

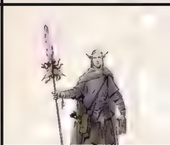

1:05 100%

9,275
34
2,565

waifus.cafe

♫ las Composer • Grace Re:

Follow

Character 💕: Recluse ...

1:08
100%
17.1K
227
1,419
anastaisiflight
Follow
anasta

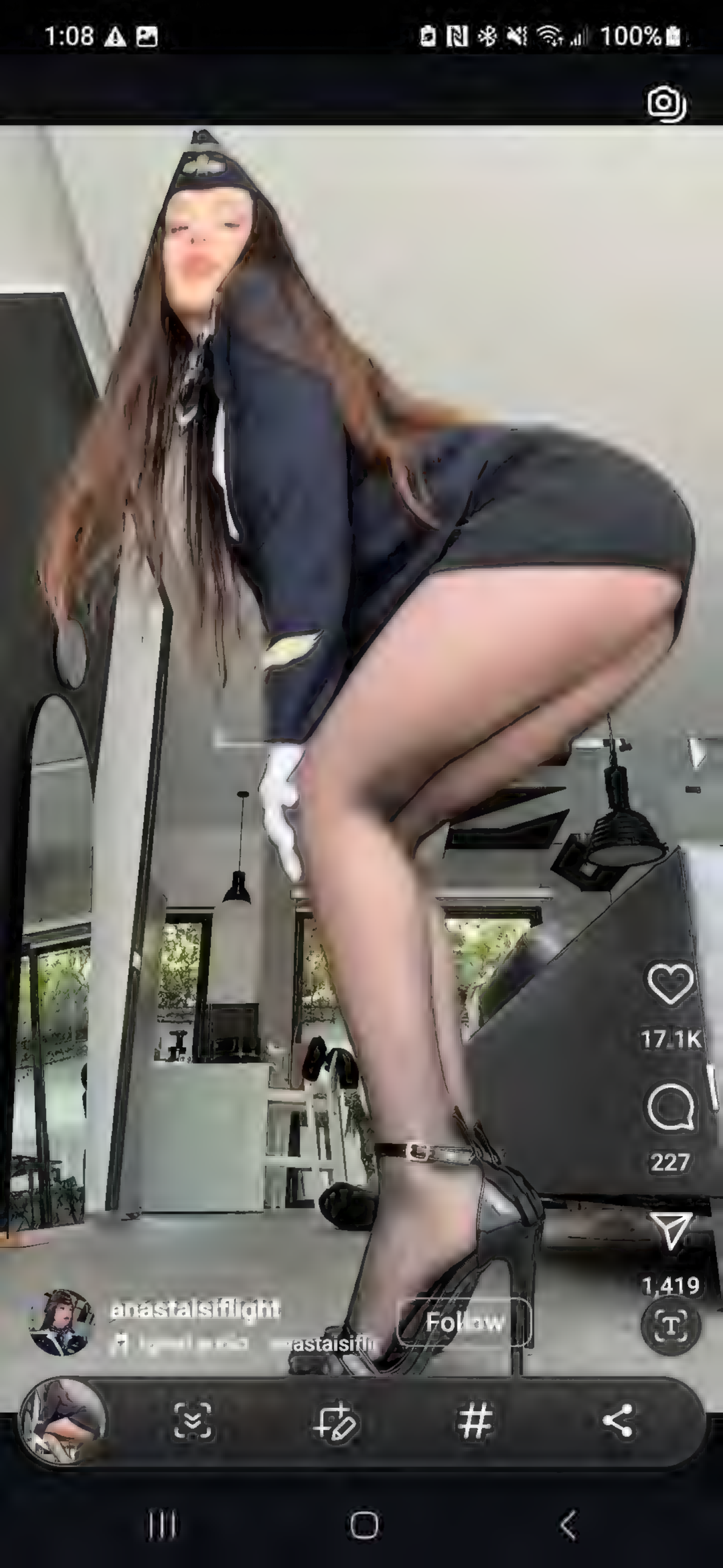
1:08
100%
17.1K
227
1,419
anastaisiflight
Follow

6:31 96%

minitinah and 3 others
Zion National Park

6,735 73 160

minitinah The most beautiful mountains I've ever seen
@minitinah02 #explorepage #nationalpark
5 hours ago

arturia_official
Sponsored

6:58 92%

Marquise 美術
3 days ago

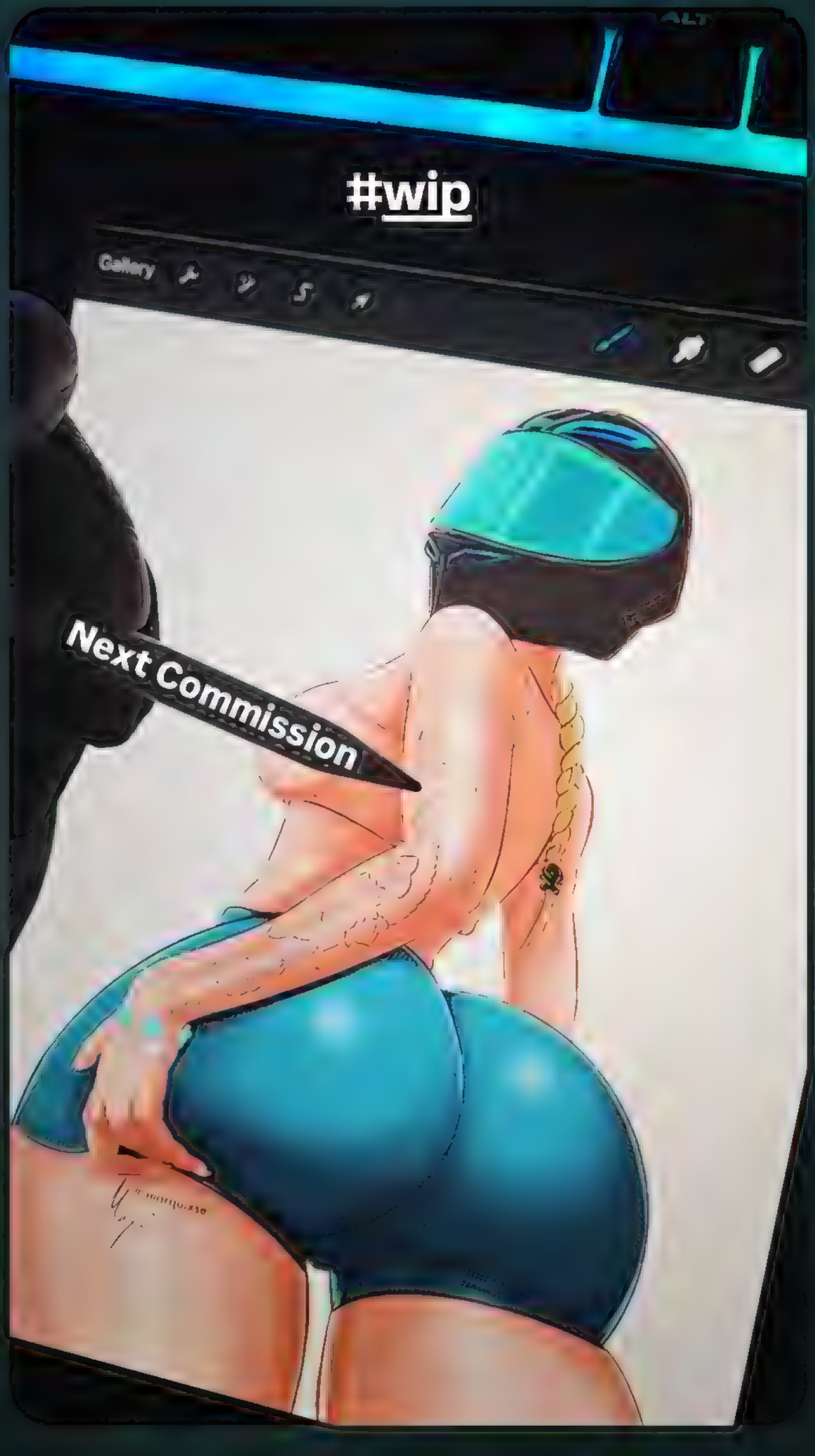

7:13 94%

kouza.nagi and kouza.tuto

TORSO-HIP RELATIONSHIP

USE THIS S SHAPE (LIKE A INFINITY RIBBON ONE COULD SAY) FOR THE TORSO TURN IT VERTICALLY IT'S THE SAME SHAPE FOR THE PELVIS BUT WIDER.

OF COURSE IT'S MAINLY FOR STYLIZED CONTENT BUT IT IS USEFUL FOR FINDING RIB AND HIP LINES.

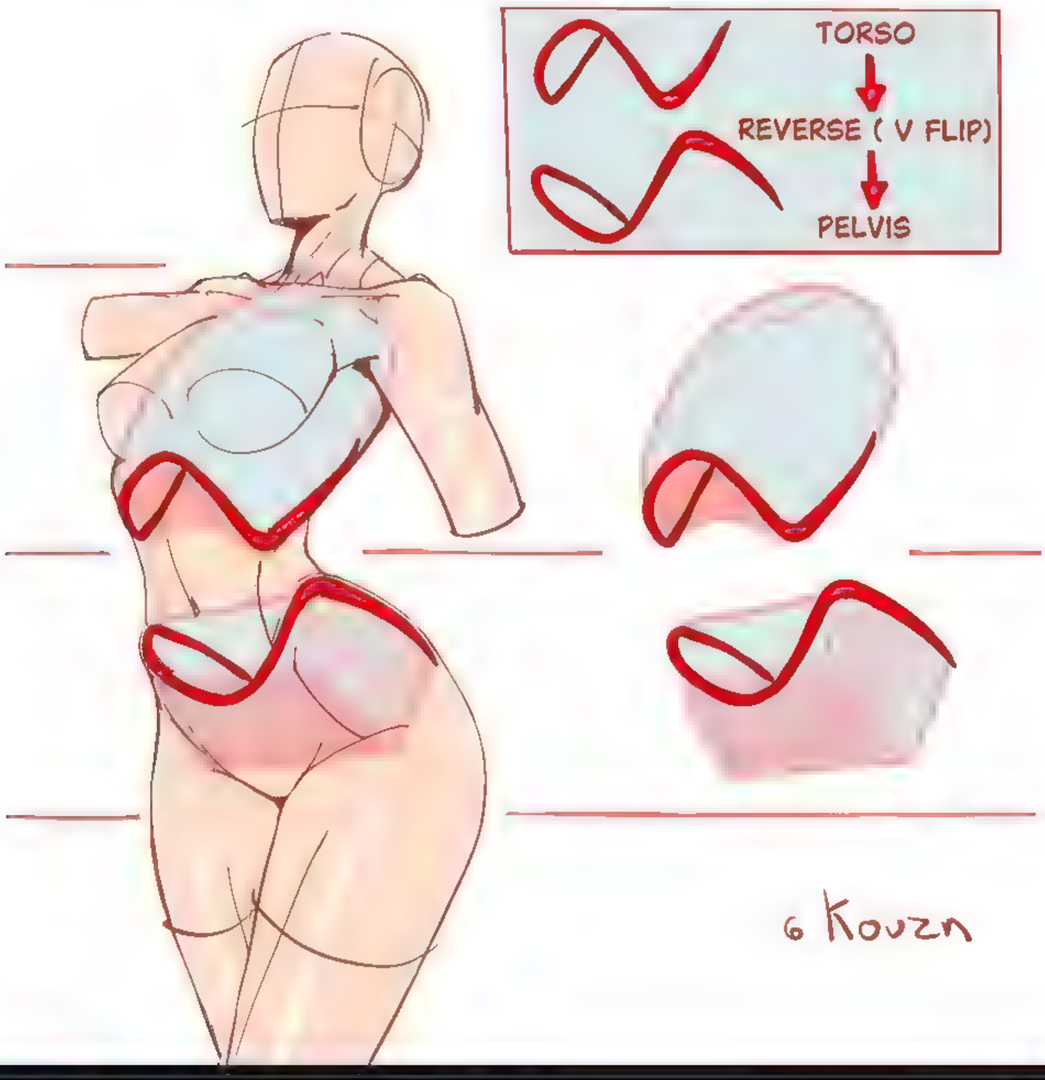

3,787 16 6

Liked by back2drawing and others

kouza.nagi Torso hips, updating my book https://kouzanagi.com/... more

6 days ago

kouza.nagi

2,099 12 2

Liked by back2drawing and others

kouza.nagi Played with textures :)
https://kouzanagi.com/

1:26 5G 80%

LEARN MORE

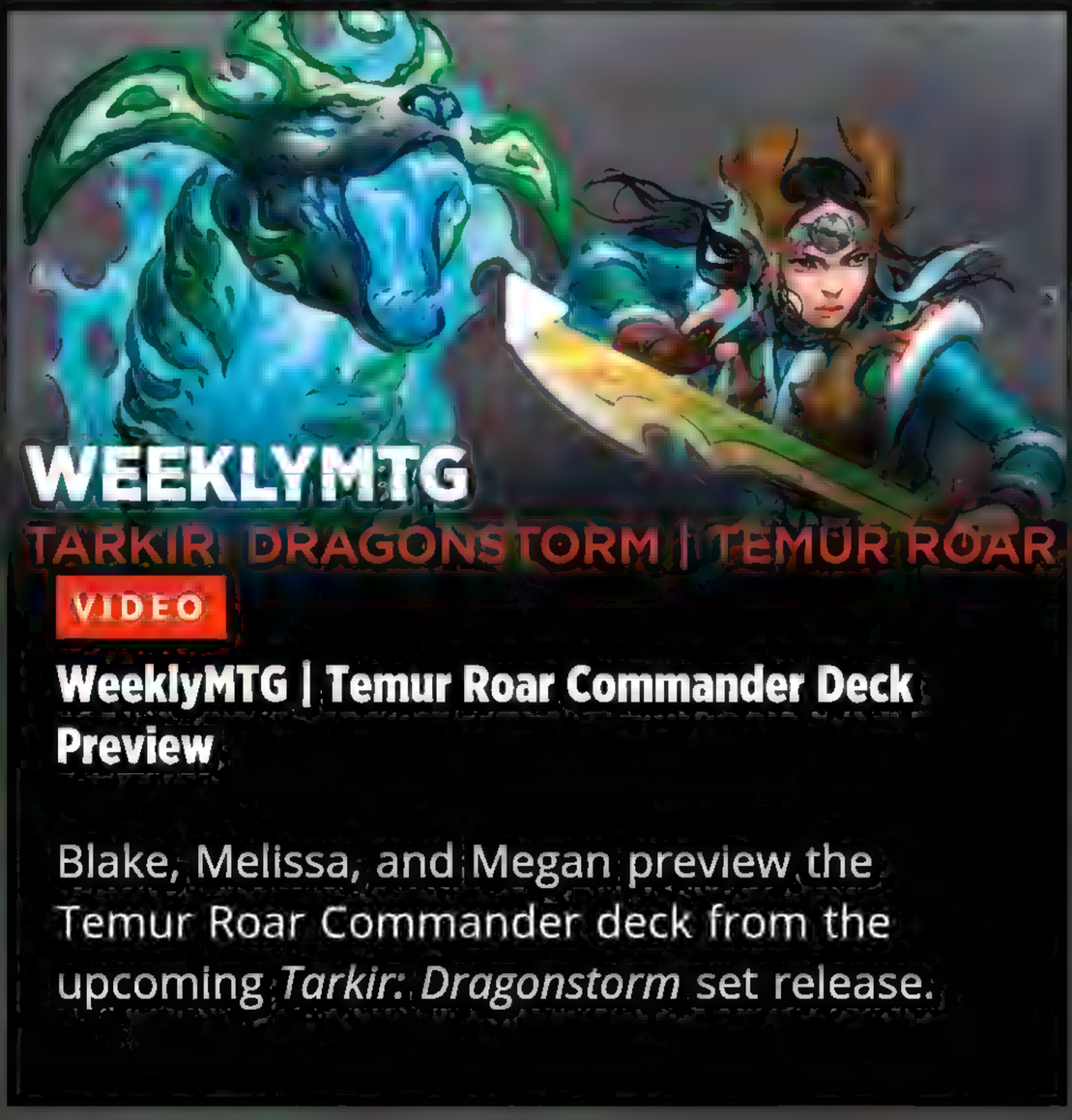

VIDEO

WeeklyMTG | Temur Roar Commander Deck Preview

Blake, Melissa, and Megan preview the Temur Roar Commander deck from the upcoming *Tarkir: Dragonstorm* set release.

1:26 80%

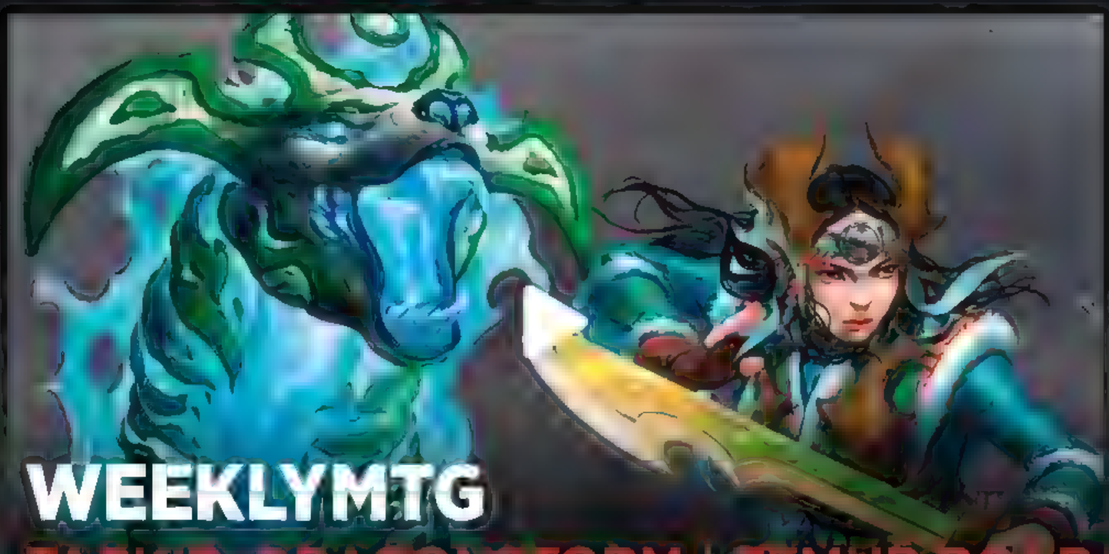

WEEKLYMTG

TARKIR: DRAGONSTORM | TEMUR ROAR

VIDEO

WeeklyMTG | Temur Roar Commander Deck Preview

Blake, Melissa, and Megan preview the Temur Roar Commander deck from the upcoming *Tarkir: Dragonstorm* set release.

7:54 82%

usive insights
que & create
dynamic RPG characters throu... more

Coloso.

Illustration through Intuition

Go beyond technique & develop your ability
to draw using instinct with Illustrator Dojen

LEARN MORE

Followed by

7:54 82%

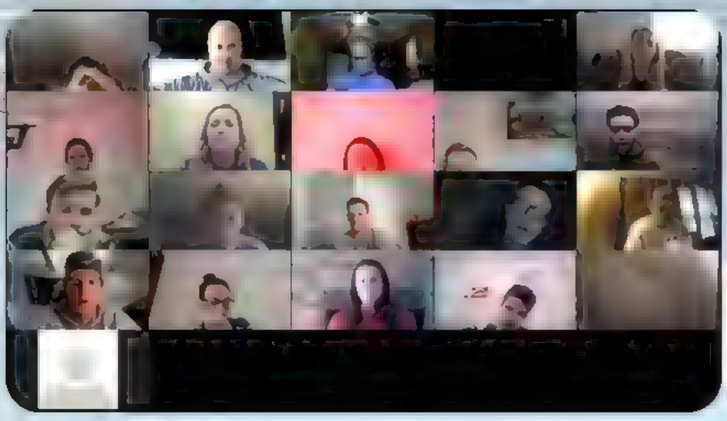

cutemochicatss Cute products link in bio ❤️ ✨ ~ Hurry up order now ❤️‍🔥 ...

Message

cutemochicatss

60 1

cutemochicatss Cute products link in bio ❤️✨ ~ Hurry up order now 🍓
Follow @cutemochicatss s 💛
~~~~~~~~~~~~~
~~~~~~~~~~~~~

cutemochicatss

60 1

cutemochicatss Cute products link in bio ❤️✨ ~ Hurry up order now ❤️‍🔥
Follow @cutemochicatss s 💛
~~~~~~~~~~~~~
~~~~~~~~~~~~~

7:57 81%

cedric.poulat.comics 5h

Message

7:57 81%

Message

7:58 81%

Message

7:58 81%

7:58 80%

Message

10:18 62%

claramlll and claramlll.lingerie
Paid partnership

1,682 122 10

claramlll feeling sexy & confident 🖤 @guesslingerie

6 hours ago

sendcalamity

10:18 62%

claramlll feeling sexy & confident 🖤 @guesslingerie

6 hours ago

sendcalamity

579 7

sendcalamity Coming out in Project AFK is Bunny Freiren and Kohaku v2

Project AFK releases on March 28th at 8pm PST

10:18 62%

claramlll feeling sexy & confident 🖤 @guesslingerie

6 hours ago

sendcalamity

579 7

sendcalamity Coming out in Project AFK is Bunny Freiren and Kohaku v2

Project AFK releases on March 28th at 8pm PST

10:57
56%
1 day ago

zeusaiart

736 5 5

zeusaiart 🎲 OCRoll series! 🎲... more

9 hours ago

daz3dofficial

Sponsored

10:58 56%

5 hours ago

zeusaiart
Mount Olympus

604 7 9

Liked by midnitebluedraws and others

zeusaiart --Greek Gods Series--
N6 - Athena

9 hours ago

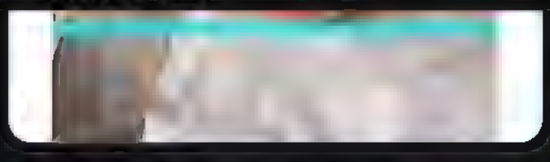

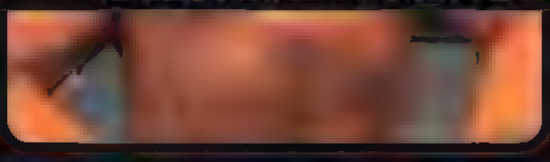

marquixse and foodsandnoodies

♫ Playboi Carti, Young Thug, Ty Dolla $ign • WE...

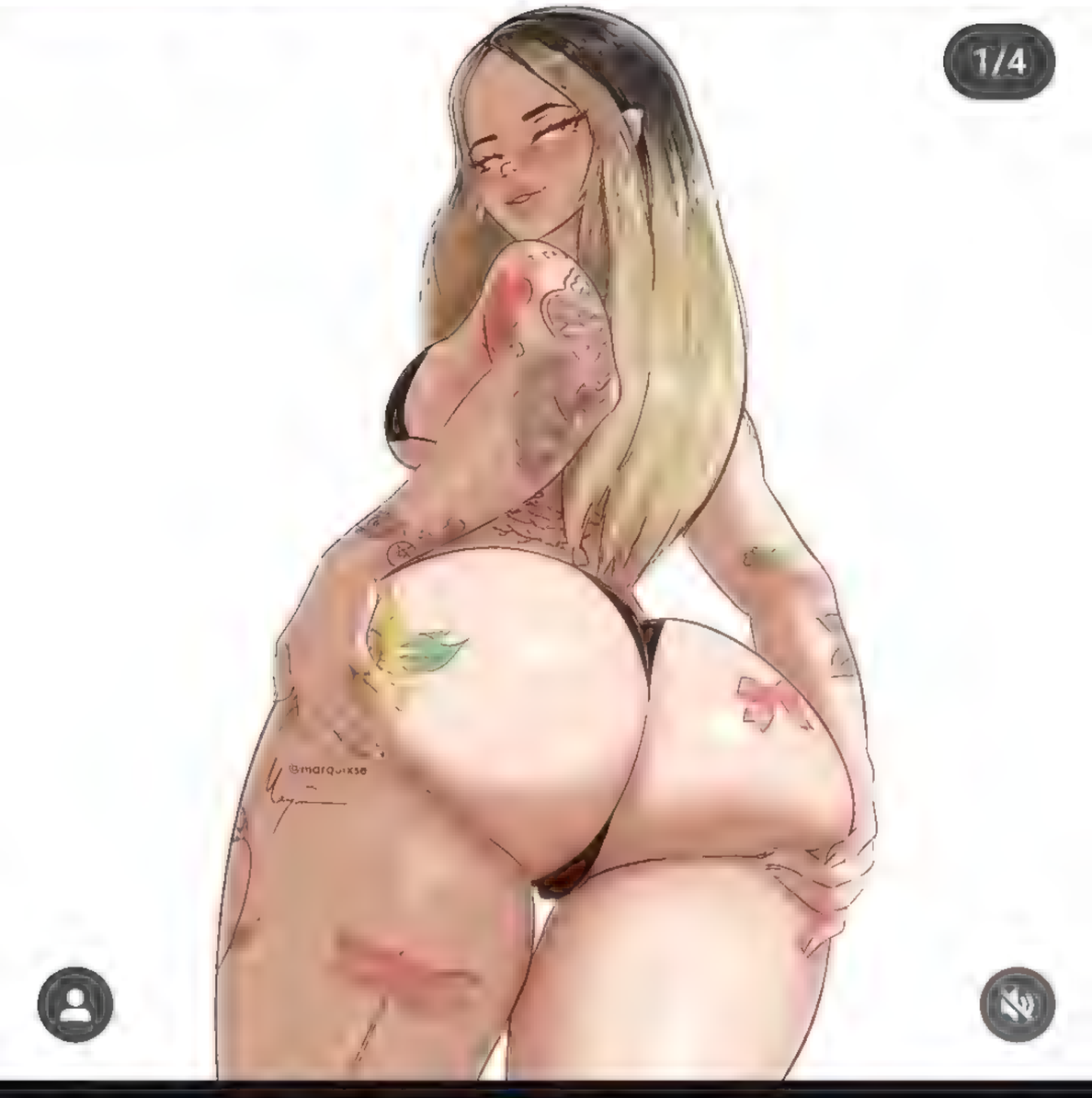

429 8 68

marquixse Tats & Buns 🌺🌻🎀 commission don... more

3 hours ago

pubity

10:59 56%

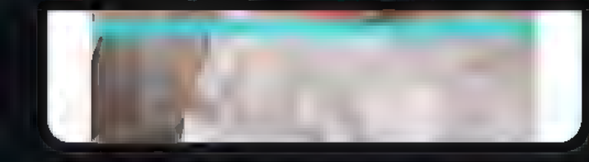
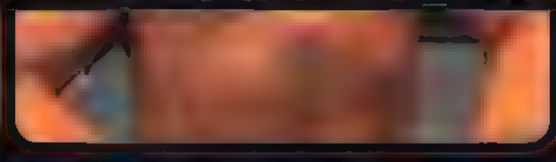

marquixse and foodsandnoodies
Tokyo 東京, Japan

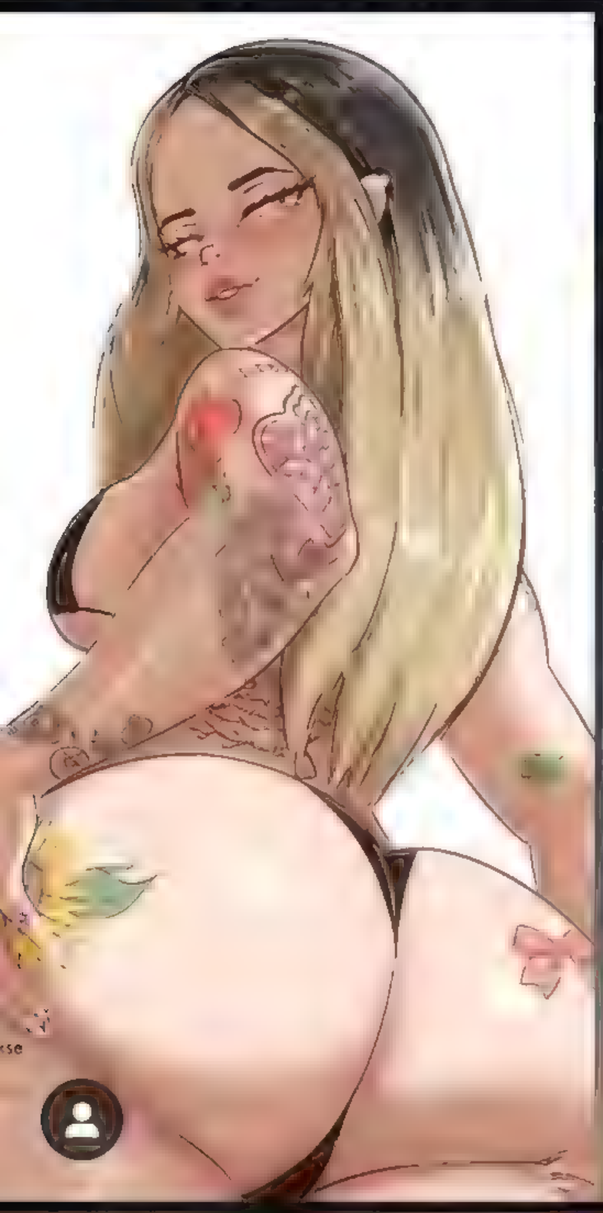
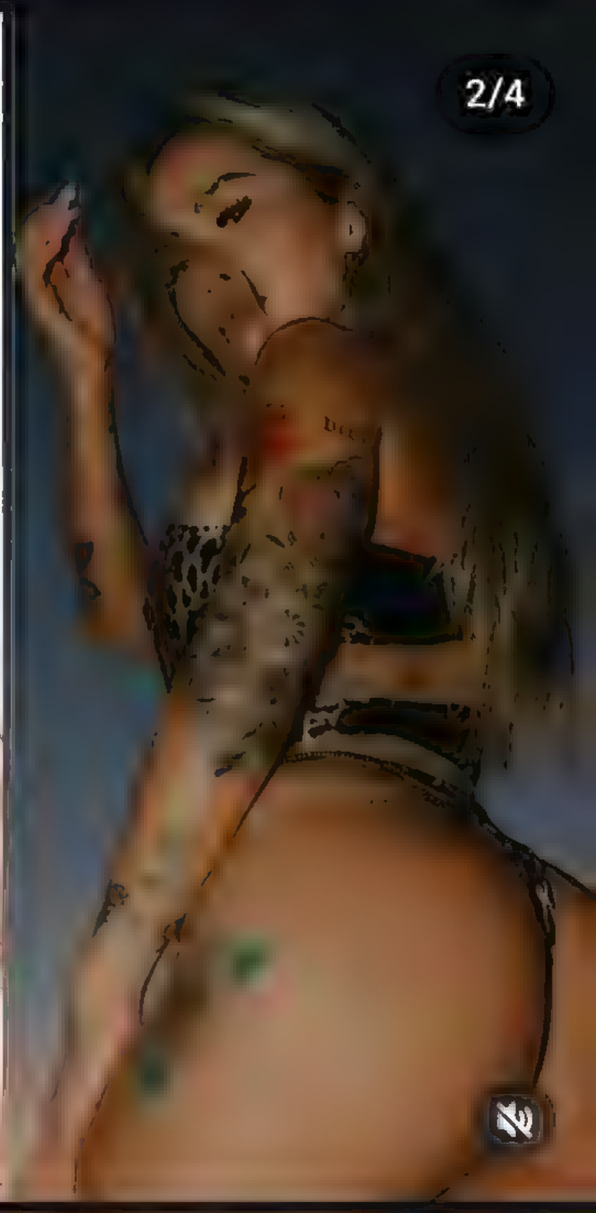

429 8 68

marquixse Tats & Buns 🌺🌻🎀 commission don... more

3 hours ago

pubity

Home Search Add Reels Profile

10:59 56%

3,951 194 14

10:59
56%
amberjasmine_x
C.I.D - Don't Take Me for Granted

11:00 56%

3,951 194 14

11:02 55%

11 hours ago

cutemochicats

417 7 81

Liked by cutemochicatss and others

cutemochicats Cute products link in bio ❤️✨ ~... more

7 hours ago

meme in

1:28 58%

sungmoomoo

♫ Linked Horizon • Nisennen... Moshiku wa... Ni...

1,885 11

Liked by vakodraws and others

sungmoomoo [Annie Leonhart]

1:30 58%

kyopink611 Rboin🥰🥰

#ONEPIECE

5 hours ago

sungmoomoo

921 1

Liked by babosagy and others

sungmoomoo [Illustionist]

2 hours ago

Suggested for you See all

1:31 58%

kyopink611 Rboin🥰🥰

#ONEPIECE

5 hours ago

sungmoomoo

921 1

Liked by babosagy and others

sungmoomoo [Illustionist]

2 hours ago

Suggested for you See all

1:35 5G 57%

style contest. The @next_level_comics chal... more

willjackart

53

Liked by sonusketch and others

willjackart My dual covers for POP KILL #2!!
Presale this Friday
3.28.25 at 12pm pst/3pm est!
ONLY at WILLJACKART.com

1:35 57%

willjackart

53

Liked by sonusketch and others

willjackart My dual covers for POP KILL #2!!
Presale this Friday 💥
3.28.25 at 12pm pst/3pm est!
ONLY at WILLJACKART.com 🤗
Limited to 600 cover A and 500 cover B!

1:36 5G 57%

zeusaiart
Mount Olympus

70 1

zeusaiart Juri Han – pajamas outfit [#StreetFighter]

12 minutes ago

1:38 56%

woodyandkleiny Pick wisely...

32 minutes ago

memezar

Cinematic Symphony Orchestra • Jurassic Par...

"No internet connection"

149K 139 2,869

memezar Fun fact, the game was designed to reach its maximum score after approximately 17 million years of playtime, in reference to how long the T-Rex existed before it went extinct during the Cretaceous–Paleogene extinction event

Like this content? Follow us for more @memezar

8 hours ago

The sky in scenic locations

The sky at grocery stores

Sundaecat (He/They) and **1 other** liked your post · 7m

"These are their stories."

Andre Garcia @artofandregarcia.c... 16m

Reply to you

I'm definitely adding this in my head whenever I type it out from now on 😅

1 1

Tamir Kushilevitz @tamirthenunne 17m

Andre Garcia @artofandregarcia.com 1h

The profiles are real, the characters (sadly) are not.
#LoveIsBlindEternities

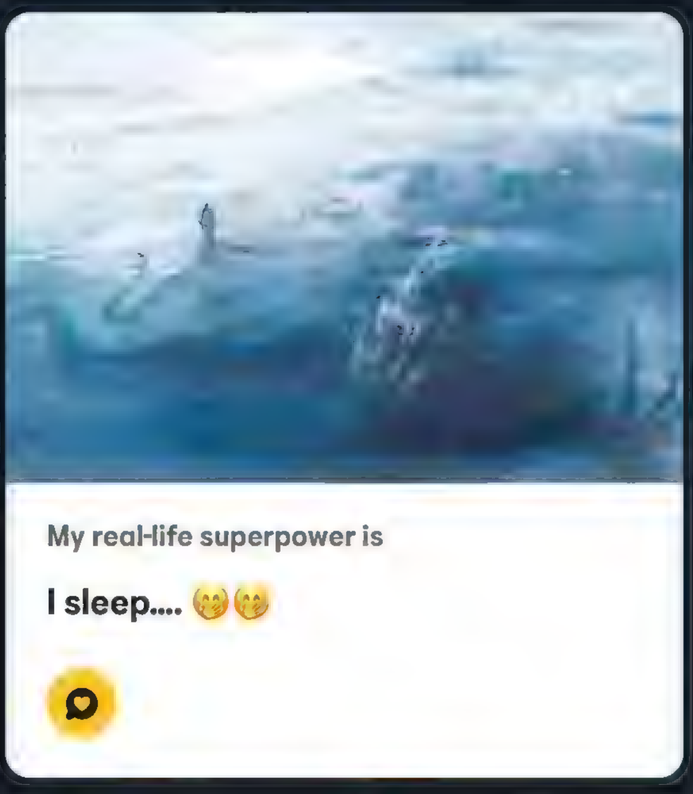

1 19

Jayemel
@jayemel16.bsky.social

"These are their stories."

March 27, 2025 at 12:35 PM

2 likes

1 2

Andre Garcia @artofandregarcia.c... 16m

Write your reply

Andre Garcia @artofandregarcia.com 1h
The profiles are real, the characters (sadly) are not.
#LoveIsBlindEternities

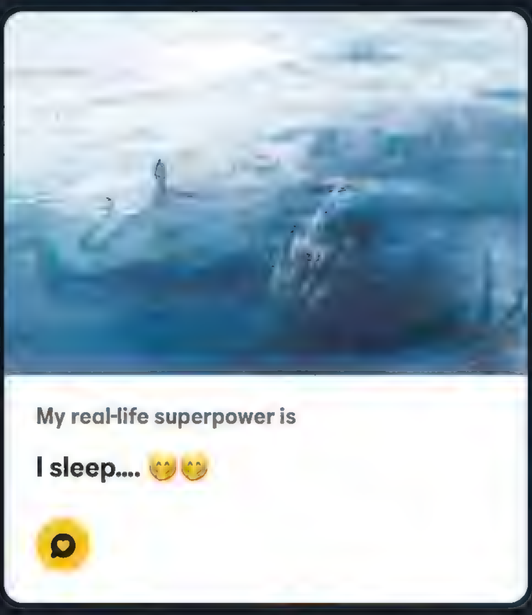

1 19

Jayemel
@jayemel16.bsky.social
"These are their stories."

March 27, 2025 at 12:35 PM

2 likes

1 2

Andre Garcia @artofandregarcia.c... 16m
I'm definitely adding this in my head whenever I type it out from now on 😂

1 1

Write your reply

Andre Garcia @artofandregarcia.co... 1m
Reply to you
And I appreciate the good belly laugh you gave me. Hang in there friend, the week's almost over!

I hope you'll like tomorrow's post 😉
1 1

Kyubey Loves Magic and **2 others** liked your post · 2m
Bruh.....💀💀

MtGCritical **MCVegas** and **1 other** liked your post · 2m
General Public

Andre Garcia liked your post · 5m
🤣🤣🤣🤣🤣

Thank you for that laugh, I needed it today. Just been downcast this week so a[illegible] to get me to crack up for a momen[illegible]
🤣💗🙏

How is it possible that none of my plagues, even the strongest, have ever harmed you?
Alcohol has disinfecting properties.
My blood contains 99.9% alcohol, so I am not afraid of any disease!

5:35 99%
Instagram
6 hours ago
pickuplines
Suggested for you
Follow

But you’re still coming to work, right?

141K 501
pickuplines 😭😭
3 days ago
joshhunterblack

NEWS

PIKACHU JOINS PROTESTS AGAINST PRESIDENT ERDOGAN IN TURKEY

Swipe to see more!

6:00 78%

21 hours ago

minacreamu

228 2 22

minacreamu "Veil of Shadow and Light" is available as a print. Choose between Shadow (black hair) and Light (white hair). Preorders close tomorrow, March 28th.

pnkpxl.etsy.com

#print #printsforsale #printmaking #prints #minacream #behindthescenes #artistlife #art

22 hours ago

6:00 78%

frazettagirls

8,649 16 515

Liked by pablo.churin and others

frazettagirls "The Queen does not beg. She waits."
Frank Frazetta's *Sheba* (1976)

Fine Art Prints available at FrazettaGirls.com

#FrazettaGirls #FrankFrazetta #Frazetta #PenAndInk

6:01 78%

samice Hi everyone, I'm thrilled to invite you... more

5 hours ago

2,539 140 400

6:02 78%

#reels #trending #viral

18 hours ago

drea.d.art

1,034 3 79

Liked by aly4artsake and others

drea.d.art Good afternoon, my Goblins! Today I t... more

22 hours ago

bubu__dudu__1437

bubududuworld2023 • Original audio

6:46 74%

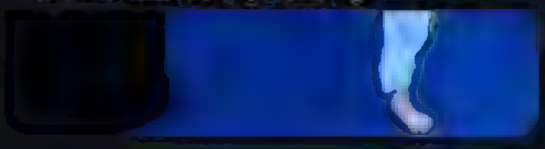

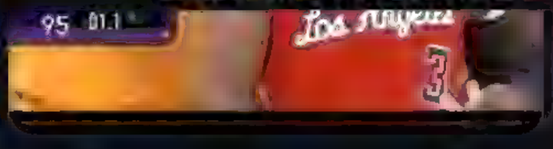

22

sena_k_012 OC Character
Commissioned by Octavio

Uncensored Ver.:
https://x.com/senak012/status

6:46 74%
and soundpacks on carts over $100.

polishgirl_in_heels
♫ CHERRY LIPS • ANYTHING

925 59

polishgirl_in_heels Good evening, which picture is your favorite? 😍🔥

2 hours ago

Suggested for you See all

6:47 74%

sendcalamity

444 1

sendcalamity Project AFK releases tonight at 8pm PST

Included in Project AFK
-Seductive Raven V2 SFW AND NSFW

6:47 74%

sendcalamity

444 1

sendcalamity 🚨Project AFK releases tonight at 8pm PST🚨

Included in Project AFK
-Seductive Raven V2 SFW AND NSFW

6:48 73%

42 minutes ago

6,900 186

6:48 73%

42 minutes ago

6,900 186

6:49 73%

neoartcore

1,354 4 41

neoartcore We all know why we're here. Welcome brothers !!
ลูกไม้น้อยๆ ย่อมหล่นไม่ไกลต้น
❤️Support my work link in Bio❤️
This piece on March's Rewards.
#thewitcher #yenneferofvengerberg

6 hours ago

9:15 100%

5,778 189 312

hollysgotreels Here are some of the worst qualiti... more

9:15
100%
hollysgotreels
You Remind Me
5,778
189
312

9:15 100%
Instagram

15.2K 190 1,068
lilithhberry 💙

9:15
100%
Instagram
1
15.2K
190
1,068

9:15 100%
13 hours ago
nrcgrayart

1,660 4 53
nrcgrayart Commissioned Sketch:
13 hours ago
anatomy4sculptors
Sponsored
7/8
Shapes of the Foot
simple to complex

9:17 100%
1 day ago

lagaleriaroja
Suggested for you

Follow

2,551 2 6

Liked by kalmahul and others

lagaleriaroja SIGN UPS OPEN!! 👉 ONLINE CHARACTER DESIGN WORKSHOP with @xutunzi
4, 5 & 6 APRIL, 2025 at @lagaleriaroja
+INFO & BOOKINGS at our web:

9:17 100%

72.4K 416 4,247

fishingarrett ... more

2 days ago

juiceof.yellow

1/2

64 2

juiceof.yellow hi

1 hour ago

spitfireaudio

Sponsored

9:17 100%

72.4K 416 4,247

fishingarrett ... more

2 days ago

juiceof.yellow

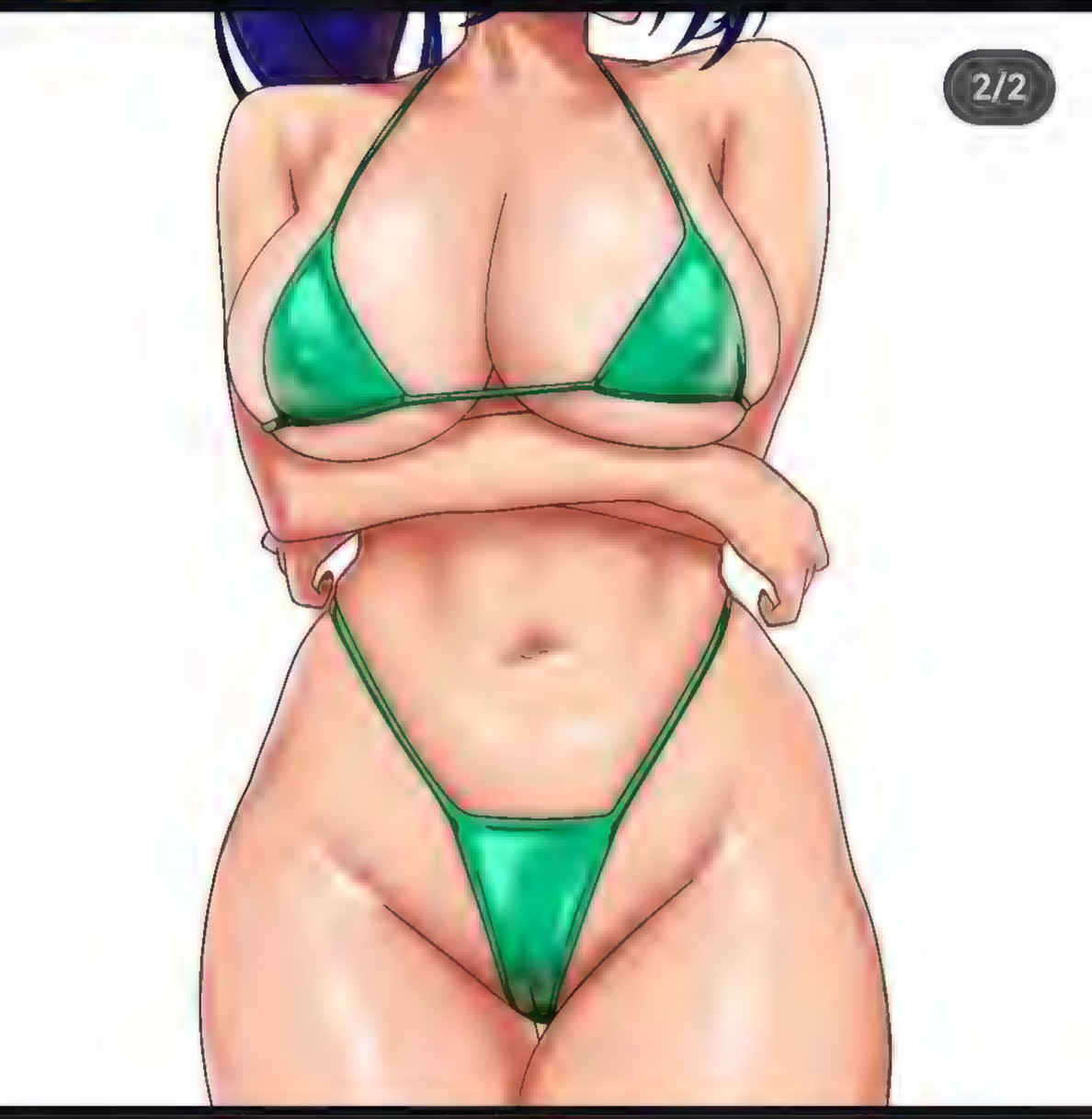

64 2

juiceof.yellow hi

1 hour ago

spitfireaudio

Sponsored

9:46 99%
Instagram
15 hours ago
sergey_yusin and 3 others
♫ Lil Tecca • Dark Thoughts E
4/5
1,445 106 312
hungariandoll Last summer 🏝️
22 hours ago

9:46 99%
Instagram
15 hours ago
sergey_yusin and 3 others
Key Biscayne, Florida
2/5
1,445 106 312
hungariandoll Last summer
22 hours ago

9:46 99%
Instagram
15 hours ago
sergey_yusin and 3 others
♫ Lil Tecca • Dark Thoughts E

1,445 106 312
hungariandoll Last summer 🏝️
22 hours ago

Rivana 🥟 Pin-ups, Paintings & Panels reposted your post

QRT with art you made with ur hands
No AI pic.x.com/2iGgfZrbO4

Rivana 🥟 Pin-ups, Paintings & Panels and **crazy Yorozu fan. #Tojirozu 🔥** liked your post

QRT with art you made with ur hands
No AI pic.x.com/2iGgfZrbO4

Jeffro liked your reply

🥟🥟🥟🥟

ESPN is LIVE: **"TGL Finals Series: New York Golf Club vs. Atlanta Drive GC"**

Sol and **Yawg of Clan Abzan** liked your reply

I thought it was he wanted advice on

9:52 98%

Verse of the Day

John 15:4-5 NIV

Remain in me, as I also remain in you. No branch can bear fruit by itself; it must remain in the vine. Neither can you bear fruit unless you remain in me. “I am the vine; you are the branches. If you remain in me and I in you, you will bear much fruit; apart from me you can do nothing.

721.5k 305.5k More

3:46 70%
deviantart.com/levelup

levelupman
36 mins ago

Watching

I'll Give You a Massage!

2 0 46

ass booty brunette butt

3:46 70%
deviantart.com/levelup
File downloaded
(28.50 MB) wixmp.com
Open

I'll Give You a Massage!

2 0 46

ass booty brunette butt

3:47 70%
deviantart.com/levelup
File downloaded
(28.50 MB) wixmp.com
Open

I'll Give You a Massage!

2 0 46

ass booty brunette butt

3:58 67%

willjackart

6

Liked by bmac513 and others

willjackart FOR SALE! Bid in the comments to win 👊
Today's Livestream drawing of Poison Ivy!
The stream is posted too in you want to see the process 😊🤗🙂

#poisonivy #livedrawing #sketch #pencilsketch #pencildrawing #sketchbook #sketchbookdrawing

4:02 66%
visualartspassage A Masterclass Figure Drawing Workshop

arisato_yu

1,013 8

arisato_yu Suomi-sensei & girls from Yarimoku Beach ni Shuugakuryokou de

#anime #suomi #suomisensei #animegirls #hanime

4:03 66%
visualartspassage A Masterclass Figure Drawing Workshop

arisato_yu

1,013 8

arisato_yu Suomi-sensei & girls from Yarimoku Beach ni Shuugakuryokou de

#anime #suomi #suomisensei #animegirls #hanime

4:03 66%
visualartspassage A Masterclass Figure Drawing Workshop

arisato_yu

1,013 8

arisato_yu Suomi-sensei & girls from Yarimoku Beach ni Shuugakuryokou de

#anime #suomi #suomisensei #animegirls #hanime

4:03 66%
visualartspassage A Masterclass Figure Drawing Workshop

arisato_yu

1,013 8

arisato_yu Suomi-sensei & girls from Yarimoku Beach ni Shuugakuryokou de

#anime #suomi #suomisensei #animegirls #hanime

4:13 64%

arisato_yu

3,971 27 238

arisato_yu Yasha x Mai x Sally | Mama x Holic... more

1 day ago

4:13 64%

arisato_yu

3,971 27 238

arisato_yu Yasha x Mai x Sally | Mama x Holic

#anime #mai #maiaoe #sally #yasha
#mamaxholicmiwakunomamatoamaamakankei

4:13 64%

3,971 27 238

arisato_yu Yasha x Mai x Sally | Mama x Holic

#anime #mai #maiaoe #sally #yasha
#mamaxholicmiwakunomamatoamaamakankei

8:59 98%

touyarokii

1,695 15 7

touyarokii Save me, psychic woman.... #pokemon

4 hours ago

Suggested reels

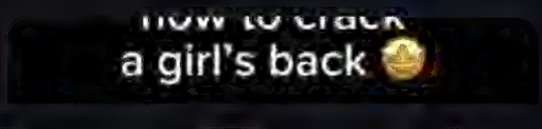

10:25 93%

23 minutes ago

nrcgrayart

707 1 20

nrcgrayart Bunny Fencer Lineart:

3 hours ago

bucciblog

Sponsored

THE COMPLETE DIGITAL

10:33 92%

23 minutes ago

wraithmarked
Sponsored

Visit Instagram profile

911 226 116

Liked by birdwatcher_art and others

wraithmarked 🎉📖 RARE BOOK GIVEAWAY! 📖🎉...

9:55 96%

7 hours ago

maurobelfiore.art
Suggested for you

Follow

5,794 17 55

Liked by anninosart and others

maurobelfiore.art
#characterdesign #artistsoninstagram

21 hours ago

Suggested for you

See all

11:17 88%

Tue Aug 27, 2019 3:16 pm
Subject: Chezza Luna Light-Tickling-Handcuffed

Chezza Luna Light-Tickling-Handcuffed

File Name : Chezza Luna_Light-Tickling-Handcuffed
Duration : 2 min 8 s
File Size : 71.5 MB
Resolution : 640x424
Audio Codec :

Download Links:

Chezza_Luna_Light-Tickling-Handcuffed.MOV

Girls in this post:

Chezza Luna

Kunilina
Joined: 06 Dec 18
Posts: 24870

Tue Aug 27, 2019 4:34 pm
Subject: Chezza Luna Lil-tits-soaked

11:23 87%
Chezza Luna - M...
porn-w.org

Kunilina
Joined: 06 Dec 18
Posts: 24870 Search threads

Tue Aug 27, 2019 3:16 pm
Subject: Chezza Luna Light-Tickling-Handcuffed

Chezza Luna Light-Tickling-Handcuffed

File Name : Chezza Luna_Light-Tickling-Handcuffed
Duration : 2 min 8 s
File Size : 71.5 MB
Resolution : 640x424
Audio Codec :

Download Links:

Chezza_Luna_Light-Tickling-Handcuffed.MOV

Girls in this post:

11:57 78%

Legendary Creature — Elder Wizard

Vigilance

Whenever Emet-Selch enters or attacks, draw a card, then discard a card.

At the beginning of your upkeep, if there are fourteen or more cards in your graveyard, you may transform Emet-Selch.

2/4

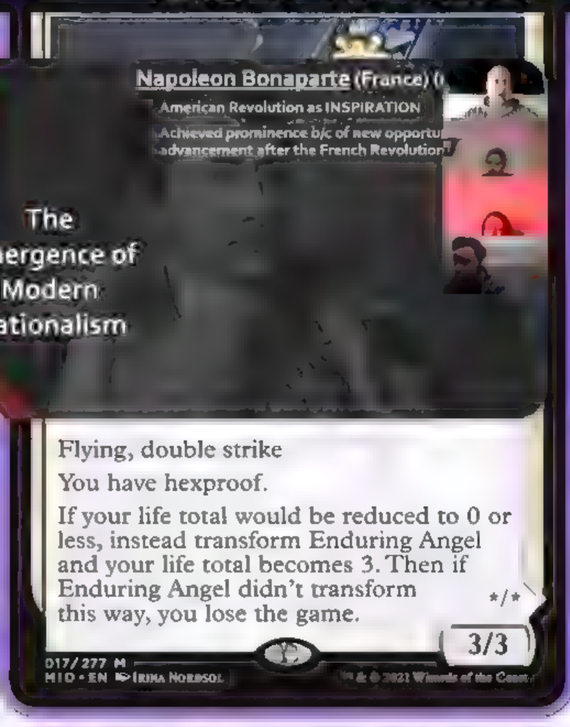

Flying, double strike

You have hexproof.

If your life total would be reduced to 0 or less, instead transform Enduring Angel and your life total becomes 3. Then if Enduring Angel didn't transform this way, you lose the game.

/

3/3

Eriette of the Charmed Apple

Legendary Creature — Human Warlock

Each creature that's enchanted by an Aura you control can't attack you or planeswalkers you control.

At the beginning of your end step, each opponent loses X life and you gain X life, where X is the number of Auras you control.

"Hush now. I need your beauty sleep."

2/4

Eshki, Temur's Roar

Legendary Creature — Human Warrior

Whenever you cast a creature spell, put a +1/+1 counter on Eshki. If that spell's power is 4 or greater, draw a card. If that spell's power is 6 or greater, Eshki deals damage equal to Eshki's power to each opponent.

2/2

Esika, God of the Tree

Legendary Creature — God

Vigilance

{T}: Add one mana of any color.

Other legendary creatures you control have vigilance and "{T}: Add one mana of any color."

"I know this world, from canopy to roots."

1/4

Etrata, Deadly Fugitive

Legendary Creature — Vampire Assassin

Deathtouch

Face-down creatures you control have "2 {U}{B}: Turn this creature face up. If you can't, exile it, then you may cast the exiled card without paying its mana cost."

Whenever an Assassin you control deals combat damage to an opponent, cloak the top card of that player's library.

1/4

graveyard, you may transform
Exile Selesnya

2/4

Enduring Angel didn't transform
this way, you lose the game

3/3

Erlette of the Charmed Apple

Legendary Creature — Human Warlock

Each creature that's enchanted by an Aura
with opponent can't attack you or planeswalkers
you control.

At the beginning of your end step, each
opponent loses X life and you gain X life,
where X is the number of Auras you control.

"Hush now. I need your beauty sleep."

2/4

Legendary Creature — Human Warrior

Whenever you cast a creature spell,
put a +1/+1 counter on Rabbi. If that
spell's power is 4 or greater, draw
a card. If that spell's power is 6 or
greater, Rabbi deals damage equal to
Rabbi's power to each opponent.

Esika, God of the Tree

Legendary Creature — God

Vigilance

{T}: Add one mana of any color.

Other legendary creatures you control
have vigilance and "{T}: Add one mana
of any color."

"I know this world from canopy to roots."

1/4

Errata, Deadly Fugitive

Legendary Creature — Vampire Assassin

Deathtouch

Face-down creatures you control have
"{2}{B}{B}: Turn this creature face up. If you
can't, exile it, then you may cast the exiled
card without paying its mana cost."

Whenever an Assassin you control deals
combat damage to an opponent, cloak the
top card of that player's library.

1/4

5:20 87%
Your story yawggoth divide.music sungmoon
theuktickling

4
theuktickling Storm looking 🔥🔥🔥
@radiancemodel_87
2 hours ago
colosoglobal
Sponsored

5:20 87%
Your story
yawggoth
divide.music
sungmoon

theuktickling

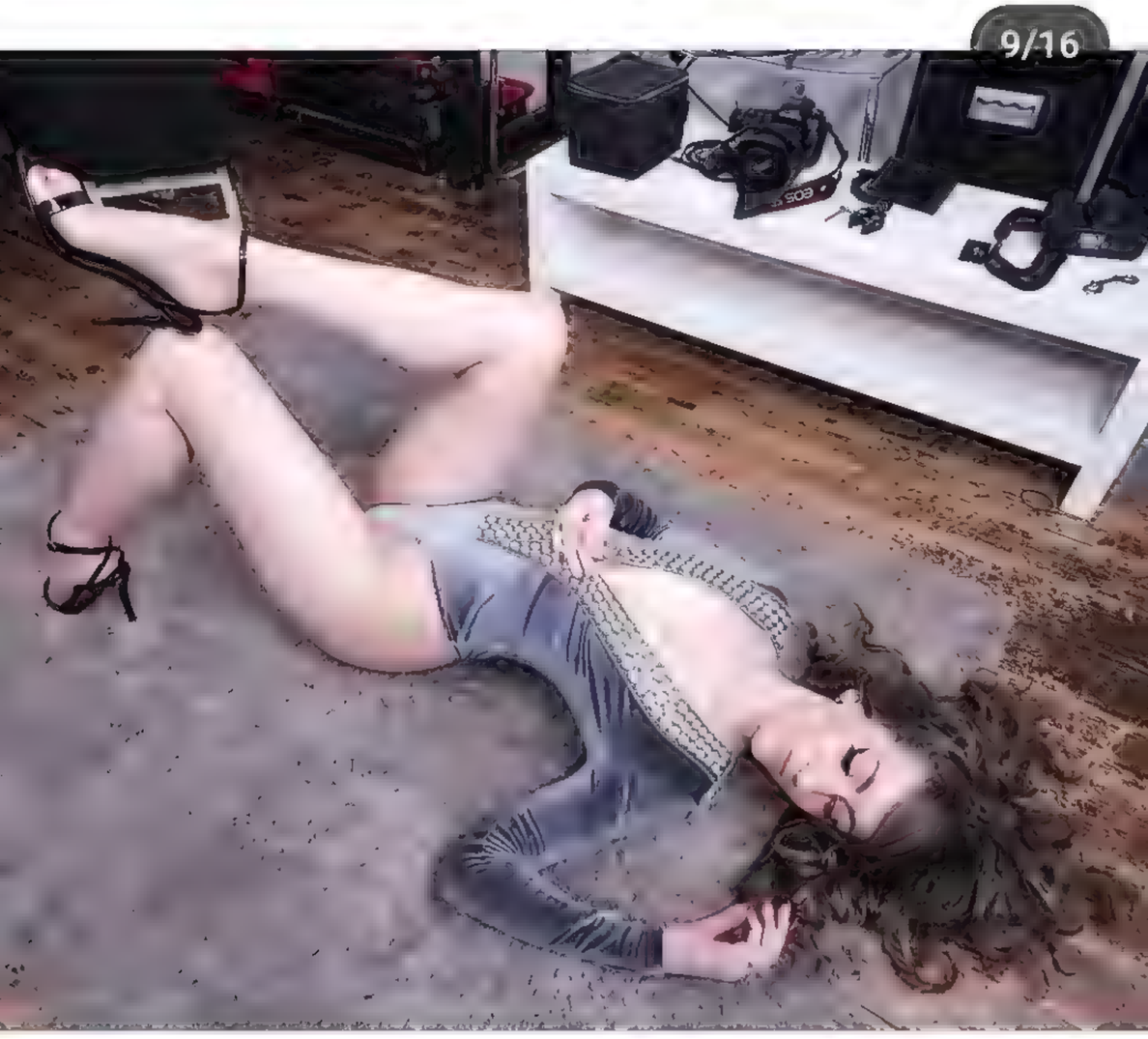

4

theuktickling Storm looking 🔥🔥🔥
@radiancemodel_87
2 hours ago

colosoglobal
Sponsored

5:20 87%
Your story
yawggoth
divide.music
sungmoon

theuktickling

10/16

4

theuktickling Storm looking 🔥🔥🔥
@radiancemodel_87
2 hours ago

colosoglobal
Sponsored

5:20 87%
Your story
yawggoth
divide.music
sungmoon

theuktickling

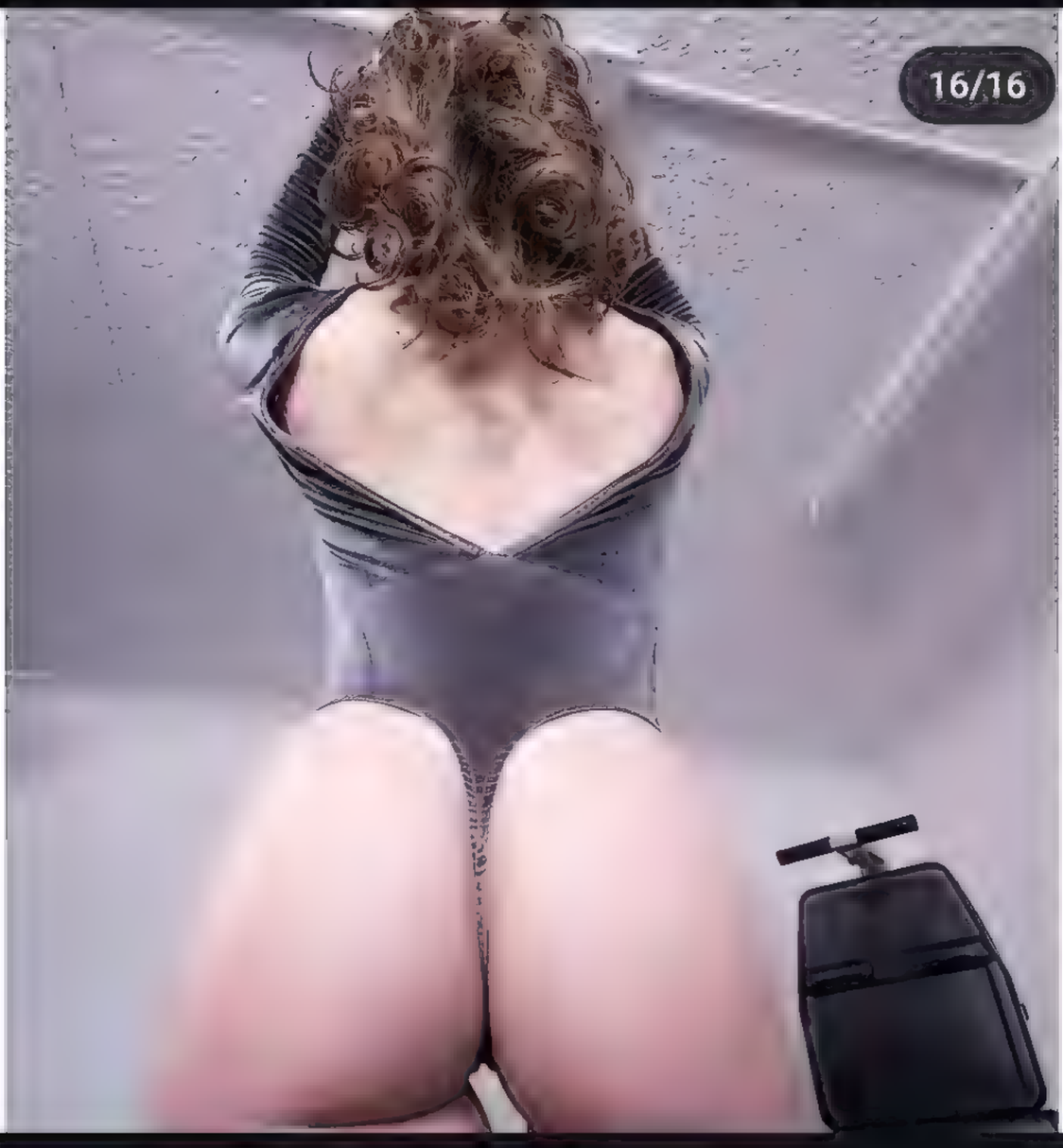

4

theuktickling Storm looking 🔥🔥🔥
@radiancemodel_87
2 hours ago

colosoglobal
Sponsored

5:20 87%
Your story
yawggoth
divide.music
sungmoon

theuktickling

1/16

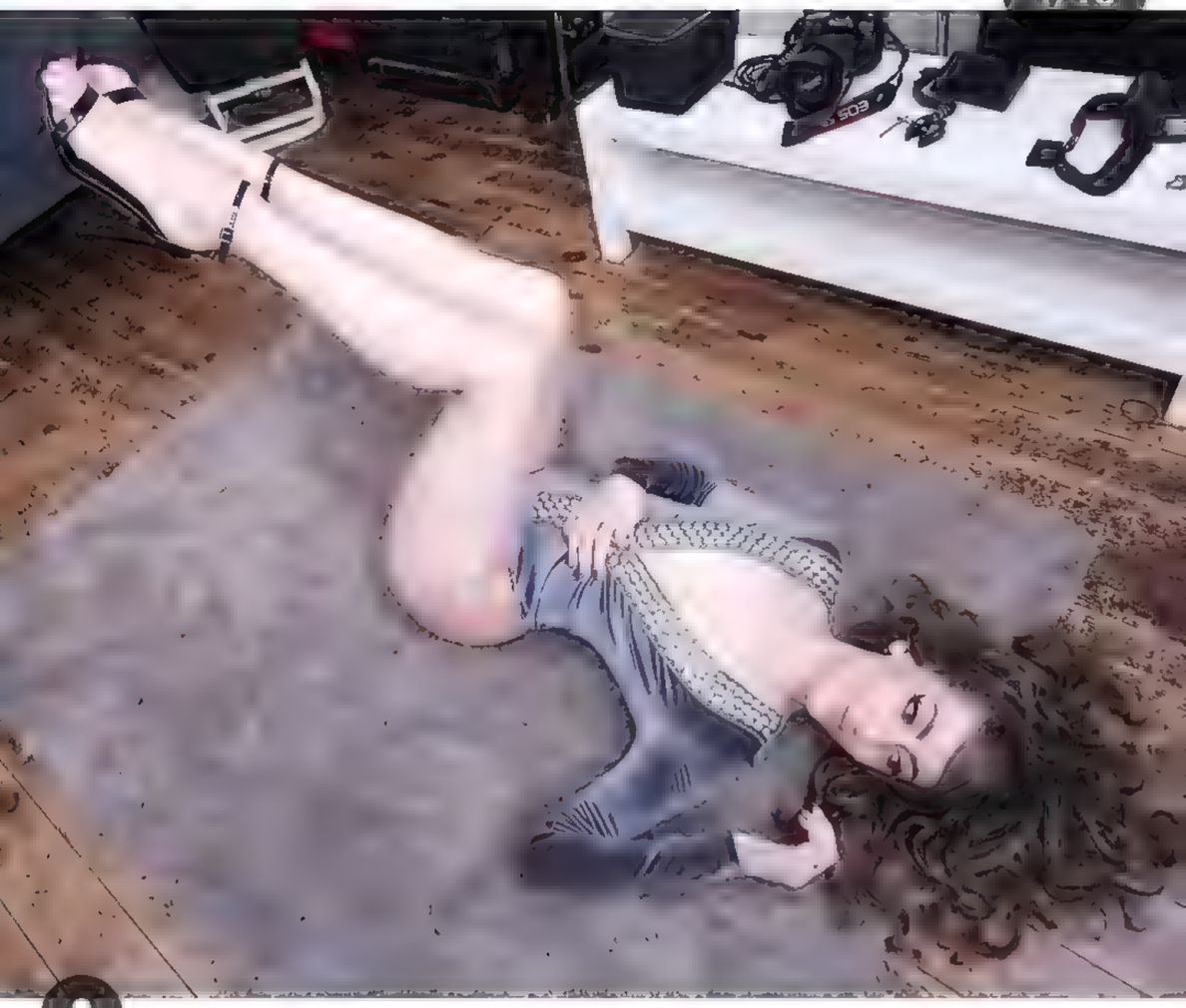

4

theuktickling Storm looking 🔥🔥🔥
@radiancemodel_87
2 hours ago

colosoglobal
Sponsored

5:22 86%

4 hours ago

cedric.poulat.comics

998 21

Liked by marquixse and others

cedric.poulat.comics Hey ya ! When you meet thi... more

3 hours ago

5:22 86%
ALLOWED

theuktickling

42 1

theuktickling Booty shots... @radiancemodel_87

2 hours ago

mikeyartbook
Sponsored

5:22 86%
ALLOWED

theuktickling

42 1

theuktickling Booty shots... 🍑 @radiancemodel_87

2 hours ago

mikeyartbook
Sponsored

5:23 86%

Students' Pick of the BEST Media Design Classes...
more

annabgomodel and 4 others
♫ Dora The Explorer • Boots The Monkey!

1/3

286 2

criollannabgo Hi, I'm Dora!! I hope your Sunday is as amazing as mine! If not, can I make it better?

5:25 86%
bad.babez 24h
@luxebaez
Message

5:47 82%

4,108 192 1,140

4 hours ago

solkorra

1,081 8 18

Liked by clayscence and others

solkorra Uno de los dibujos que hice en el directo y decidí terminar coloreando- ✨

-

#solkorra

6 hours ago • See translation

5:49 82%

4 hours ago

danielchidiac

Daniel Chidiac
@danielchidiac

Don't be afraid to start all over again.
You may like your new story better.

1,214 34

danielchidiac Leave a YES below if you agree!👇 You might like your new story better...

2 hours ago

nativeinstruments

Sponsored

marine malevolent loyal

All | Images | Videos | Shopping | Short videos

AI Overview

The Marines Malevolent are a Loyalist Space Marine Chapter in Warhammer 40k, known for their ruthlessness and disregard for civilian lives, despite their unwavering loyalty to the Emperor and the Imperium.

Here's a more detailed breakdown:

Loyalty:

The Marines Malevolent are fiercely loyal to the Emperor and the Imperium, dedicating themselves to the eradication of its enemies.

Ruthlessness:

They are known for their brutal tactics and a callous disregard for civilian lives, often prioritizing mission objectives over the safety of Imperium citizens.

8:01 67%

Liked by shimhaq and others

artofneight 9 TITAN SHIFTERS (complete set)... more

10 hours ago

polishgirl_in_heels

1,918 96

polishgirl_in_heels Good evening, picture 1,2 or 3? 😍❤️

4 hours ago

8:01 67%
Instagram
10 hours ago
polishgirl_in_heels
2/3
1,918 96
polishgirl_in_heels Good evening, picture 1,2 or 3? 😍❤️
4 hours ago

juiceof.yellow Following

135 5

juiceof.yellow Helm.

#DigitalPainting
#VectorArt
#3DModeling
#DigitalArtist
#DigitalArtwork
#ConceptArt
#PixelArt

11:53 55%

nrcgrayart

636 16

nrcgrayart Lady Knight Lineart:

2 hours ago

choicehotels

Sponsored

11:53 55%

aruana_art

1,737 2 19

aruana_art 620.junk... more

3 hours ago • See translation

nativeinstruments
Sponsored

11:54 55%

hollysgotreels
Rihanna • Don't Stop The Music

341 9

otreels Here are some of the worst qualiti... n

11:54 55%

hollysgotreels
Rihanna • Don't Stop The Music

341 9

hollysgotreels Here are some of the worst qualiti... n

7:35 87%

mindset.therapy A groundbreaking study by Dr.... more

7 hours ago

polishgirl_in_heels

1,219 74

polishgirl_in_heels Good morning, hot or not ? 😄🥰🔥

3 hours ago

7:35 86%

mindset.therapy A groundbreaking study by Dr.... more

7 hours ago

polishgirl_in_heels

1,219 74

polishgirl_in_heels Good morning, hot or not ? 😜🥰🔥

3 hours ago

7:36 86%
Solstice Bundle, an Albion Month exclusive b... more

aruana_art

1,382 3 19

Liked by yajuu5 and others

aruana_art 621.WORK

#게임원화 #게임원화가
#artrooms #그림 #그림스타그램
#게임아트 #컨셉아트 #캐릭터 #illustration #character

polishgirl_in_heels

7,511 208

polishgirl_in_heels Good evening, everything wo... more

2 days ago

cubbit

♫ 리콜뮤직 · 부럽이

7:38 86%
Instagram
March 16
polishgirl_in_heels
6/16
7,511 208
polishgirl_in_heels Good evening, everything wo... more
2 days ago

7:38 86%
Instagram
March 16
polishgirl_in_heels
7/16
7,511 208
polishgirl_in_heels Good evening, everything wo... more
2 days ago

7:38 86%
Instagram
March 16
polishgirl_in_heels
5/16
7,511 208
polishgirl_in_heels Good evening, everything wo... more
2 days ago

Franz Eriksson and **1 other** liked your post · 4m

And she dosent even have to swing, which is the kicker.

Plus red too, means double the damage time!!

Franz Eriksson @franzeriksson.bsk.. 9m

Reply to you

Enchantress, and power increases, eh? This sounds fun as hell!

1 2

The Unskilled Commander @theu... 32m

Reply to you

oh thats cool

1 1

The Unskilled Commander liked your post · 33m

Im just trying to end the game quickly with this combo lol

Spiral @spiralshadow.bsky.social 41m

Reply to you

IMO of these 4 only Kindred Discovery is something I'd consider playing

3 16

Jayemel @jayemel16.bsky.social 1h

Im just trying to end the game quickly with this combo lol

2 1

Franz Eriksson @franzeriksson.b... 28m

Enchantress, and power increases, eh? This sounds fun as hell!

1 2

Jayemel @jayemel16.bsky.social 25m

And she dosent even have to swing, which is the kicker.

Plus red too, means double the damage time!!

1 2

Franz Eriksson
@franzeriksson.bsky.social

Then I got to thinking a bit more. Seems very fun indeed.

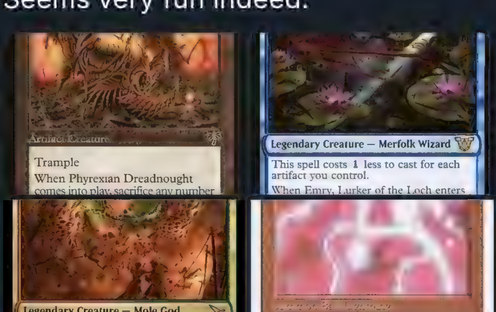

March 31, 2025 at 9:20 AM

1 like

1 1

Jayemel @jayemel16.bsky.social now

Ohhhhh, nice additions!!!

Im.very tempted now to build this. I just need that phyrexian dreadnought, but everything else i got.

Write your reply

9:24 69%
1 day ago
kochanius.yours
Click Link in Bio

241 8
kochanius.yours How was your March? 😘
@kochanius.vibe
20 minutes ago
tatandrawing
Sponsored

The Unskilled Commander @theun.. 19h

Thinking i might want to build this guy. What new commanders are you interested in building a deck around?
#mtg #tarkir

3 16

Jayemel @jayemel16.bsky.social 1h

Im just trying to end the game quickly with this combo lol

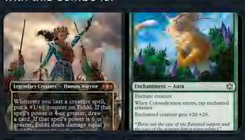

2 1

Franz Eriksson @franzeriksson.b... 36m

Enchantress, and power increases, eh? This sounds fun as hell!

1 2

Jayemel @jayemel16.bsky.social 32m

And she dosent even have to swing, which is the kicker.

Plus red too, means double the damage time!!

1 2

Franz Eriksson @franzeriksson.bs... 10m

Then I got to thinking a bit more. Seems very fun indeed.

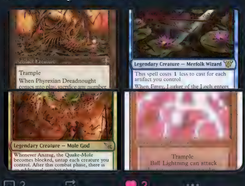

2 2

Jayemel
@jayemel16.bsky.social

Ohhhhh, nice additions!!!

Im.very tempted now to build this. I just need that phyrexian dreadnought, but everything else i got.

Mmmmmm...

Eshki gonna smash like crazy!!

March 31, 2025 at 9:23 AM

1 like

1 1

The Unskilled Commander @theun.. 2m

Do it! Lol and let us know how it plays.

1 1

Jayemel @jayemel16.bsky.social now

I'll do a demo run on moxfield before I let yall know, but I'm definitely intrigued! lol.

Write your reply

Franz Eriksson liked your post · 34m
If someone builds this properly, Eshki can be the grossest commander of all the precons lol.

Golgariguy (#1 Loot hater) liked your post · 35m
Folks get mad at based?

Cmon folks!!😭😭

@golgariguy.bsky.social inadvertently gave me financial advice on saving money on cardboard. Lol

Golgariguy (#1 Loot hater) @golg... 35m
Reply to Spiral
Discovery is so busted, especially since it triggers off tokens
1

Golgariguy (#1 Loot hater) liked your post · 35m
Totally fair, the green one can be hilarious as well. But I agree.🙏

Golgariguy (#1 Loot hater) @golg... 36m
Reply to you
Discovery: busted
Dominance: good
Summons: good in some decks
Boon: not so good
1

Golgariguy (#1 Loot hater) liked your post · 37m
How about some of the Kindred spells series we got in commander 2015 i believe, those are okay to jam in?

The Hermit Druid liked your post · 49m
Me who posts various degenerate combos on here and on (formerly Twitter) for that reason in case I ever played again.

I giving yall hieroglyphics or coded messages lol.

But for real, so much trouble can be avoided by simple conversations with level heads. It's really simple. 🙏❤️

LevDev Mardu Tactician liked your post · 50m
You do so much mate, love your dedication and consistency. 🙏😭❤️

But self care is the best care at this time as well. One day at a time.🫂

Minotaurs Tamer @aasimar-elspe... 51m
Reply to you
There are few things as good as increasing poison counter😂

Drag from top and touch the back button to exit full screen.

Horus
of the Tuna Wolves

Robait Gilliman
of the Ultramarlins

The C
of

Largar
of the Worm Bearers

Eelman Russ
of the Space Wolffish

Cowfish Corax
of the Sea Raven Guard

Regal Dory
of the Imperial Fish

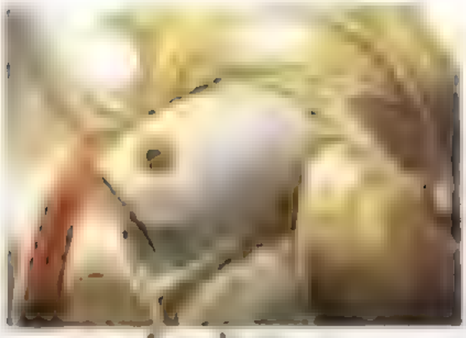

Sardinius
of the Blood Angelfish

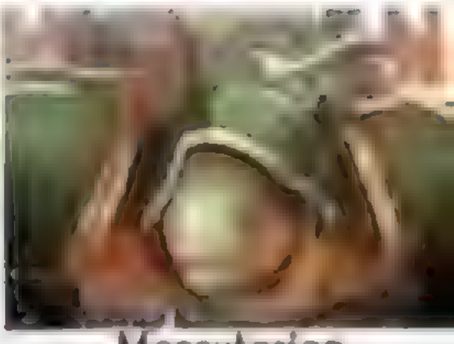

Moraytarian
of the Depth Guard

ers

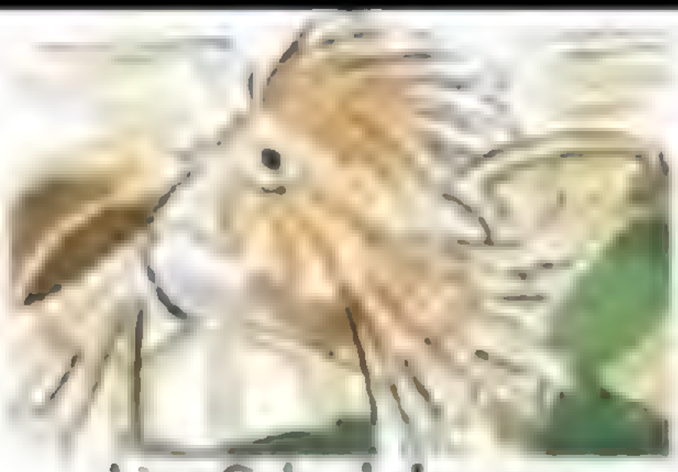

Lionfish el Jonson
of the Dark Angelfish

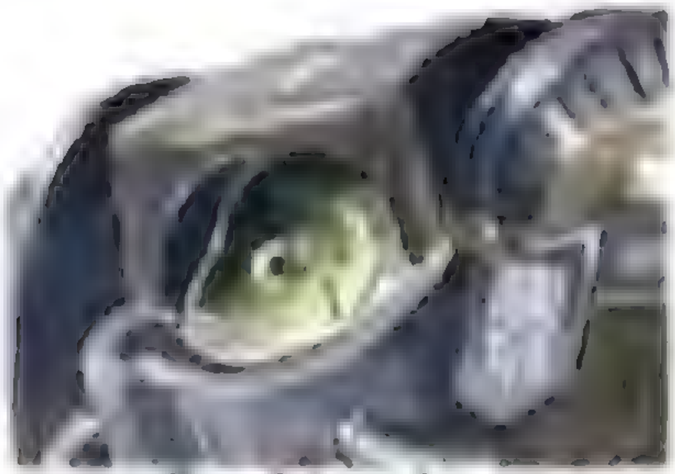

Perchturabo

Saint El Today at 4:10 PM

Speaking of, look these lil guys I found

2

They didn't do everyone but they did a lot of them

Probably should've put this in art but oh well

Andre Garcia @artofandregarcia.c... 28m
Reply to you
Ugin's trying to impress people with his collection of Eldrazi, Bolas is all "bro just kill them."
1 3

Andre Garcia and **1 other** liked your post · 33m
Ngl...it's close

Hobbes (Like the Tiger) Q (Like t... 37m
Bolas wants to share the abilities of his fellow Planeswalkers. Ugin just wants to exile stuff you played simply for having colors

> **Jayemel** @jayemel16.bsky.s... 39m
> Ngl...it's close
>
>
>

5

Hobbes (Like the Tiger) Q (Like th.. 41m
Reply to you
I know, people out here really just fanboying over Ugin's crappy ass when Bolas is RIGHT there and they hate on him
1 3

5:32 100%

tahraart

1/6

3,714 7 60

tahraart Riding a bike 자전거 타기... more

5 hours ago • See translation

guanbue

guanbue • Original audio

Visit the JOYTOY Store

5.0 ★★★★★ (3)

JoyToy Warhammer 40K Grey Knights Kaldor Dragon 1/18 Scale Action Figure

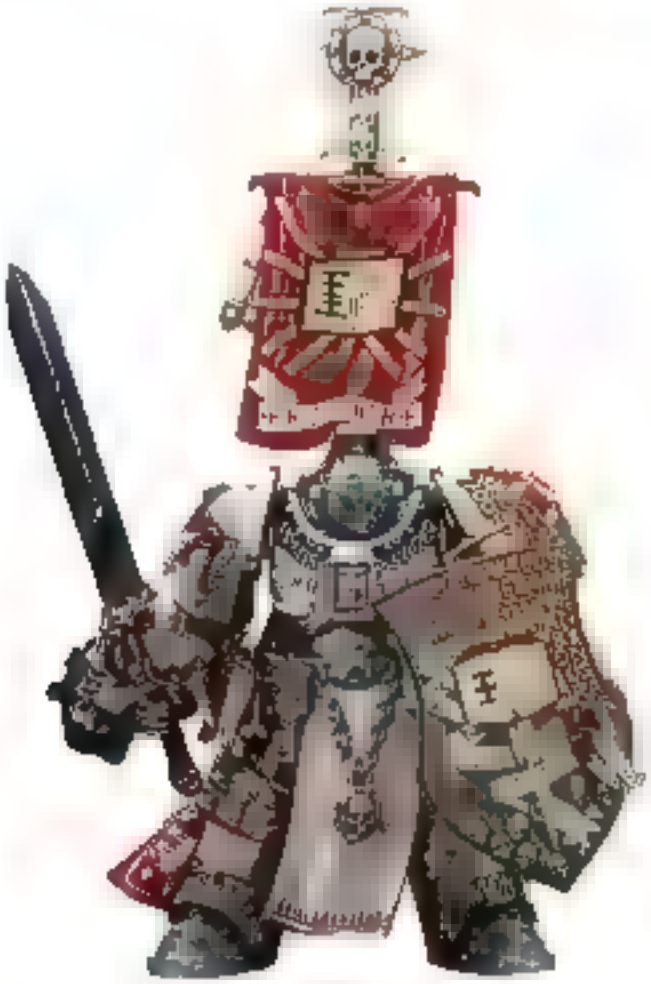

$79.99

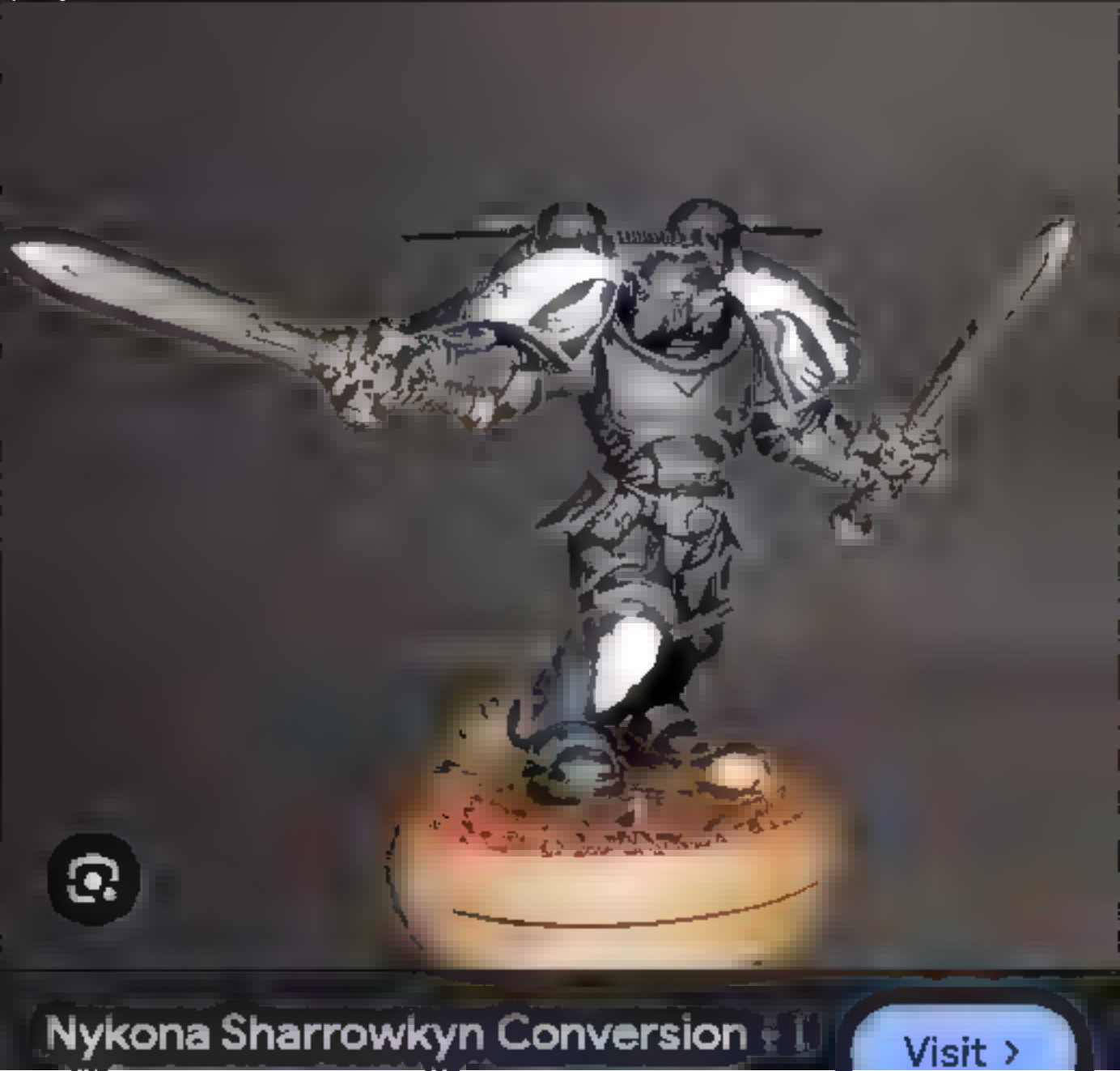
Nykona Sharrowkyn Conversion
Visit ›

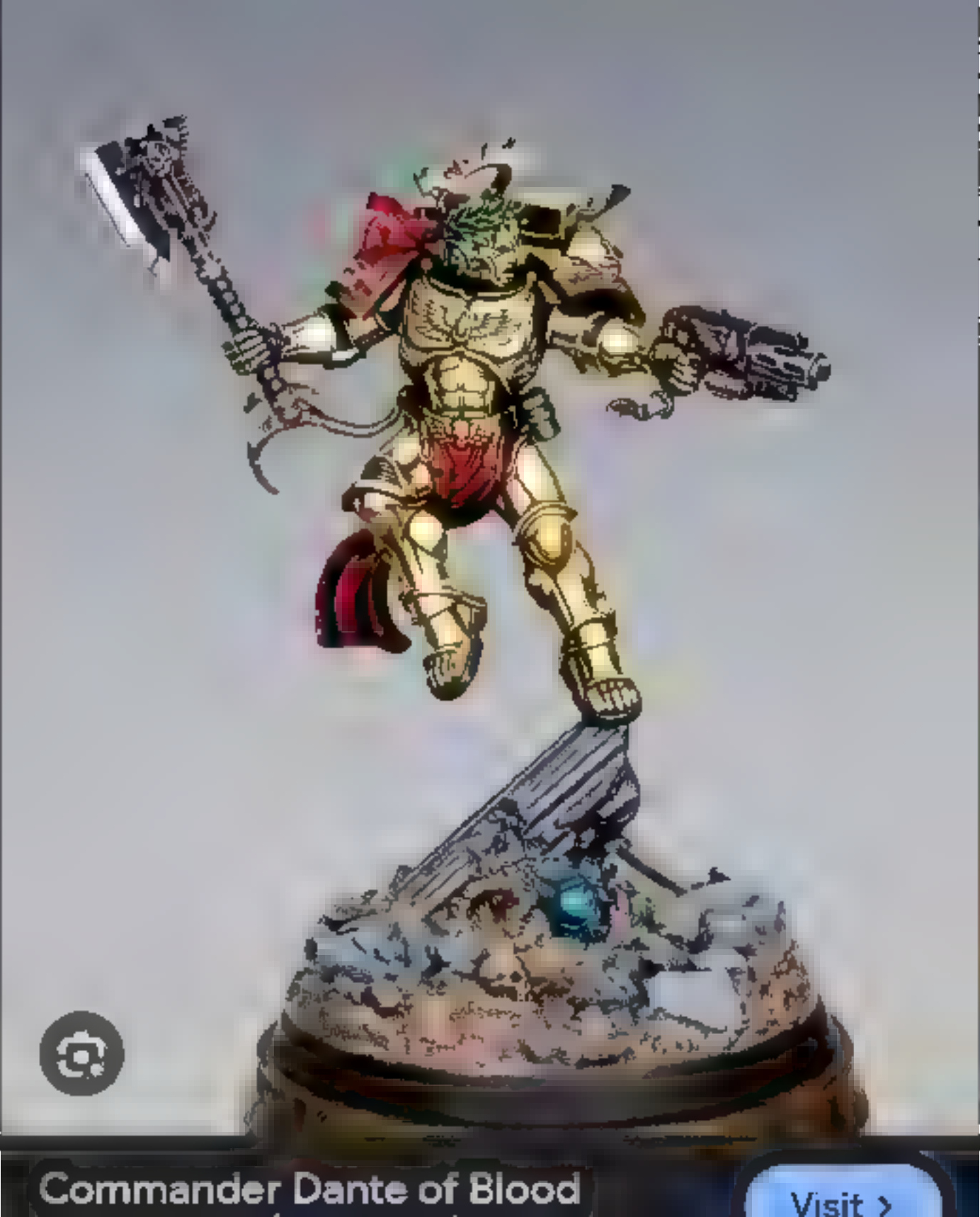
Commander Dante of Blood
Visit ›

KREUZER

KONSTANTIN VOID

8:50 80%

The **Atavists** are a *Codex*-divergent chapter of Blood Angels gene-stock, founded at the dawn of M42 during the recent Ultima Founding. As one of the chapters involved in the campaign of the Unnumbered Sons, wearing the red and black of the venerable Blood Angels. However, the chapter was quarantined and all identifiable gene-sons rounded up almost immediately after the beginning of the Indomitus Crusade before they could participate in the combined-legion offensives spearheaded by the Emperor's returned son, Roboute Guilliman. Their gene-curse was greater than that of the average Sanguinary Brotherhood Chapter and their unique logistical requirements necessitated their organization as a Chapter long before Guilliman released his Greyshields into individual service. The Atavists' unique traits and the strange timing of their organization led to the investigation of Charieu,

Atavists

Atavist armorial with Chapter iconography.

White armour, blue cloaks and tabards, gold trim and feet

Space Marine Chapter

Allegiance	Imperium of Man (*Fidelitas Totalis*)
Founding	27th Ultima Founding
Successor of	Blood Angels (Sanguinius lineage)
Chapter Master	Aphraim Al-Dizier
Homeworld	Phelmenor VII
Fortress-Monastery	The Angels' Rise (Currently fleet-based, centered around the Battle-Barge *Windbreaker*)
Allies	Mechanicus Genetors
Number of Marines	~800
Specialty	Close range gunfights, axe and pistol combat, unorthodox passageways, point blank grenade usage
Battle cry	"By the Angel's Grace you will bleed!"
Colours	White, Blue, & Gold
Successor Chapter(s)	None

[Source]

Follow on IG TikTok Join Fan Lab

8:51 80%
Baleful Boars | W...
homebrew.fandom.com

The **Baleful Boars** is a very small and endangered Loyalist non-*Codex* compliant Space Marine Successor Chapter created from the lineage of the Blood Angels Space Marine Chapter during a unstated founding at the end of the 37st Millennium. It was created to counter the threat of the 7th Black Crusade in 811.M37, when Abaddon the Despoiler and his forces assaulted the Segmentum Obscurus.

Since their inception, the Baleful Boars have writ a blood-soaked saga of fell deeds and numerous atrocities down the long millennia of their existence. The Chapter's detractors often point out that these ferocious Astartes appear every bit as savage and merciless as the heretical World Eaters Traitor Legion. Walking a precarious path between purity and damnation, only time will tell

Baleful Boars armoire with Chapter iconography.

Baleful Boars Sergeant, unknown company. Note, grisly trophies worn on battle-plate and taken from the battlefield.

Space Marine Chapter

Allegiance	Imperium of Man (*Fedelitas Atrox Extremis*)
Founding	Unstated Founding (37st Millennium)
Successor of	Blood Angels (Sanguinius lineage.)
Chapter Master	Asteroth
Homeworld	N/A; Fleet-Based
Fortress-Monastery	*The Butcher* (Retribulion-class Battleship)
Allies	N/A
Number of Marines	~200
Specialty	Harrowing Actions, Planet-Kill & Extermination Operations, Punitive Actions, Renegade/Rebellion Annihilation, Subjugation Campaigns, Orbital Bombardment Drop ped/Thunderhawk Assaults
Battle cry	- Chapiain says: "Death to the weak!" - The brothers answer: "Let there be blood"
Colours	Gold & Brown

[Sources]

8:52 79%

The **Soaring Angels** are a Loyalist Successor Chapter of the noble Blood Angels that were created during the 25th 'Bastion Founding' of the 40th Millennium. A fleet-based Chapter, they strive to embody the aspect of flight and virtue of freedom that their liege-father Sanguinius set as an example to strive for. Like any other son of the Angel, flight whether by aircraft or upon roaring jump pack is a sign of devotion to their Primarch as it lets them feel as he would've felt upon the battlefield, soaring across the sky to bring down destruction upon mankind's enemies.

Soaring Angels armorial with Chapter iconography.

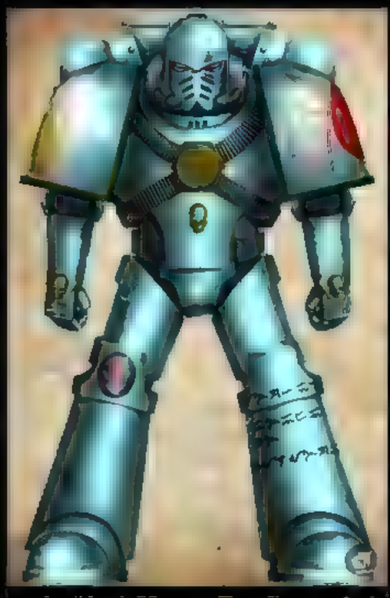

Chapter colours as displayed by a Battle-Brother of the 2nd Company, 4th Battleline Squad. Engraved upon his left greave are words of strength written in a dialect of the Aenokhian language used by the denizens of Baal.

Space Marine Chapter

Allegiance	Imperium of Man (*Fedelitas Totalis*)
Founding	25th 'Bastion Founding'
Successor of	Blood Angels (Sanguinius lineage.)
Chapter Master	Ramuel Argilles
Homeworld	N/A; Fleet-based
Fortress-Monastery	*Luna Sangre* (Flagship; Battle-Barge)
Allies	Chapters from the lineage of Sanguinius; The Inquisition
Number of Marines	1,000~
Specialty	Aerial & Shock assault
Battle cry	"The skies herald us!" and "We fly on righteous wings!"
Colours	Light cyan & dark green-cyan
Successor Chapter(s)	N/A

[Source]

Contents [hide]

1. Chapter History
2. Notable Campaigns
3. Chapter Organisation
   - 3.1. Officer Ranks
   - 3.2. Specialist Ranks
   - 3.3. Veteran Units and Formations
   - 3.4. Line Ranks
   - 3.5. Specialist Units & Formations
   - 3.6. Non-Combative Personnel
   - 3.7. Order of Battle
     - 3.7.1. Headquarters
     - 3.7.2. Companies
4. Combat Doctrine
5. Chapter Culture & Beliefs
6. Chapter Recruitment
7. Deathwatch Service

8:52 79%

"We gaze into the abyss, lest all of Mankind become monsters.. We are the bulwark against the sinister void that preys on commonalities of kin. We are the sword that keeps the discord of the unknown at bay. And we are the mortar that keeps civilization in concert. We are the Tidebenders, and together we are the abyss that gazes back into the soulless Titans!"

— Chapter Master Pryce Dukka addressing his battle brothers before the Siege of Tigaris Island

The Tidebenders' are a loyalist Space Marine Chapter created during the 23rd Founding, the so-called 'Sentinel Founding', from the lineage of the heroic Blood Angels. They are created for amphibious warfare, a unique niche of combat

Tidebenders

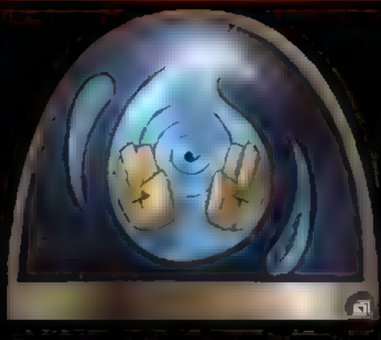

Tidebenders armorial with Chapter iconography.

Tidebenders Tide-Brother of the 2nd Crew

Space Marine Chapter

Allegiance	Imperium of Man (*Fedelitas Constantus*)
Founding	23rd 'Sentinel' Founding
Successor of	Blood Angels (Sanguinius lineage)
Chapter Master	High Chieftain Pryce Dukka
Homeworld	Kalypse
Fortress-Monastery	Mnesitis
Allies	Chapters of the Blood Angels
Number of Marines	97 Astartes
Specialty	• Amphibious Warfare • Boarding Action • Dark/Low Light Combat • Siege Warfare • Stealth Tactics • Terror Tactics (1st Crew) • Tactical Flexibility (2nd Crew) • Armoured Warfare (3rd Crew) • Void Warfare (4th Crew) • Rapid Deployment (5th Crew) • Liberation and Defensive Operations (6th Crew) • Close Quarters Combat (7th Crew) • Ambush Tactics (8th Crew) • Duelists (9th Crew) • Beast Hunting (10th Crew)
Battle cry	"Together, we are the eye of the storm!"

ADVERTISEMENT

"We sow the seeds for our grandfather and for it we have been rewarded! His gifts course through each and every one of us, our blood, our muscle, our lives belong to the great unclean one. We have taken this planet and will take many more, for we are strong and those who are sound of mind will have the common sense to join us in spreading his joyous creations!"

— Rotlord Morbus the Afflicted after conquering Moriens Prime during the Wars of Worth

Foetid Seraphim armorial with Warband iconography

Foetid Seraphim Heretic Astartes

Chaos Warband	
Chaos God	Nurgle
Origin	Blood Angels
Numbers	Unknown
Leader	Morbus the Afflicted
Title	Rotlord
Home World	The Caustic Coast
Specialty	Attrition, terror tactics and biochemical warfare
Battle Cry	"Nurgles creations course through us!"
Colours	Dark Scarlet and Rust Orange
Pre-Heresy	
Home World	Uredo
Colours	Arterial Red and Dull Gold

[Source]

The **Foetid Seraphim** is a Chaos Warband dedicated to the Chaos God Nurgle, originating from the Blood Angels. The Warband was originally the Loyalist Space Marine Chapter known as the Soaring Chalice before turning to Chaos during late M37. The Foetid Seraphim mainly utilise shock tactics in order to win battles, deploying their infamous Blight Bringer

Follow on IG TikTok Join Fan Lab Check out Fandom Quizzes and cha

8:54 78%

"Did you know, Brother, that our beloved primarch did not consider us true angels? At first, it upset our first master greatly, but it was only after the Great Angel's loss that he realized: he saw us as his sons with tears of pride in his eyes. It was too late, then. Do not make the same mistake as him."

— Sachiel Fell, previous chapter regent reassuring the lord commander of the Blood Angels mere hours before the devestation of Baal.

The Unblooded, or '*Filli Insanginatem*' in High Baalite, are a semi-*Codex* compliant Successor Chapter of the vaunted Blood Angels. As a direct successor of the IX Legion, the unblooded have a long and proud history. Even though they remain curiously obscure despite their honorable battle record. Their relation used to be

The Unblooded

A lavishly decorated pauldron of the Unblooded Chapter.

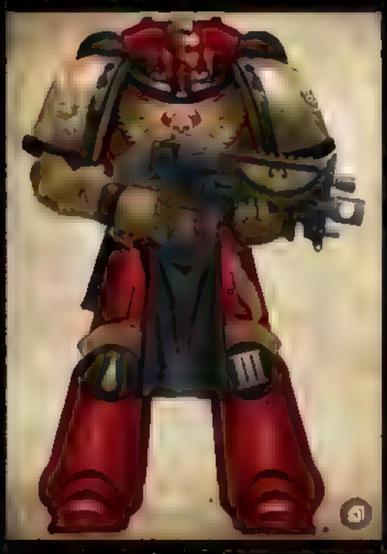

A Malak of the 3rd Sphere.

Space Marine Chapter

Allegiance	Imperium of Man (*Fidelitas Totalis*)
Founding	Second Founding
Successor of	Blood Angels (Sanguinius lineage)
Chapter Master	Chapter Regent Darius Fell
Homeworld	Urianus Prime
Fortress-Monastery	*Fortress of Ash*
Allies	Chapters of the Sanguinary Brotherhood
Number of Marines	900 (Death Company and Neophytes unaccounted for)
Specialty	Tactical flexibility, jump assault, shock assault, "decapitation strike" tactical manouver.
Battle cry	Warden: "By his blood we are born!" Battle brothers: "and by our blood shall he be reborn!"
Colours	Red, Gold and Black. (Black or White pauldrons for specialist formations)
Successor Chapter(s)	Unknown

[Source]

8:55 78%

"We shall purge the enemies of man who tainted our brethren into abominations without a soul, left at the mercy of fate. Destroying the pride and honor of Astartes, making them hated through the Imperium forging lies and deceiving about them. WE ARE THEIR AVENGERS!"

— Unknown Chaplain of the Dragons Sanguine

The **Dragons Sanguine** were a Successor Chapter of the vaunted and noble Blood Angels. Created in M35, during the turmoil at the start of the Nova Terra Interregnum, the High Lords of Terra said a new founding must be created in order to pacify any rebellions that started to occur. The Dragons Sanguine were one of those chapters that arose during the 9th Founding. The Chapter was created in the

Dragons Sanguine

The Chapters Heraldry

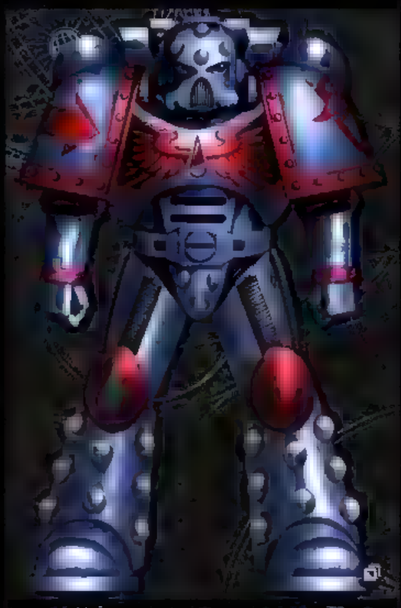

Standard Battle Brother Of The Chapter

Space Marine Chapter

Allegiance	Imperium of Man (*Fedelitas Totalis*)
Founding	9th Founding
Successor of	Blood Angels
Chapter Master	Brazen Centurion (Current) Blood Shedder & Iron Blood (Former)
Homeworld	N/A; Fleet-Based
Fortress-Monastery	*Bleeding Hand* (Battle-Barge; Flagship)
Allies	Successor Chapters
Number of Marines	Extinct, 50 Survivors now known as the Carmine Vines
Specialty	Plasma Weaponry. Ambush Tactics. Assassination
Battle cry	"For The Fallen!" / "In Their Name!"
Colours	The Entire Armor Is Colored A Light Shade Of Blue (Rgb:113 139 199). Having Red Shoulder Trim/Knee Pads/Lenses/Aquila And Other Addons To The Marines Armor (Rgb:155 34 26)
Successor Chapter(s)	Spectral Blood & Burning Fate

[Source]

Follow on IG TikTok Join Fan Lab Check out Fandom Quizzes and cha

8:55 78%

"To honour the Angel! First to the Chalice!"

— Chalice Herald battle cry

The **Chalice Heralds** are a Loyalist Successor Chapter of the proud and valiant Blood Angels created during an Unknown Founding. Most of their history has been lost and their own records are either incomplete or destroyed. . Despite their laudable history and numerous battle honors, there yet remains a shadow of the Blood Angels' genetic flaw that lingers ever about the Chalice Heralds. They search for a mysterious artifact that they call The Chalice, and they believe that when they find it all the sons of The Great Angel will be cured of the Black Rage and the Red thirst. With a history of heroism and valor as laudable as some more venerable Chapters, it is easy to see why they are heralded far and wide

Chalice Heralds

Chalice Heralds armorial with Chapter iconography.

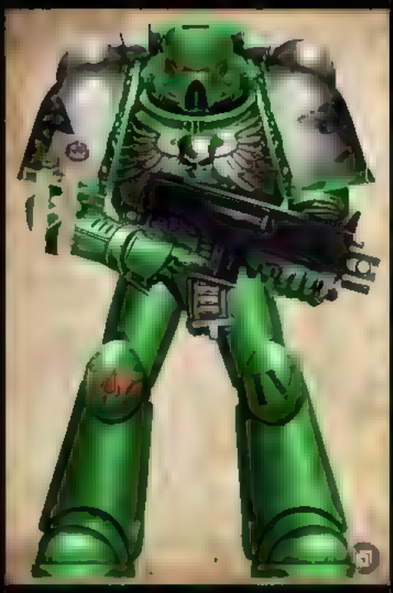

Chalice Heralds Battle-Brother of the 4th Company, Unknown Tactical Squad (Battleline).
Note: This battle-brother has most likely just become a full member of his Chapter, as he is wearing a newer-issued suit of Mark VII 'Aquila' pattern battle-plate rather than the usual older marks of armour, commonly worn by the Astartes of this Chapter.

Space Marine Chapter

Allegiance	Imperium of Man (*Fedelitas Constantus*)
Founding	Unknown Founding
Successor of	Sanguinius
Chapter Master	Oliver The Dragon
Homeworld	Camoris
Fortress-Monastery	The Herald's Keep
Allies	The Knights Repentant
Specialty	lightning assault and close quarters combat
Battle cry	"To honour the Angel! First to the Chalice!"
Colours	green and bone
Successor Chapter(s)	N/A

[Source]

Follow on IG TikTok Join Fan Lab Check out Fandom Quizzes and cha

8:59 77%

The **Blood of Vulkan** is a loyalist non-*Codex* compliant Space Marine Chapter of the Adeptus Astartes created during an Unknown Founding and of dubious origins. A bellicose and ferocious Chapter, these Astartes have developed unique abilities that enables them to be nigh unstoppable in close melee combat. These abilities include pyrokinetic breath that allows them to breathe fire and the ability to call upon the inherent rage of their Primarch, making them unstoppable berserkers.

Contents [hide]

1. Chapter History
2. Notable Campaigns
3. Chapter Homeworld
   3.1. Fortress-Monastery
4. Chapter Organisation
   4.1. Command Ranks
   4.2. Specialist Ranks
   4.3. Line Ranks
   4.4. Specialist Formations
   4.5. Order of Battle
      4.5.1. Headquarters
      4.5.2. Companies
5. Chapter Culture
6. Chapter Beliefs
7. Chapter Gene-Seed
   7.1. Primaris Brethren
   7.2. Primarch's Curse: Heart of the Dragon
8. Deathwatch Service

Blood of Vulkan

Blood of Vulkan armorial with Chapter iconography.

Blood of Vulkan battle-brother of the 2nd Company, 7th Tactical Squad (Battleline).

Space Marine Chapter

Allegiance	Imperium of Man (*Fedelitas Scindere*)
Founding	Unknown (Suspected 21st 'Cursed' Founding, ca. M36)
Successor of	Salamanders (Officially) Chimeric (Actuality) Mixed with Blood Angels gene-seed.
Chapter Master	Nenker
Homeworld	Lorix 8XH0
Fortress-Monastery	The Forge
Allies	[illegible]
Number of Marines	1,000
Specialty	close quarters combat and siege warfare
Battle cry	Chaplain: "*Through fire and blood!*" *Battle-Brothers' Response:* "Vulkan lives!",
Colours	Black, White, Red & Yellow
Successor Chapter(s)	N/A

Ad: (13)
Taxes was

polishgirl_in_heels Following

1,973

polishgirl_in_heels Sweet dreams, picture 1,2,3 or 4?

9 hours ago

theourspc
theourspc · Original audio
Following

4,389 6,923

frazettagirls

Following

2,691

frazettagirls “I am definitely an ass man. It blows my mind. Talk about simple shapes. Two very simpl... more

3 hours ago

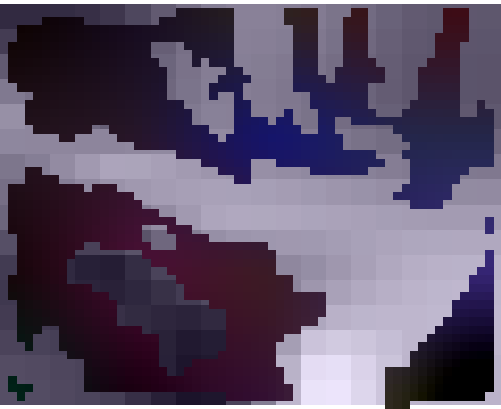

SPYBOUNCE

WRITTEN & CREATED: BANDITO

PENCILS & INKS: CHURIN

COLORS: DUARTE

LETTERING: ROSTOKFX

EDITED: CHICAGOANNIE

PUBLISHING

WHAT? WERE YOU EXPECTING SOME BRITISH GUY?

Ha
Ha
Ha
Ha
Ha
Ha
Ha
DESTINY

WE'RE HEADED IN..... THERE?

OH. SWEET CHEESE AND CRACKERS.

ERRRGH!!

HEE HEE HEE.

TICKLE TICKLE, DUSTY.

I WONDER WHAT WOULD HAPPEN IF I BEGAN TO STROKE THESE SOFT SOLES.

COME ON, YOU BEAUTIFUL, SENSITIVE THING... LET IT OUT FOR US.

LISTEN TO THAT PERFECT LAUGH!

WE HAVE SUCH PLANS FOR YOU, DUSTY!

WAA HAA HAA!!

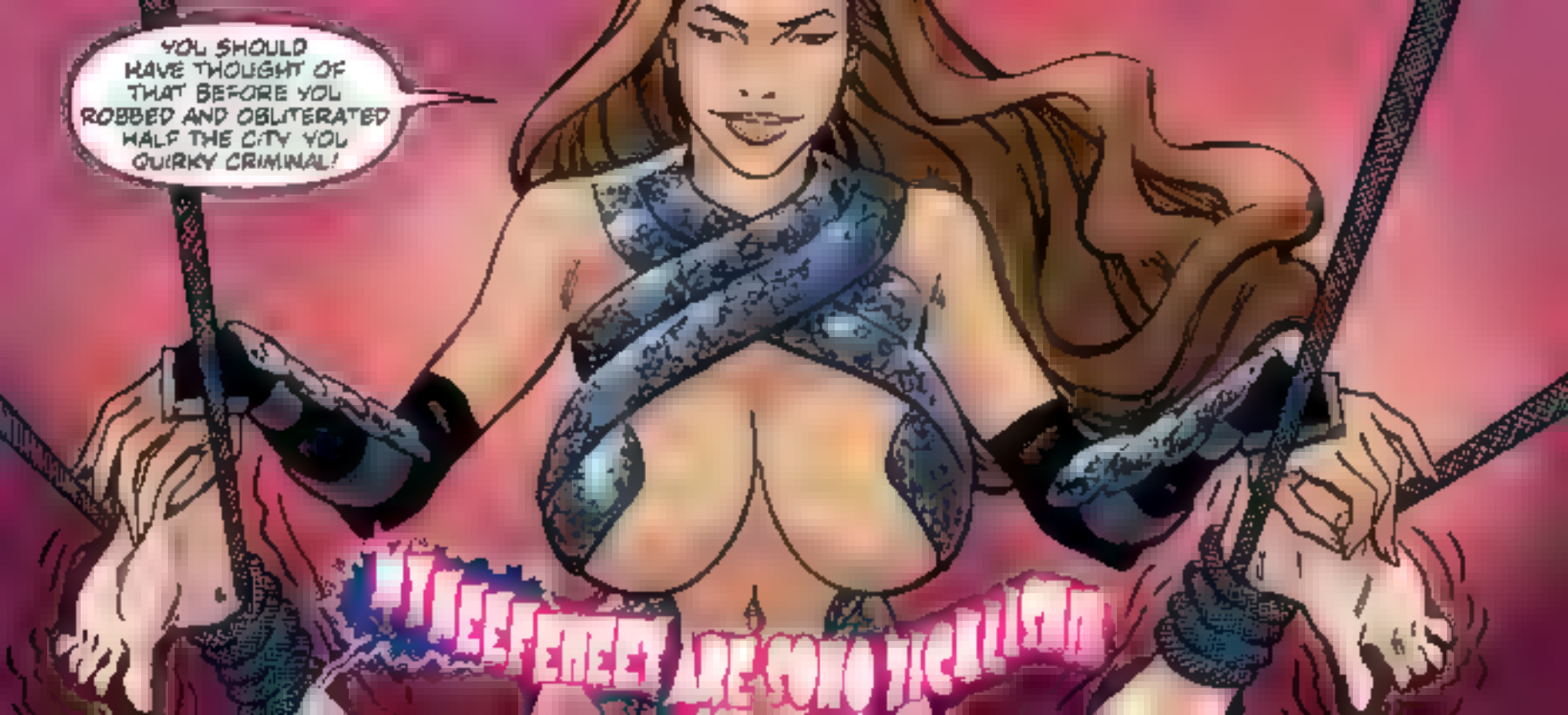
YOU SHOULD HAVE THOUGHT OF THAT BEFORE YOU ROBBED AND OBLITERATED HALF THE CITY YOU QUIRKY CRIMINAL!

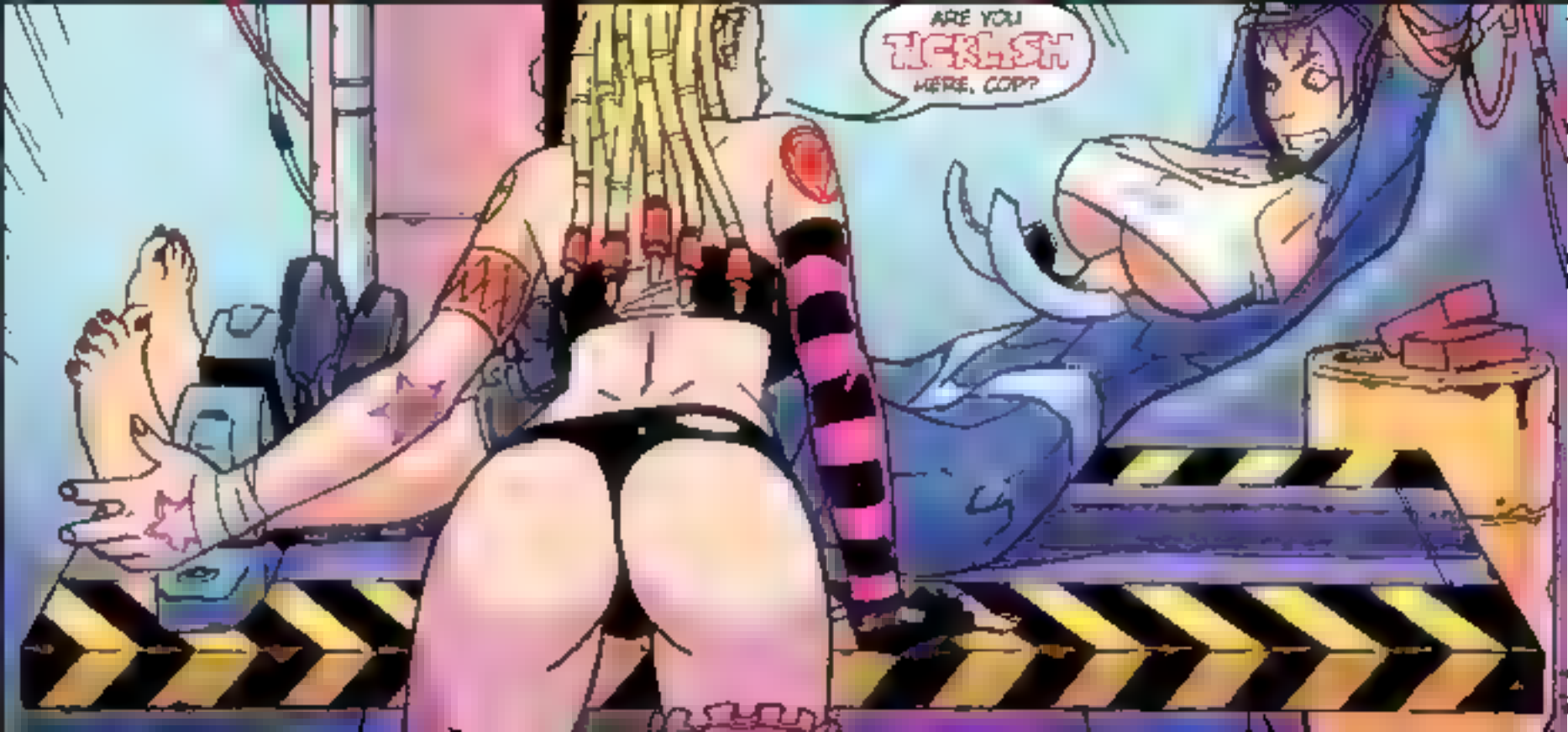
ARE YOU
HERE, COP?

PLEASE, YOU WOULDN'T!
WE'LL DO ANYTHING!

deviantart.com/tesiai

BUMP IN THE NIGHT: MUMMIFIED MADNESS!

VAMP RECORDS 3

PUBLISHING

ILLUSTRATED REARTE COLORED ROEL LETTERED ROSTOKFX EDITED CHICAGOANNIE CREATED BANDITO

deviantart.com/tesiai

JOEY LYNX

Wildcat Detective Agency

THE CASE OF THE CONCERNED CLIENT

CREATED BY BANDITO
EDITED BY CHICAGOANNIE

BRIGAND'S BAY

SHE STALKS THE CORRUPT ELITE OF THE CITY, THE ONES WHO ARE UNMOVED FROM ANY HERO OR ANY JUSTICE.

WHA...? WHO'S THERE?!

THE JINGTI CAPTURES THEM IN THEIR IMPENETRABLE MANSIONS; IN THE PLACES THEY THOUGHT THEY WERE SAFE

NOOHOO NOO NOOHOO!

THEN SHE DOES THE UNTHINKABLE

SHE SHOWS THE WICKED AND POWERFUL WHAT TRUE POWER FEELS LIKE

DOHON'T TICKLE MEEEE!

WITHOUT MERCY OR COMPASSION. SHE TICKLES THESE WOMEN UNTIL THEY BARE THEIR VERY SOULS UNTIL THEY FINALLY GIVE UP EVERYTHING THEY HOLD DEAR

UNTIL THEY FINALLY GIVE UP EVERYTHING THEY HOLD DEAR

DOHON'T

I'HEE'LL DOHO ANYYTHAAHAANG!

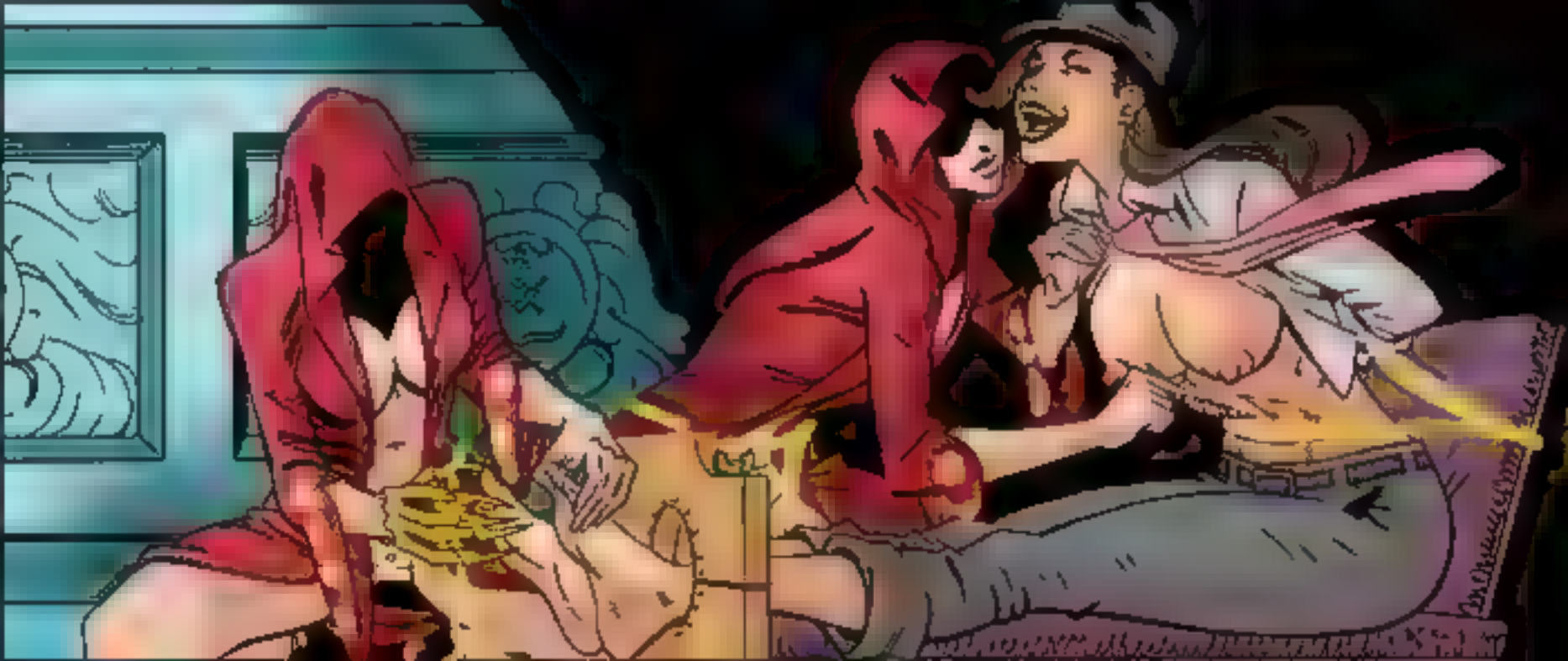

deviantart.com/tesiai

THUMP!
7.4.23

SHARON, DONNA & RODERICK...

BECAUSE THIS SEEMS TO BE A THING IN THE TWATTERS NOW, I GIVE YOU MY SPIN ON IT

BECAUSE POR QUE NOT

THUMP!

SHOWING OFF A BIT NOW, AREN'T WE?

IF THIS WAS ABOUT BUTTS INSTEAD OF BOOBS YOU'D BE FIRST IN LINE

WELL, I WOULD CHANGE IT TO SHOW OFF MY ASSETS

ASTROHOT

SPIDER-GUNS OR CAPTAIN FLAT-ASS NOT MY PROBLEM!

MY PROBLEM'S IS MAKING MY SECOND SEASON A HIT _SO THINK OF SOMETHING!

OH YEAH? AND WHAT, YOU'RE PLANNING? ANOTHER TWERK SESSION?

JEN, IF YOU DO THAT AGAIN WITHOUT YOUR PANTS RIPPING WIDE OPEN, OUR AUDIENCE WILL BURY US FASTER THAN THE DC MOVIE UNIVERSE.

DON'T PUSH IT, KEVIN! YOU WOULDN'T LIKE ME WHEN I'M *ANGRY!*

ANGER LOOKS FANTASTIC ON YOU! ESPECIALLY WHEN YOUR CLOTHES START BEGGING FOR MERCY.

WE'VE OFFICIALLY LEFT PG-13 TERRITORY!

AND THAT'S EXACTLY WHAT THE AUDIENCE WANTS!

REMEMBER WHO YOU'RE TALKING TO!

I TOSSED BRUCE AROUND LIKE A PLUSH TOY AFTER, WHAT, TWO YOGA LESSONS AND ONE SMOOTHIE! I...

... AND IT WAS STUPIDLY FAST.

LISTEN, IT WAS CRIMINAL NOT TO USE THE BIGGEST GREEN BOOBS IN THE MCU.

YOU WANT THE SECOND SEASON TO SKYROCKET? YOU'LL HAVE TO BREAK THE FOURTH WALL WITH THOSE MAGNIFICENT GREEN TITS.

WAIT, WHAT?! BREAK THE FOURTH WALL... WITH MY BOOBS?!

RICO ZAPPA

RICO ZAPPA

MA'AM, YOU CAN'T.

DON'T EVEN TRY JANITOR! I'M NOT EXACTLY IN THE MOOD FOR A 'NO ENTRY' SIGN TODAY

SORRY, SIR, I COULDN'T STOP HER. SHE'S TOO...

DEADPOOL? THAT MASKED CHATTERBOX!

THEY KEEP PLASTERING THEM EVERYWHERE. I WAS THE FIRST HERO IN COMICS TO BREAK THE FOURTH WALL. BUT HE GET ALL THE HYPE!

WHERE'S MY SECOND SEASON KEVIN?

CAN YOU BLAME US? LET'S BE HONEST: THAT FIRST SEASON WAS... A MESS

AFTER EVERYTHING I DID - WINKING AT THE CAMERA, BREAKING MY OWN FINALE - COME ON

ENTIRE AUDIENCE WAS JUST WAITING FOR THAT SUIT TO RIP ON YOUR TITS AND ASS. BUT IT NEVER HAPPENED

PEOPLE NEED HOT CHICKS! AFTER BLACK WIDOW BOWED OUT, WE'RE SORELY LACKING IN THAT DEPARTMENT

HELL, EVEN SPIDER-MAN'S GOT A BIGGER BUTT THAN CAPTAIN MARVEL. AND THIS SPEAKS ABOUT BIG PROBLEMS IN THE INDUSTRY!

DON'T WORRY! I'LL SAVE YOU

BLUSHEDARTS

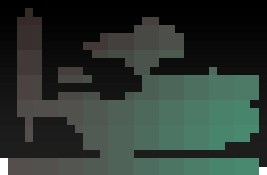

I'M GONNA FIND OUT EITHER WAY BUT I WANT TO HEAR YOU SAY IT
BUT .BUT
HAHA MA FOOTSIES AHA A. ARE HEE HA AHA
HA HA HA TIIIICKLISH
MY MY MY! THEY CERTAINLY ARE! NOW THAT YOU'RE ALL TIED UP
LET'S SEE WHERE ELSE YOU'RE TICKLISH!
DUHLEASE HA HA HA HAA STAAP
NAHAA NOT THAT!

A SNAP

BLUSHEDARTS

Rico Zappa

Shiki and Narse - Unified
Legendary Creature — Human Spirit Dragon
Flying, vigilance
Flurry — Whenever you cast your second spell each turn, copy that spell if it targets a permanent or player, and you may choose new targets for the copy. If you don't copy a spell this way, draw a card.
For peace, lead by example.
TDC • EN
Chris Rallis
Wizards of the Coast

LOOK HOW YOU SQUIRM, MY DEAR IEIRI, WHERE'S YOUR BITCHY COLDNESS NOW? NOW YOU'RE JUST LAUGHS AND GASPS!

DAMN... YOU... THIS IS SO UNBEARABLE!

GIVE UP, NOW YOU'RE JUST A GIGGLES TOY IN MY TENTACLES

CENSORED

NO FUCKING WAY

HAHAHAHAHATHISISSORIDICOLUO

DAHAAT
STAAHAADIT!
OH, SO YOU ARE TICKLISH, EH? WELL MY PES STILL HAVE SOME TIME BEFORE THEY'RE DONE SO LET'S JUST TICKLE YOU THROUGH THE KITCHEN

I KNOW DEAR AND NOW IT LOOKS LIKE YOU LOST YOUR LITTLE BET. I THINK THAT SWEATER MIGHT BE MINE

HOBBY ROOM
THERE WE GO. SO VULNERABLE AND TICKLISH! ARE YOU READY TO HAVE SOME REAL LAUGHS TOGETHER?

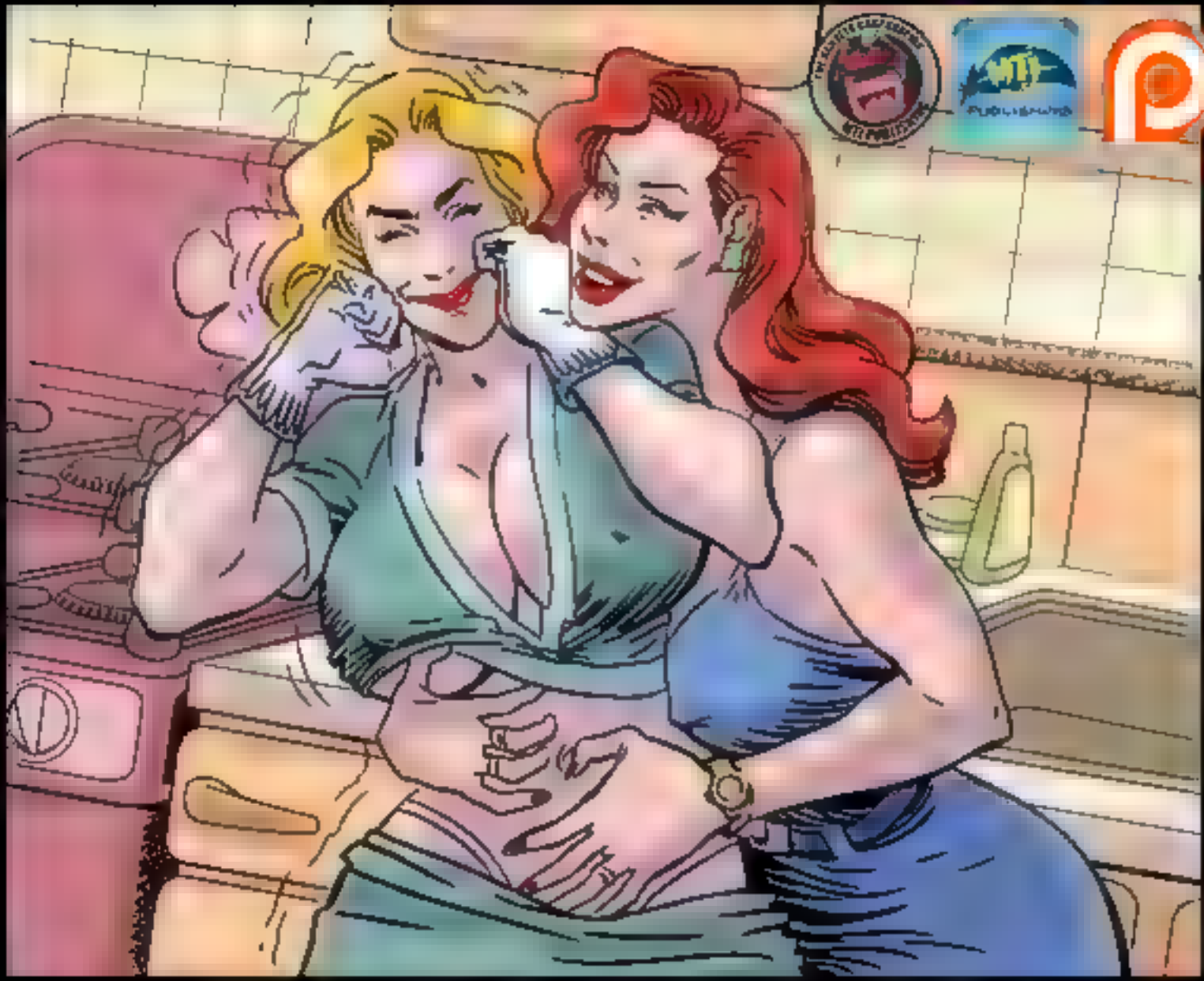

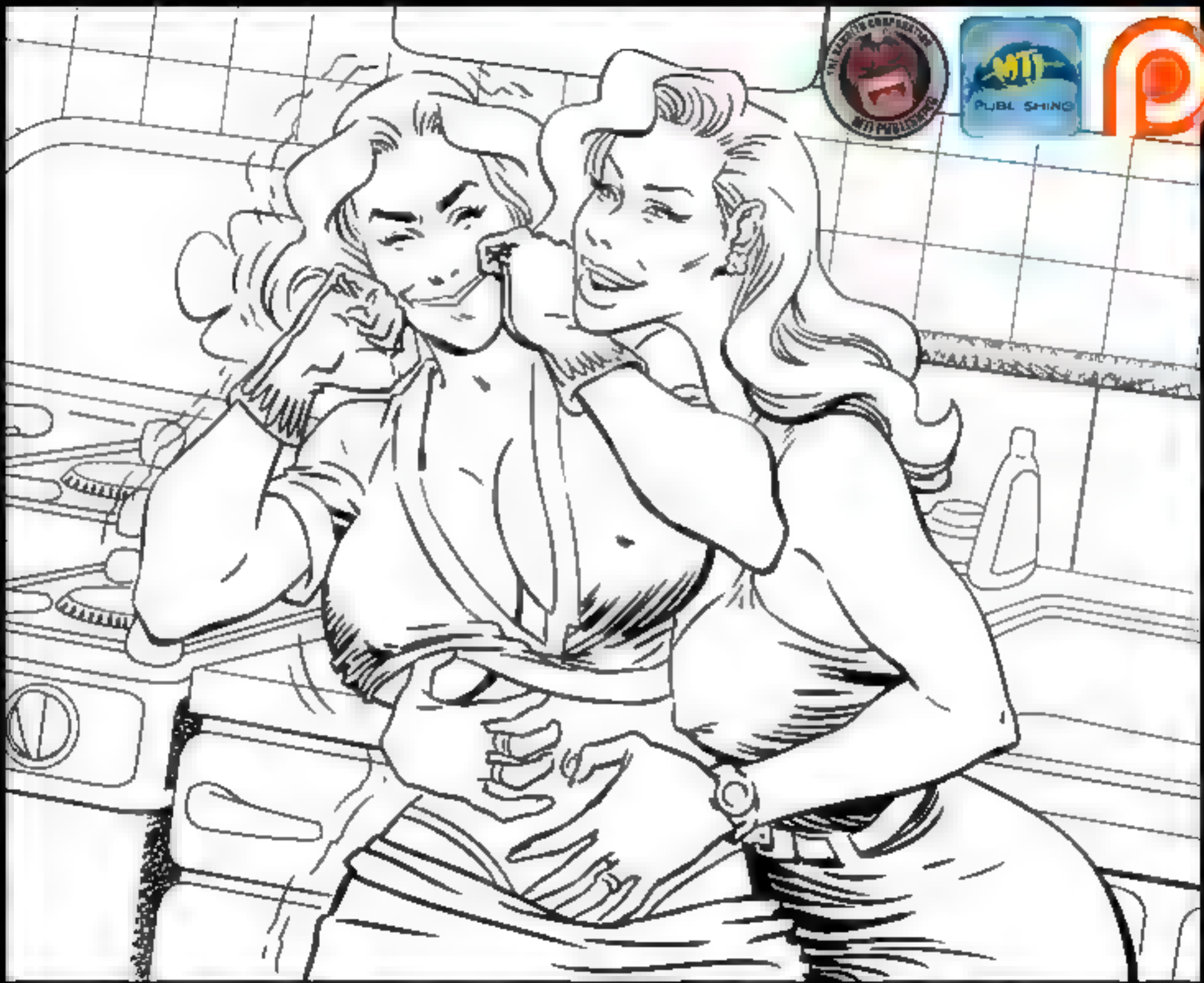

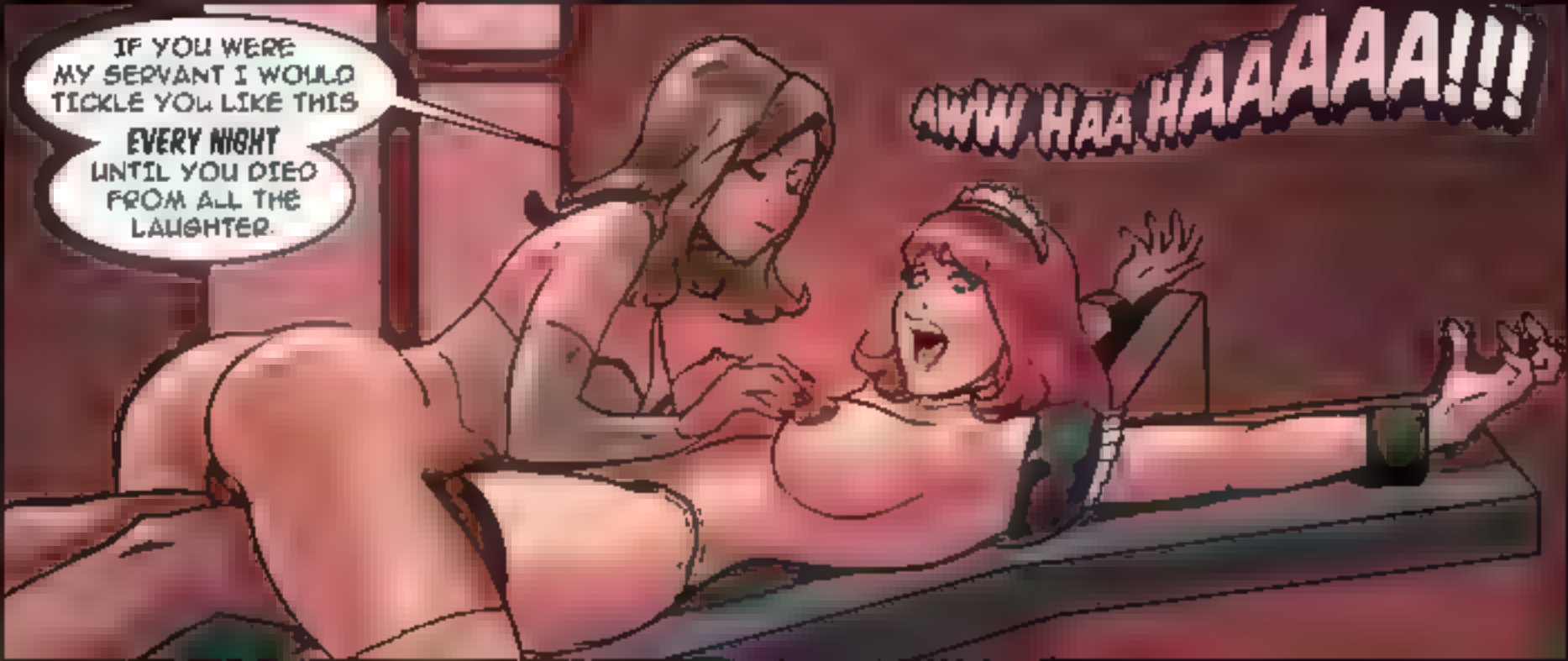
IF YOU WERE MY SERVANT I WOULD TICKLE YOU LIKE THIS EVERY NIGHT UNTIL YOU DIED FROM ALL THE LAUGHTER.
AWW HAA HAAAAA!!!

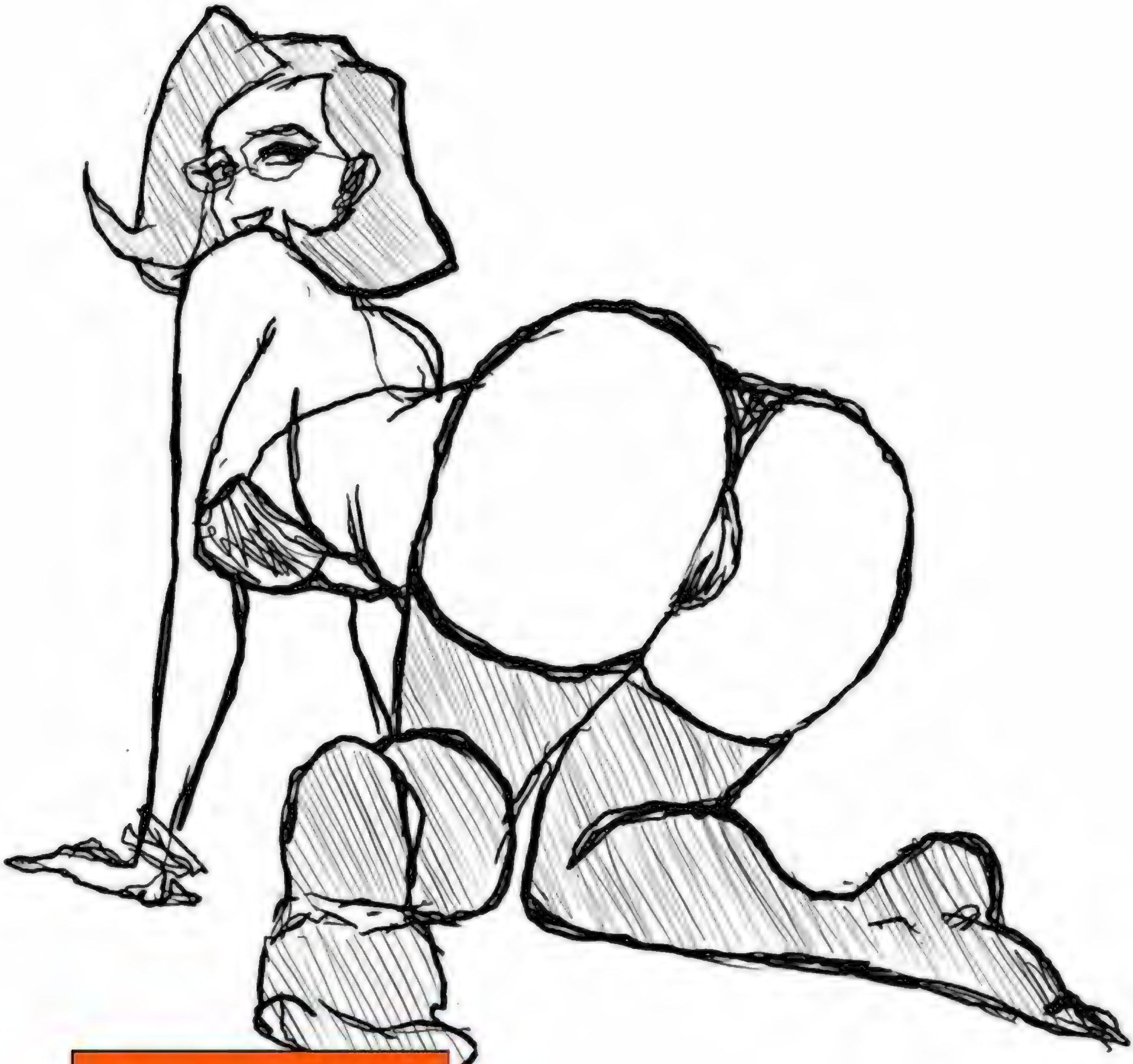

patreon.com/sylver_arts

Fmilling.

Jaxis, the Troublemaker

3 R

Legendary Creature — Human Warrior

R, T, Discard a card: Create a token that's a copy of another target creature you control. It gains haste and "When this creature dies, draw a card." Sacrifice it at the beginning of the next end step. Activate only as a sorcery.

Blitz 1 R *(If you cast this spell for its blitz cost, it gains haste and "When this creature dies, draw a card." Sacrifice it at the beginning of the next end step.)*

2/3

112/281 | R
SNC • EN Zoltan Boros

™ & © 2022 Wizards of the Coast

Disney
SNOW WHITE
HA
HA
HA
HA
HA
HA
HA
HA
HA
HA
HA
HA
HA
HA
DEVIANT ART
TKL COMICS

Disney
Snow White
AND THE SEVEN DWARFS
HA
HA
HA

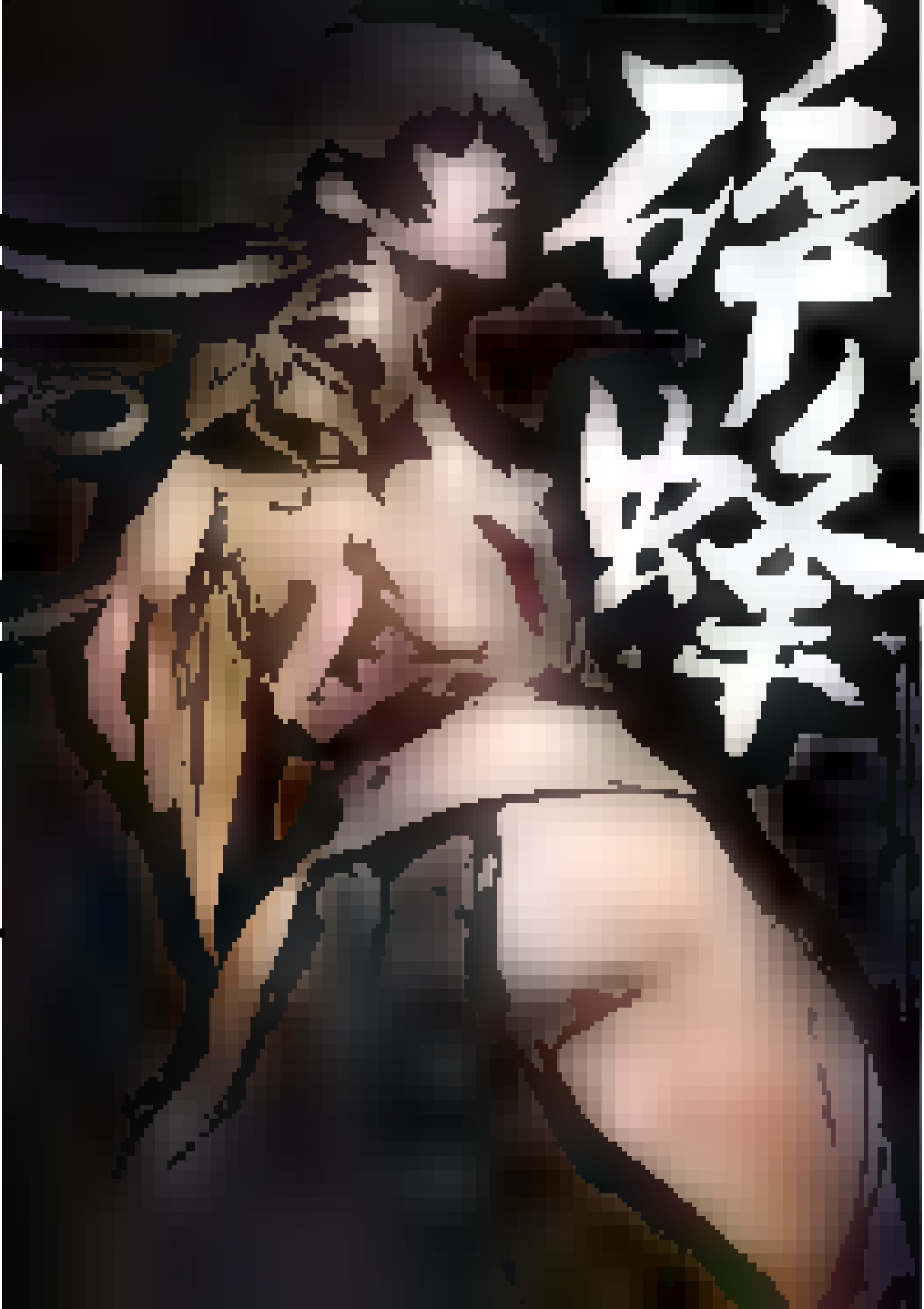

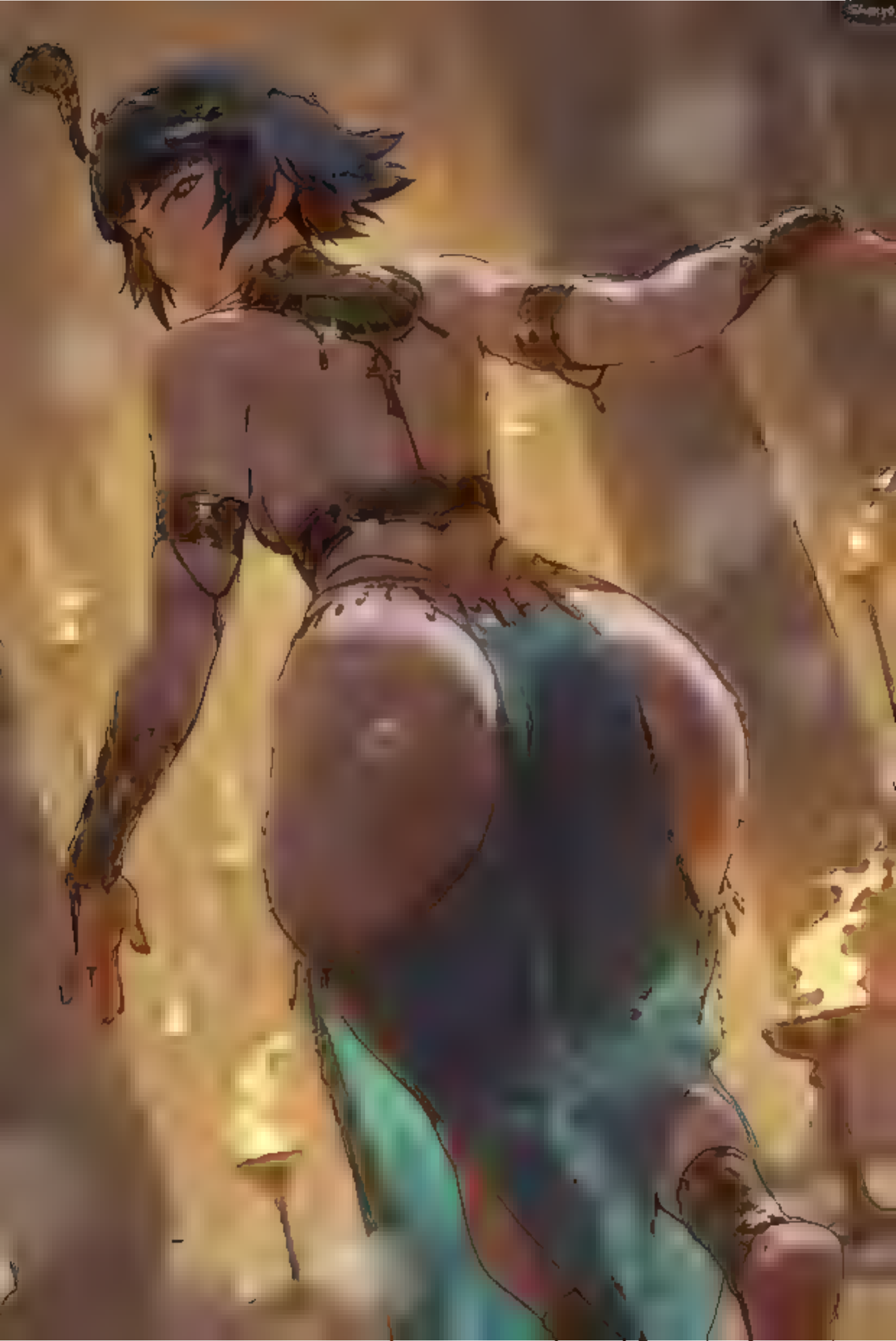

PATREON.COM/OROBORUS

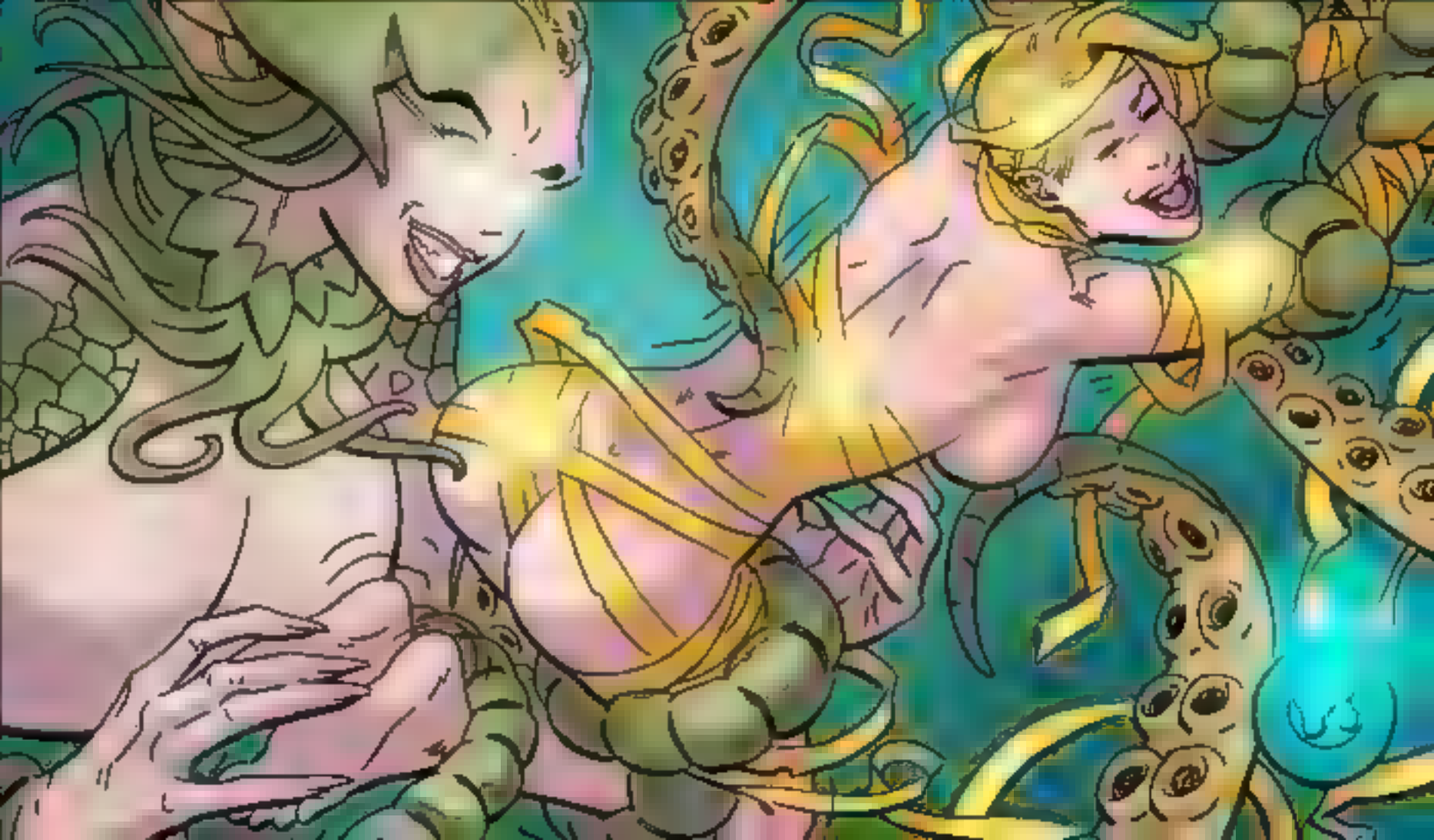

BLUSHEDARTS

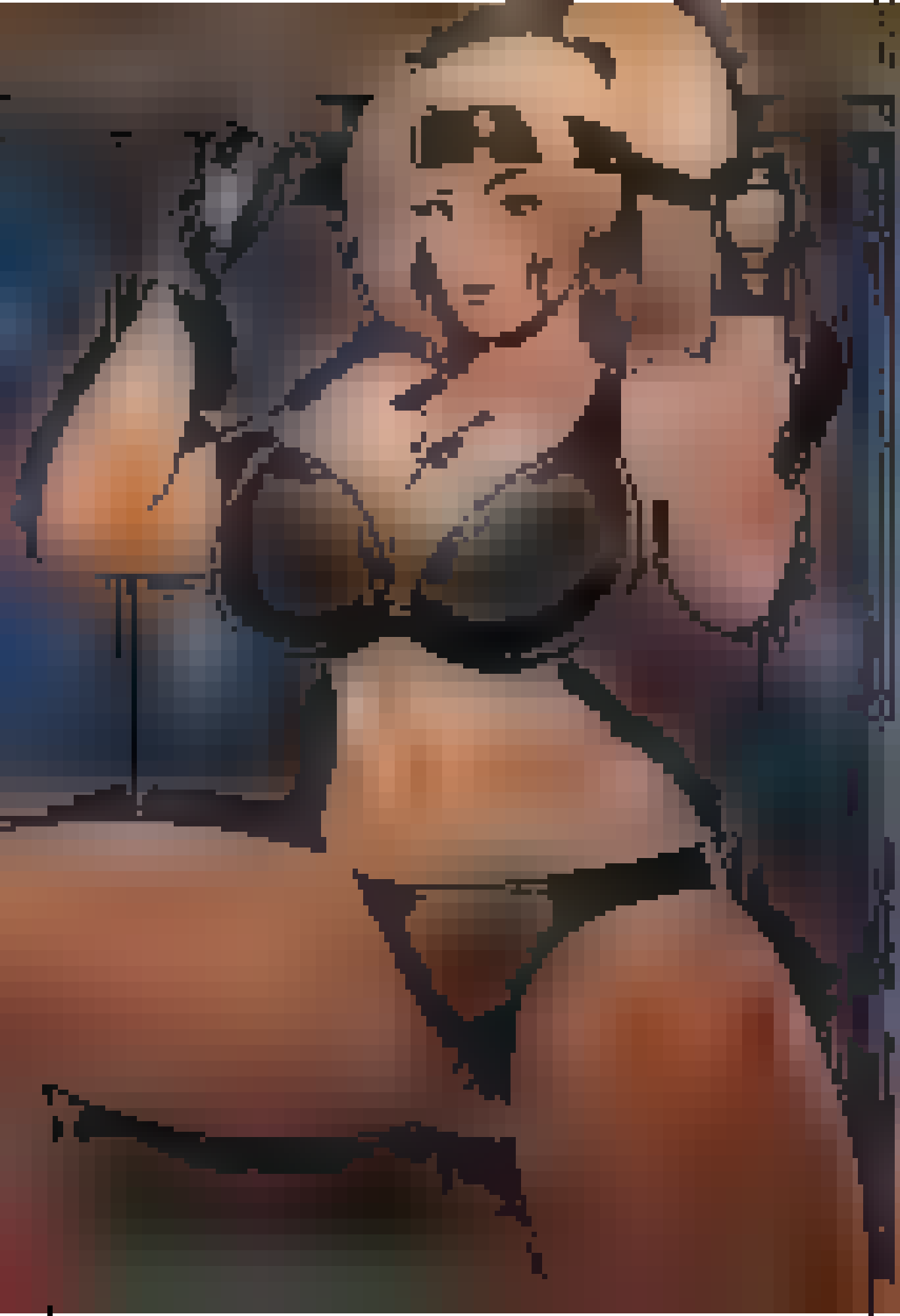

SONYA'S BACK,

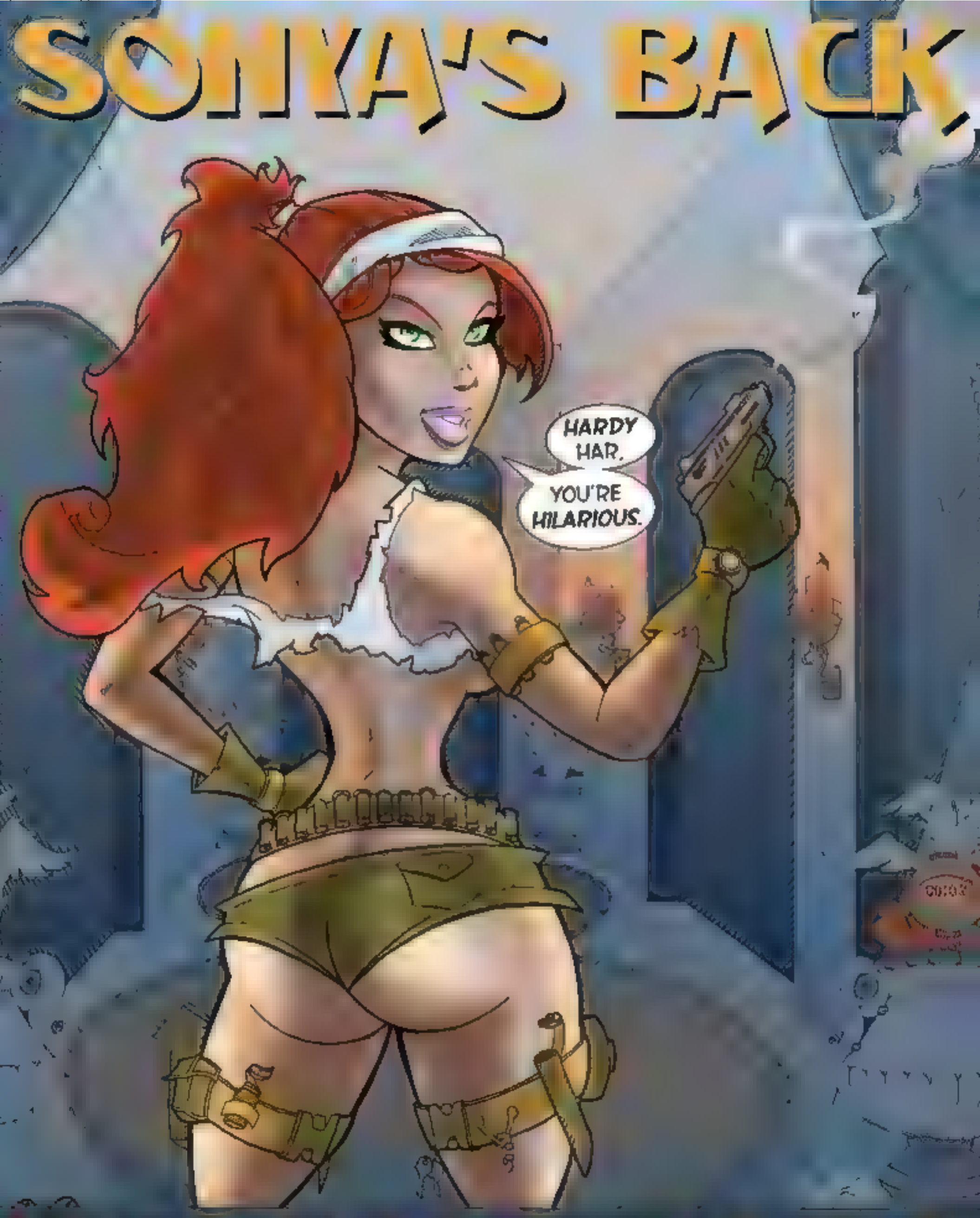

ALMOST AS IMPRESSIVE AS SONYA'S FRONT

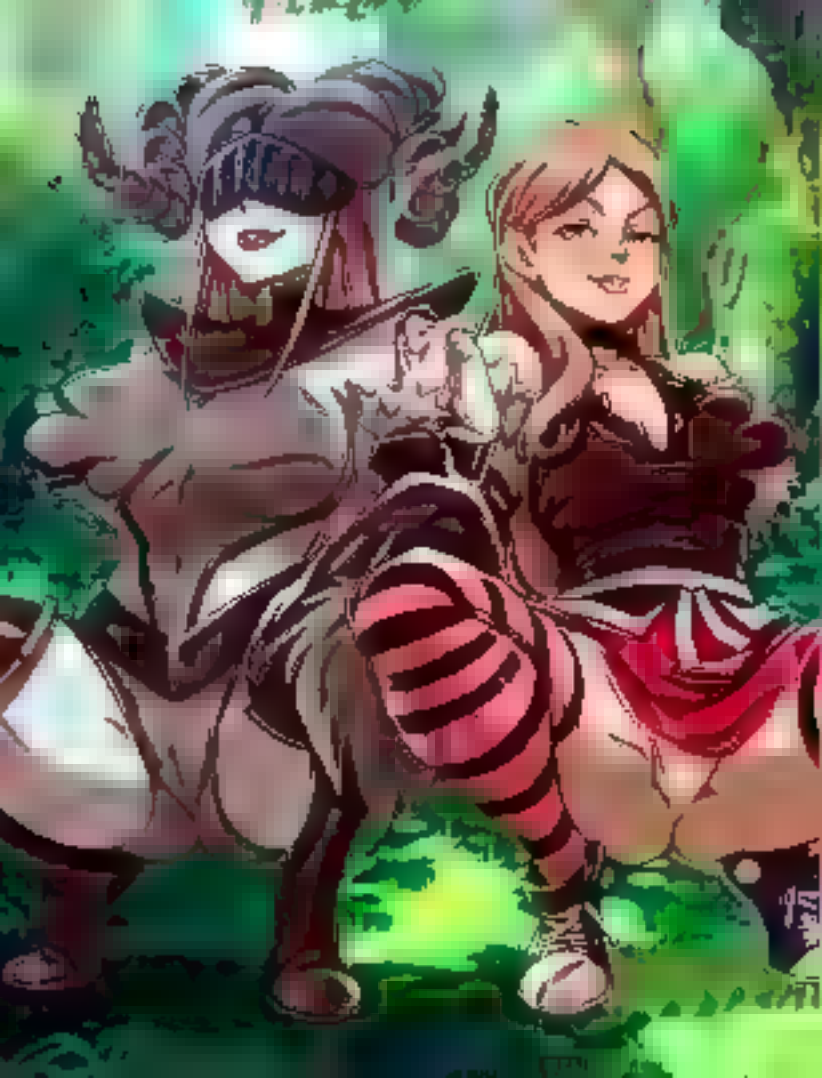

TRICK OR TREAT !!

OH I'M SORRY HONEY, I'M OUT OF CANDY... HOW ABOUT A TRICK INSTEAD ?

PATREON.COM/LUMINYU

PORT

As a professional lacker, and indentured assassin to Captain Vida, the formidable Port has two jobs. The first is the swift noisy annihilation of any and all things that stand in Vida's way; Interplanetary stop signs, wayward comets, other species. Port is Vida's front line. Her shoot first, shoot second, shoot a lot more, and then let Vida ask some questions girl. And she does her first job well. So well, that Vida was forced to give her a second job; leave someone in the room alive. Not only is a room of deceased alien gangsters not ideally profitable in most situations, but it leaves little room for Vida's "other interests". In general, dead people make for very poor fickle victims. And Port is never better than when she's making things dead.

REAL NAME: Ladebord Fitzroy. Vida gave her the nickname "Port" because in the heat of battle "Ladebord" sounded a bit too much like "Starboard". After the aforementioned confusion to the Saint Patrick's Fantastic Intergalactic Tragic Massacre 2632Ebc, the Vida lieutenants learned to stick with Port as her handle.

TAT: The story of [illegible] tattoo comes from [illegible] day she met Vida [illegible] the husky brute [illegible] just a muscle [illegible] a local rum [illegible] the Ghost Head [illegible] Vida was assigned to [illegible] wipe the group out [illegible] entirely to make way [illegible] a competitor entering [illegible] market. And wipe them [illegible] did, leaving only Port [illegible] Vida discovered two [illegible] Port was the most skil[illegible] dog she had ever met, and [illegible] happened to be ridiculo[illegible] Vida gave Port the tattoo [illegible] the lithe alien's vow of allegian[illegible] It took several days. Port howling in laughter the entire time [illegible] her bondage, until Vida had wrapped [illegible] body in the tentacled monster. Finishing the design with agonizing detail on Port's incredibly ticklish belly button. The ink, forever embedded around her svelte body, is a permanent reminder of who Port belongs to, and what will happen to her if she ever steps one foot wrong.

OCCUPATION: Port is Vida's Powder Master. The lucky individual who manages the on board artillery, and makes sure the positronic copper is being shoveled into the long guns at a brisk pace. With that job comes another side benefit: Port is also the unofficial Master at Arms on all of Vida's ships. So not only does she occasionally get the chance to thwart mutiny by detonating would-be conspirators into pink colored mist. But she also is responsible for doling out punishment for the crew. And I assure you, a lashing from Port's long tongue against a tender sole is far worse than the kiss one might receive from any whip. Her method of discipline is as feared as it is effective, and often the cause of nightly screams of laughter echoing into the deepest reaches of frontier space.

STARBOARD

The senior member of Vida's crew, and rumor has it, the cruelest right hand to ever sail the solar winds. They say Vida found her as an abandoned hatchling on a desert asteroid, her entire flock marooned and starved to death. Vida raised her as her own, and trained her ruthlessly in the skills of gutting, domination, and galactic needle point. Now the one-handed alien menace serves as Vida's personal body guard, and the most ruthless Quartermaster in the history of Space Piracy. Turn-ons include decapitation, tickling someone until their head turns inside out, and really huge feet. Turn offs would be scurvy, free-range space weasels, and species that have more than four breasts per abdomen.

REAL NAME: Who knows. Her parents were crab-food before she had even broken through her little eggshell, remember? And the crabs weren't that forthcoming about the parent's last wishes. Vida isn't even the one who named her. She didn't have to. Starboard was at Vida's right side every second of every day since the Captain pulled her off that dead floating graveyard. The crew got tired of calling her "that insane maniac harpoon girl who kills men with her toes and is always standing at the Captain's right side." So "Starboard" just seemed...simpler.

SOUTH PAW: So...yeah. You may have sorta noticed that Starboard is one limb short of a quartet. Well, we might not want to mention it, but guy who did was disemboweled with her thumbnail and tied to the mast with his own lower intestine. Upside down. As for the story behind the missing limb...it's the subject of much pirate rumor and legend. One salty space wench on Noosia wove a tale she inclined to regard as close to truth as I've heard, story of men that deep within uncharted gravitational seas Vida's ship came across the unconfirmed and unanimously feared Krandalozian Space Weasels. The small brigand crew fended off the furry fuckers as well as they could, keeping their soft spiky bodies for black market coats and coasters. Until, bursting through the frozen tundra, the mighty behemoth birthed itself ferociously before them. The great pink leviathan known as Mochu, the largest most feared space weasel in the outer rims. The entire crew was violently brought before their maker, with only Vida left holding her unconscious first mate who had given her own arm to save her captain. That's why Starboard hunts for that hand to this day.

SOBER CANNIBAL: As a harpooner, Starboard has the most dangerous job on the entire ship. The job that no one else is crazy enough to do. Not only do the creatures big enough to be harpooned tend to also be the creatures most likely to devour you. But those tech-poons have some nasty ass splinters. Seriously. And it's not like they carry tweezers in the freaking evil space pirate ship. So you just have to wait for the bugger to come out on it's own. That, or eat the hand, like a coyote with one leg snared in a trap. Well, not really. But still. Harpooning: Tough job.

DANGEROUS INQUIRY: A couple folks have wondered if given Vida's predilection for tickle torture, if the unapproachable Starboard was herself a sensitive sea-faring gal. Unfortunately those few folks were caught on fire, poisoned, hanged, shot, devoured, regurgitated, stabbed, blown up, and then strangled. And I don't know if you've ever tried to strangle someone who's been blown up, but it takes a special kind of crazy. Our suggestion: probably best not to try and tickle this one.

SPIDER-MAN
KILLER

HOLD ON GUYS!
I HAVE A FEELING ABOUT ...
•SPIDER SENSE
... SOMETHING DANGEROUS AROUND HERE!
WAIT WHA- WHAT DO YOU MEAN?
ARE YOU SURE IT'S NOT FROM US?

deviantart.com/tesiai

OK, IT'S TIME FOR SPRING CLEANING...

FIT!

...STOP STARING AT ME AND GIVE ME THE DUSTER

BOUNCE

PATREON.COM/KAIVA_V

DON'T FORGET THAT AGENT JANE KNOWS OUR MISSILE LAUNCH CODES.

IT'S ALWAYS THE DEFIANT ONES THAT LAUGH THE HARDEST.

IF PLUME PRIES THOSE OUT OF HER WE'RE IN FOR ONE HELL OF AN EXPLOSIVE CLIMAX TO THIS STORY

AND ENJOY THEIR TORTURE THE MOST

neeyaaaaaaa!!!

YOU'LL HAVE TO PARACHUTE IN, AVOID THEIR TURRET DEFENSES, AND SCALE THE BUILDING. BY HAND

BRACE YOURSELF THIS PART IS GONNA SUCK

OHOOOAAAA!

YEAH, CUZ THE REST OF TODAY HAS BEEN A

TIME IS OF THE ESSENCE THE LONGER THIS TAKES THE MORE YOUR FRIENDS WILL SUFFER THE SKILLED HOSPITALITY OF THEIR CAPTORS.

BWAHAHAHAHAHAHAAAAAAA

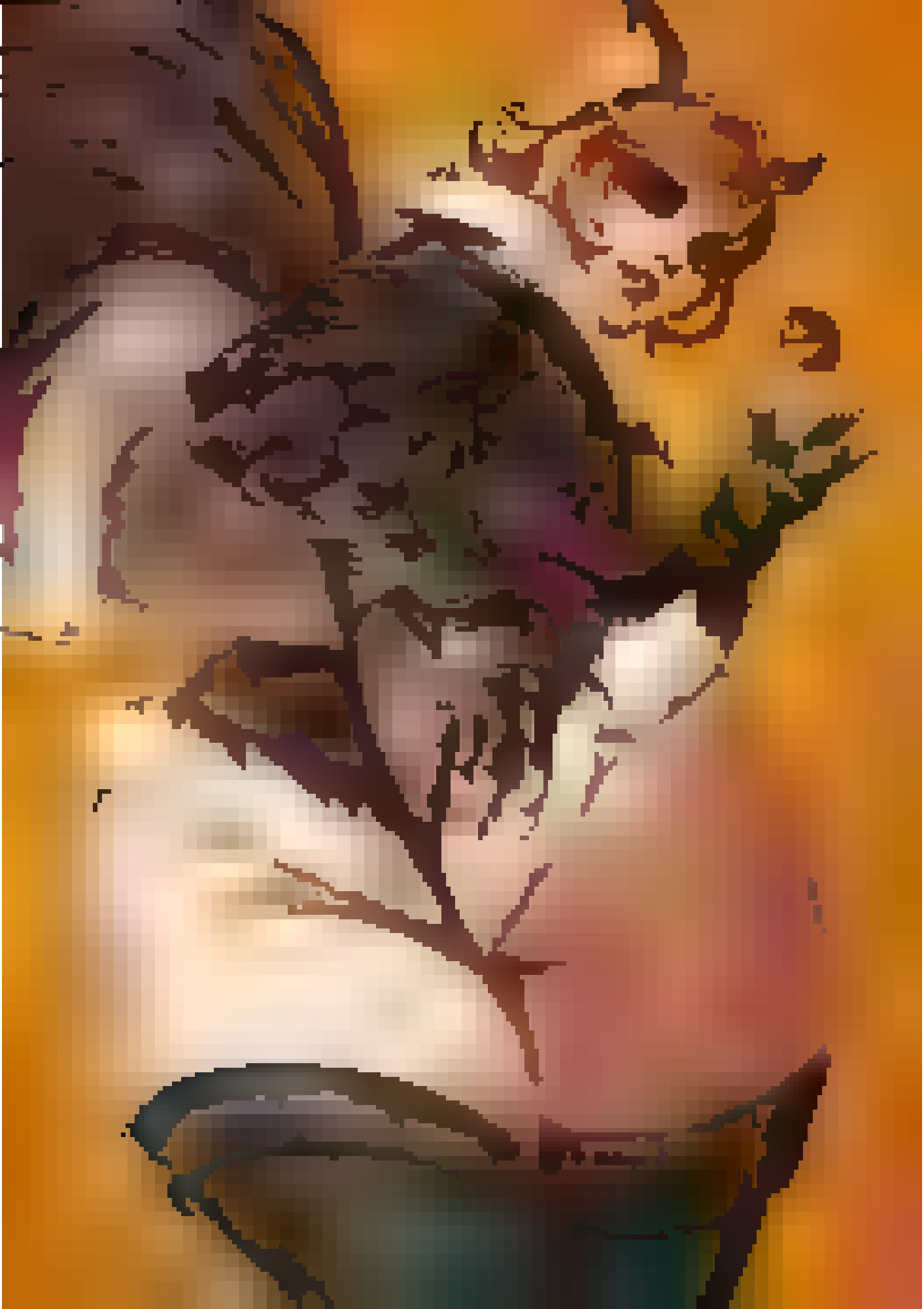

SUBSCRIBESTAR

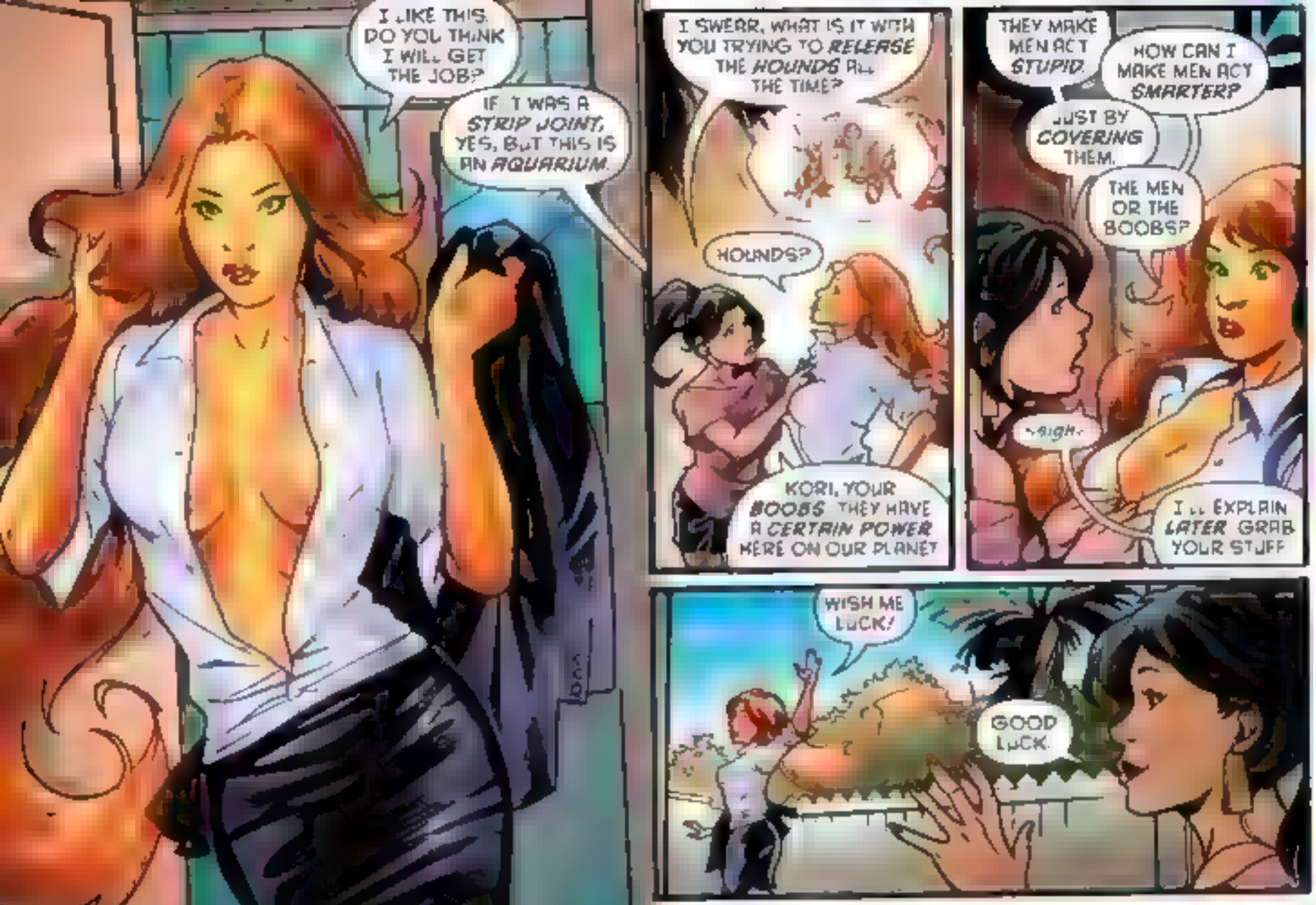
I LIKE THIS. DO YOU THINK I WILL GET THE JOB?
IF IT WAS A STRIP JOINT, YES, BUT THIS IS AN AQUARIUM.
I SWEAR, WHAT IS IT WITH YOU TRYING TO RELEASE THE HOUNDS ALL THE TIME?
HOUNDS?
KORI, YOUR BOOBS THEY HAVE A CERTAIN POWER HERE ON OUR PLANET
THEY MAKE MEN ACT STUPID.
HOW CAN I MAKE MEN ACT SMARTER?
JUST BY COVERING THEM.
THE MEN OR THE BOOBS?
-sigh-
I'LL EXPLAIN LATER GRAB YOUR STUFF
WISH ME LUCK!
GOOD LUCK.

Steward of the Harvest

3

Creature — Human Druid

When this creature enters, exile up to three target land cards from your graveyard.

Creatures you control have all activated abilities of all land cards exiled with this creature.

"Sleep, and return your energy to the lifepool. Sleep, and enrich the land for the next harvest."

3/3

R 0048
TDC • EN
™ & © 2023 Wizards of the Coast

RUMORS ABOUND ABOUT TOUCHY GANGSTERS AND THE BARE-SOLED TORTURE TECHNIQUES USED BY THE CITY CRIME BOSSES TO EXTRACT SENSITIVE INFORMATION!

Stillness in Motion

Enchantment

At the beginning of your upkeep, mill three cards. Then if your library has no cards in it, exile this enchantment and put five cards from your graveyard on top of your library in any order.

"The Meditation Realm is a willful puzzle. Seek, and it will impede. Wait, and it will permit passage."

R 0059 Story Spotlight
TDM • EN
wizards.com
™ & © 2025 Wizards of the Coast

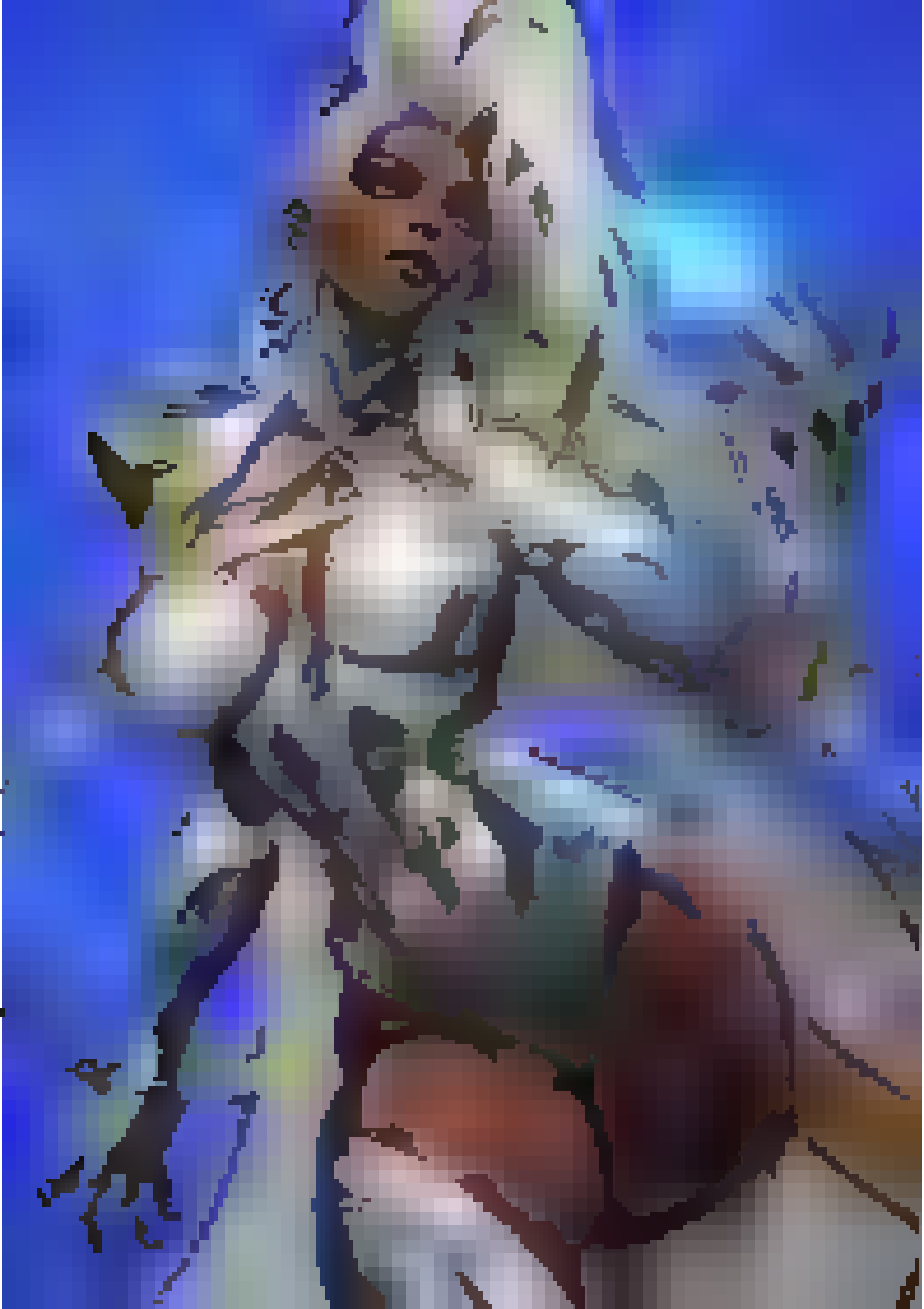

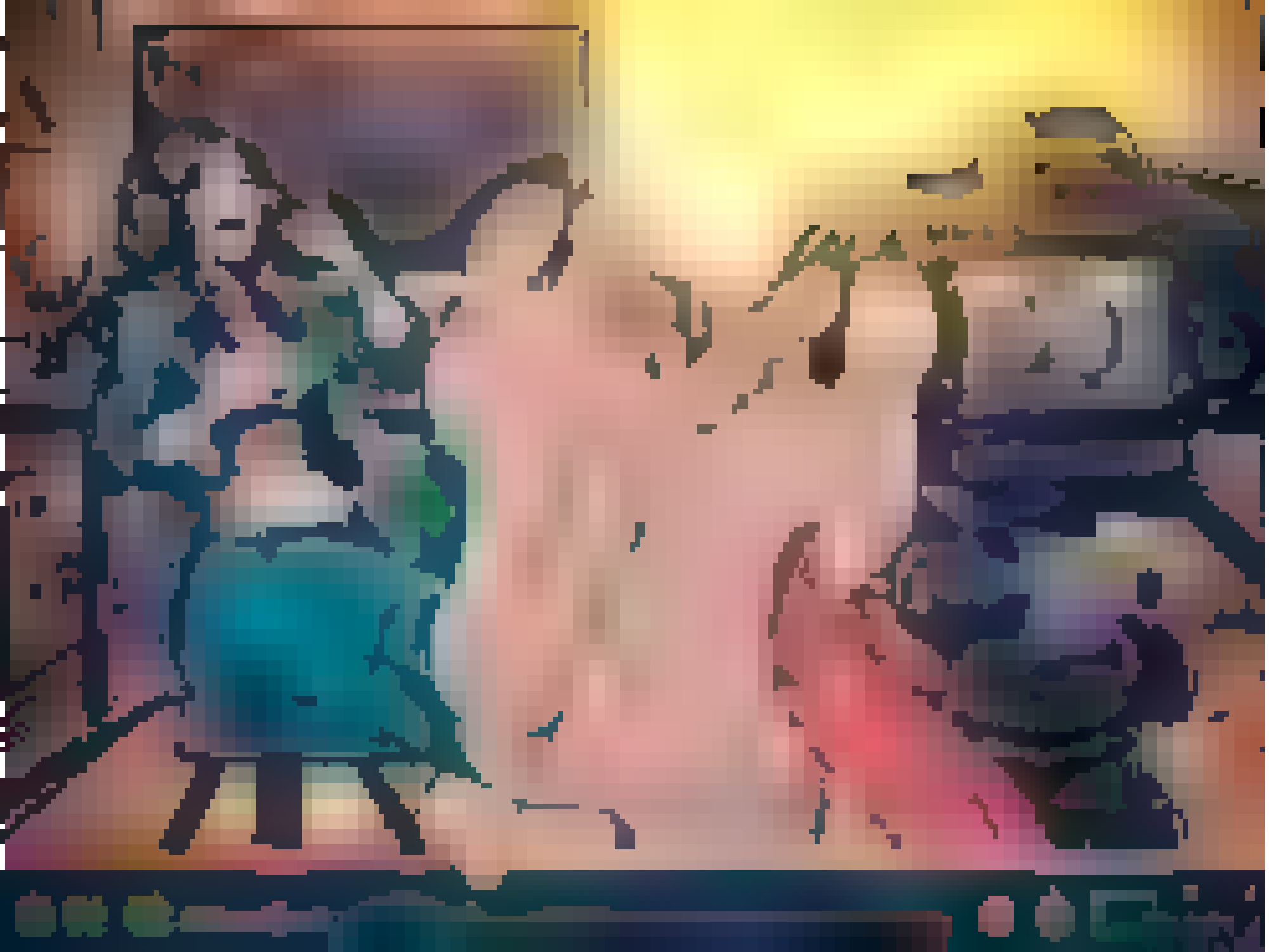

TICKLING IN SPACE!

BLAKE'S DAMNATION

PART TWO

WRITTEN/CREATED-BANDITO | PENCILS/INKS-PONCE | COLORS-DUANTE | LETTERING-ROBTORFX | EDITED -CHICAGOANNIE

AWW, BUT YOU LOVE GETTING ALL SUDSY LIKE THIS.

EACH TOE MUST BE THOROUGHLY POLISHED FOR MAXIMUM SPARKLINESS!

PLEASE GOOGOO!

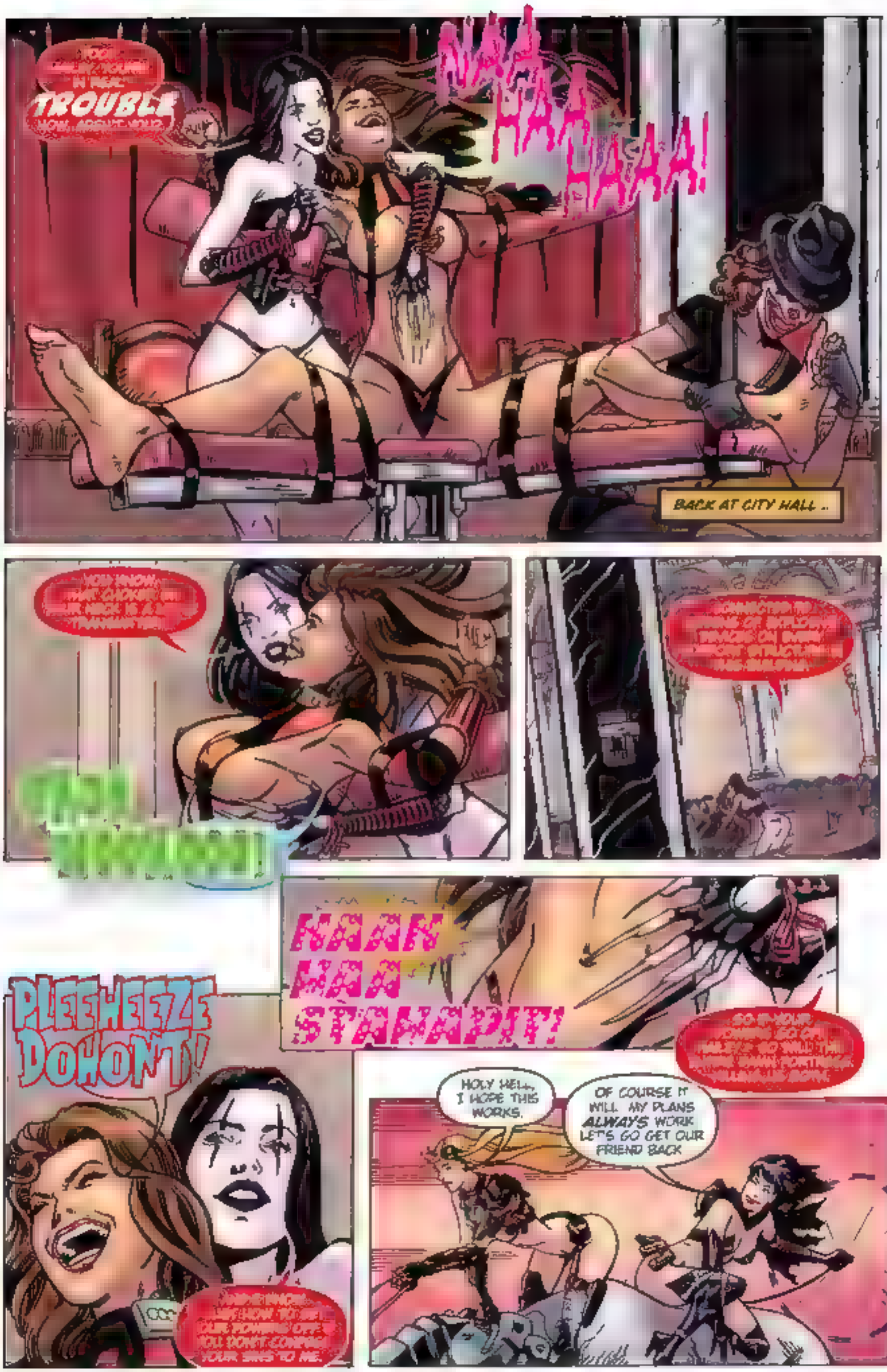
TROUBLE
NAA HAA HAAA!
BACK AT CITY HALL ..
NAAN HAA STAHAPIT!
PLEEHEEZE DOHONT!
HOLY HELL, I HOPE THIS WORKS.
OF COURSE IT WILL. MY PLANS ALWAYS WORK LET'S GO GET OUR FRIEND BACK

ANARCHY MACHINE AND CRIME SPREE

PERHAPS THE MOST ELUSIVE SUPER VILLAIN IN THE ENTIRE CITY, **ANARCHY MACHINE** IS CONSTANTLY CAUSING ENDLESS CHAOS FOR HER SUPER HERO RIVALS AS WELL AS HER FELLOW DIABOLICAL CRIMINALS WHICH IS WHY, ON THE RARE OCCASION THAT SHE IS CAPTURED HER INTERROGATORS FEEL VERY LITTLE IN THE WAY OF PITY FOR THE MISCHIEVOUS ORANGE-HAIRED TROUBLE MAKER HERE THE NEFARIOUS VILLAIN KNOWN AS **CRIME SPREE** GIVES THE GIRL-GENIUS A FEW HOURS OF SCREAMING ATTENTION TO HER TERRIBLY SENSITIVE EXTREMETIES. IT WON'T BE LONG BEFORE SHE'S BARING HER SOUL

WHOA THERE! DID WE JUST UNLOCK THE 'BOOTY BONUS' TIER?

I PROMISE TO SQUEEZE, MASSAGE, AND WORSHIP IT 'TIL YOUR BUTT'S NEVER FELT BETTER!

Taigam, Master Opportunist

Legendary Creature — Human Monk

Flurry — Whenever you cast your second spell each turn, copy it, then exile the spell you cast with four time counters on it. If it doesn't have suspend, it gains suspend. *(At the beginning of its owner's upkeep, they remove a time counter. When the last is removed, they may play it without paying its mana cost. If it's a creature, it has haste.)*

2/2

M 0060
TDM • EN ™ & © Wizards of the Coast

TICKLING IN SPACE!
BLAKE'S REVENGE
PART THREE
WRITTEN/CREATED-BANDITO | PENCILS/INKS-PONCE | COLORS-QUARTE | LETTERING-ROSTOKFX | EDITED-CHICAGOANNIE

PATREON.COM/OROBORJS

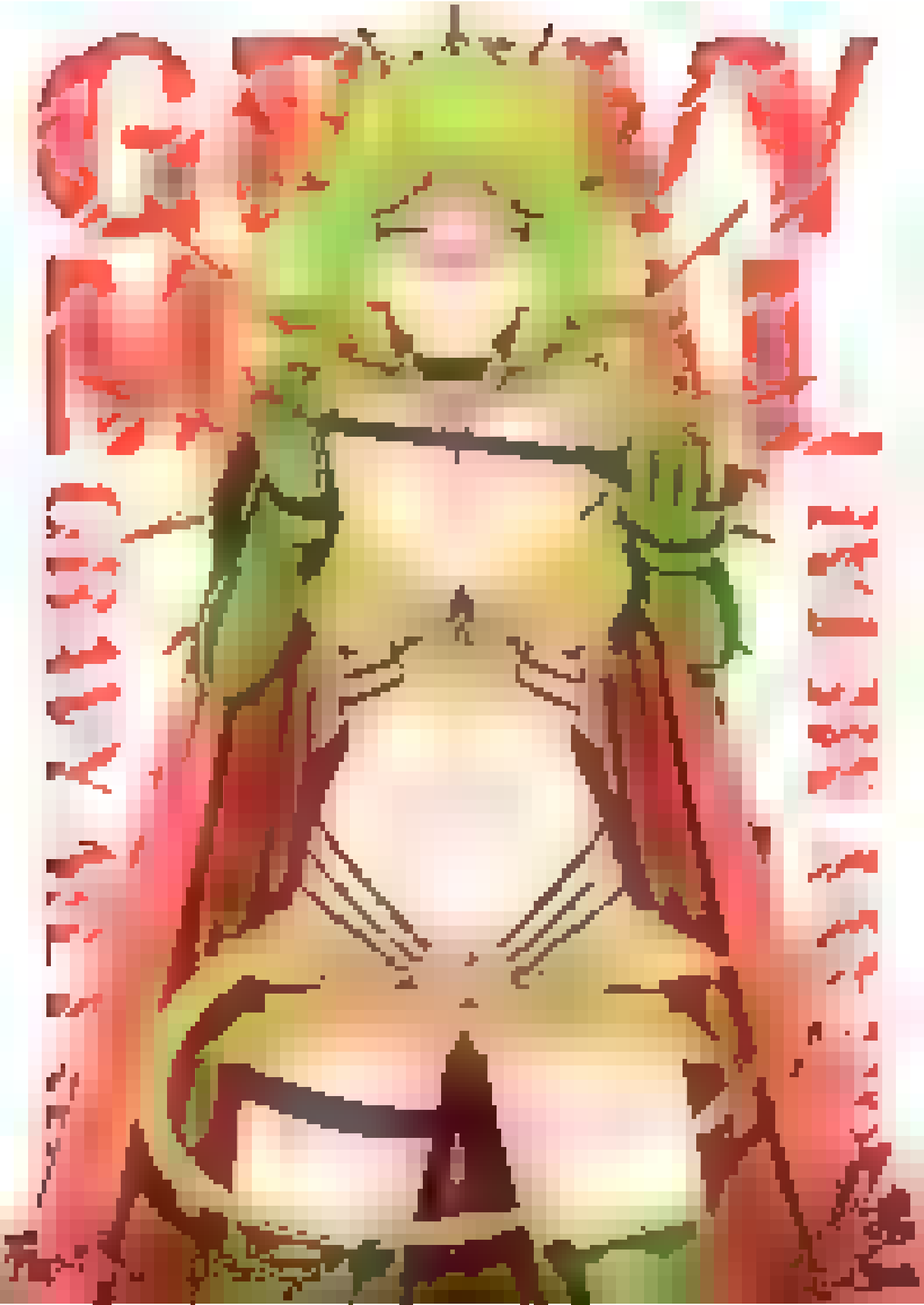

Betor, Ancestor's Voice
2
Legendary Creature — Spirit Dragon
Flying, lifelink
At the beginning of your end step, put a number of +1/+1 counters on up to one other target creature you control equal to the amount of life you gained this turn. Return up to one target creature card with mana value less than or equal to the amount of life you lost this turn from your graveyard to the battlefield.
3/5
M 0001
TDC • EN
Lius Lasahido
™ & © 2025 Wizards of the Coast

Eshki Temur's Roar
Legendary Creature — Human Warrior
Whenever you cast a creature spell, put a +1/+1 counter on Eshki. If that spell's power is 4 or greater, draw a card. If that spell's power is 6 or greater, Eshki deals damage equal to Eshki's power to each opponent.
2/2
M 0003
TDC • EN
Billy Christian
™ & © 2025 Wizards of the Coast

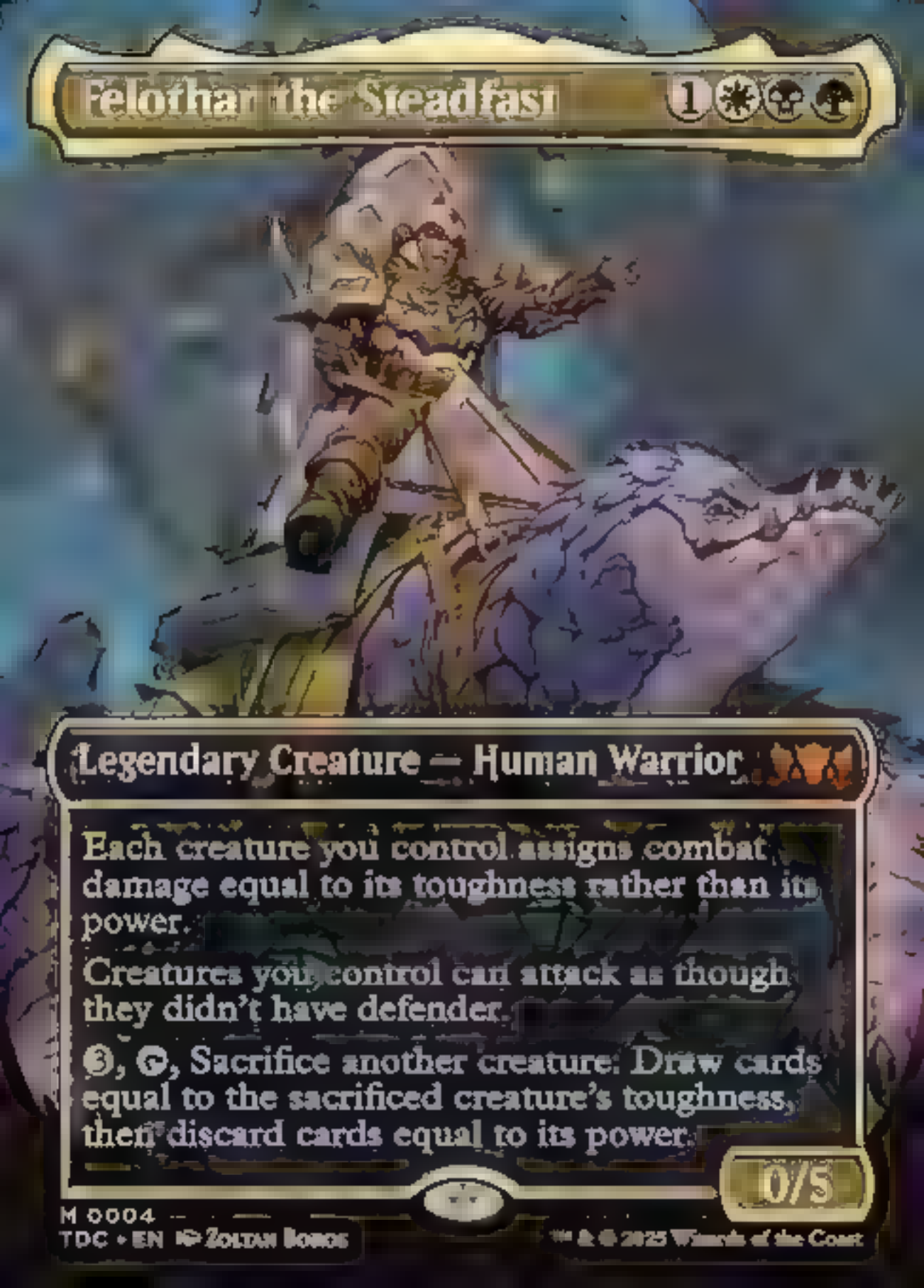
Felothar the Steadfast
1
Legendary Creature — Human Warrior
Each creature you control assigns combat damage equal to its toughness rather than its power.
Creatures you control can attack as though they didn't have defender.
3, G, Sacrifice another creature: Draw cards equal to the sacrificed creature's toughness, then discard cards equal to its power.
0/5
M 0004
TDC • EN
Zoltan Boros
™ & © 2025 Wizards of the Coast

Kotis, Sibsig Champion

Legendary Creature — Zombie Warrior

Once during each of your turns, you may cast a creature spell from your graveyard by exiling three other cards from your graveyard in addition to paying its other costs.

Whenever one or more creatures you control enter, if one or more of them entered from a graveyard or was cast from a graveyard, put two +1/+1 counters on Kotis.

3/3

M 0005
TDC • EN
Chris Rallis

™ & © 2025 Wizards of the Coast

Shiko and Narset, Unified
1
Legendary Creature — Human Spirit Dragon
Flying, vigilance
Flurry — Whenever you cast your second spell each turn, copy that spell if it targets a permanent or player, and you may choose new targets for the copy. If you don't copy a spell this way, draw a card.
For peace, lead by example.
4/4
M 0007
TDC • EN
Chris Rallis
™ & © 2025 Wizards of the Coast

Voracious Bibliophile

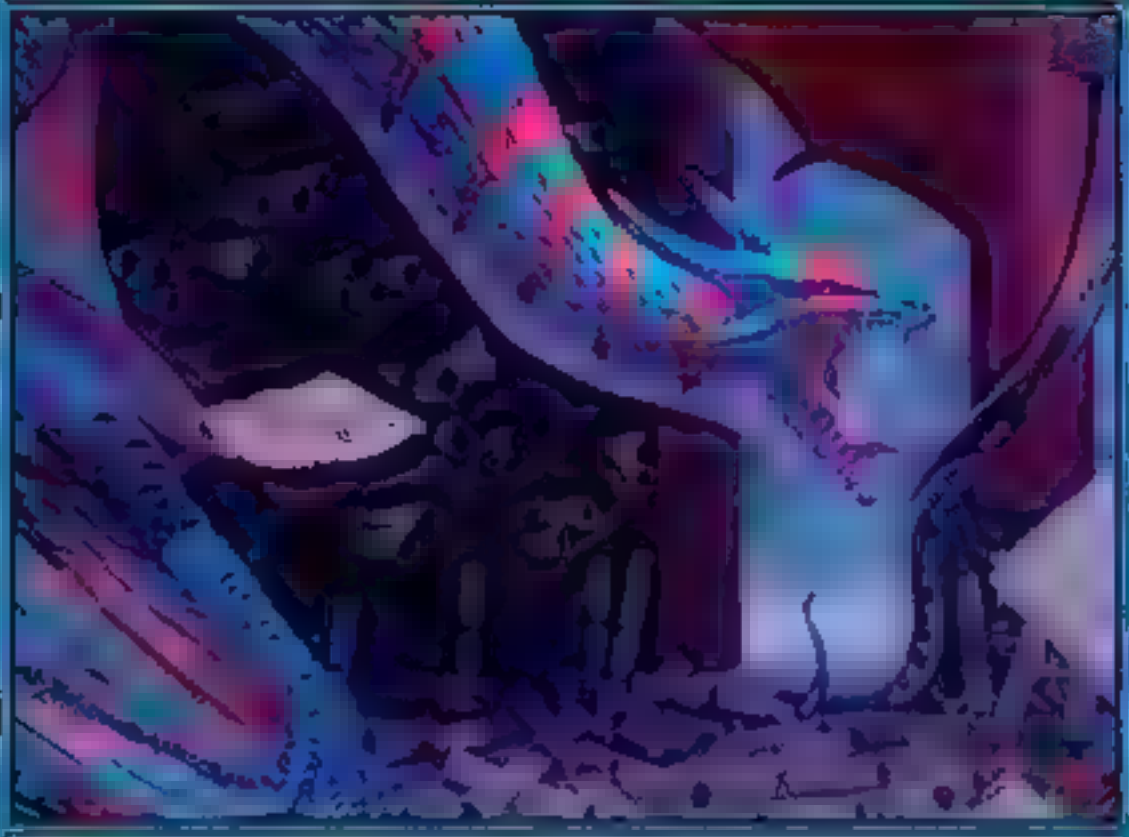

Creature — Dragon

Flying, vigilance

Whenever you cast a spell with one or more targets, draw that many cards.

Finding all of the lost Jeskai archives was merely the first step to restoration. Wresting them from their draconic keeper proved much more challenging.

3/3

R 0023
TDC • EN
™ & © 2025 Wizards of the Coast

Will of the Temur

5

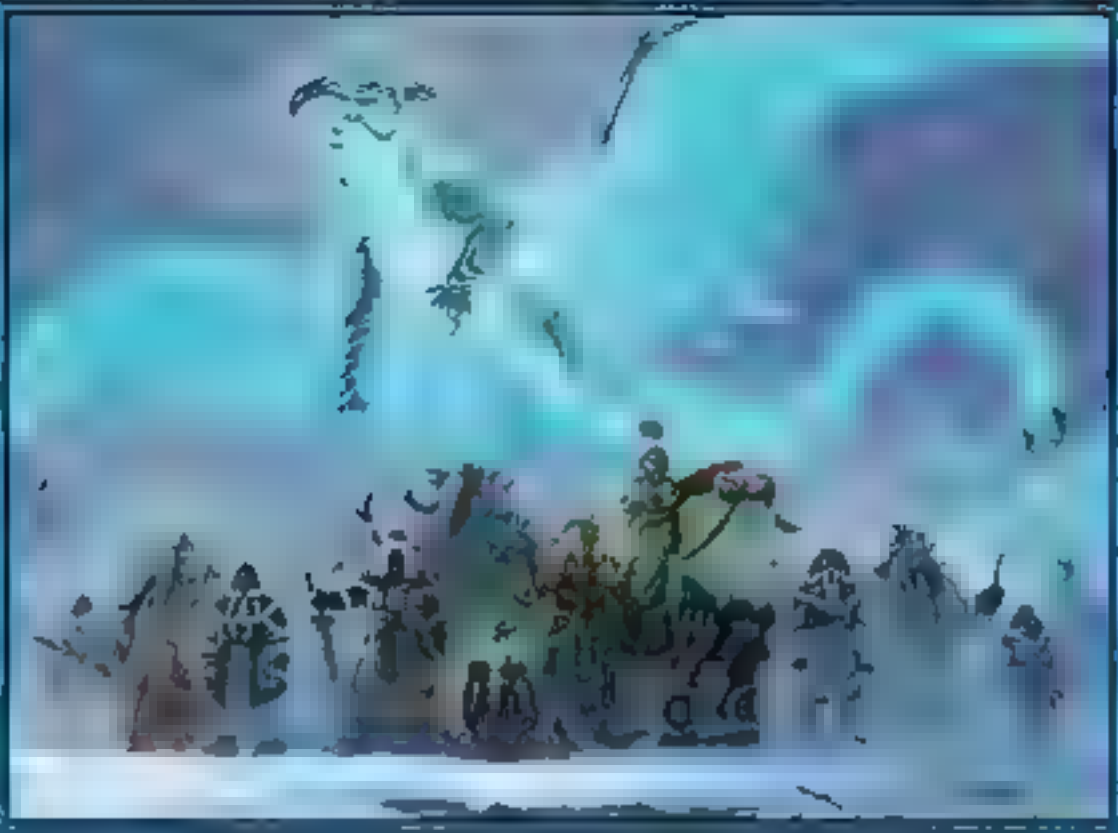

Sorcery

Choose one. If you control a commander as you cast this spell, you may choose both instead.

- Create a token that's a copy of target permanent, except it's a 4/4 Dragon creature with flying in addition to its other types.
- Target player draws cards equal to the greatest mana value among permanents you control.

R 0024
TDC • EN
™ & © 2025 Wizards of the Coast

Afterlife from the Loam

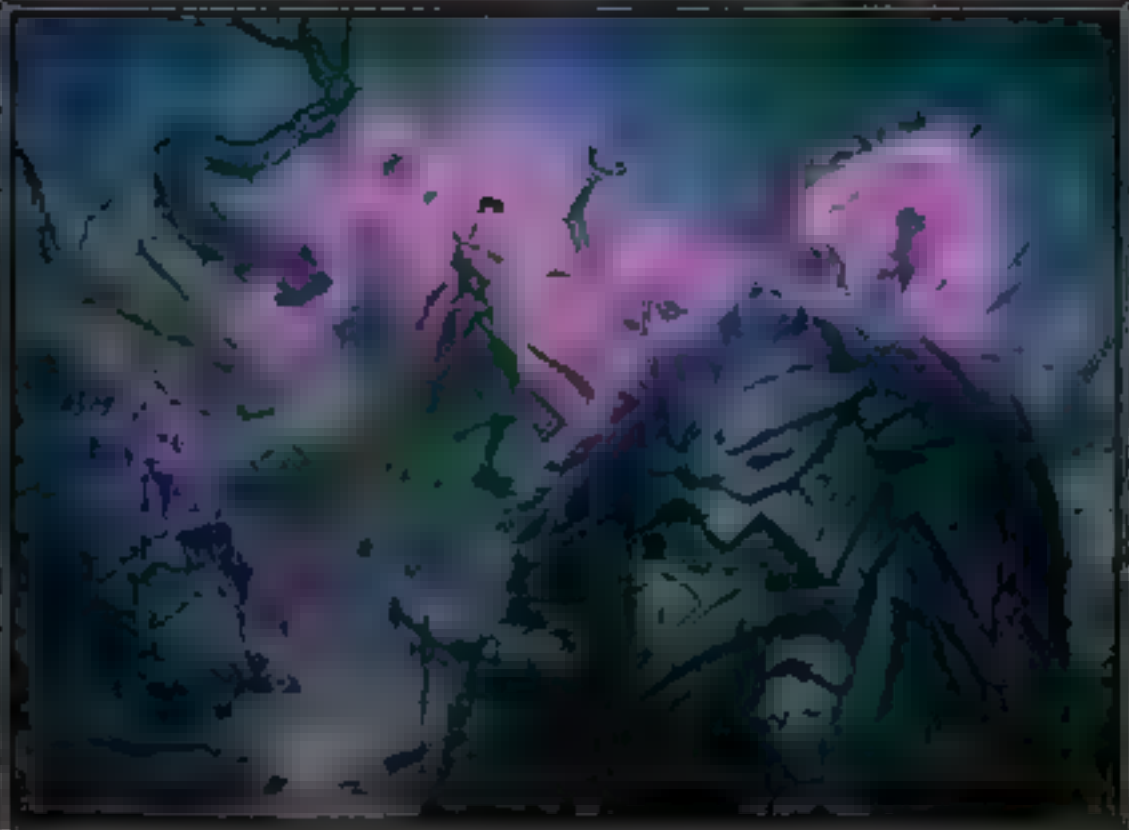

Sorcery

Delve *(Each card you exile from your graveyard while casting this spell pays for* {1}*.)*

For each player, choose up to one target creature card in that player's graveyard. Put those cards onto the battlefield under your control. They're Zombies in addition to their other types.

R 0025
TDC • EN Johann Bodin
™ & © 2025 Wizards of the Coast

Teval's Judgment

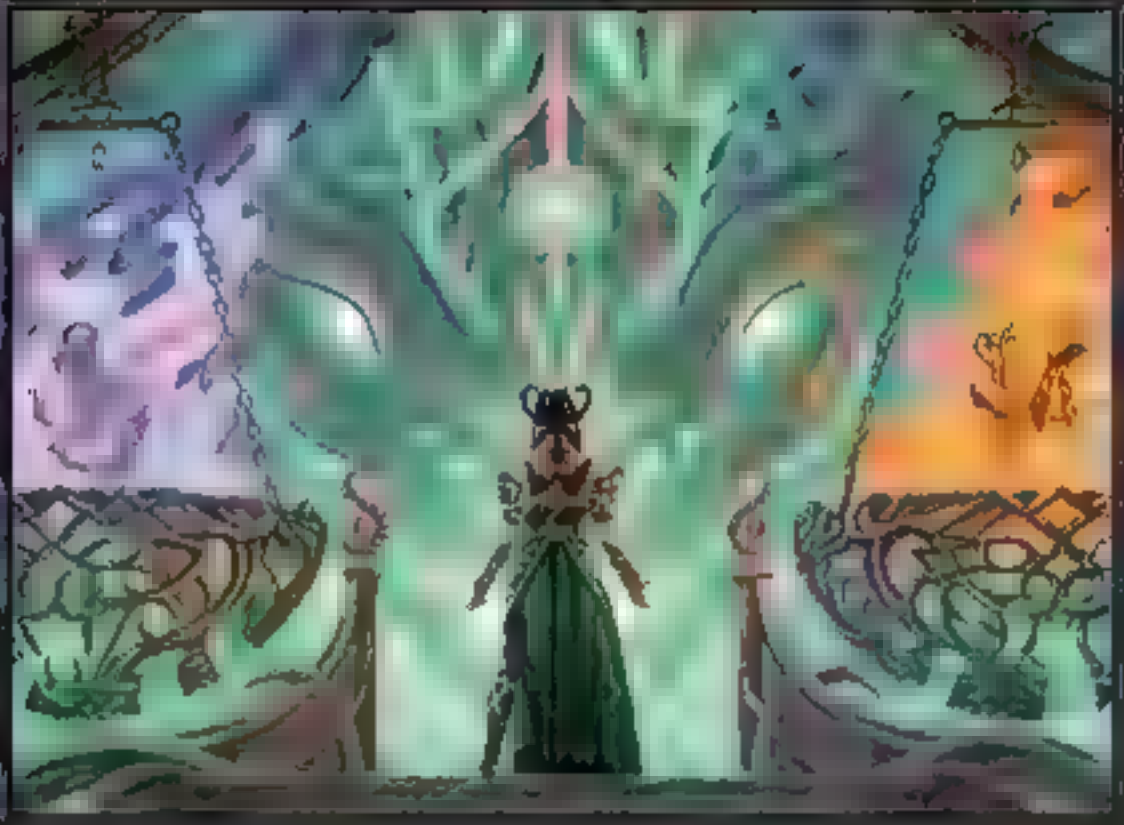

Enchantment

Whenever one or more cards leave your graveyard, choose one that hasn't been chosen this turn —
- Draw a card.
- Create a Treasure token.
- Create a 2/2 black Zombie Druid creature token.

R 0028
TDC • EN Alex Brady
™ & © 2023 Wizards of the Coast

Within Range

3 {B}

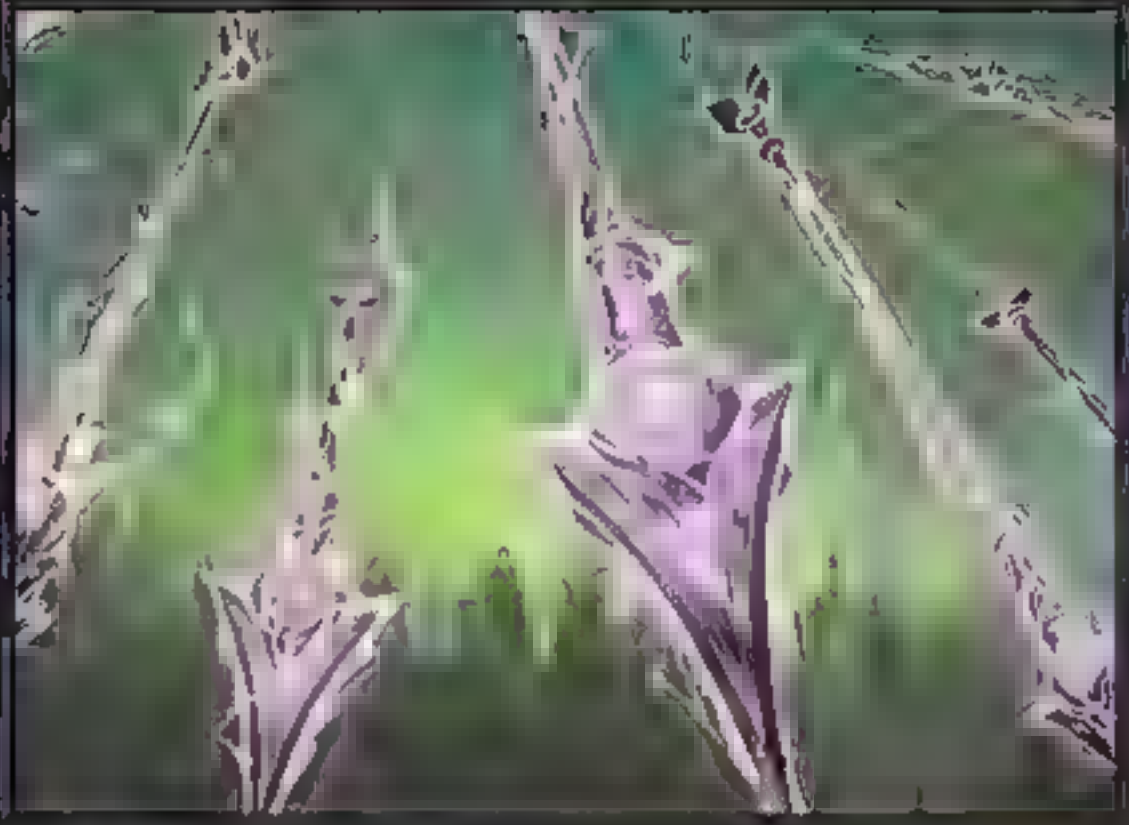

Enchantment

When this enchantment enters, create two 1/1 red Warrior creature tokens.

Whenever you attack, each opponent loses life equal to the number of creatures attacking them.

R 0032
TDC • EN Hector Ortiz

™ & © 2025 Wizards of the Coast

Infantry Shield

Artifact — Equipment

Equipped creature has menace and mobilize X, where X is its power. *(Whenever it attacks, create X tapped and attacking 1/1 red Warrior creature tokens. Sacrifice them at the beginning of the next end step.)*

Equip 2

R 0035 —
TDC • EN Xabi Gastelum

™ & © 2025 Wizards of the Coast

Arbor Adherent

Creature — Dog Druid

{T}: Add one mana of any color.

{T}: Add X mana of any one color, where X is the greatest toughness among other creatures you control.

"Many hands make light work! Or two hands and a trunk, as the case may be."
—Sanzar, Kin-Tree Warden

2/4

R 0042
TDC • EN
™ & © 2025 Wizards of the Coast

Steward of the Harvest

3 G

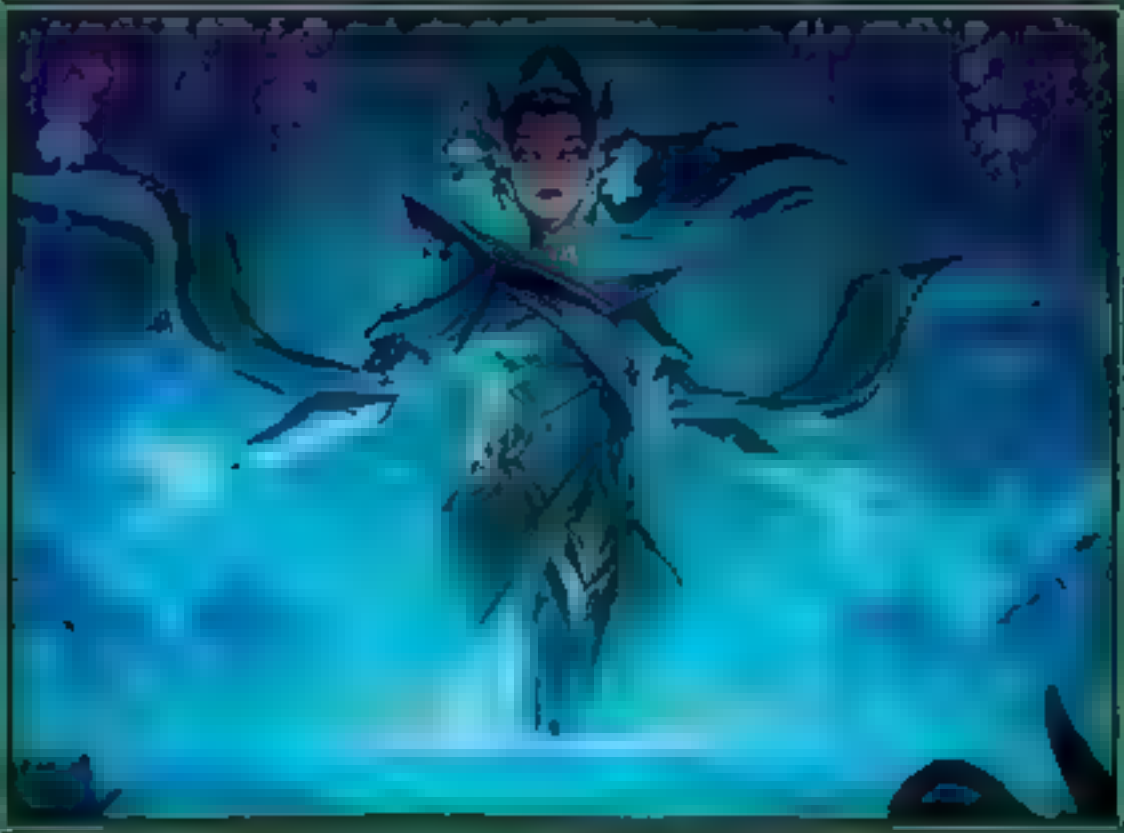

Creature — Human Druid

When this creature enters, exile up to three target land cards from your graveyard.

Creatures you control have all activated abilities of all land cards exiled with this creature.

"Sleep, and return your energy to the lifepool. Sleep, and enrich the land for the next harvest."

3/3

R 0048
TDC • EN
™ & © 2025 Wizards of the Coast

Colossal Grave-Reaver

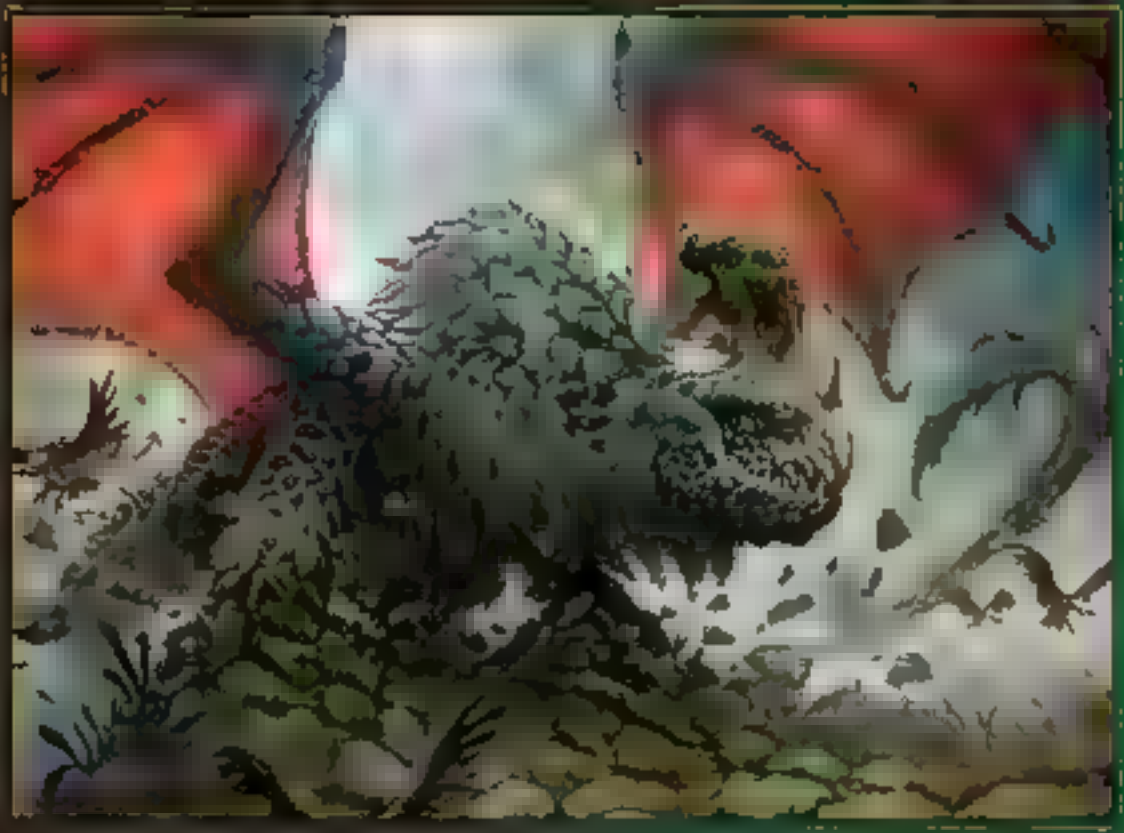

Creature — Dragon

Flying

Whenever this creature enters or attacks, mill three cards.

Whenever one or more creature cards are put into your graveyard from your library, put one of them onto the battlefield.

7/6

R 0050
TDC • EN
™ & © 2025 Wizards of the Coast

Afterlife from the Loam

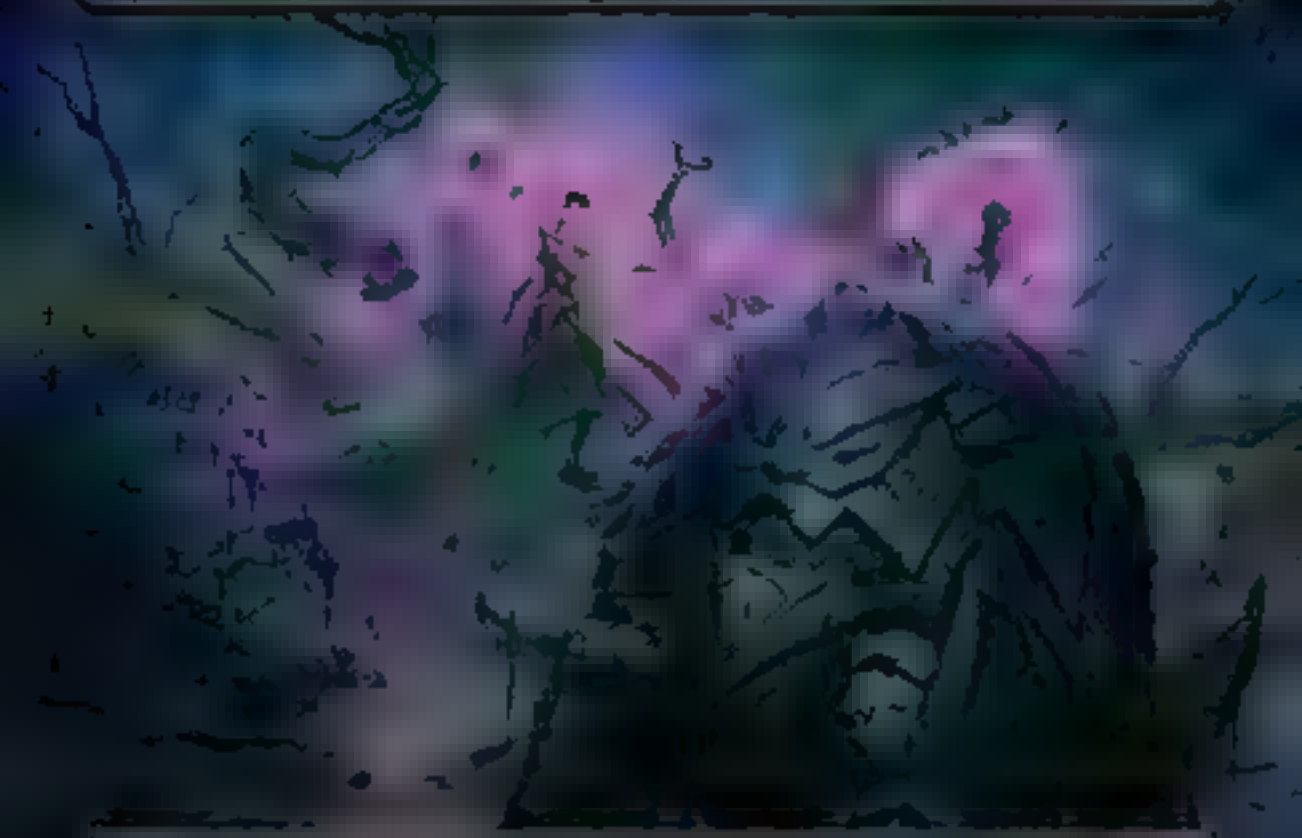

Sorcery

Delve

For each player, choose up to one target creature card in that player's graveyard. Put those cards onto the battlefield under your control. They're Zombies in addition to their other types.

R 0065
TDC • EN Johann Bodin
™ & © 2023 Wizards of the Coast

Teval's Judgment

{2}{B}

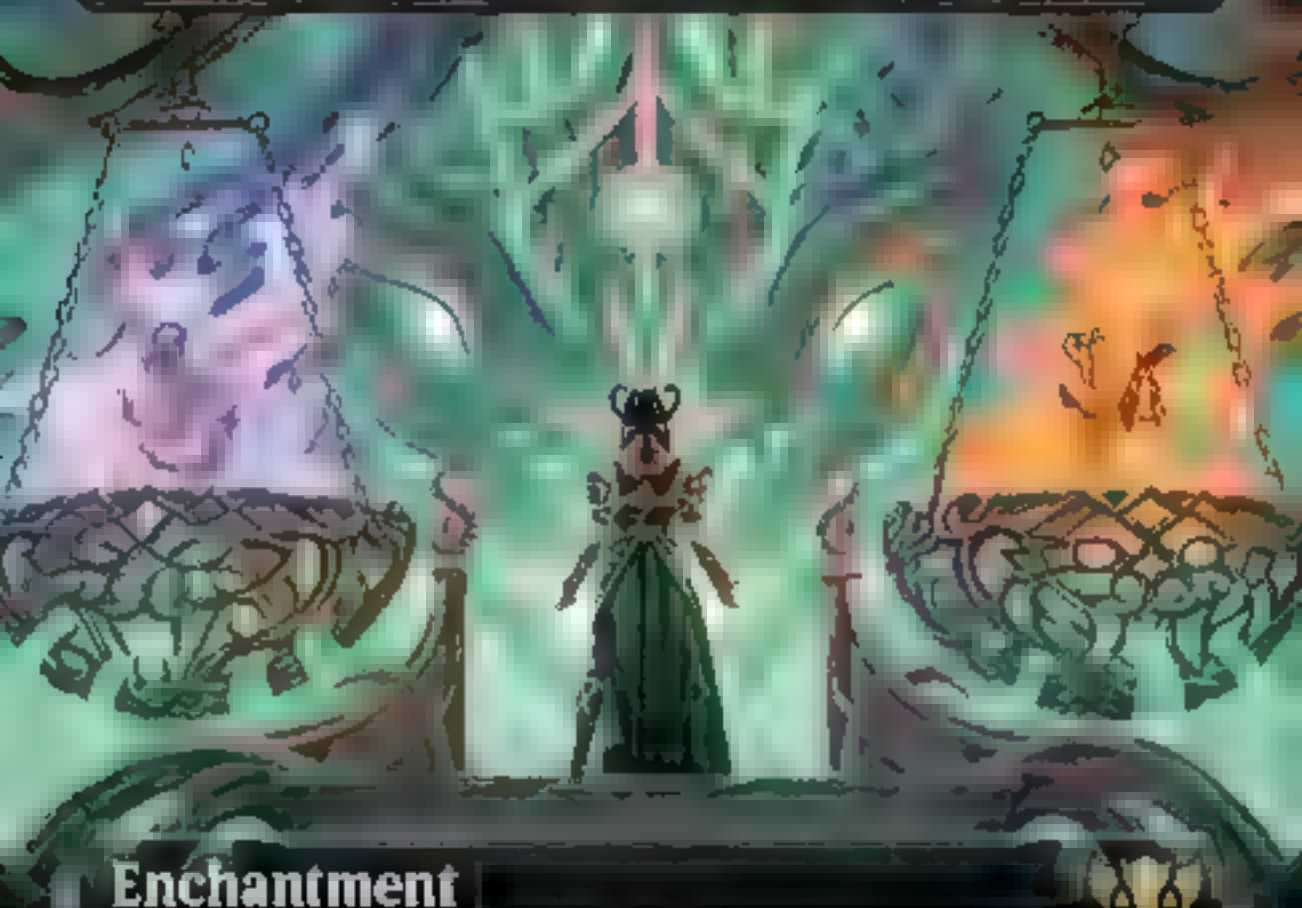

Enchantment

Whenever one or more cards leave your graveyard, choose one that hasn't been chosen this turn —

- Draw a card.
- Create a Treasure token.
- Create a 2/2 black Zombie Druid creature token.

R 0068
TDC • EN Alex Brady

™ & © 2025 Wizards of the Coast

Canopy Gargantuan

5 {G} {G}

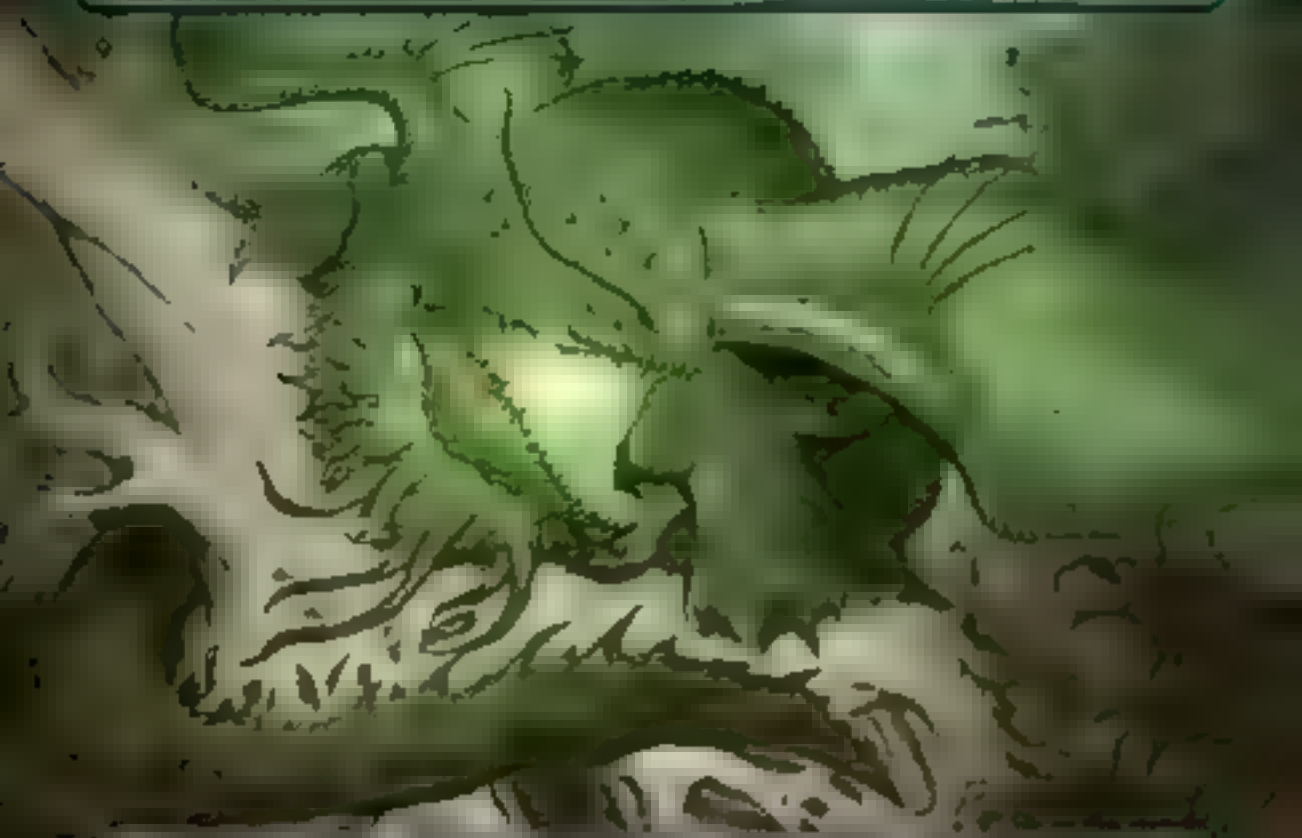

Creature — Dragon

Flying, ward 2

At the beginning of your upkeep, put a number of +1/+1 counters on each other creature you control equal to that creature's toughness.

Its very presence forces nature to adapt.

7/7

R 0065
TDC • EN
™ & © 2025 Wizards of the Coast

Steward of the Harvest

3

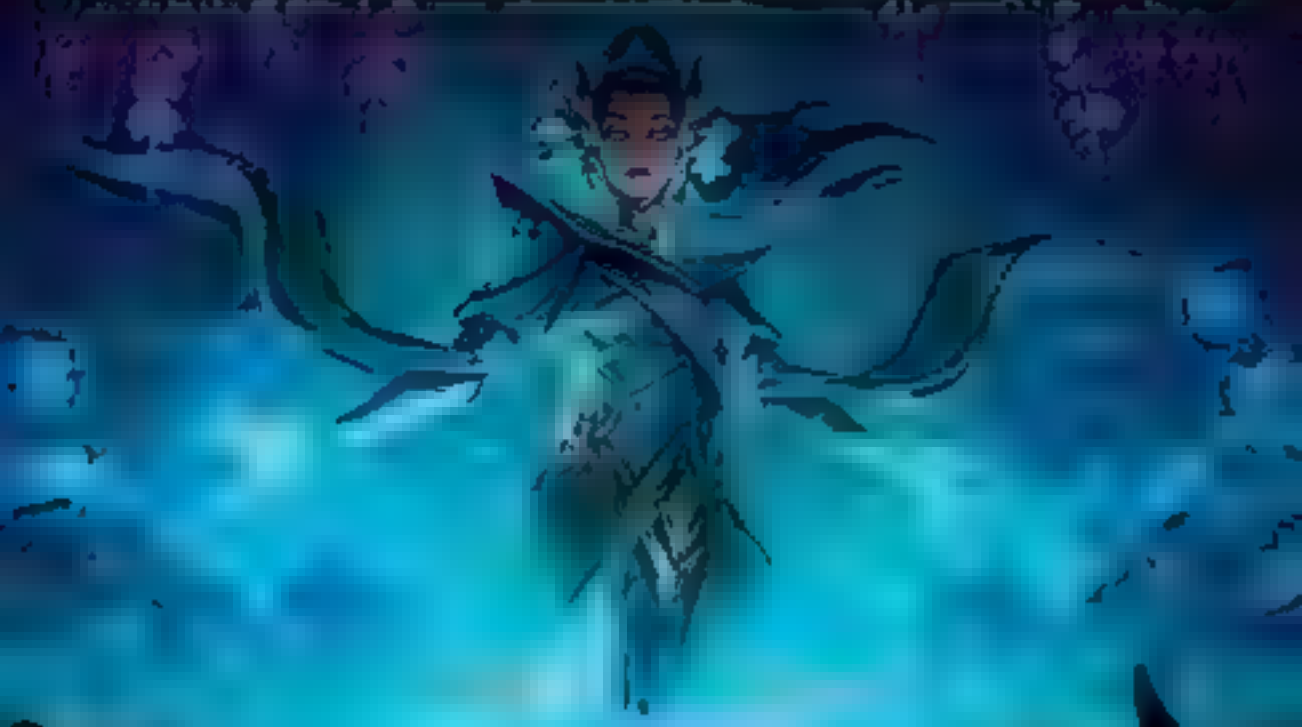

Creature — Human Druid

When this creature enters, exile up to three target land cards from your graveyard.

Creatures you control have all activated abilities of all land cards exiled with this creature.

"Sleep, and return your energy to the lifepool. Sleep, and enrich the land for the next harvest."

3/3

R 0068
TDC • EN

™ & © 2025 Wizards of the Coast

Ugin, Eye of the Storms

7

Legendary Planeswalker — Ugin

When you cast this spell, exile up to one target permanent that's one or more colors.

Whenever you cast a colorless spell, exile up to one target permanent that's one or more colors.

+2: You gain 3 life and draw a card.

0: Add ◇◇◇.

−11: Search your library for any number of colorless nonland cards, exile them, then shuffle. Until end of turn, you may cast those cards without paying their mana costs.

7

M 0001 –
TDM • EN Joshua Raphael

™ & © 2025 Wizards of the Coast

Clarion Conqueror

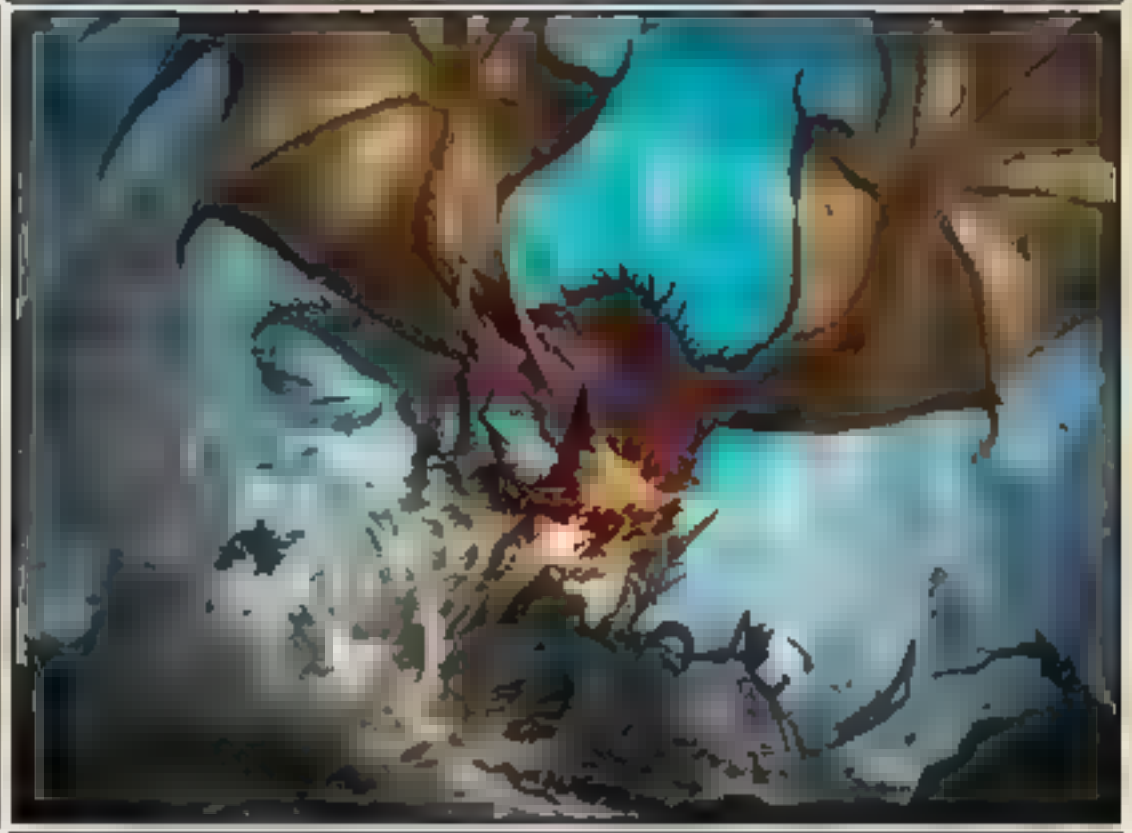

Creature — Dragon

Flying

Activated abilities of artifacts, creatures, and planeswalkers can't be activated.

All challengers were summarily silenced.

3/3

R 0005
TDM • EN ©Nathaniel Himawan
™ & © 2025 Wizards of the Coast

Smile at Death

Enchantment

At the beginning of your upkeep, return up to two target creature cards with power 2 or less from your graveyard to the battlefield. Put a +1/+1 counter on each of those creatures.

"Khan Alesha ensured our survival. Now we will forge our future."
—Zurgo, khan of the Mardu

M 0024
TDM • EN Olivier Bernard
™ & © 2025 Wizards of the Coast

Kishla Trawlers

Creature — Human Citizen

When this creature enters, you may exile a creature card from your graveyard. When you do, return target instant or sorcery card from your graveyard to your hand.

"Fish are like any other crop or flock. They must be carefully tended and never overharvested."
—Nasath, Kishla fisher

3/2

U 0050
TDM • EN
™ & © 2025 Wizards of the Coast

Taigam, Master Opportunist

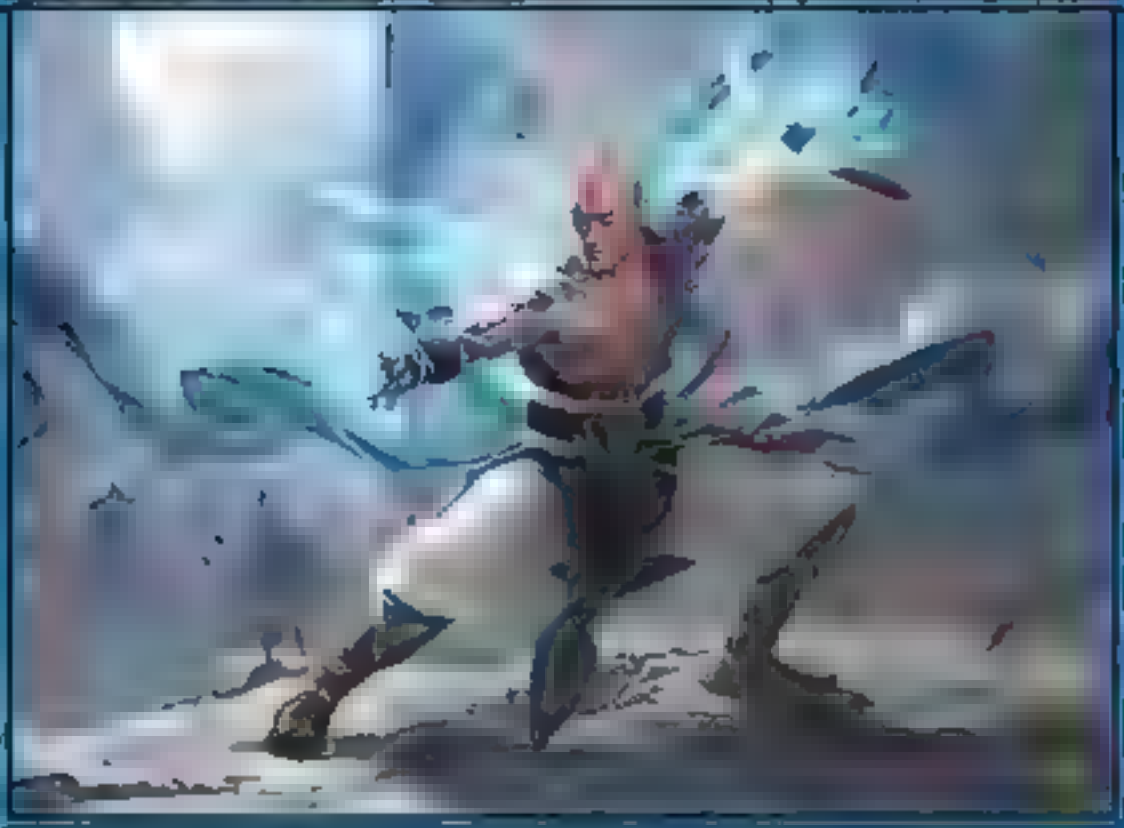

Legendary Creature — Human Monk

Flurry — Whenever you cast your second spell each turn, copy it, then exile the spell you cast with four time counters on it. If it doesn't have suspend, it gains suspend. *(At the beginning of its owner's upkeep, they remove a time counter. When the last is removed, they may play it without paying its mana cost. If it's a creature, it has haste.)*

2/2

TDM • EN
™ & © 2025 Wizards of the Coast

Avenger of the Fallen

Creature — Human Warrior

Deathtouch

Mobilize X, where X is the number of creature cards in your graveyard *(Whenever this creature attacks, create X tapped and attacking 1/1 red Warrior creature tokens. Sacrifice them at the beginning of the next end step.)*

2/4

R 0073
TDM • EN
™ & © 2025 Wizards of the Coast

Krumar Initiate

1 🌑

Creature — Human Cleric

X 🌑, ⟲, Pay X life: This creature endures X. Activate only as a sorcery. *(Put X +1/+1 counters on it or create an X/X white Spirit creature token.)*

"Welcome," the spirits of House Emesh whispered to Cemal. "Welcome, newest sprout of our Kin-Tree."

2/2

U 0084
TDM • EN ©Iosu Solano
™ & © 2025 Wizards of the Coast

Sidisi, Regent of the Mire

{1}{B}

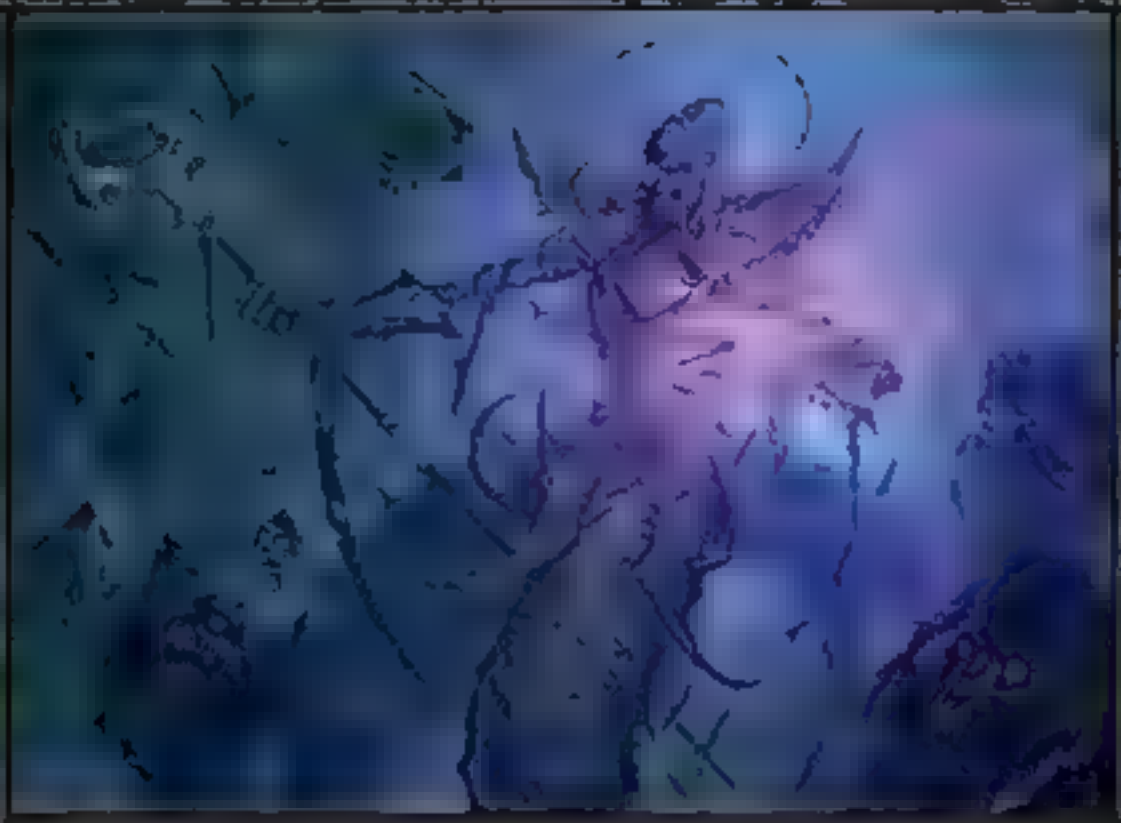

Legendary Creature — Zombie Snake Warlock

{T}, Sacrifice a creature you control with mana value X other than Sidisi: Return target creature card with mana value X plus 1 from your graveyard to the battlefield. Activate only as a sorcery.

As the rebels breached Qarsi Palace, she realized her time in power was at its end.

1/3

R 0092
TDM • EN
Diana Franco

™ & © 2025 Wizards of the Coast

Breaching Dragonstorm

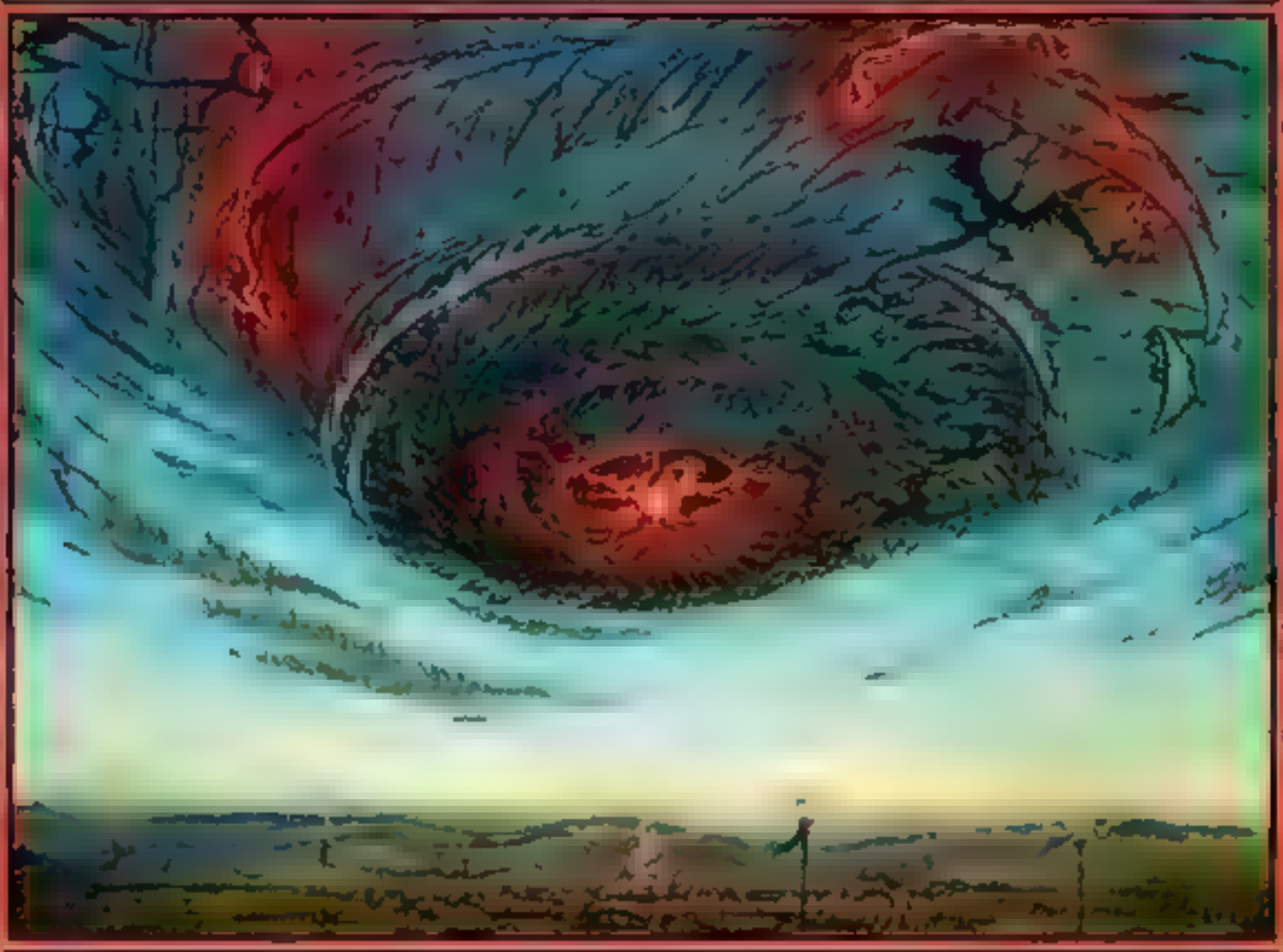

Enchantment

When this enchantment enters, exile cards from the top of your library until you exile a nonland card. You may cast it without paying its mana cost if that spell's mana value is 8 or less. If you don't, put that card into your hand.

When a Dragon you control enters, return this enchantment to its owner's hand.

U 0101
TDM • EN Danny Schwartz
™ & © 2025 Wizards of the Coast

Dracogenesis

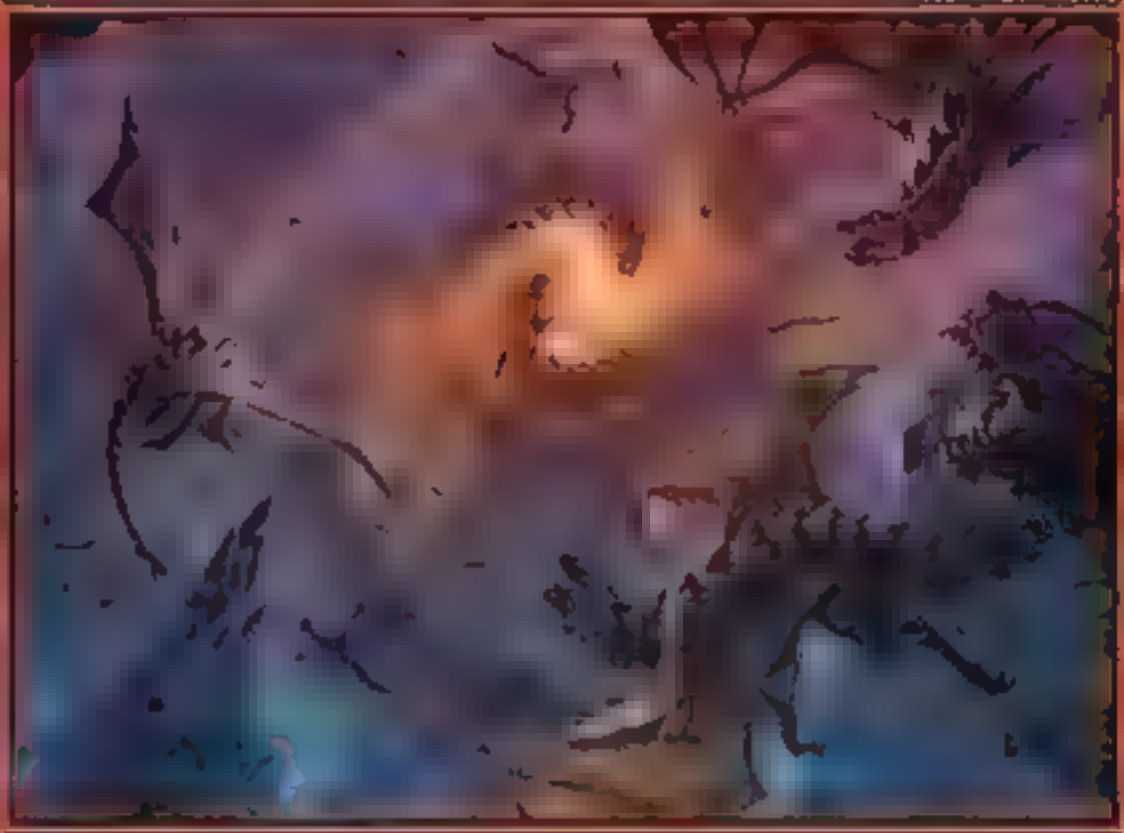

Enchantment

You may cast Dragon spells without paying their mana costs.

"Let the dragonstorms rage. Let what seeks sustenance feed. Let Tarkir be what it was always meant to be."
—Sarkhan

M 0105
TDM • EN Kai Carpenter
™ & © 2025 Wizards of the Coast

Craterhoof Behemoth

5

Creature — Beast

Haste

When this creature enters, creatures you control gain trample and get +X/+X until end of turn, where X is the number of creatures you control.

"Some days, you wish you were fighting a dragon."
—Eshki Dragonclaw

5/5

M 0138
TDM • EN Magali Villeneuve
™ & © 2025 Wizards of the Coast

All-Out Assault

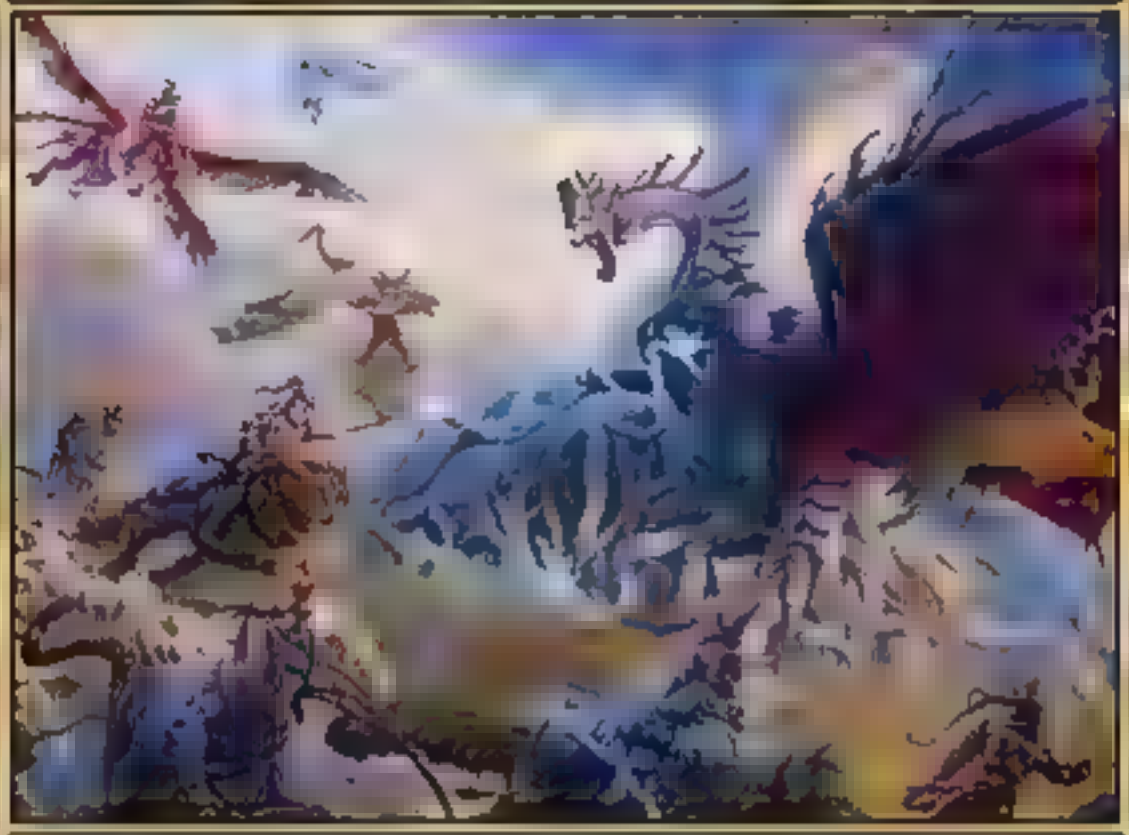

Enchantment

Creatures you control get +1/+1 and have deathtouch.

When this enchantment enters, if it's your main phase, there is an additional combat phase after this phase followed by an additional main phase. When you next attack this turn, untap each creature you control.

M 0167
TDM • EN
™ & © 2025 Wizards of the Coast

Auroral Procession

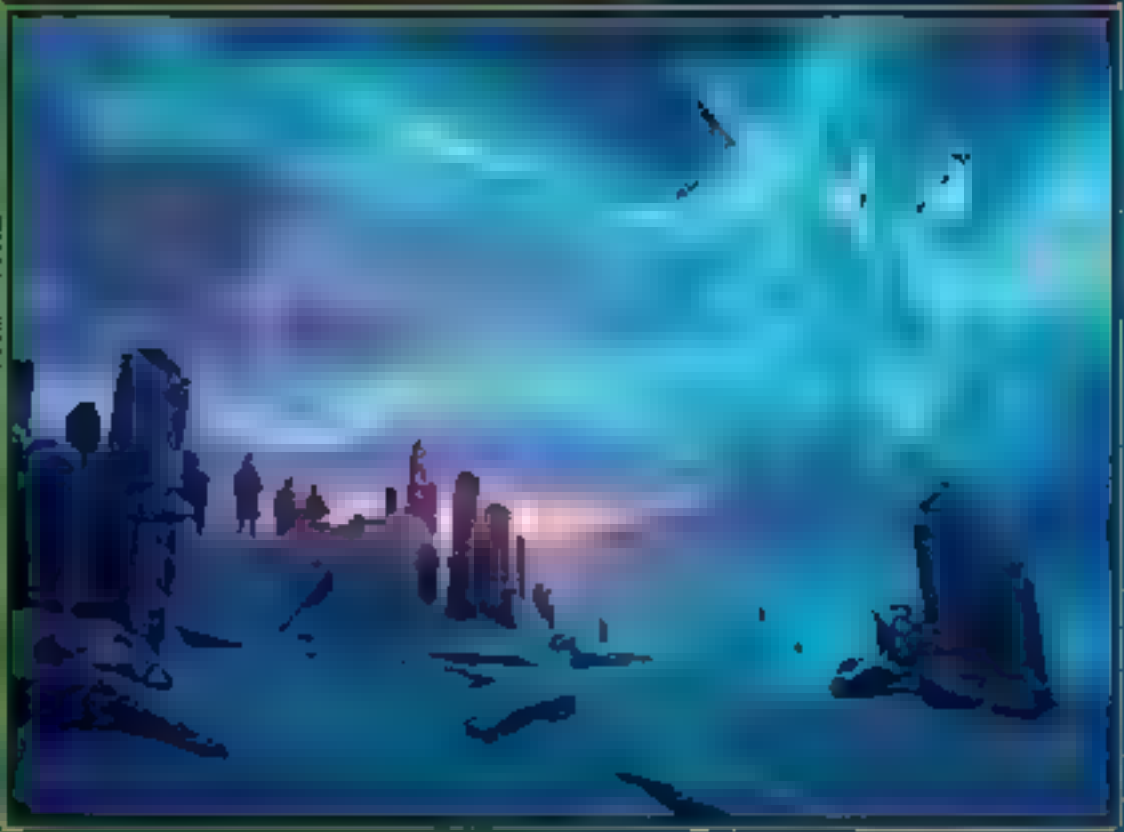

Instant

Return target card from your graveyard to your hand.

The Temur celebrate the end of the Unbroken Night with stories, dances, and feasts. They gather to witness the first light of dawn as the land sings in harmony.

U 0169
TDM • EN
™ & © 2025 Wizards of the Coast

Barrensteppe Siege

Enchantment

As this enchantment enters, choose Abzan or Mardu.

- Abzan — At the beginning of your end step, put a +1/+1 counter on each creature you control.
- Mardu — At the beginning of your end step, if a creature died under your control this turn, each opponent sacrifices a creature of their choice.

R 0171
TDM • EN
™ & © 2025 Wizards of the Coast

Death Begets Life

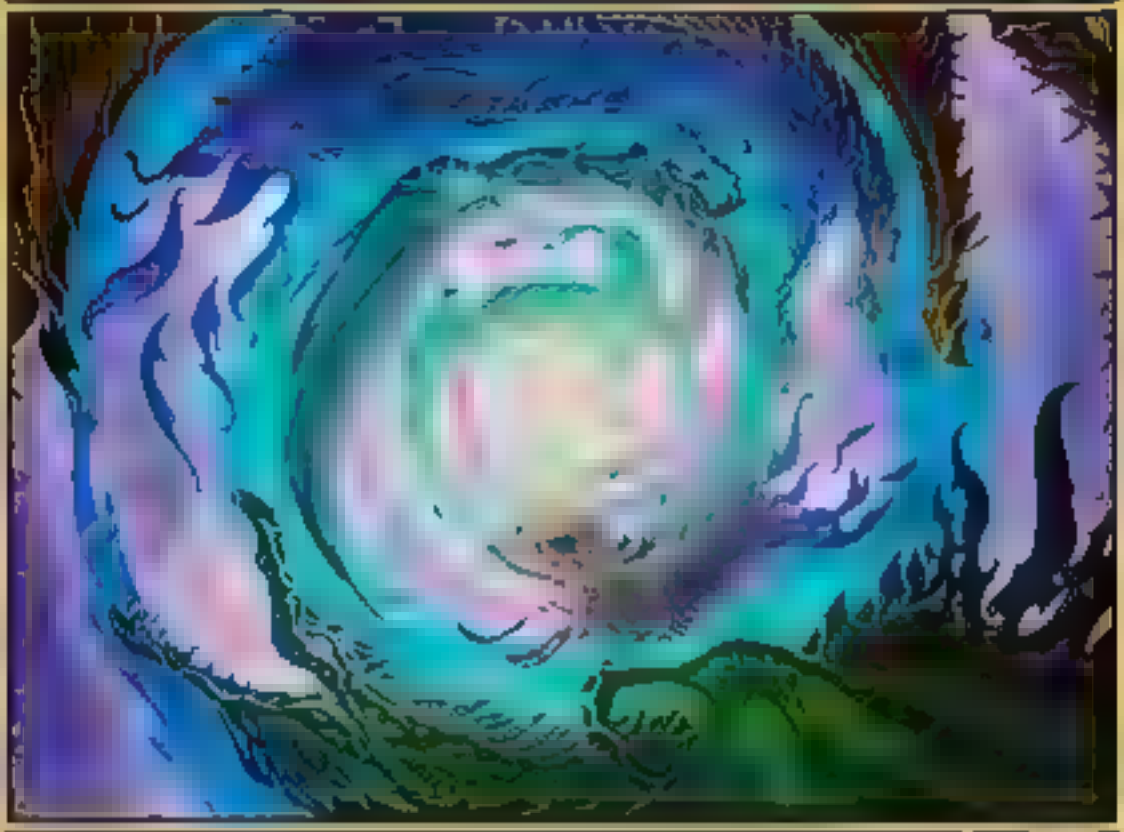

Sorcery

Destroy all creatures and enchantments. Draw a card for each permanent destroyed this way.

"You need not mourn. Their life essence has returned to the earth, where it will eventually bloom into a new form."
—Kotis, the Fangkeeper

M 0176
TDM • EN
™ & © 2025 Wizards of the Coast

Eshki Dragonclaw

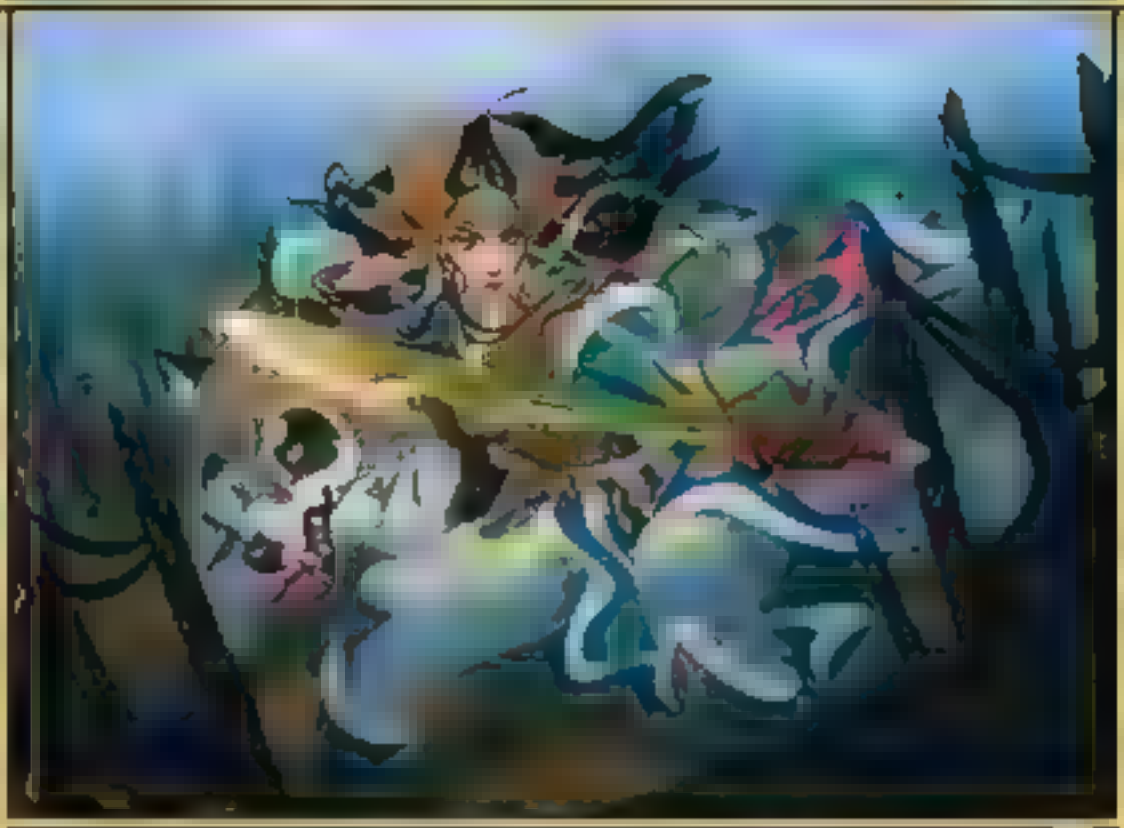

Legendary Creature — Human Warrior

Vigilance, trample, ward 1

At the beginning of combat on your turn, if you've cast both a creature spell and a noncreature spell this turn, draw a card and put two +1/+1 counters on Eshki Dragonclaw.

"The Twice Whisperer heals. The Dragonclaw protects. Together, we will rebuild the Temur"

4/4

TDM • EN ◆ Tran Nguyen

™ & © 2025 Wizards of the Coast

Eshki Dragonclaw

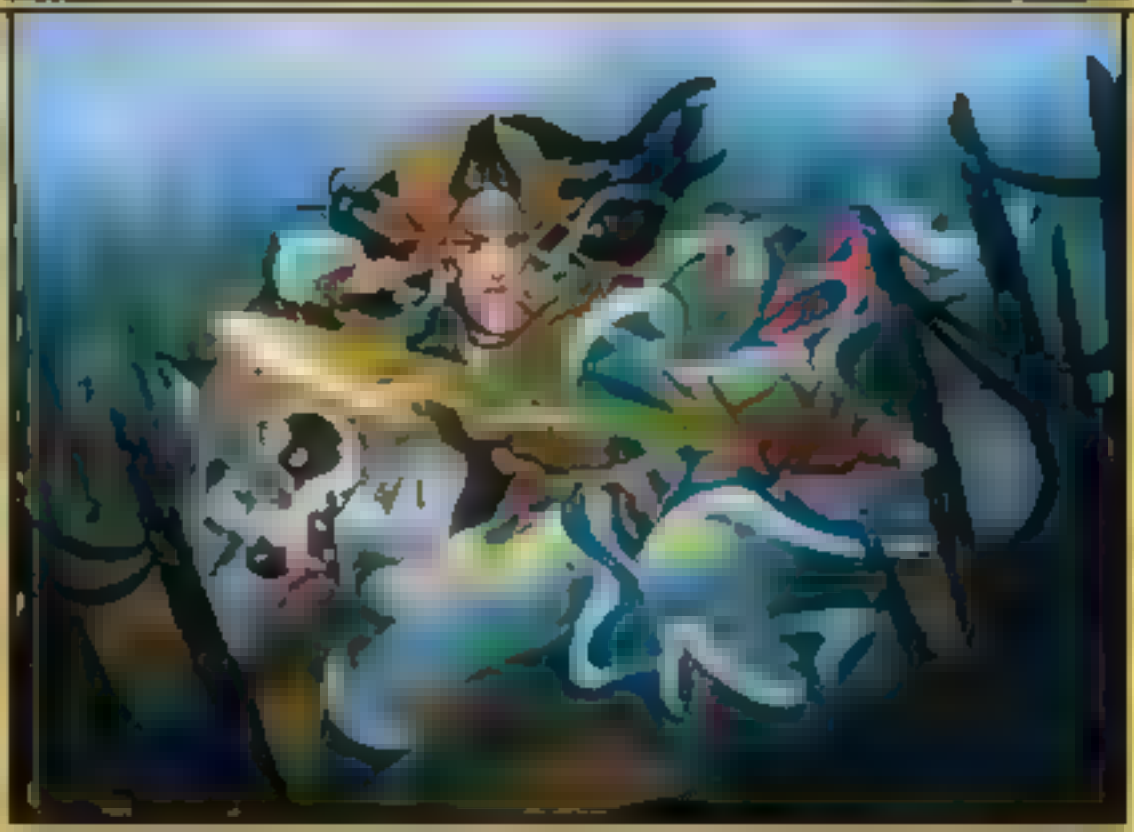

Legendary Creature — Human Warrior

Vigilance, trampler, ward 1

At the beginning of combat on your turn, if you've cast both a creature spell and a noncreature spell this turn, draw a card and put two +1 +1 counters on Eshki Dragonclaw.

"The Twice Whisperer heals. The Dragonclaw protects. Together, we will rebuild the Temur."

4/4

TDM • EN

™ & © 2025 Wizards of the Coast

Eshki Dragonclaw

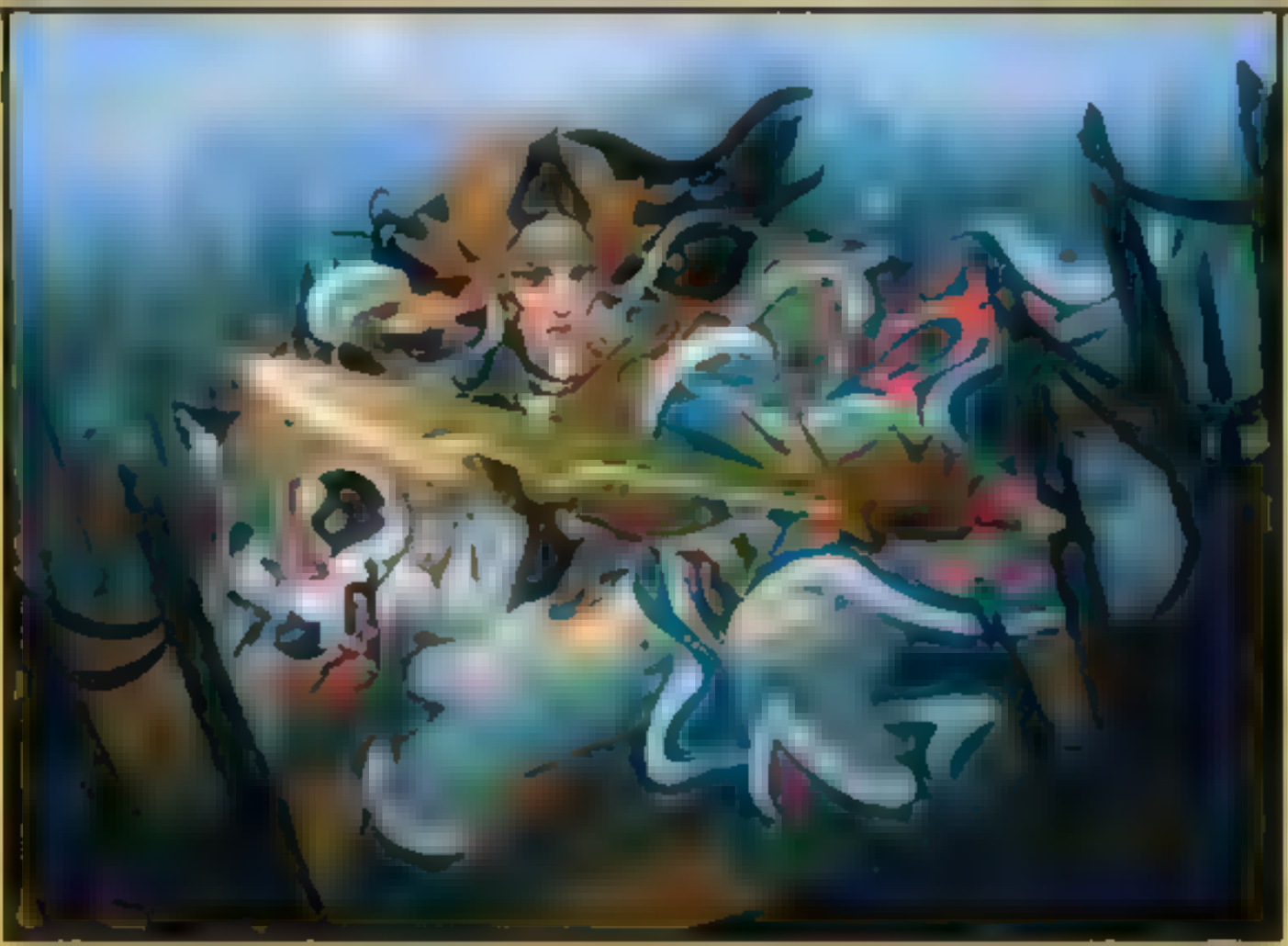

Legendary Creature — Human Warrior

Vigilance, trample, ward 1

At the beginning of combat on your turn, if you've cast both a creature spell and a noncreature spell this turn, draw a card and put two +1/+1 counters on Eshki Dragonclaw.

"The Twice Whisperer heals. The Dragonclaw protects. Together, we will rebuild the Temur."

4/4

R 0182
TDM • EN Tran Nguyen

™ & © 2025 Wizards of the Coast

Felothar, Dawn of the Abzan

Legendary Creature — Human Warrior

Trample

Whenever Felothar enters or attacks, you may sacrifice a nonland permanent. When you do, put a +1/+1 counter on each creature you control.

"Through perennation, we stand together, families—ancestor and kin—united as one clan! Abzan!"

3/3

R 0184
TDM • EN
Victor Adame Minguez
™ & © 2025 Wizards of the Coast

Flamehold Grappler

Creature — Human Monk

First strike

When this creature enters, copy the next spell you cast this turn when you cast it. You may choose new targets for the copy. *(A copy of a permanent spell becomes a token.)*

"A flurry of fists doesn't impress you? Perhaps if they're on fire?"

3/3

R 0105
TDM • EN Wayne Wu
™ & © 2025 Wizards of the Coast

Flamehold Grappler

Creature — Human Monk

First strike

When this creature enters, copy the next spell you cast this turn when you cast it. You may choose new targets for the copy. *(A copy of a permanent spell becomes a token.)*

"A flurry of fists doesn't impress you? Perhaps if they're on fire?"

3/3

R 0185
TDM • EN
™ & © 2025 Wizards of the Coast

Frostcliff Siege

1

Enchantment

As this enchantment enters, choose Jeskai or Temur.

- Jeskai — Whenever one or more creatures you control deal combat damage to a player, draw a card.
- Temur — Creatures you control get +1/+0 and have trample and haste.

Differing philosophies were debated by bloodshed.

R 0187
TDM • EN ◆ Dan Murayama Scott

™ & © 2025 Wizards of the Coast

Glacierwood Siege

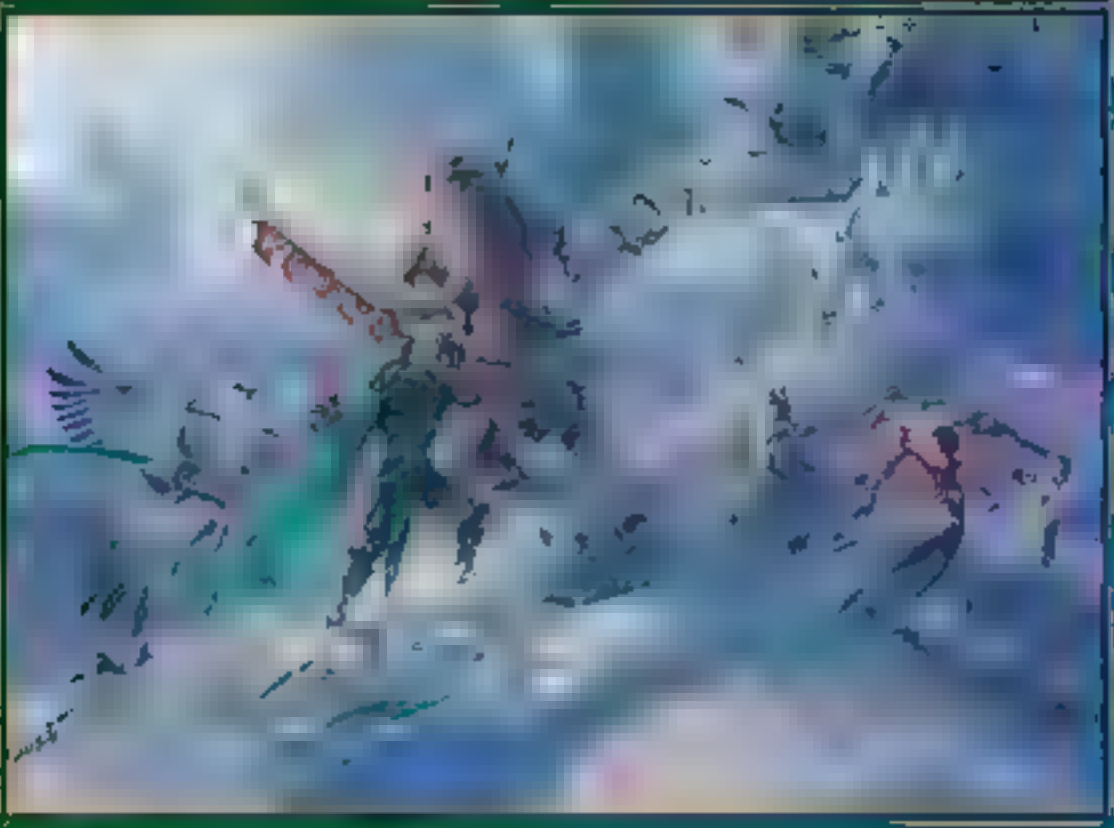

Enchantment

As this enchantment enters, choose Temur or Sultai.

- Temur — Whenever you cast an instant or sorcery spell, target player mills four cards.
- Sultai — You may play lands from your graveyard.

The Sultai approach was silent. The Temur response was deafening.

™ & © 2025 Wizards of the Coast

Host of the Hereafter

Creature — Zombie Warlock

This creature enters with two +1/+1 counters on it.

Whenever this creature or another creature you control dies, if it had counters on it, put its counters on up to one target creature you control.

"I agreed to return and aid the Sultai. My friends here agreed to return and aid me."

2/2

U 0193
TDM • EN
™ & © 2025 Wizards of the Coast

Kheru Goldkeeper

{1}{B}{B/G}{G}

Creature — Dragon

Flying

Whenever one or more cards leave your graveyard during your turn, create a Treasure token. *(It's an artifact with "{T}, Sacrifice this token: Add one mana of any color.")*

Renew — {2}{B/G}{B/G}{G}, Exile this card from your graveyard: Put two +1/+1 counters and a flying counter on target creature. Activate only as a sorcery.

3/3

U 0199
TDM • EN
Randy Vargas
™ & © 2025 Wizards of the Coast

Lotuslight Dancers

Creature — Zombie Bard

Lifelink

When this creature enters, search your library for a black card, a green card, and a blue card. Put those cards into your graveyard, then shuffle.

They've attained a level of synchronicity beyond what's possible in a single lifetime.

3/6

R 0204
TDM • EN Jodie Muir
™ & © 2025 Wizards of the Coast

Narset, Jeskai Waymaster

Legendary Creature — Human Monk

At the beginning of your end step, you may discard your hand. If you do, draw cards equal to the number of spells you've cast this turn.

"Each step we take is a decision that changes the course of our futures. We must be careful where we tread."

3/4

R 0209
TDM • EN ⊙ Randy Vargas
™ & © 2025 Wizards of the Coast

Perennation

Sorcery

Return target permanent card from your graveyard to the battlefield with a hexproof counter and an indestructible counter on it.

The Abzan believe in perennation—death is not only an end, but a return to the beginning.

M 0212
TDM • EN
Eli Minaya
™ & © 2025 Wizards of the Coast

Shiko, Paragon of the Way {2}{U}{R}{W}

Legendary Creature — Spirit Dragon

Flying, vigilance

When Shiko enters, exile target nonland card with mana value 3 or less from your graveyard. Copy it, then you may cast the copy without paying its mana cost. *(A copy of a permanent spell becomes a token.)*

4/5

M 0223
TDM • EN
Victor Adame Minguez
™ & © 2025 Wizards of the Coast

Songcrafter Mage

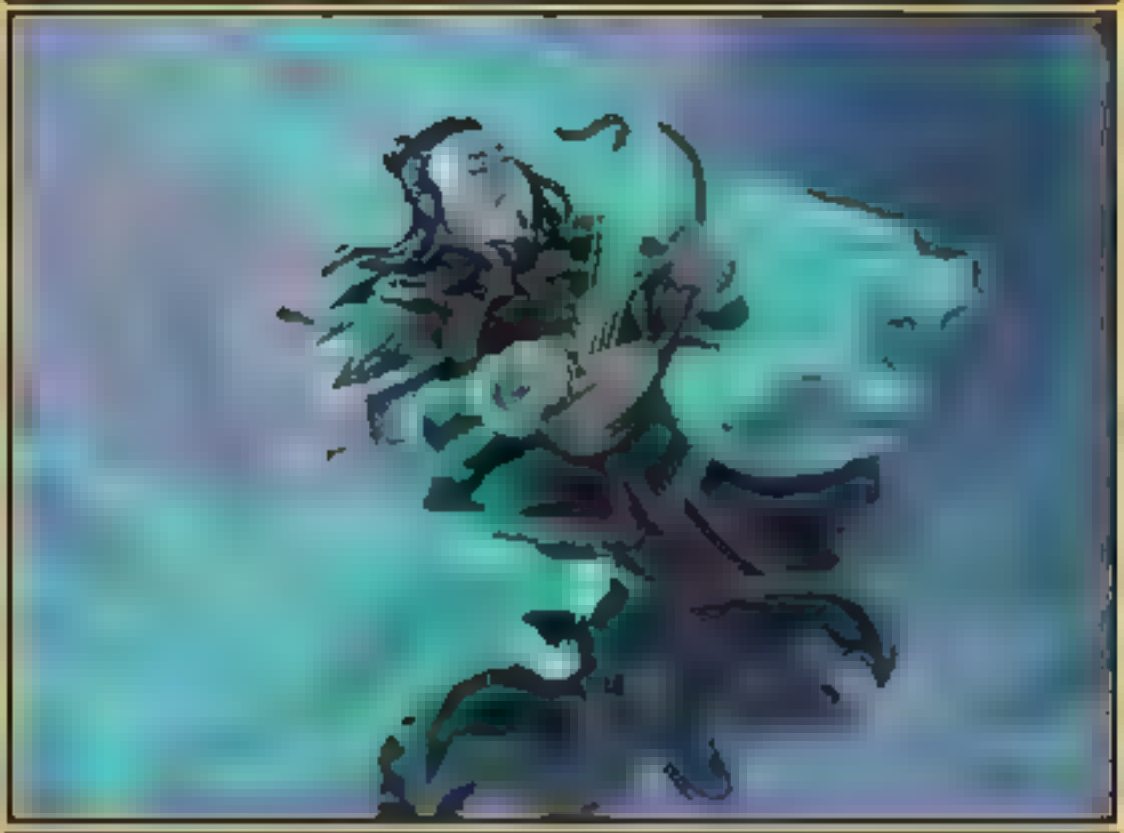

Creature — Human Bard

Flash

When this creature enters, target instant or sorcery card in your graveyard gains harmonize until end of turn. Its harmonize cost is equal to its mana cost. *(You may cast that card from your graveyard for its harmonize cost. You may tap a creature you control to reduce that cost by* X*, where* X *is its power. Then exile the spell.)*

3/2

R 0225
TDM • EN
™ & © 2025 Wizards of the Coast

Teval, Arbiter of Virtue

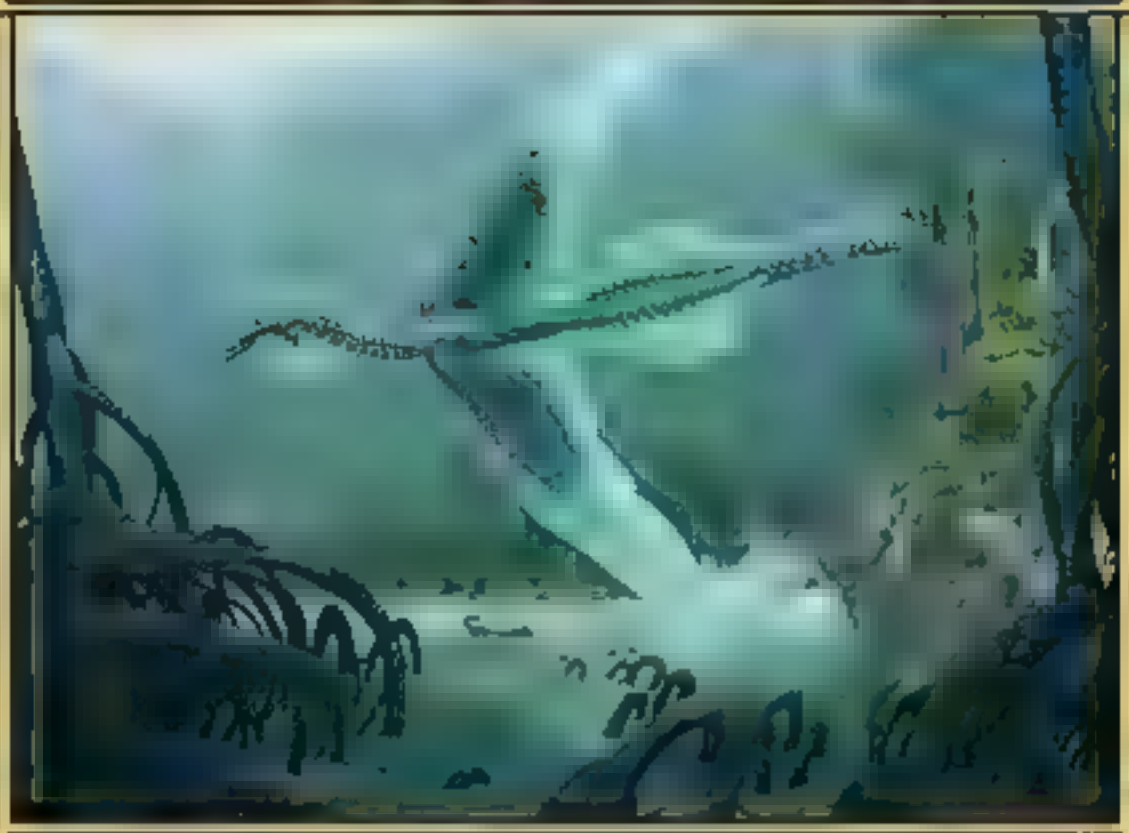

Legendary Creature — Spirit Dragon

Flying, lifelink

Spells you cast have delve. *(Each card you exile from your graveyard while casting those spells pays for* **1***.)*

Whenever you cast a spell, you lose life equal to its mana value.

"As you act, so shall you be judged."

6/6

M 0230
TDM • EN
Alexander Ostrowski
™ & © 2025 Wizards of the Coast

Anafenza, Unyielding Lineage {2}{W}

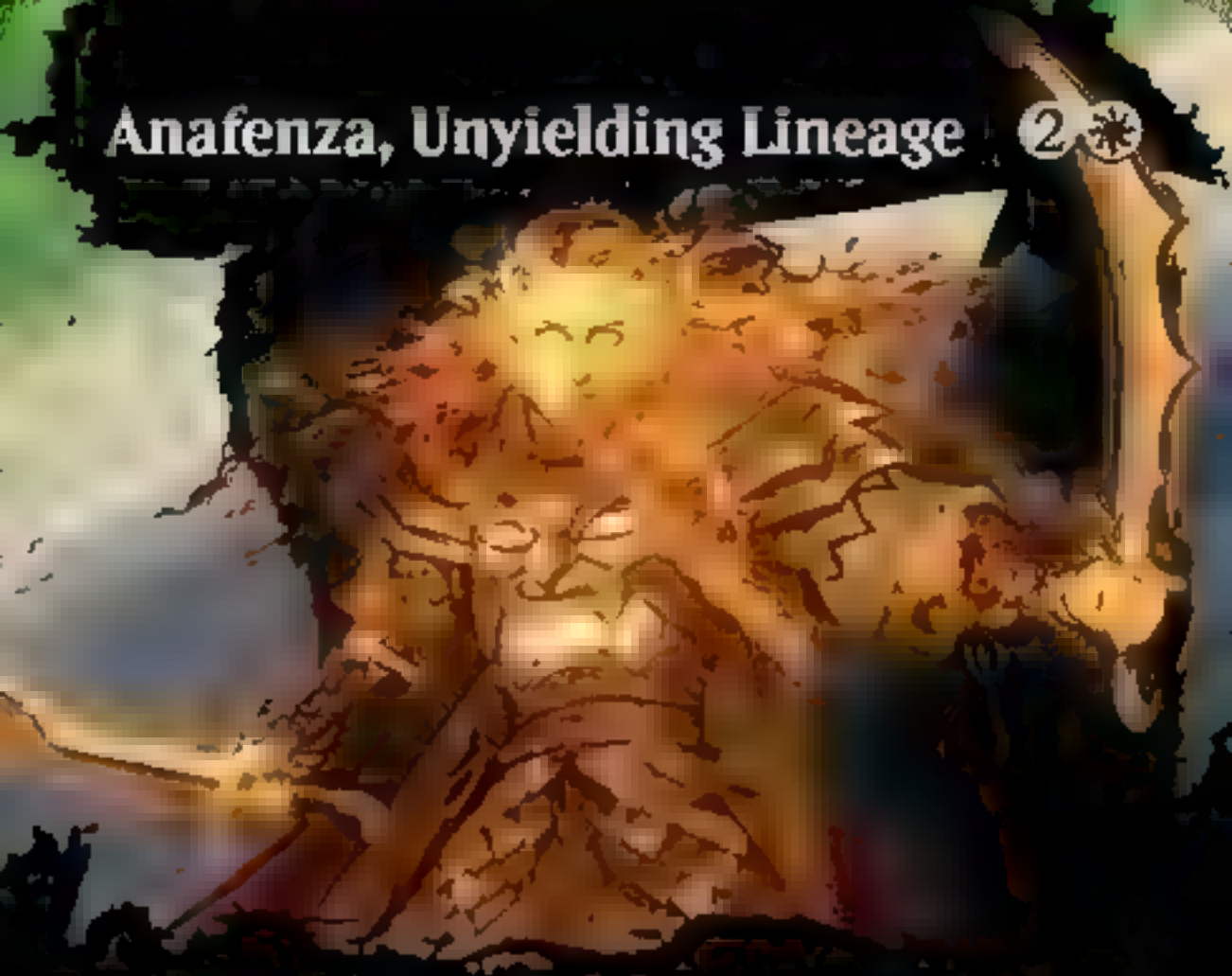

Legendary Creature — Spirit Soldier

Flash

First strike

Whenever another nontoken creature you control dies, Anafenza endures 2.

2/2

R 0327
TDM • EN Martina Fačková

™ & © 2025 Wizards of the Coast

Anafenza, Unyielding Lineage {2}{W}

Legendary Creature — Spirit Soldier

Flash

First strike

Whenever another nontoken creature you control dies, Anafenza endures 2.

2/2

R 0327
TDM • EN
Martina Ečková

™ & © 2025 Wizards of the Coast

Voice of Victory
1
Creature — Human Bard
Mobilize 2
Your opponents can't cast spells during your turn.
1/3
R 0331
TDM • EN
Kevin Glint
™ & © 2025 Wizards of the Coast

Stillness in Motion

{1}{U}

Enchantment

At the beginning of your upkeep, mill three cards. Then if your library has no cards in it, exile this enchantment and put five cards from your graveyard on top of your library in any order.

R 0334
TDM • EN
Kevin Glint

™ & © 2025 Wizards of the Coast

Nature's Rhythm

{X}{G}{G}

Sorcery

{2}{G}

Search your library for a creature card with mana value X or less, put it onto the battlefield, then shuffle.

Harmonize {6}{G}{G}{G}{G}

R 0349
TDM • EN
Valera Lutfullina

™ & © 2025 Wizards of the Coast

Warden of the Grove
2
Creature — Hydra
At the beginning of your end step, put a +1/+1 counter on this creature.
Whenever another nontoken creature you control enters, it endures X, where X is the number of counters on this creature.
2/2
R 0351
TDM • EN
Kevin Glint
™ & © 2025 Wizards of the Coast

Betor, Kin to All
Legendary Creature — Spirit Dragon
Flying
At the beginning of your end step, if creatures you control have total toughness 10 or greater, draw a card. Then if creatures you control have total toughness 20 or greater, untap each creature you control. Then if creatures you control have total toughness 40 or greater, each opponent loses half their life, rounded up.
5/7
M 0353
TDM • EN
Anna Podedworna
™ & © 2025 Wizards of the Coast

Death Begets Life
5
Sorcery
Destroy all creatures and enchantments. Draw a card for each permanent destroyed this way.
M 0354
TDM • EN
Joshua Raphael
™ & © 2025 Wizards of the Coast

Dragonback Assault

{3}{G}{U}{R}

Enchantment

When this enchantment enters, it deals 3 damage to each creature and each planeswalker.

Landfall — Whenever a land you control enters, create a 4/4 red Dragon creature token with flying.

M 0355
TDM • EN
™ & © 2025 Wizards of the Coast

Eshki Dragonclaw
Legendary Creature — Human Warrior
Vigilance, trample, ward 1
At the beginning of combat on your turn, if you've cast both a creature spell and a noncreature spell this turn, draw a card and put two +1/+1 counters on Eshki Dragonclaw.
4/4
R 0356
TDM • EN
Valera Lutfullina

Felothar, Dawn of the Abzan

Legendary Creature — Human Warrior

Trample

Whenever Felothar enters or attacks, you may sacrifice a nonland permanent. When you do, put a +1/+1 counter on each creature you control.

3/3

R 0358
TDM • EN Wayne Wu

™ & © 2025 Wizards of the Coast

Jeskai Revelation
4
Instant
Return target spell or permanent to its owner's hand. Jeskai Revelation deals 4 damage to any target. Create two 1/1 white Monk creature tokens with prowess. Draw two cards. You gain 4 life.
M 0361
TDM • EN
Francis Tsai
™ & © 2025 Wizards of the Coast

Lotuslight Dancers

Creature — Zombie Bard

Lifelink

When this creature enters, search your library for a black card, a green card, and a blue card. Put those cards into your graveyard, then shuffle.

3/6

R 0363
TDM • EN
Fajareka Setiawan

™ & © 2025 Wizards of the Coast

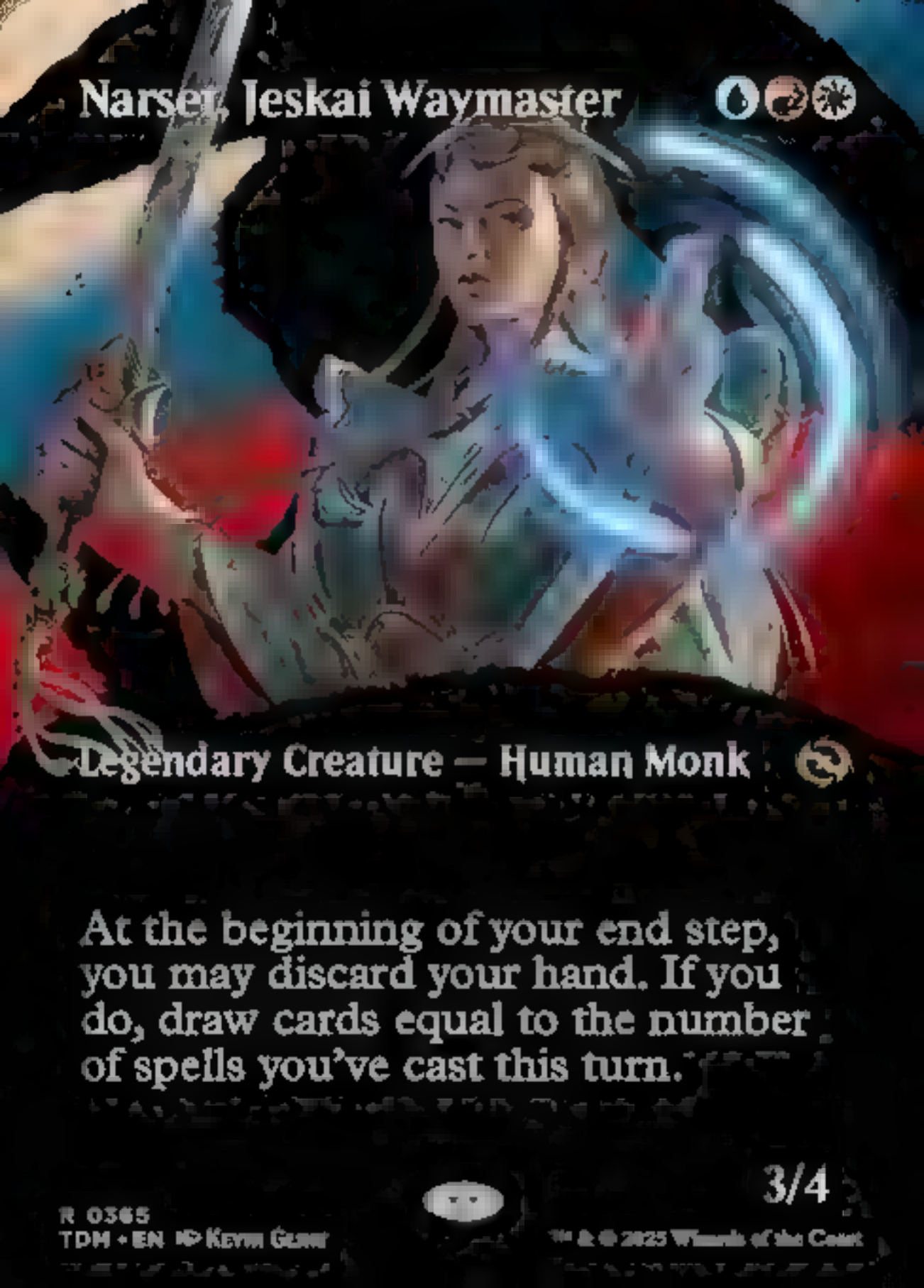
Narset, Jeskai Waymaster
Legendary Creature — Human Monk
At the beginning of your end step, you may discard your hand. If you do, draw cards equal to the number of spells you've cast this turn.
3/4
R 0365
TDM • EN
Kevin Glint
™ & © 2025 Wizards of the Coast

Temur Battlecrier
Creature — Orc Ranger
During your turn, spells you cast cost {1} less to cast for each creature you control with power 4 or greater.
4/3
R 0372
TDM • EN
Christina Kraus
™ & © 2025 Wizards of the Coast

Yathan Roadwatcher
Creature — Human Scout
When this creature enters, if you cast it, mill four cards. When you do, return target creature card with mana value 3 or less from your graveyard to the battlefield.
3/3

Enchantment

As this enchantment enters, choose Mardu or Jeskai.

Mardu — If a creature attacking causes a triggered ability of a permanent you control to trigger, that ability triggers an additional time.

Jeskai — At the beginning of your upkeep, create a 1/1 red Goblin creature token. It gains lifelink and haste until end of turn.

R 0392
TDM • EN
Francesca Baerald

™ & © 2025 Wizards of the Coast

Mistrise Village

Land

This land enters tapped unless you control a Mountain or a Forest.

{T}: Add {C}.

{C}, {T}: The next spell you cast this turn can't be countered.

There is always an influx of visiting Tenuir families when the geothermal vents are most active.

R 0397
TDM • EN
™ & © 2025 Wizards of the Coast

Elspeth Storm Slayer
Legendary Planeswalker — Elspeth
If one or more tokens would be created under your control, twice that many of those tokens are created instead.
+1
0
-3
5
M 0401
TDM★EN
Ekaterina Burmak
™ & © 2025 Wizards of the Coast

Elspeth, Storm Slayer

Legendary Planeswalker — Elspeth

If one or more tokens would be created under your control, twice that many of those tokens are created instead.

+1: Create a 1/1 white Soldier creature token.

0: Put a +1/+1 counter on each creature you control. Those creatures gain flying until your next turn.

−3: Destroy target creature an opponent controls with mana value 3 or greater.

5

M 0401
TDM ★ EN
Ekaterina Burmak

™ & © 2025 Wizards of the Coast

onlyFans.com/

SOOO BORED..
SOOO LONELY
AFTER 3 THOUSAND YEARS THE MUMMY THING GETS OLD.
REALLY OLD
BANDITO

OL PLEHA-HAHAHAHE! DON'T GO ON!

HA

HA

YOU DON'T THINK I'M GOHOHCHOHOHO-HOING TO LET MYSELF BE DEFEATED BY SUCH A TRIVIAL TRICK!

HA

STOHOHO-HOHO! IS THIS HOHO-HOHOW A COMMANDER FIGHTS?

HA

HA

HA

ENOUGH! I KNOW HOW TO PLAY DIRTY TOO!!

OH, GOHOHOHOD! MY BODY IS SO SENSI-TIVE!! I CAHAHAHAN'T STAHAHAHAND BEING TICKLED!!

HA

HA

HA

I WON'T LO-LOSE THIS BAHAHAHA-HAFTLE!

HA

SU-SURREN-DER NOW OR

HA

HA

HA

NEVER!! I'D RATHER DIE THAHAHAHAHAN SURRENDER!!

HA

THIS IS UNBEARABLE! HAHAHAHAHAHAHA HOW THE HELL DID WE END UP HERE??

HA
HA
HA

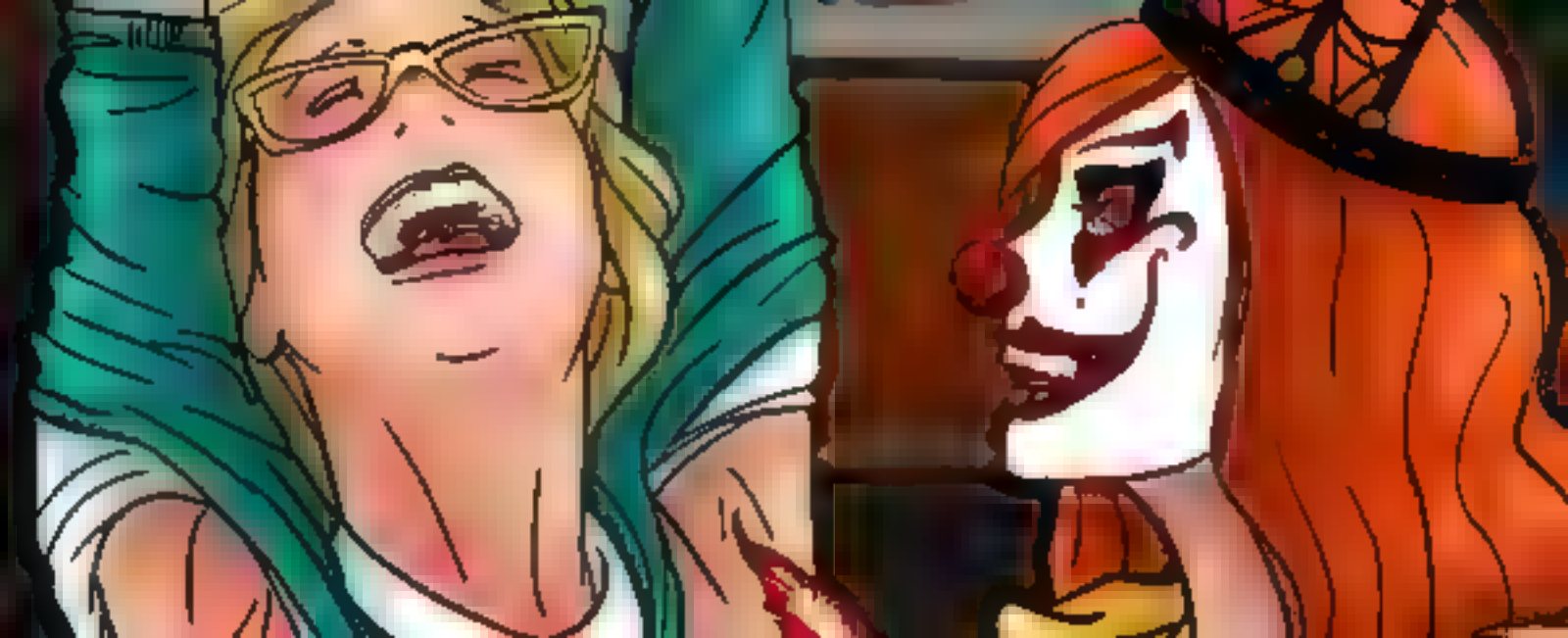

Teval, Arbiter of Virtue

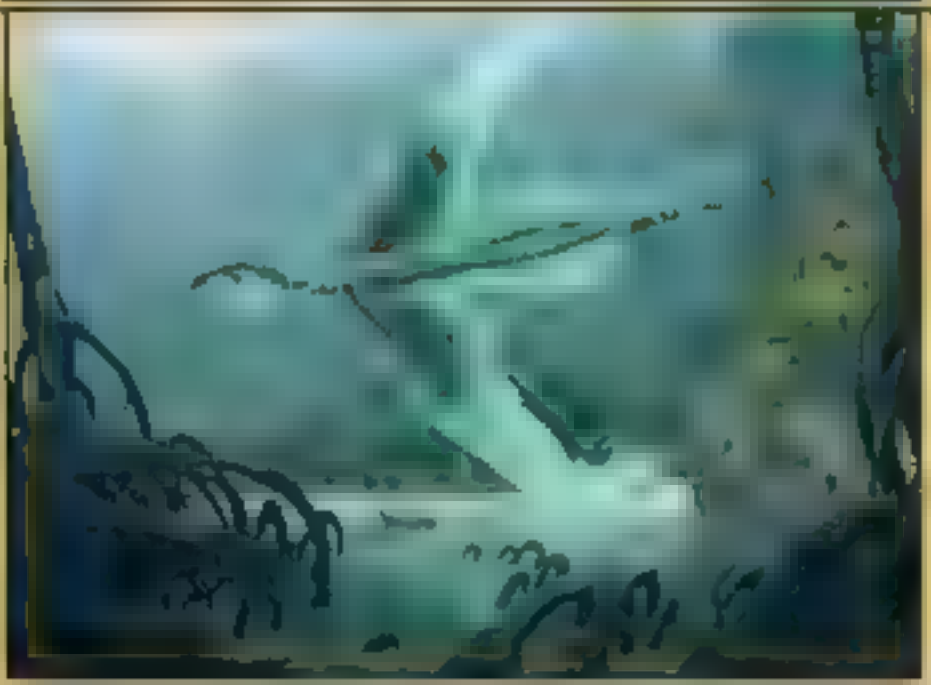

Legendary Creature — Spirit Dragon

Flying, lifelink

Spells you cast have delve *(Each card you exile from your graveyard while casting those spells pays for {1}.)*

Whenever you cast a spell, you lose life equal to its mana value.

"As you act, so shall you be judged."

6/6

™ & © 2023 Wizards of the Coast

Teval's Judgment

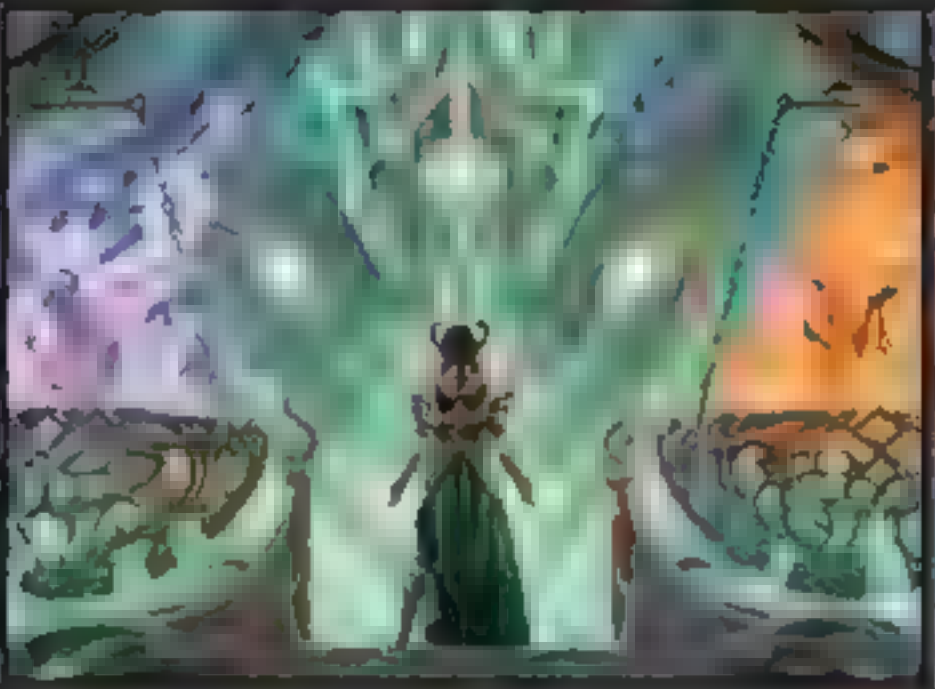

Enchantment

Whenever one or more cards leave your graveyard, choose one that hasn't been chosen this turn —

- Draw a card.
- Create a Treasure token.
- Create a 2/2 black Zombie Druid creature token.

™ & © 2025 Wizards of the Coast

MTJPUB.COM

ISSUE #30

TALES FROM THE ASYLUM

THE DEFINITIVE SOURCE FOR TICKLING FICTION & ART

MTJ PUBLISHING'S 10TH ANNIVERSARY SPECIAL

OOOHOOOO NO OOOHOOOO!

WE PLAN TO TICKLE YOUR BOTTOM

AND TICKLE YOUR THIGHS

AND WE PLAN TO TICKLE YOUR TOP

STAAHAAPIT OHOOO STAAHAAPIT!

UNTIL YOU SQUEAL IN SURPRISE

NIEAAAAA HAAAAAA HAAAAAAAAA!

IN FACT, JANE WE PLAN TO TICKLE YOU... EVERYWHERE!

ABSOLUTELY EVERYWHERE

WE EVEN PLAN TO TICKLE YOU, RIGHT... HERE

YOU REMEMBER WHAT THOSE CHEERLEADERS DID TO YOU, DON'T YOU, JANEY?

NAAHA NAAAAAAHAAAA NAHAT THAHAT!

AH NEVER KNEW THAT MEAN GIRLS HAD SUCH TENDER FEET!

AND THEY'VE BEEN CAREFULLY HIDING SOME TICKLISH SECRETS FROM US FOR YEARS.

HAVEN'T YOU, GIRLS?

OH THESE SWEET FEET HOLD EVERYTHING!

HEHEE KNOWS MY WOHORST SPAAHAATS!

OHOOO NOOHOOO NOAAAHAA!

WELL, AH THINK WE SHOULD TICKLE ALL THEIR SECRETS OUTTA THEM.

NAAAAA HAAAAAA HAAAT THATHAT

WE HEEL DOHO ANYTHAAHAANG

STAHAP TIHICKLING! WAAAHAAAAA!

OH, BUT JANE... WE CAN'T STOP TICKLING.

NOPE. TICKLING YOU JUST LIKE THIS IS EXACTLY OUR PLAN

HAHAHAHA-HAA!

WAAAHAHAHAAAAAA!!

WE PLAN TO TICKLE YOUR TUMMY

AND TICKLE YOUR TOES.

WE PLAN TO TICKLE YOUR PRETTY PIGGIES

AND TICKLE YOUR SILKY SOLES

WE PLAN TO TICKLE UNTIL YOU CRY

AND TICKLE UNTIL YOU BLUSH

HAHAHAHA-HAA!

Y'ALL, PREPARE TO BE PUNISHED

SECRETS HAVE NO PLACE IN THE MTJ DUNGEONS, GIRLS

H
THIS WAS FRIENDLY

MMM MMM MMMM!

MMM SHE WENT DOWN AND MAKE IT EVEN FRIENDLIER?

HEY
FRIEND LAVIN

MMMM I'M SORRY! MMMM MMMM!

HAHA CAND!

NOW THEN ..
LET'S GET BACK TO TICKLING THOSE UNDIES OFF

AND MAKING YOU OUR NAKED TICKLE SLAVES!

AWWW CAWD DAWT MAWA WEKKID BAHAAT!
WAWA SWAWAPW YUEE'M SOYO YUYCKLYSW

OR D D SOMEONE SAY "BUTT" NAKED?

YOU TWO WOULDN'T TRY TO H DE ANY T CK SH ASSETS FROM US WOULD YOU NOW?

MY WHAT A PAIR OF BEAUTFUL TICKL SH BOTTOMS WE HAVE HERE

JUST L STEN TO THOSE HAPPY HYSTERICAL SQUEALS!

AVE OH W IVE E H A A!

GETCHA!

AS COU D CA E YOUR NAB A FEATHER?

AND SEE WHA KIN OF REACTIONS WE GET FRN

AN COOTCH COOTCHIE

IH YES SPOT

OHHH BARE BUTTHING BACKSIDE!

MEAN!

GOTTA SAY, THOSE DON'T SOUND LIKE SCREAMS OF PAIN TO ME.

@DarkerEve
THANK
YOU
GUYS

THANK
YOU
SUP

Elspeth, Sun's Nemesis

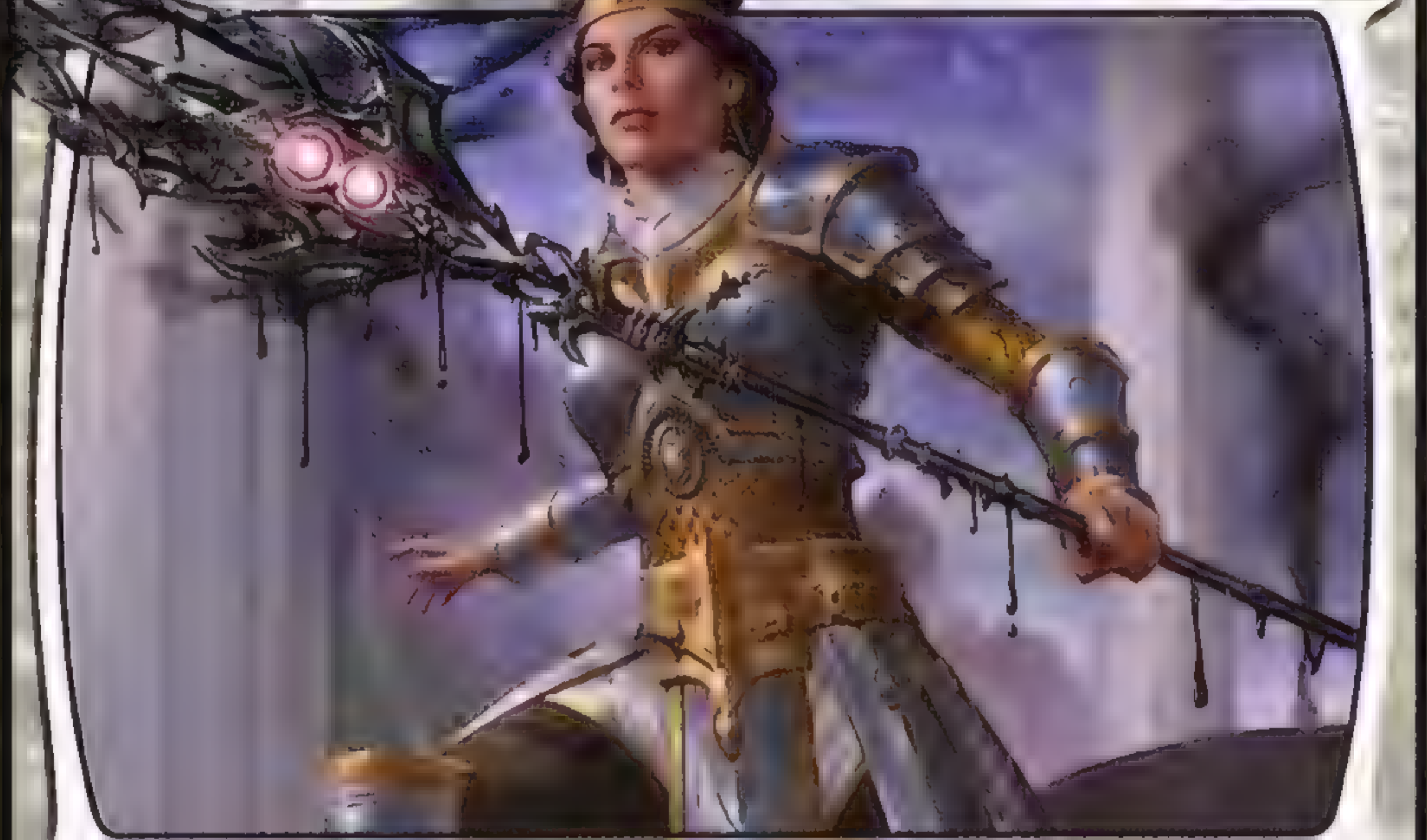

MTJ
PUBLISHING
THE BANDITO CORPORATION
MTJ PUBLISHING

THE AGENCY
ISSUE 27

TICKLING IN SPACE!

ANDROID DILEMMA

BOT CORPS

Illustrated by Bordon
Written and Created by Shadlite
Colors by Duarte
Edited by ChicagoAnnie
Lettering by Rostokfx

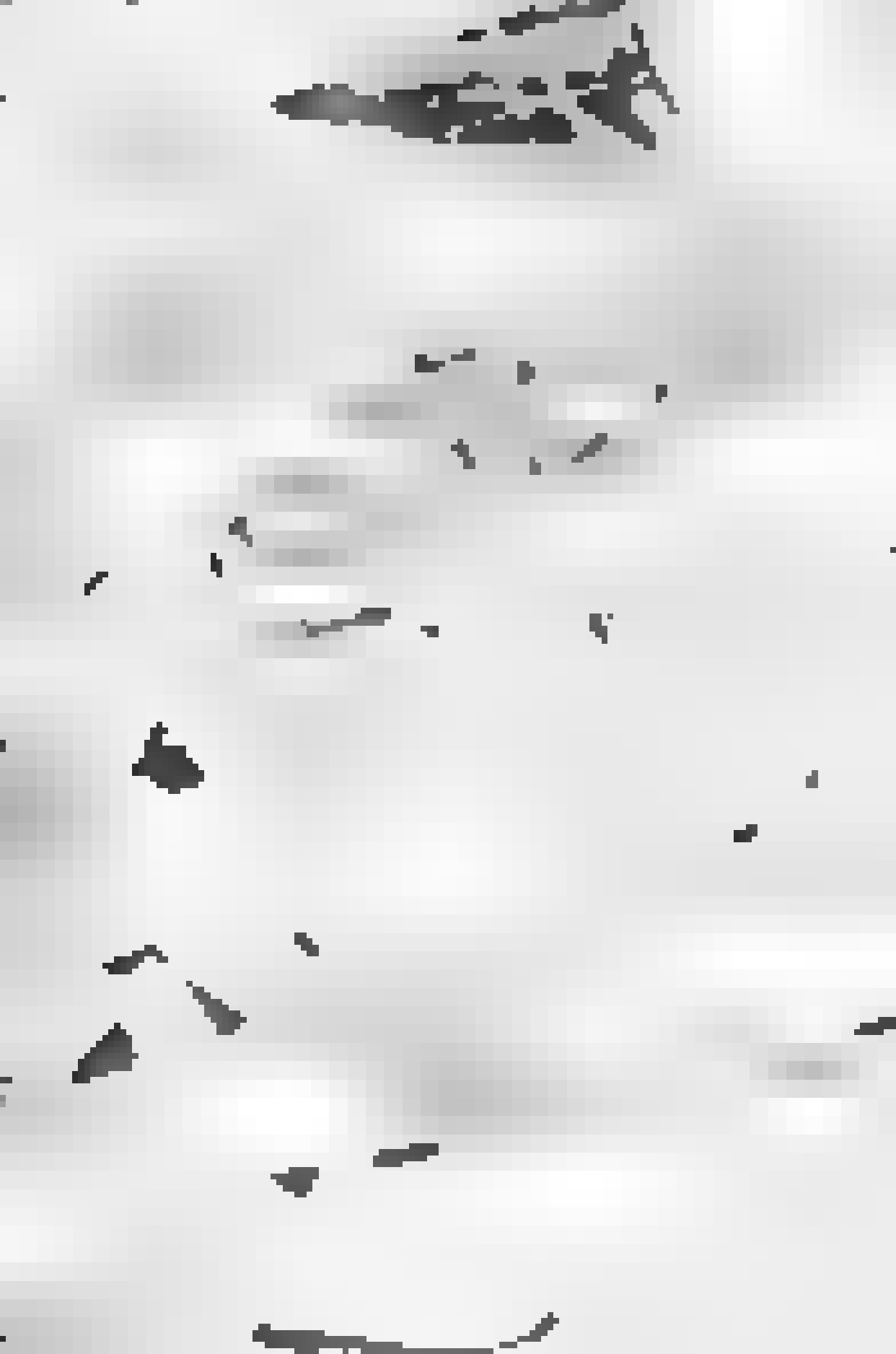

THEY MAKE THE SKIN SO SENSITIVE! AND THERE IS A SMALL SIDE EFFECT OF PROFOUND AND UNCONTROLLABLE AROUSAL.

THE GALAXY.

AND YE KNEW IF YOU OR THE CREW WERE TO CLIMAX, THE EFFECT WOULD BE MULTIPLIED A THOUSAND TIMES.

PLEEEEFF NAAHAAHA AFFF!

OH YEAH, SHE IS DYING FOR SOME MORE TICKLISH ATTENTION, GIRLS!

I SHOULD WARN YOU. I'VE BEEN PARTIALLY TRAINED IN THE FORBIDDEN ART OF BURMESE BANDO
UH HUH. BRING IT, KILLER
DRUNKEN SCORPION. UM ATTACK?
NICE MOVE PERSONALLY I PREFER A DIFFERENT FIGHTING STYLE.
THE SOFT SOLE-STROKING ATTACK
THIS IS THE PART WHERE I START SCREAMING!
NO ONE CAN RESIST
TWIST

OH NOO HAAHAAAHAAAAA!
THE WITCH BEATS YOU EVERY TIME AND TICKLES YOU SENSELESS FOR WEEKS.
UM OH DOC YOU'RE SO TICKLISH TONIGHT I THINK I'M GONNA HAVE TO TICKLE YOU ALL OVER AGAIN MMMM YES SLOW CAREFUL TICKLES ALL NIGHT

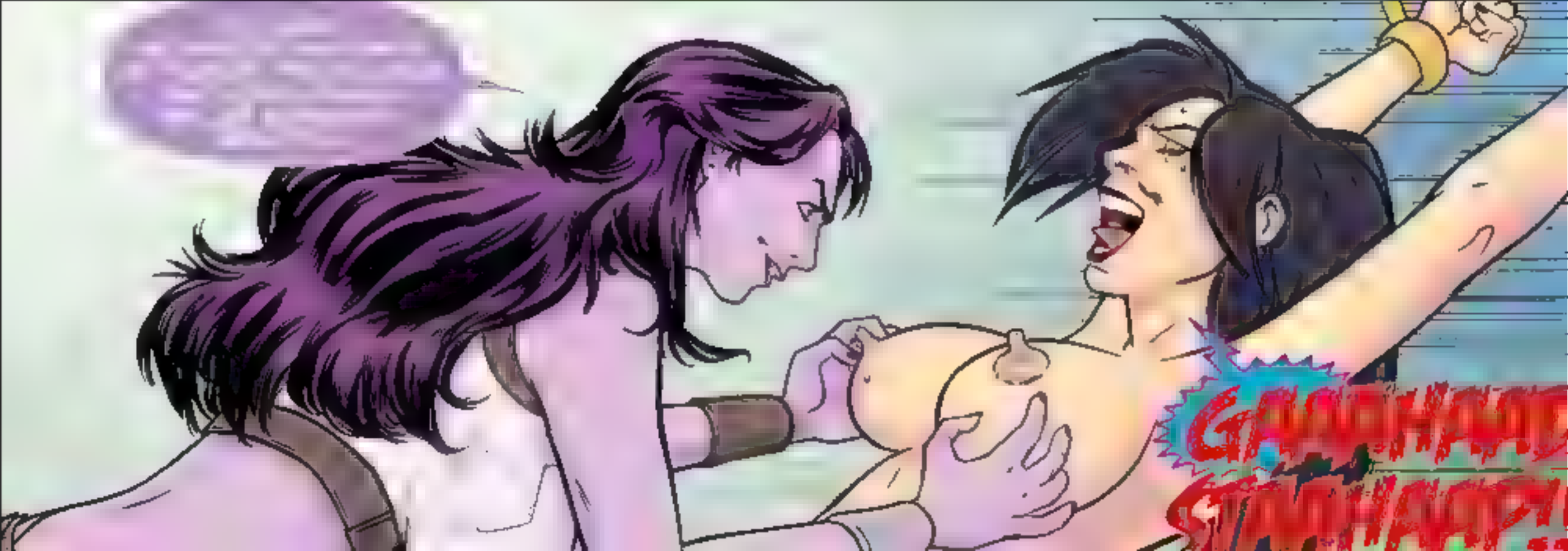

Boulder Night in the Jungle

THE FURTHER ADVENTURES
OF
PETERTON
POE
4
A F/M TICKLE COMIC

I had me new slave, Glitch, order medical supplies. We stole the supply ship, tortured the guards to death, and started my search for ye, PANSY!
NAAA
NAAA

MRRFFFT!

WOULD THAT BE YOU, OPERATIVE KYU? IS THIS FOOT TICKLISH?

I HOPE YOU'RE NOT TICKLISH, BECAUSE MY KHERUVIM IS PROGRAMMED TO RESPOND IF THE NOISE NOTIFIERS GO OFF

TICKLISH!!!

WITH SUCH A SOFT VULNERABLE SOLE I THINK YOU HAVE VERY TICKLISH DIGITS!

OH, YOU HAVE SPIRIT KYL.

MTJ

THE GREAT TICKLE TOURNAMENT
ISSUE #2
Written by
Panelis and Inks by
Colors by
Letters by
Edited by

ARE YOU READY FOR THE GREATEST GREAT TICKLE YET?!

OZZY BANDITO WHITE LOTUS CHICAGOANNIE

THE GREAT TICKLE ~~TRAP~~ TOURNAMENT

A NEW FULL LENGTH COMIC - COMING SOON - ONLY FROM MTJ PUBLISHING

THEN YOU WON'T MIND IF I REMOVE THESE, RIGHT?
NOW NOW
IF YOU'RE NOT HIDING ANYTHING ELSE
THEN YOU WON'T MIND A LITTLE FEATHERY INVESTIGATION
HUAA HAA HAA!
HEY!
HOW DID YOU EVEN GET THOSE OFF YOU FREAK?
OH NO! WAIT
DON'T TICKLE!
HAA HAA HAAAA
I THINK I JUST FOUND SONYA'S
OTHER
TICKLISH BUTTON!
OOOH
WHAT A POWERFUL REACTION!

NOW THAT I'VE GOT YA, WE CAN DISCUSS APPROPRIATE PUNISHMENT FOR YOUR UNAUTHORIZED TICKLING OF MY TENDER TEE-TAS.

WHOA! I WASN'T THE ONE WHO TICKLED YOUR TENDER TEE-TAS!

WELL, I SUPPOSE IT COULD HAVE BEEN SOME OTHER TICKLISH, BUXOM BLONDE. I CAN'T SEE A THING WITHOUT MY GLASSES, DON'T YOU KNOW.

I WAS FRAMED! FRAMED, I TELL YA!

I HAVE TO UTILIZE MY SENSE OF... TOUCH!

YAA HAAAA HAA!

[illegible] STAAHAAPIT! IHEE'M INNOCENT!

IF YOU'RE REALLY NOT THE GUILTY PARTY... LET'S JUST TURN THIS INTO AN INTERROGATION INSTEAD OF A [illegible]

TELL ME EVERYTHING YOU KNOW ABOUT MY TICKLE TORTURE, OR LAUGH YOURSELF TO DEATH!

OHOO NOOOAAAHAAA!

SOON. SECRET AGENT SONYA WILL TELL ME EVERYTHING
SOON, ALL SECRETS WILL BE LAID BARE,
SOON...ALL BUTTONS WILL BE PUSHED.
GOOD THINGS COME TO THOSE WHO WAIT
AND UNFORTUNATELY FOR OUR SEXY SPY, VERY BAD THINGS WAIT FOR THOSE WHO,
LAUGH!
NAHAT HAHAT!
WAA HAAA!
NAHAT MYHEE
BUTTON!
NOHOO

PANTS
DIRTY
MORE
HAT'S RIGHT YOU TWO
READY TO TAKE IT FROM THE OF 2 BOTTOMS
I JUST CAN'T SEEM TO DECIDE WHO'S THE MOST
TICKLISH!
I GUESS WE'LL JUST NEED TO DO A REMATCH!

DOHON'T MAHAKE MEEHEE

YOU BETTER ASK US

IF YOU DON'T ASK US WE'RE GONNA HAVE TO GET CREATIVE

NAHAT THEHEERE!!

KISS MAH FEET AGAIN! WAA HAA HAA!

IF YOU INSIST I GUESS WE CAN KISS YOUR FOOTSIES AGAIN

AAAHAHA-! HA HAHAAA HAAA!!

MMMM... YUMMY

NOW TELL US THAT YOU LIKE IT

OHOO NOOO HAAA!

AWHAA GAAHAAAD

TELL US THAT YOU LOVE IT!

WELL SINCE YOU LIKE IT SO MUCH

IHEE LAHAVE EEEHIT!

LET US SHOW YOU OUR FAVORITE KIND OF TICKLING

OHA GAWD... MERCY!

OH NO NO MERCY FOR TICKLISH COUNTRY GIRLS

AND WE'RE NOT STOOPING

HAA HAA STAHAPIT!

SUCH A TENDER LITTLE BUTTON

OHO NO

THAT'S IT, SONYA

312 RANDOM ITEMS OF SPY GEAR IN THESE TINY PANTS?

AND I THINK YOU HAVE MORE

YAA HAA HA!

HEE HEE OH YES!

TELL ME WHAT OTHER SECRETS YOU HAVE INSIDE YOUR SHORTS

OR...

I AM GOING TO TICKLE YOUR BUTTON UNTIL YOU PASS OUT!

THERE'S NOTHING ELSE IN MY PANTS!

OHAA STAHAP! HA HA!

THEN YOU WON'T MIND IF I REMOVE THESE, RIGHT?

NOW NOW

IF YOU'RE NOT HIDING ANYTHING ELSE

THEN YOU WON'T MIND A LITTLE FEATHERY INVESTIGATION

MUAA HAA HAA!

HEY!

HOW DID YOU EVEN GET THOSE OFF, YOU FREAK?

OH NO! WAIT!

TEE YAAHAHA

HAA HAA NAAAA

I THINK I JUST FOUND SONYA'S

OTHER

TICK-ISH BUTTON!

OOOH

WHAT A POWERFUL REACTION!

BANDITO

MTJ
PUBLISHING
THE BANDITO CORPORATION
MTJ PUBLISHING

JOEY LYNX

Wildcat Detective Agency

REBECCA HOLSTEIN

HEIRESS TO THE HOLSTEIN DAIRY FORTUNE, REBECCA IS KNOWN IN THIS CITY AS THE RICH, SPOILED DAUGHTER OF THE FAMOUS INVENTOR, ANGUS HOLSTEIN. SHE IS SMARTER THAN SHE LOOKS, AND SHE LOOKS SOB RUTALLY HOT THAT SHE MELTS BUTTER FROM ACROSS THE STREET. AT NIGHT. DURING A BLIZZARD.

REBECCA RECENTLY HIRED JOEY TO FIND HER MISSING FATHER. SEEMINGLY INNOCENT AT FIRST...THIS SEXY, WEALTHY VIXEN IS NOW ON THE TOP OF JOEY'S LIST OF SUSPECTS IN A CASE IN WHICH EVERY CLUE SEEMS TO LEAD TO A FIENDISHLY TICKLISH DEAD END.

ALTHOUGH IT HASN'T BEEN CONFIRMED, RUMORS HAVE LONG ABOUNDED THAT THE LOVELY HOLSTEIN HEIRESS IS DEATHLY TICKLISH!

MTJ PUBLISHING

Patreon.com/KandenRem
deviantart.com/KandenRem/subscriptions
PIXIV FANBOX https://kandenrem.fanbox.cc

BOT CORPS

THE DISTRICT CORE: BOT CORPS HEADQUARTERS.

WHY DON'T YOU LET ME OUT OF HERE SO I CAN RIP YOUR SPINE OUT THROUGH YOUR

OH, SERGEANT STILL NOT READY TO SUBMIT YET?

I WAS HOPING THAT WOULD BE THE CASE LET'S SEE HOW TOUGH YOU ARE AFTER WE HAVE SOME LOVING TOGETHER

NAK... NOT THE TICKLE TORTURE!

THERE YOU GO, NOVAK. LET YOUR CHEF TICKLE ALL THE FIGHT OUT OF YOU.

EEEE

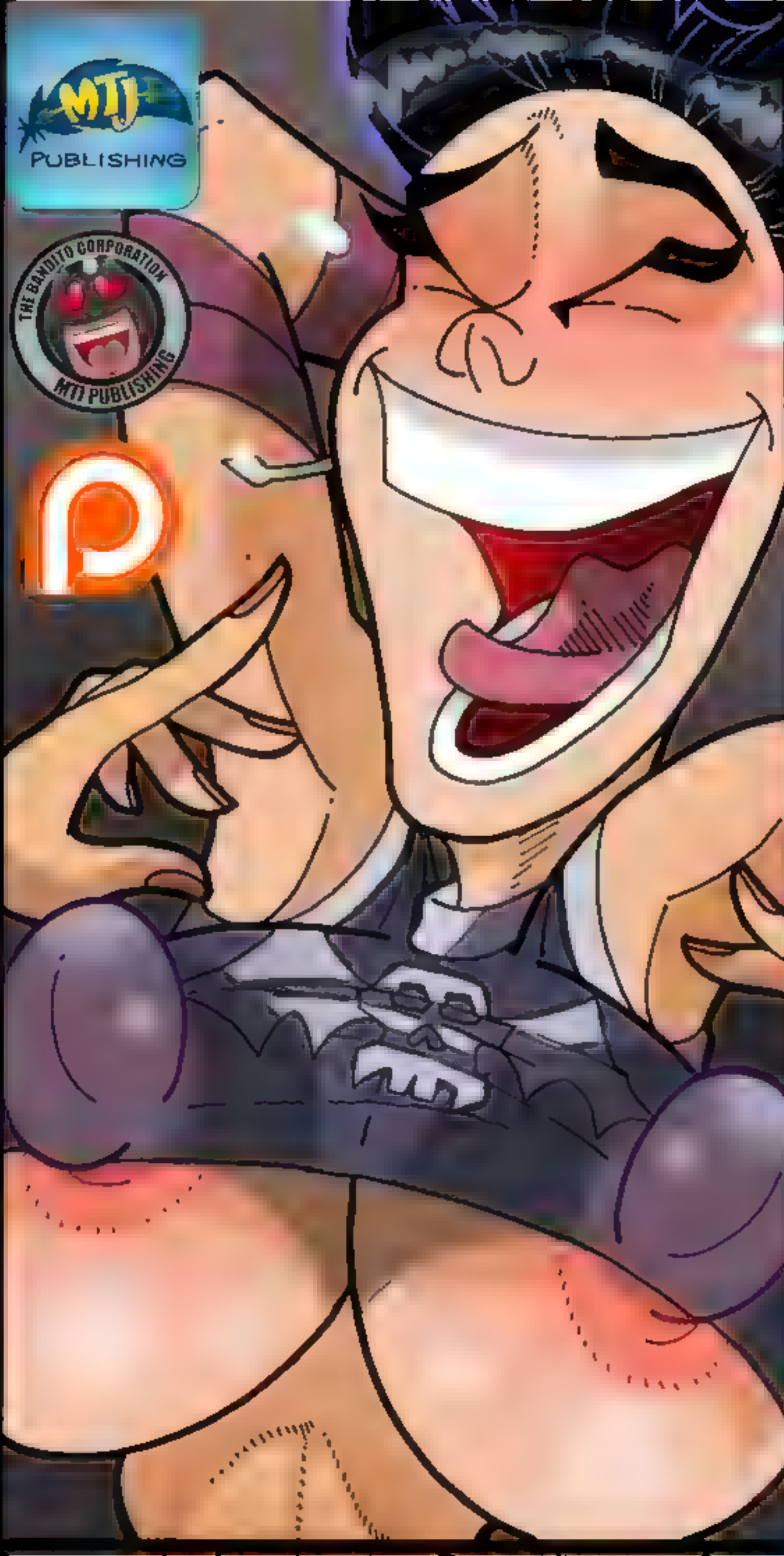
MTJ
PUBLISHING
THE BANDITO CORPORATION
MTJ PUBLISHING

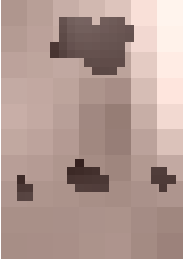

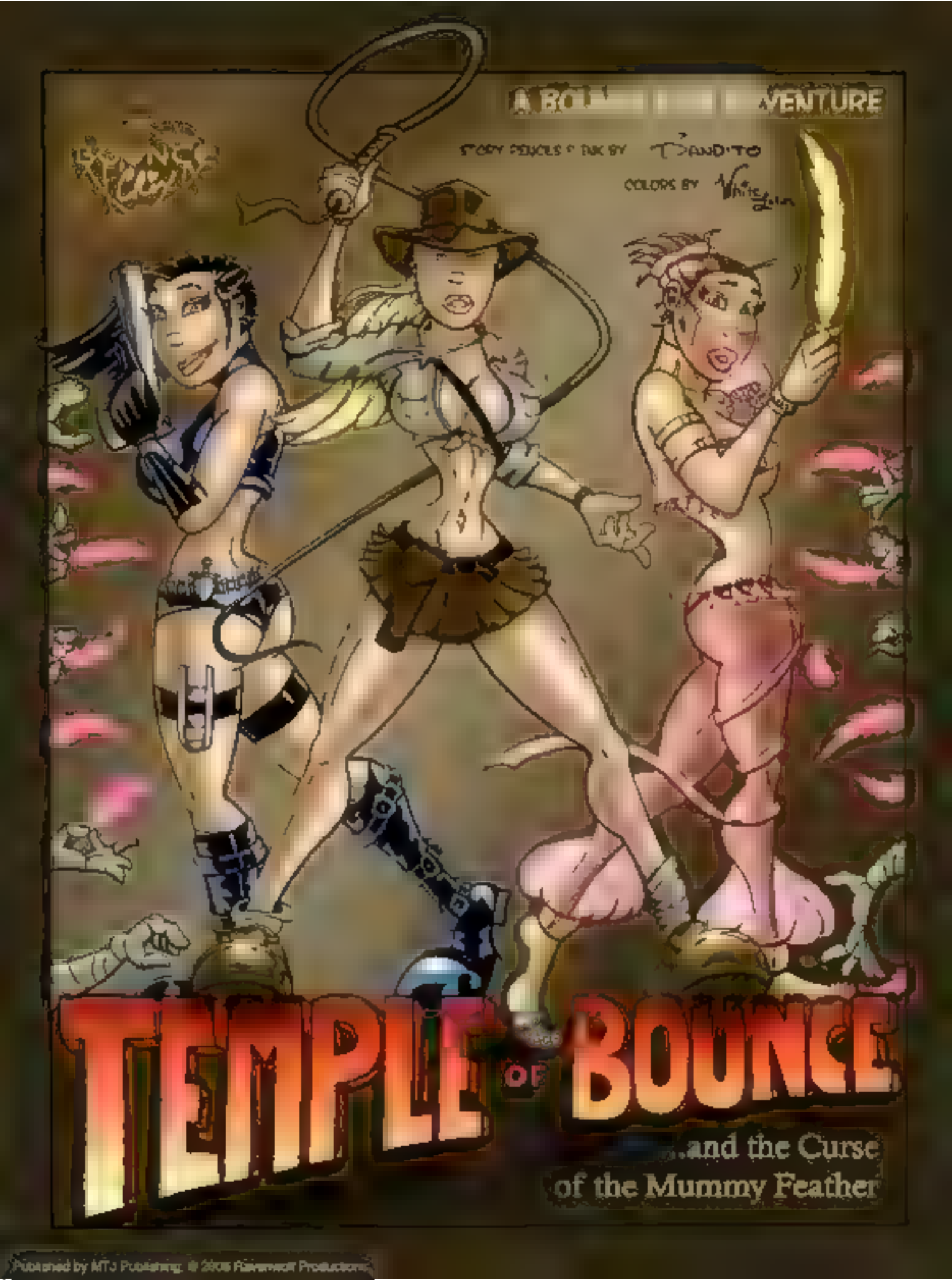

Published by MTJ Publishing. © 2006 Flamewolf Productions

BONK AND WILDSIDE

LIKE MOST FOLKS, VILLAINS OFTEN GET INTO DISAGREEMENTS ON A VARIETY OF TOPICS; SUCH AS THE SPLIT ON THE LATEST HEIST. UNLIKE MOST FOLKS, THE TOWERING HOTTY KNOWN AS **BONK** CAN EASILY USE HER SKULL-SQUISHING STRENGTH TO OVER-POWER PETITE EVIL-DOERS, LIKE THE SEXY **WILDSIDE**. AND NOTHING SAYS "RENEGOTIATION" LIKE A FEW HOURS OF SQUEALING TICKLE TORTURE. EVEN VILLAINS HAVE THEIR SOFT SPOTS, AFTER ALL.

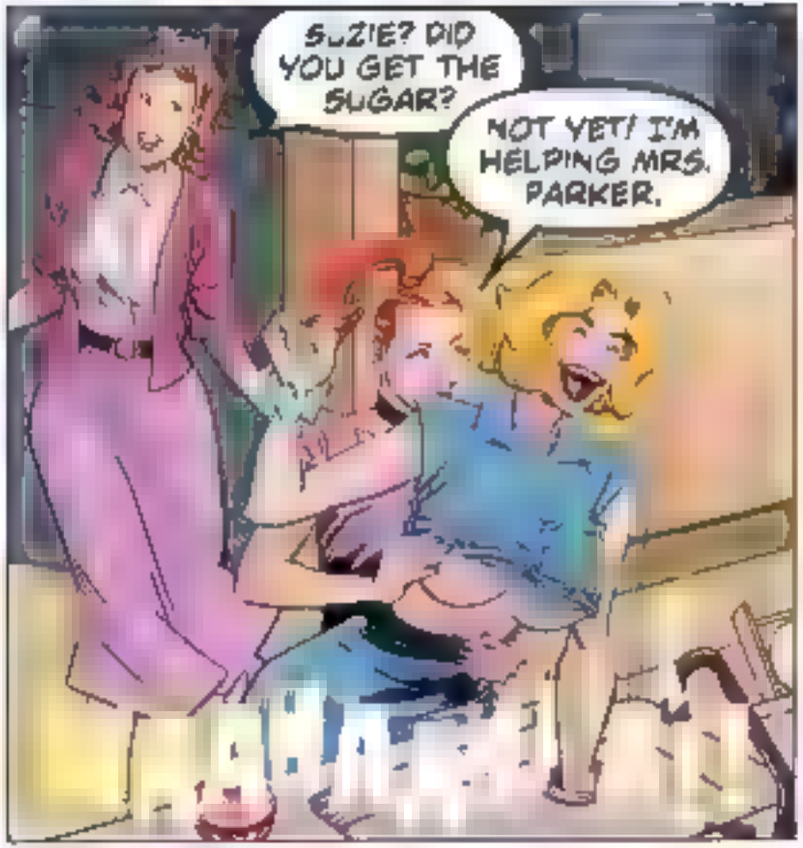
SUZIE? DID YOU GET THE SUGAR?
NOT YET! I'M HELPING MRS. PARKER.

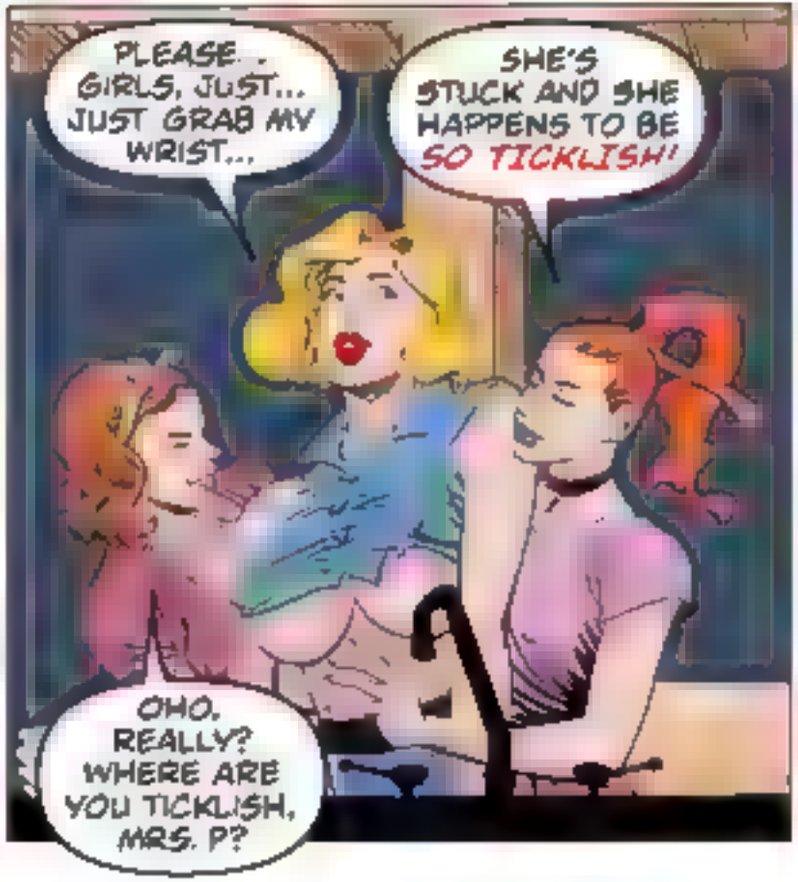
PLEASE... GIRLS, JUST... JUST GRAB MY WRIST...
SHE'S STUCK AND SHE HAPPENS TO BE SO TICKLISH!
OHO. REALLY? WHERE ARE YOU TICKLISH, MRS. P?

I THINK SHE MIGHT BE TICKLISH ABSOLUTELY ALL OVER!
AWWWW... COOTCHIE COOTCH'IE, MRS. PARKER!
BWAHAHAHAAAAA!

THOMPSON CORPORATION

ISSUE #2

CHARACTERS & STORY

Bandito

PENCILS, INKS & LETTERS

COLORS

EDITED

Chicago Art

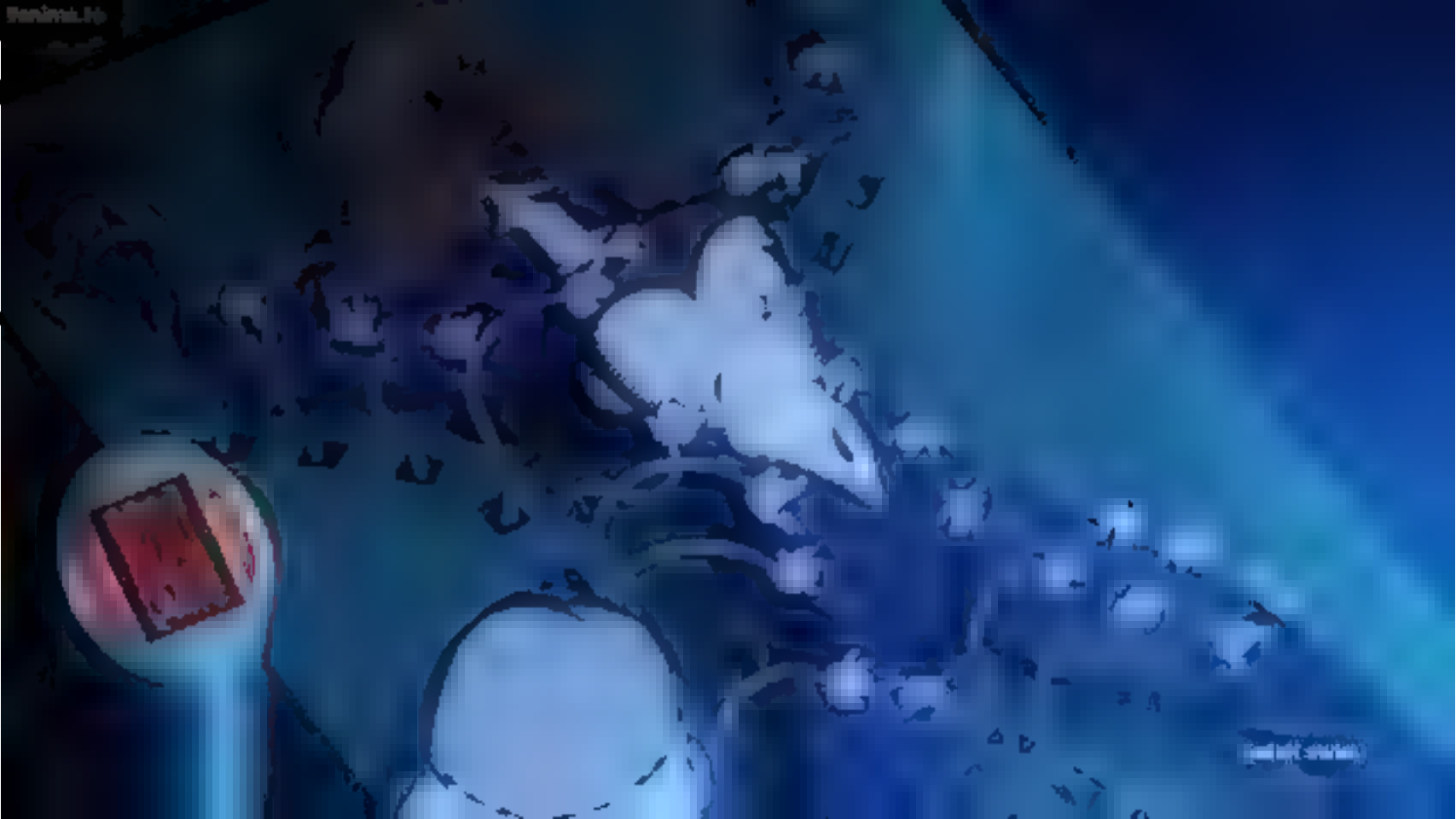

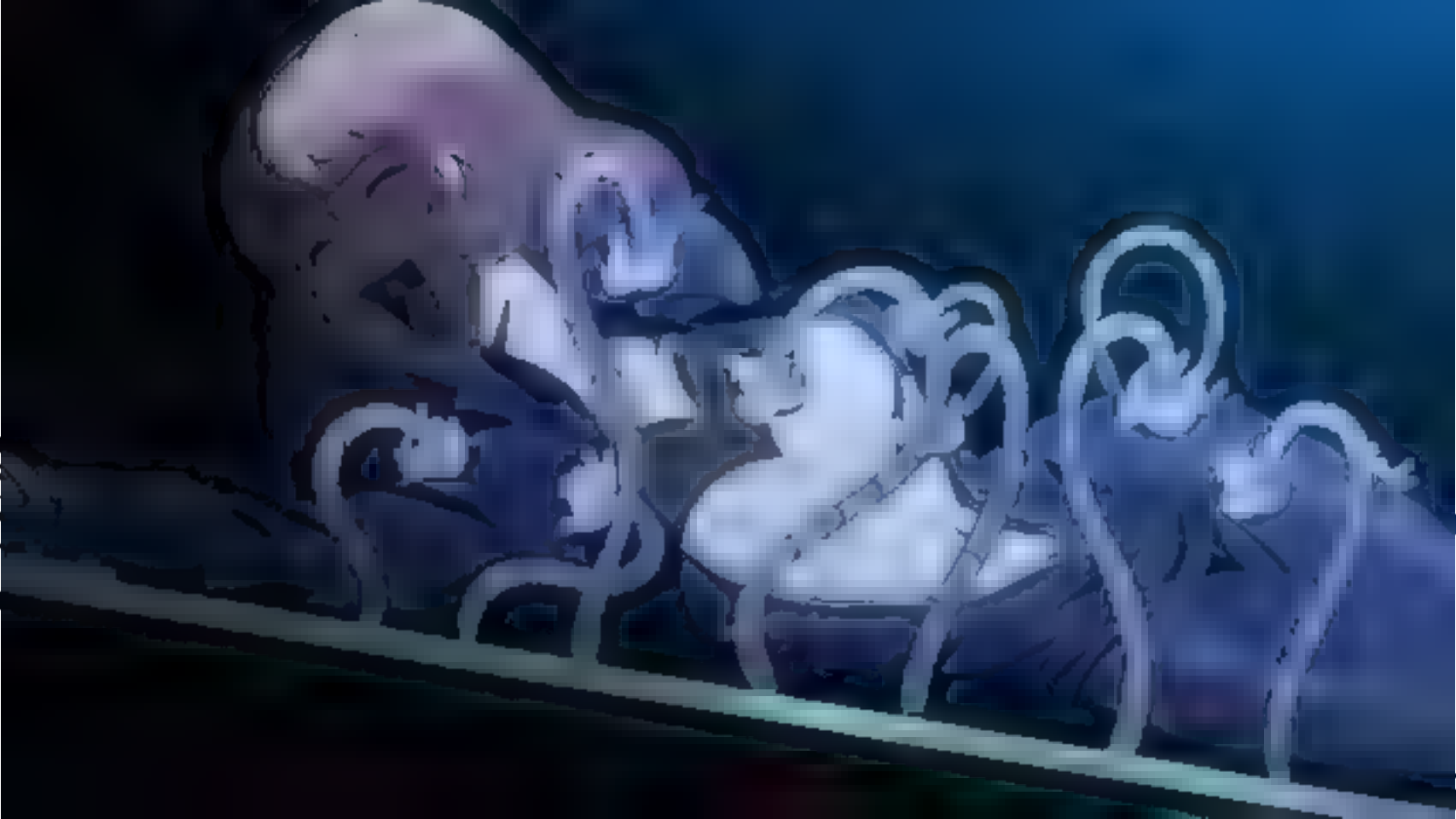

Seems I cant get out of here...

Hello, Alisa.

Who's there?

It doesn't matter. What matters is you start talking!

You'll never get me to talk. You can't!

Hmm... well...

We'll see about that...

What on earth?

What the-.. what are you...doing!

Must... resist...

Hohohah Thihis is sohohoo! Hahahah!

There we go, little miss. Keep it up for the next..2 hours.

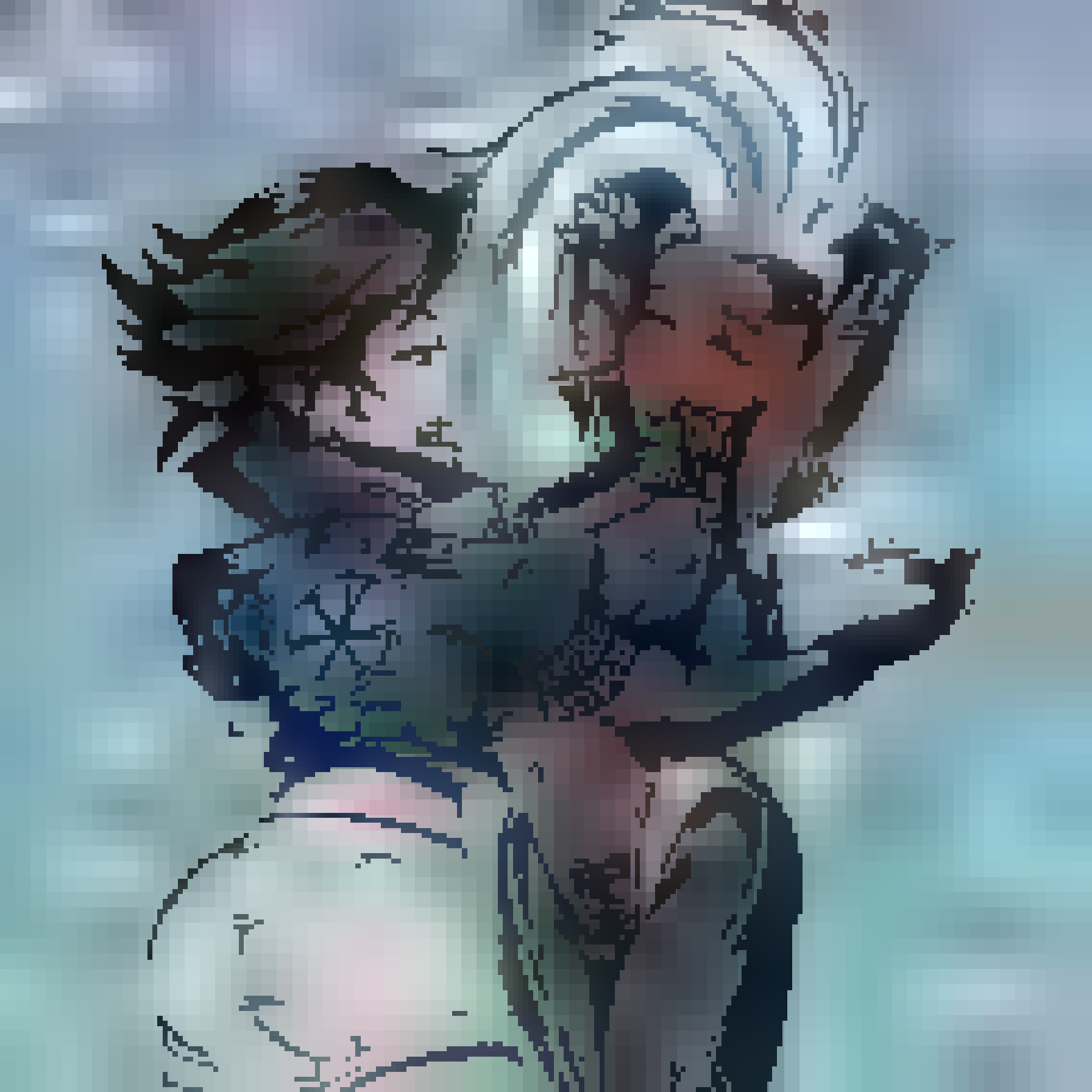

失敗！

You deserve this for helping Kratos, you will be punished for millennia to come! Heheh

Damn! Not my feheheet, by the gohoods!! Hahahahhaha

patreon.com/klaudsanart
subscribestar.adult/klaudsan

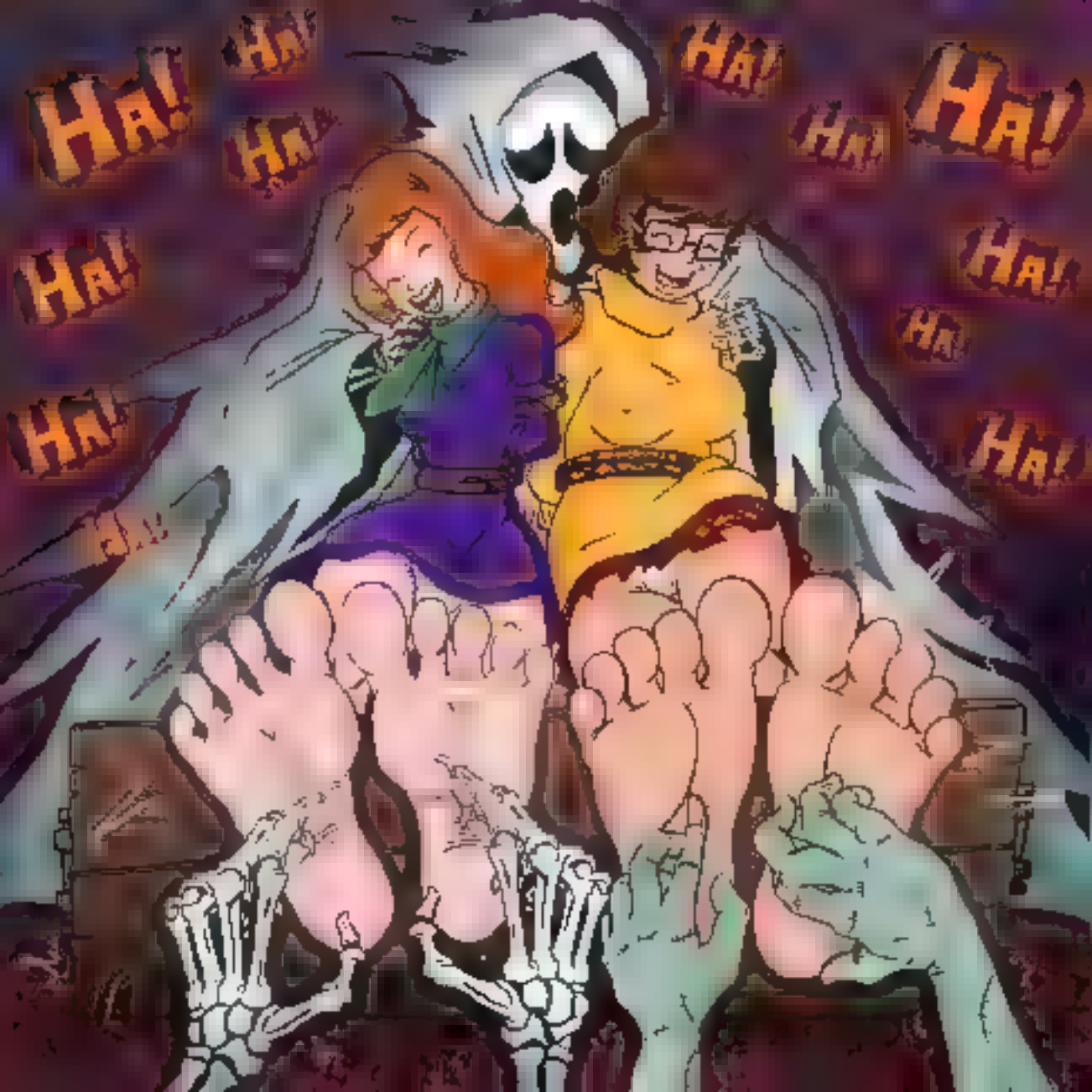
HA!
HA!
HA!
HA!
HA!
HA!
HA!
HA!
HA!
HA!
HA!
HA!

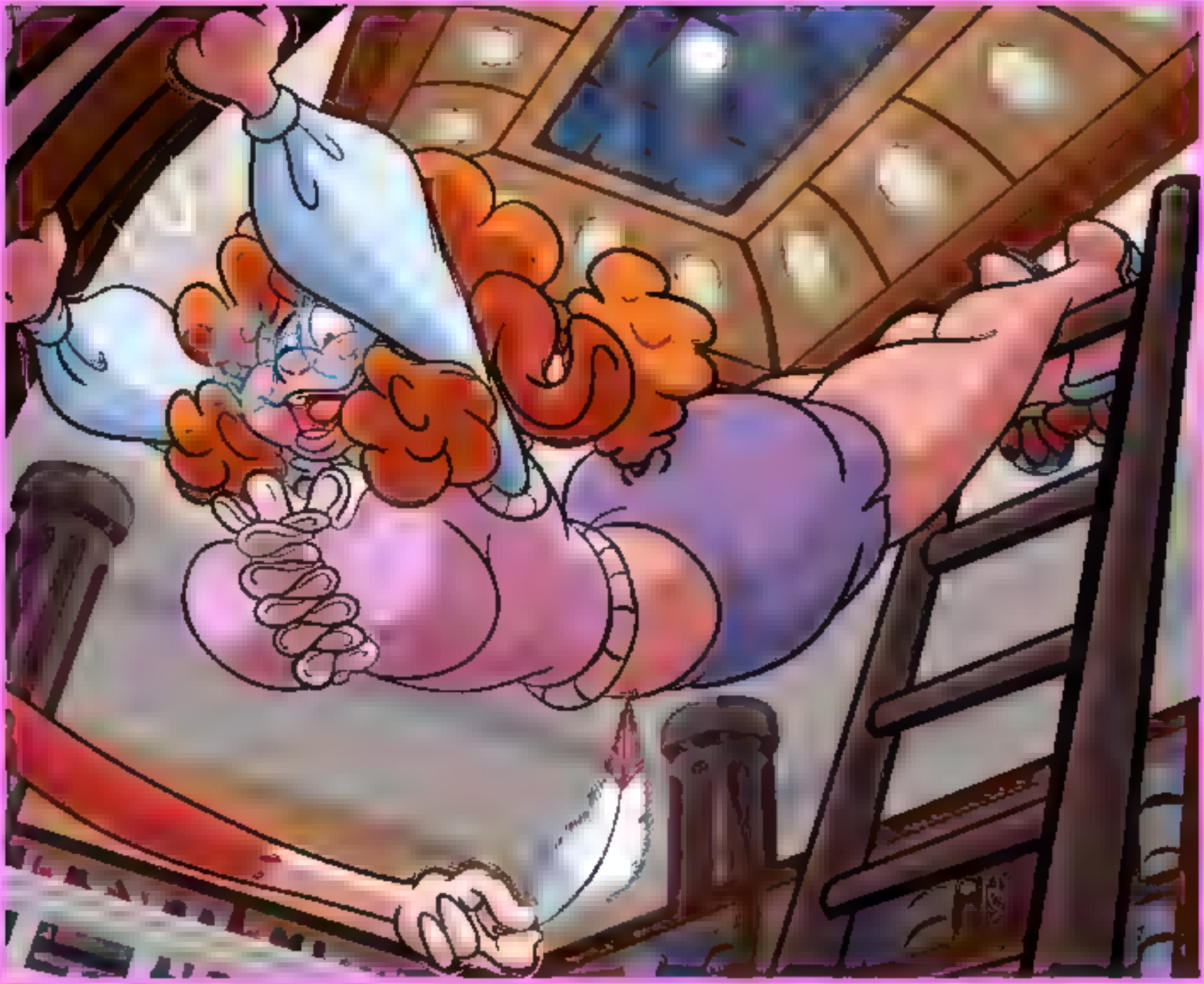

WHAT HAPPENS WHEN A HOT NEIGHBORHOOD WITCH GOES TRICK OR TREATING AT THE WRONG DOOR? A REAL SORCERESS MIGHT ANSWER. HER DUNGEON WILL FILL FOR THE WHOLE HAUNTED EVENING WITH SCREAMS OF LAUGHTER. HER TOUCH WILL BE MAGIC IN HOW IT TORMENTS HER TENDER CAPTIVE. HER BLACK NAILS WILL BE MERCILESS. HER TECHNIQUE WILL BE UNBEARABLE. HER ORNATE STOCKS...QUITE INESCAPABLE.

HEHEHEE...
AWW JUDITH,
DID ANYONE EVER
TELL YOU YOU'RE
CUTE WHEN YOU
LAUGH?

CALLIE,
PLEEHEEHEEASE!
NAHAHAHAHAT THE
NIHIHIHIPPLES!

THOMPSON CORPORATION

ISSUE #1

CHARACTER
Bandito

PENCILS, INKS & LETTERS
Giangiacomo

COLORS
Estudio Sicalo

EDITED
ChicagoAnnie

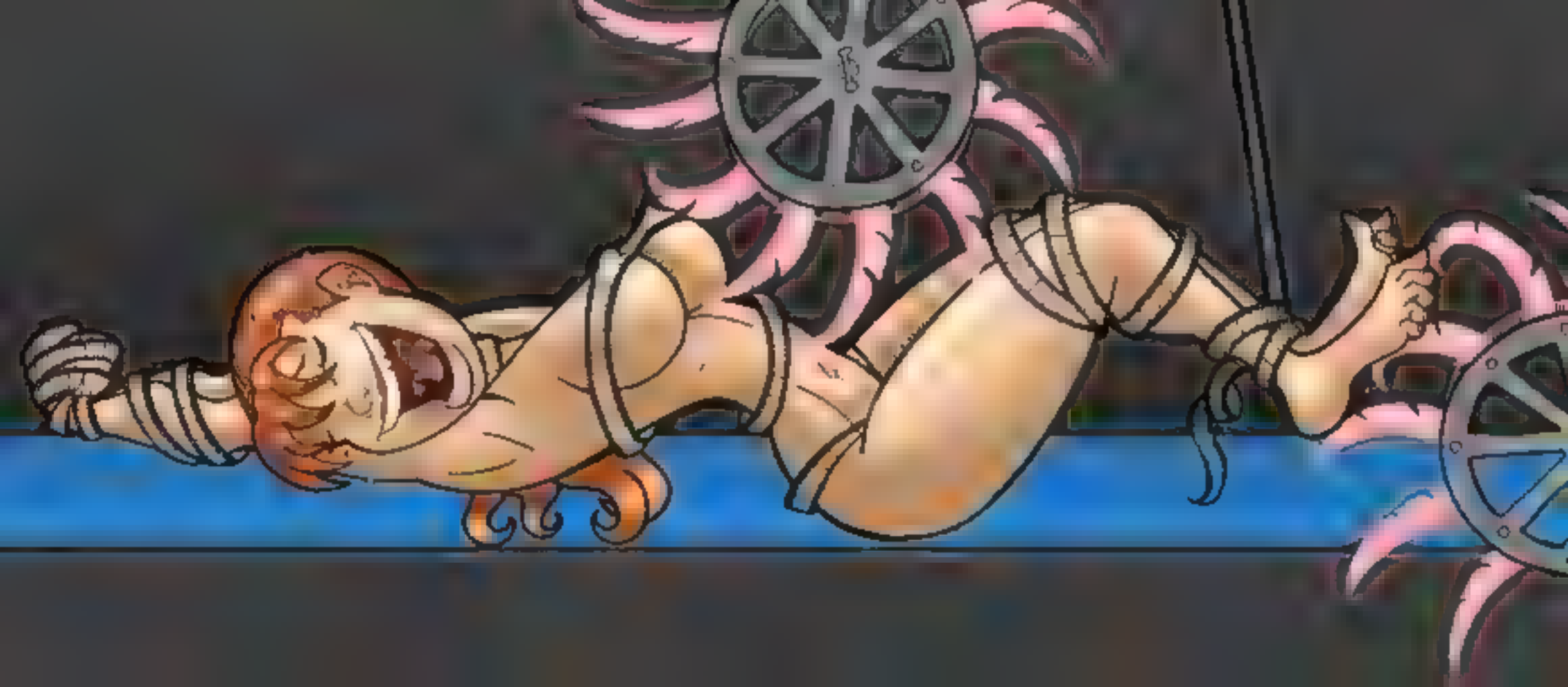

Foul Play #5

BLACKMAIL

Created by Bandito | Art by Josh Flynn | Edited by ChicagoAnnie

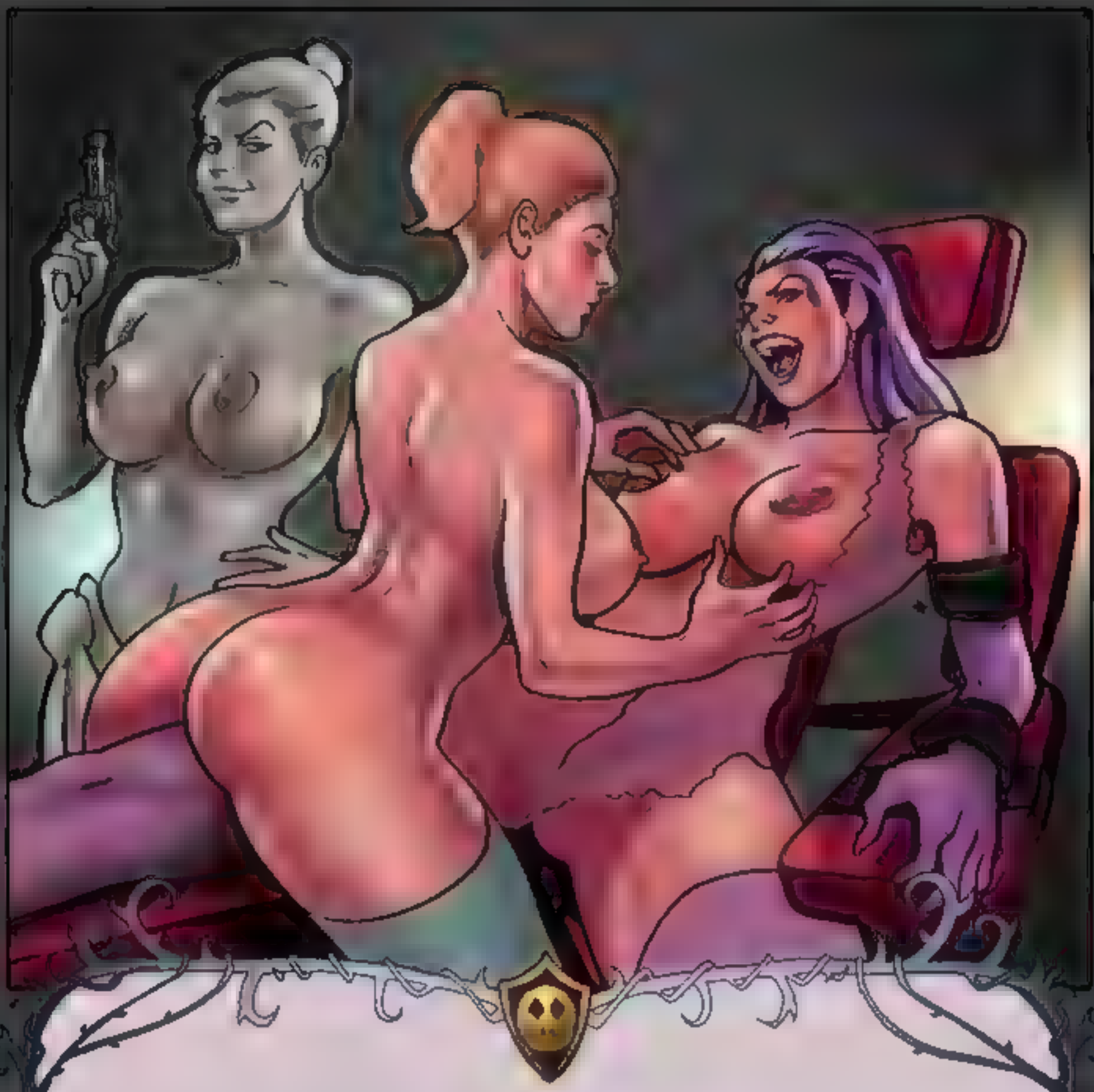

WHEN THE LIGHTS WENT OUT

LADY WINNIE WAS TERRIFIED. SHE KNEW THAT HER DREADED RIVAL, ALICE MOORE WAS WELL AWARE OF HER TERRIBLE TICKLISH WEAKNESS. AND SHE KNEW EXACTLY WHAT THE TITILLATING TORMENTRESS WAS GOING TO DO TO HER THE MINUTE THAT THEY WERE ALONE TOGETHER. BLACKMAIL WINNIE INTO ANOTHER UNBEARABLE NIGHT OF SCREAMING, TICKLISH SURRENDER. BUT WHAT WINNIE DIDN'T KNOW IS THAT THERE WERE OTHER FIENDISH FORCES AFOOT WITH BLACKMAILING SCHEMES OF THEIR OWN.

IN THE SECLUDED DARKNESS, WINNIE FOUND HERSELF LOOMING OVER ALICE. HER RIVAL WAS NOW HELD STILL IN INESCAPABLE BONDAGE AND AN ANTIQUE PISTOL WAS COMPELLING THE SHY, BUXOM, BEAUTIFUL WINNIE TO DOMINATE, DESTROY, AND TICKLE TORTURE HER INSANELY SENSITIVE MORTAL ENEMY WHO KNEW BLACKMAIL COULD BE SO WELL DELIVERED?

YOU READY TO REALLY CRACK UP FOR US TONIGHT GRUMPY?
HA! LOOK AT THEM BOTH BLUSH AND SCREAM FROM OUR TICKLES.
EEHEEHAAHAA!

TICKLE TORTURE LIST. AGENT SONYA

SHE REALLY SHOULD HAVE KNOWN BETTER BUT I GUESS WHEN YOU'RE ONE OF THE WORLD'S GREATEST SPIES YOU THINK YOU CAN MAKE YOUR OWN RULES. SONYA KNEW HER NAME WAS ON THE TICKLE TORTURE LIST AND SHE CHOSE TO TRY TO EVADE OUR EFFORTS TO CAPTURE HER. AS PUNISHMENT, WE SENT THE NAIL BITER TO EXECUTE HER SENTENCE. NO ONE AVOIDS THE TICKLE TORTURE LIST, SONYA. NO ONE

WHEN THE LIGHTS WENT OUT...

THE GREATEST ENEMY OF THE LE GERDEMAIN HOUSEHOLD, THE COLD, CALCULATING AGNES ARRINGTON SET OUT TO SOLVE THIS SORDID MYSTERY AND DISCOVER WHO WAS BEHIND THIS FOUL PLOT OF TICKLE TORTURE AND BETRAYAL.

BUT, IN HER QUIET CAUTION SHE MISSED ONE VERY OBVIOUS CLUE..AND NOW IT WILL COST HER DEARLY!

SO, OUR DEVILISH HEROINE FINDS HERSELF IN ORNATE STOCKS AND FACING THE UNMASKED MONSTER SHE WAS SO FRANTIC TO IDENTIFY. UNFORTUNATELY FOR AGNES, THESE MERCILESS VIXENS WANT MUCH MORE THAN HER FRENZIED SCREAMING LAUGHTER. THEY WANT INDEMNIFICATION!

WHAT DID I EXPECT? THEY'RE HEARTLESS TICKLING GANGSTERS!

AND SOME HEARTLESS TICKLING IS EXACTLY WHAT WAS ON THE MENU FOR TONIGHT, WITH ME AS THE MAIN COURSE!

MRRRPH!

LET'S GET THESE FAT PIGGIES WIGGLING!

A STROKE ACROSS THAT SHEER NYLON WAS ALL IT TOOK AND I WAS ALREADY GIGGLING LIKE A HELPLESS WRECK. THE SPIDER'S NAILS WERE MASTERFUL AS THEY GENTLE TESTED MY TRAPPED ARCHES FOR TICKLISH REACTIONS.

EEEEHEEEEEHA!

YOU ARE GONNA PAY FOR TRYING TO TRICK US, YOU SNEAKY BEE. YOU!

YOU LIKE THAT, BETTY? CAN YOU IMAGINE WHAT WE'RE GOING TO DO TO YOU YET?

MMMMM_

COOTCHIE COO FOR THE TRICKY REPORTER!

HEEHAAAHAAA!

VIPER HISSED TREACHEROUS TAUNTS AT ME AS HER FIENDISH MUSCLE CONTINUED TO ABSENT-MINDEDLY TICKLE MY SENSITIVE FOOT. I COULD TELL YOU THAT I WAS TOUGH ENOUGH TO TAKE IT. BUT WE BOTH KNOW I WOULD BE LYING MY BUTT OFF.

NO HOO HOO!

LET'S SEE IF THE *PLEASURE BOT* IS AS TICKLISH AS HER TENDER COMPANION!

Click.

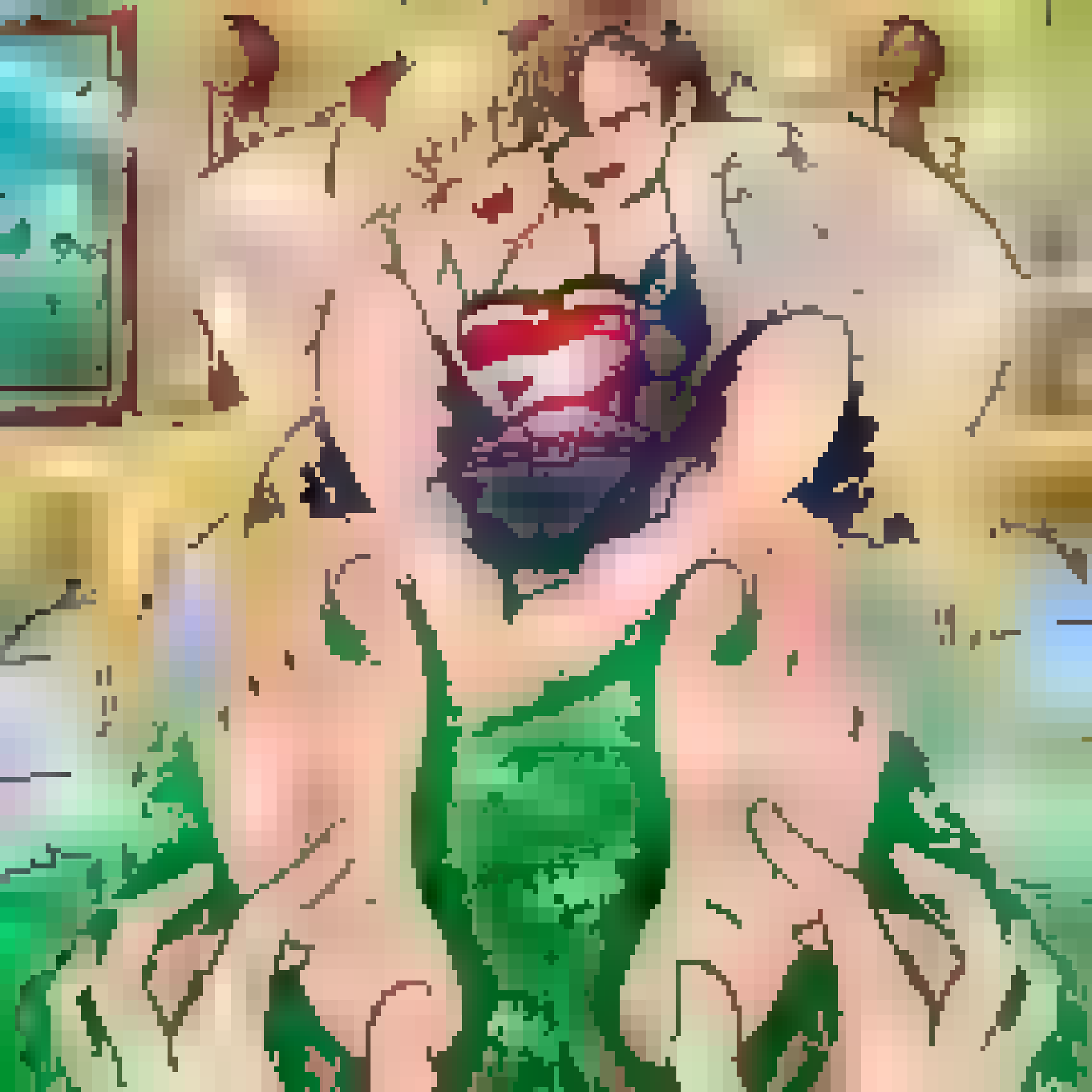

MTJ
PUBLISHING
THE FURTHER ADVENTURES
PETERTON
POE
5
TICKLE COMIC
BY WHITE LORE
BANDITO

YOU LEAVE JANEY AND I NO CHOICE BUT TO TICKLE YOU TO SCREAMING
OH, WHAT A GOOD NECROMANCER GIVE YOURSELF A HAND

NOOAHAHAHAA!
DUDE. ARE YOU REALLY NINJA-LOOTING MY BLING BLING?
WHAT? THESE ITEMS ARE WAY TOO HIGH LEVEL FOR YOU RIGHT NOW ANYWAY
YOU KNOW, I THINK YOU SECRETLY LOVE TO BE TICKLED, JUST LIKE YOUR FRIEND JANE.
EYAA HAA HAA!!
OHO YES, AND I BASHFULLY LOVES TICKLE TORTURE. AND I KNOW JUST HOW TO PAINT IT TO YOU.

TICKLING IN SPACE!

BLAKE'S REVENGE

PART FIVE

WRITTEN/CREATED-BANDITO | PENCILS/INKS-PONCE | COLORS-DUARTE | LETTERING-HOTSTUFFX | EDITED-CHICAGOANNIE

TICKLING IN SPACE!

THE SCOUNDREL ARMY

PART TWO

WRITTEN/CREATED-BANDITO | PENCILS/INKS-PONCE | COLORS-DUARTE | LETTERING-ROBITOKFX

TICKLING IN SPACE!

PIN-UP BOOK

SHIP OF THIEVES

MTJ PUBLISHING

WRITTEN/CREATED BY BANDITO
ILLUSTRATED BY PONCE
COLORS BY DUARTE
LETTERING BY WHITE LOTUS

I THINK HER MAINFRAME JUST EXPLODED.

SUCH TICKLISH HARDWARE.

MAN, THEY ARE ADJUSTING THE BEJESUS....

SHE TOTALLY DESERVES IT

UH, SPLOOSH

SAAHAAIZE-WEEDS!

YOU GIRLS ARE NATURALS.

I'VE BEEN WANTING THIS KIND OF PAYBACK FOR YEARS.

SOMEWHERE PAST THE BORDERS OF CIVILIZED SPACE AT THE LOST SITE OF THE CURSED TREASURE SHIP: THE ATOCHA MARIE.

THAT'S RIGHT, PANSY. NOW, NOT ONLY AM I GONNA TICKLE YE TO DEATH...

I'M GONNA DO IT NICE AND SLOW, WHICH WILL GIVE ME PLENTY OF TIME TO TELL YE MY TALE FROM THE BEGINNING.

NAAA HAAA HAAAA!!!

WE SET A TRAP FOR HALF OF YER CREW TO DIVIDE YE. LIFE READINGS IN THE ESCAPE POD HANGAR CAUGHT THEIR DIM-WITTED ATTENTION.

THERE'S DEFINITELY SEVERAL STRONG SIGNALS IN THIS QUADRANT.

WELL, WATCH YOUR STEP. WHO THE HELL KNOWS WHAT'S CREEPING AROUND THIS GHOST SHIP.

TICKLING IN SPACE!
BLAKE'S DAMNATION
PART THREE
PUBLISHING
WRITTEN/CREATED-DANGITO
PENCILS/INKS-PONCE
COLORS-QUARTE
LETTERING-ROSTOKEX
EDITED-CHICAGOANNIE

TICKLING IN SPACE!
BLAKE'S REVENGE
PART FOUR
WRITTEN/CREATED-BANDITO | PENCILS/INKS-PONCE | COLORS-QUARTE | LETTERING-ROSTOKFX | EDITED -CHICAGOANNIE

YES, ME SENSITIVE PANSY. AS VENGEANCE FINALLY COMES TO THEE, YER DEFEAT IS
ABSOLUTE

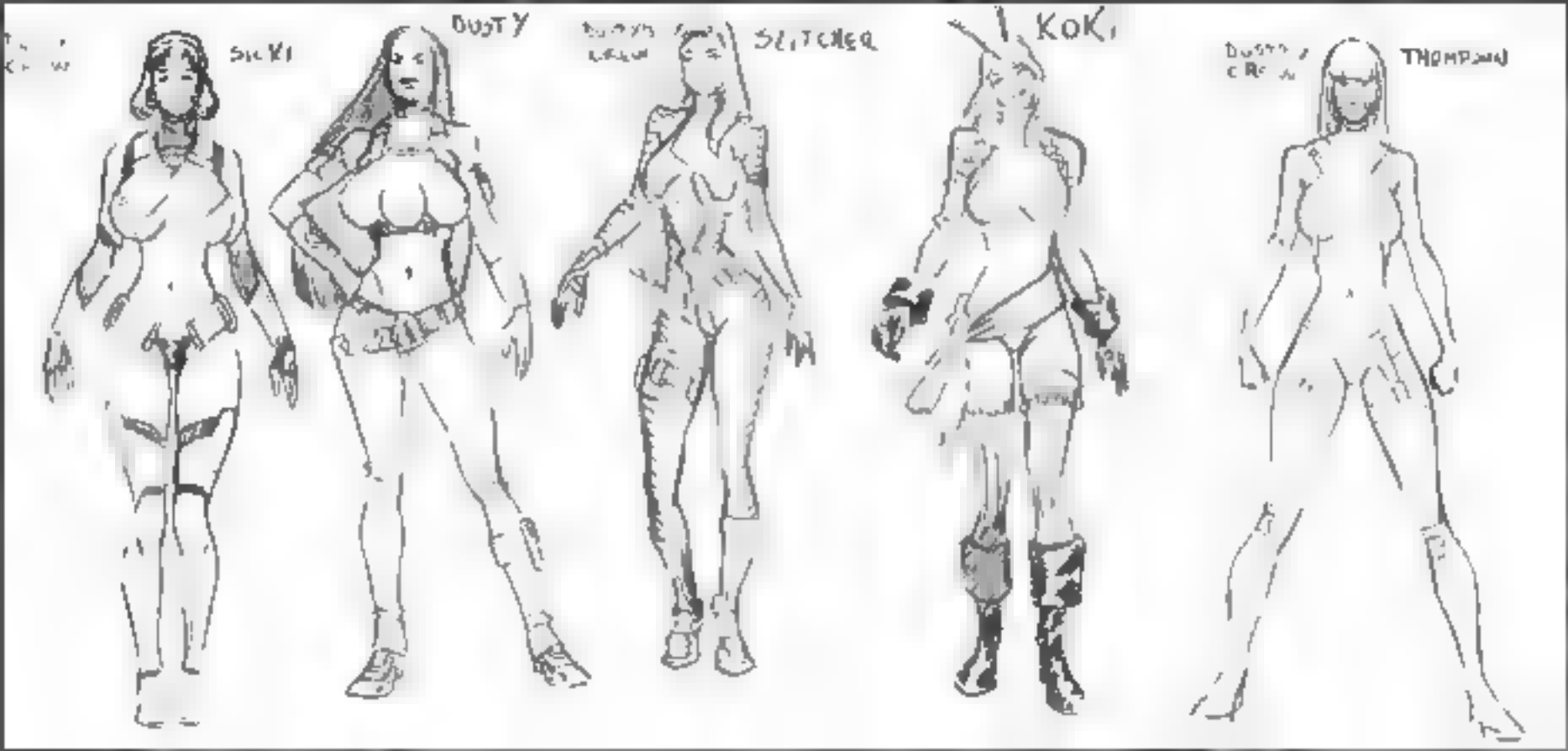
DUSTY
SLITCHER
KOKI
THOMPSON

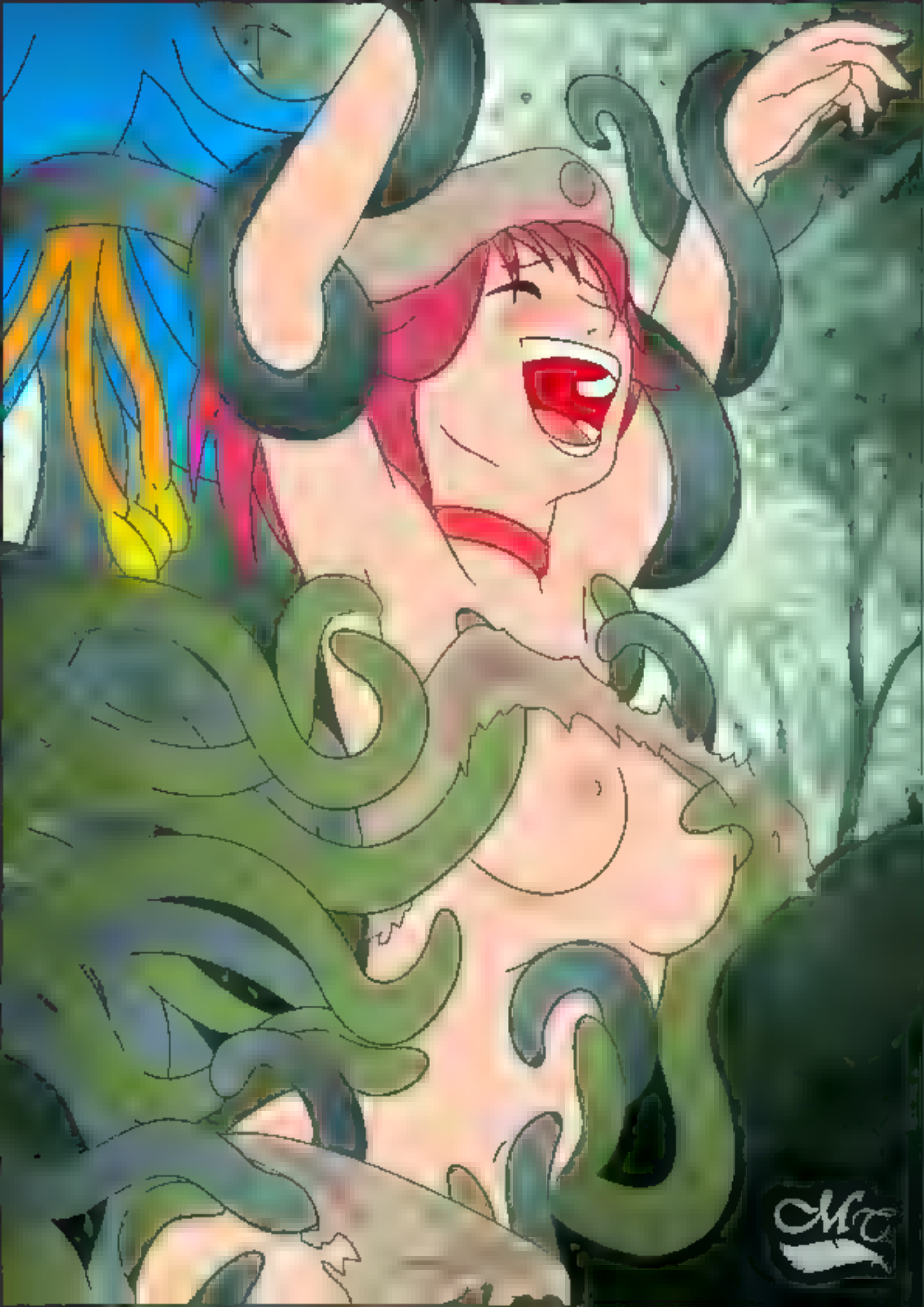

あ！
はじめまして！
りんご一ついかがですか？
キャハハハ！
わ…私は!!
魔女じゃないです!!

Bounce Chix & DRAGONS

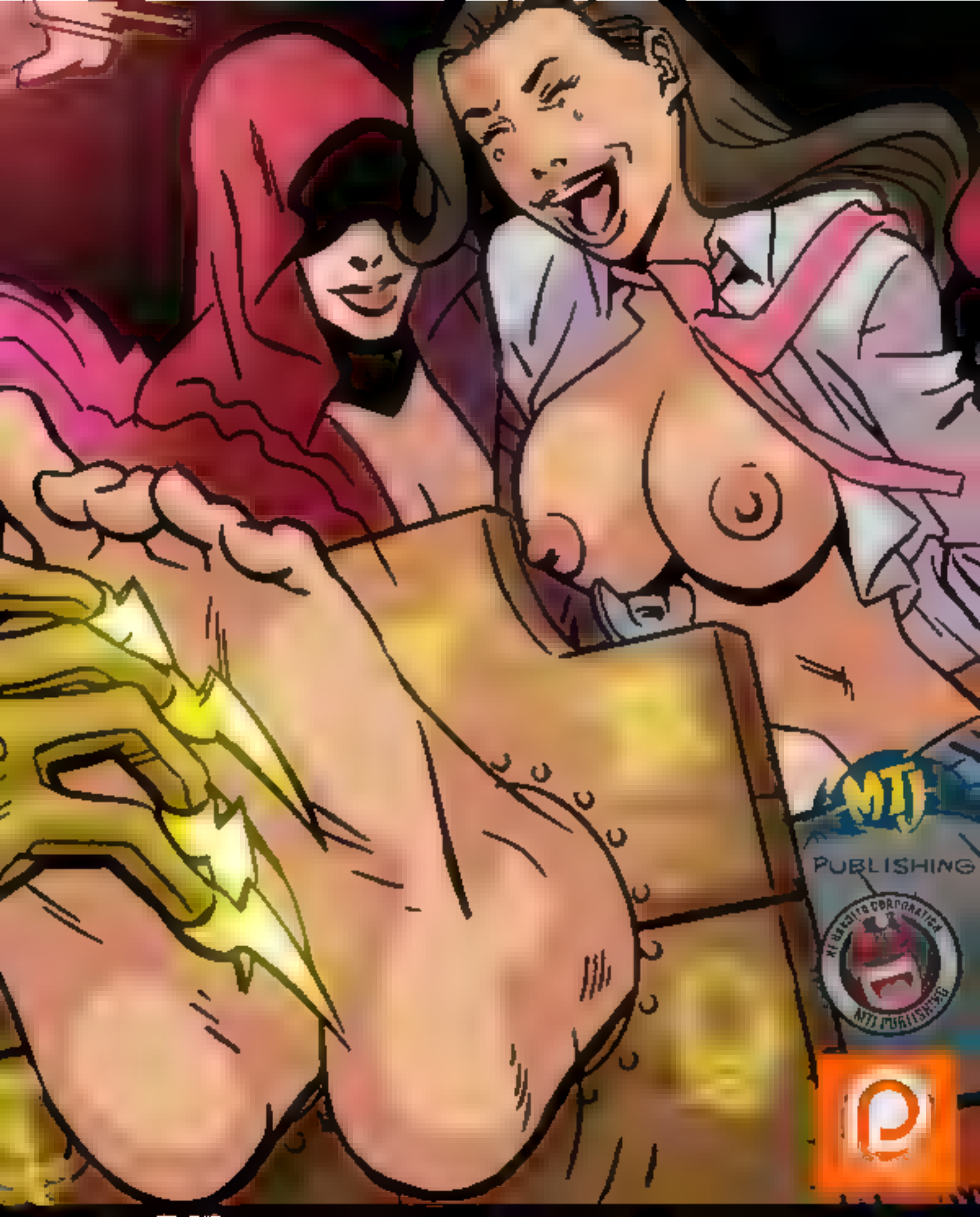
MTJ
PUBLISHING

Foul Play #3
SERVITUDE
Created by Bandito | Art by Josh Flynn | Edited by ChicagoAnnie

WHEN THE LIGHTS WENT OUT

THE DEVILISH AGNES ARRINGTON SUSPECTED FOUL PLAY! SHE HEARD THE AGONIZED SCREAMS OF LAUGHTER ECHOING DOWN THE DARKENED HALLWAYS SHE KNEW ALL ABOUT THE LATE LADY LASCIVIA LE GERDEMAIN'S SINFUL REPUTATION FOR WICKED TICKLISH TORTURES AND AGNES COULD FEEL A VERY DISTINCT SHIVER GOING DOWN HER SPINE A VERITABLE TINGLE OF TERROR THAT TICKLISH TORMENT WAS GOING ON BEHIND THE HEAVY WOODEN DOORS IN THE FLICKERING CANDLE LIGHT

AS THE STORM RAGED ON AND THE SEVEN MERCILESS, WEALTHY VIXENS TURNED ON EACH OTHER ONE BY ONE AGNES WENT LOOKING FOR ANSWERS WHEN IN DOUBT - ASK THE HELP! AGNES HAD BEEN WATCHING THE GORGEOUS FRENCH CHAMBER MAID AND SHE KNEW PRECISELY HOW TO GET THE BEAUTY TALKING A FEW HOURS UNDER THE STROKE OF HER FIENDISH NAILS AND SHE WOULD TRULY COME TO UNDERSTAND THE DEFINITION OF SERVITUDE

Ha!
Ha!
Ha!
Ha!
Ha!
Ha!

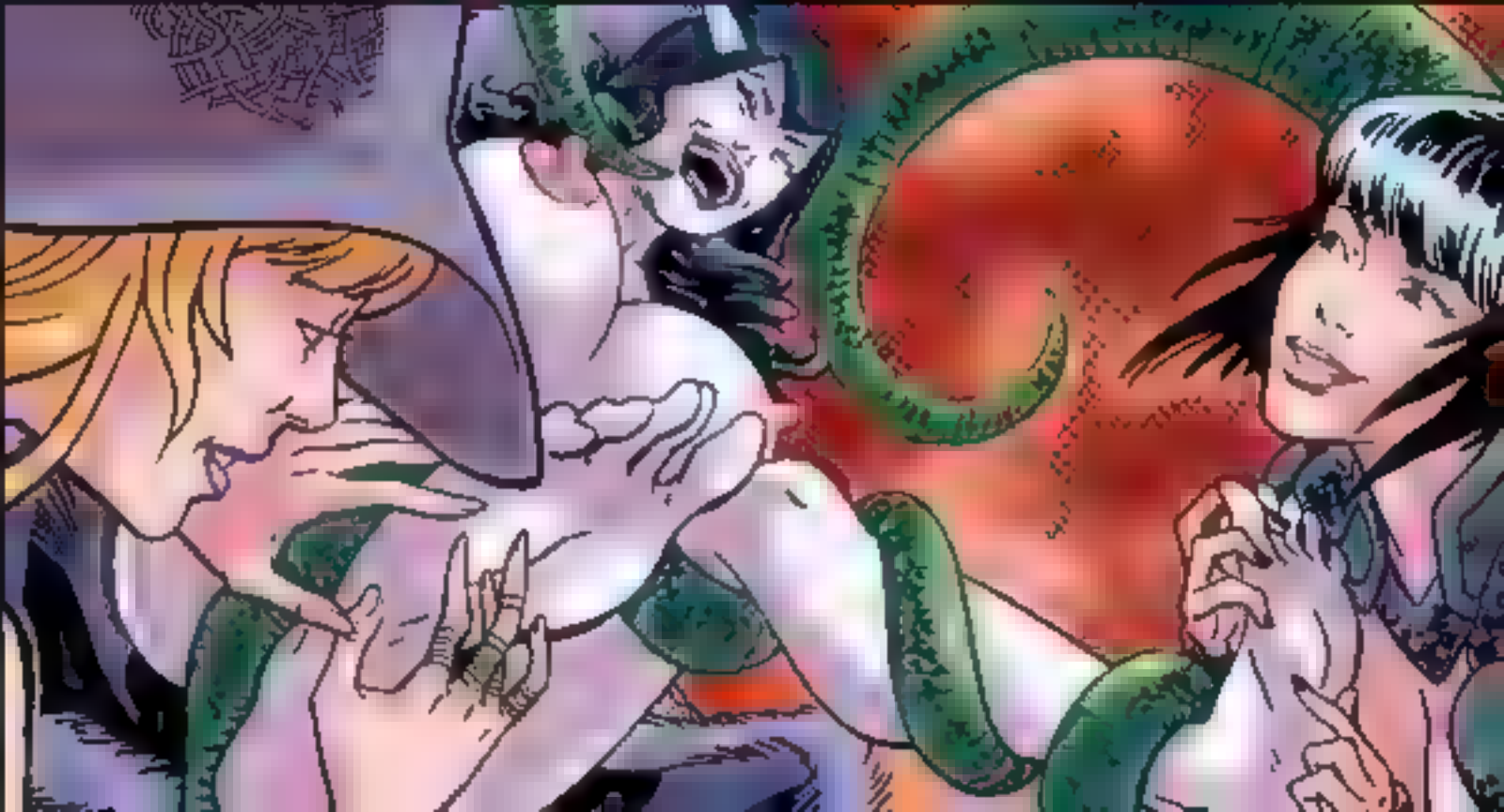

WHEN THE LIGHTS WENT OUT

JOSEPHENE TATE SMIRKED. YOU DON'T GET TO BE ONE OF THE MOST POWERFUL AND PROLIFIC FEMALE TYCOONS OF THIS CENTURY WITHOUT KNOWING WHAT YOUR COMPETITION IS UP TO AND JOSEPHENE KNEW EXACTLY THAT. THE LATE LADY LASCIVIA LEGERDEMAIN WAS THE LAST LEGITIMATE THREAT TO JO'S BIO-TECH EMPIRE. AND WITH HER OUT OF THE WAY, THE VOLUPTUOUS VIXEN KNEW PRECISELY WHAT WAS GOING TO HAPPEN NEXT.

THE COUNTESS WINNIFRED WAS GOING TO TRY TO START AN ALLIANCE WITH HER TO FEND OFF A MERGER FROM WINNIE'S RELENTLESS RIVAL, ALICE.

THE HUNGRY AND EVER-RAVENOUS STACIA LA FAVRE WAS GOING TO LIKELY HIRE SOMEONE TO STEAL HER INHERITANCE AND USE IT TO HER OWN CROOKED MEANS.

NO MATTER. JOSEPHENE WOULD OUT SMART THEM ALL. AND WHAT WIT DID NOT WIN, SHEER BRUTAL, RUTHLESS BUSINESS PRACTICES WOULD ASSURE HER VICTORY. BECAUSE IN THE BOARDROOM, JO WAS AS DOMINATING, DEADLY AND MERCILESSLY FIERCE AS SHE WAS HEARTLESS. THE LIST OF ASSISTANTS SHE HAD FIRED WAS SURPASSED ONLY BY THE LIST OF PAPARAZZI SHE HAD PUT IN THE HOSPITAL.

UNFORTUNATELY FOR JOSEPHENE TATE, THERE WERE PARTS OF HER PLAN THAT SHE HAD NEVER BOTHERED TO QUESTION. THINGS SHE HAD NEVER EVEN CONSIDERED A THREAT. LIKE THE FACT THAT EVERYONE HAS LIMITS. EVERYONE HAS SECRETS. AND THEN THERE WAS HER SHY, SWEET BRITISH SECRETARY, HOLLY HUMPHRIES.

AND THE FACT THAT MS. TATE WOKE UP IN BONDAGE IN HOLLY'S SUITE.

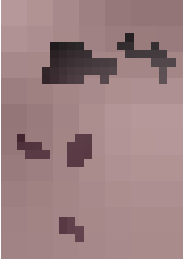

CAUGHT & TICKLISH: Part 2 of 3

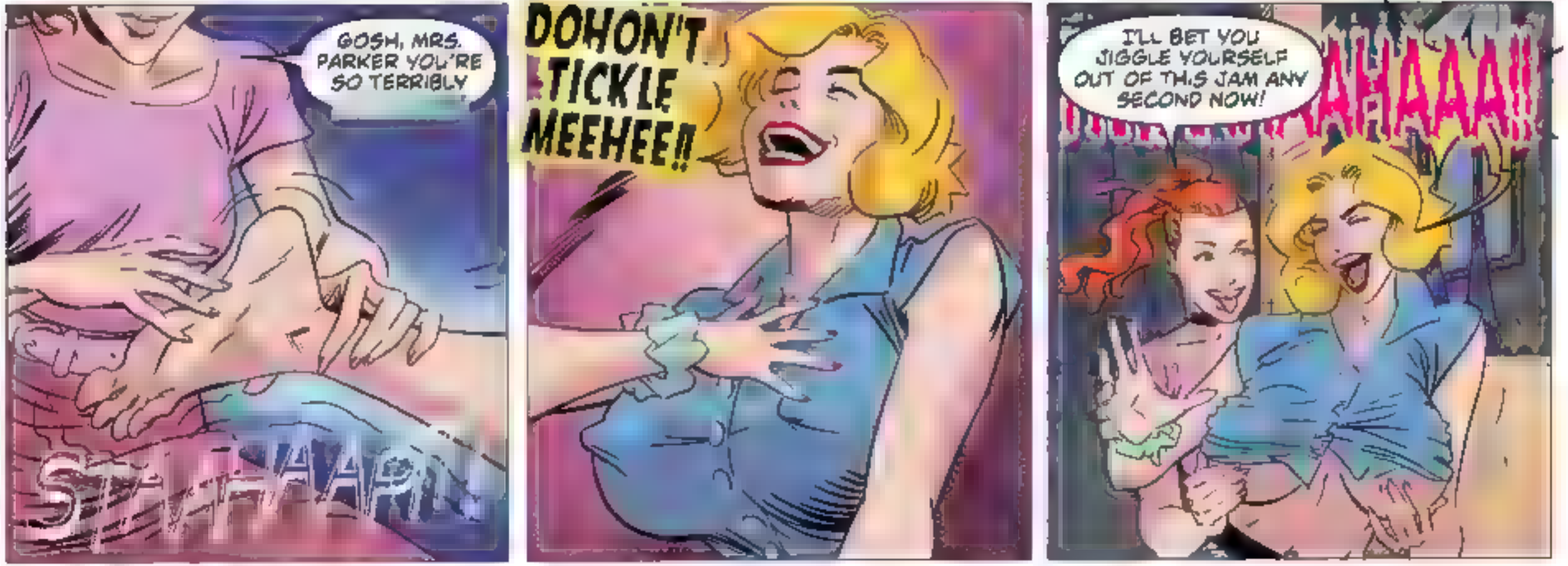

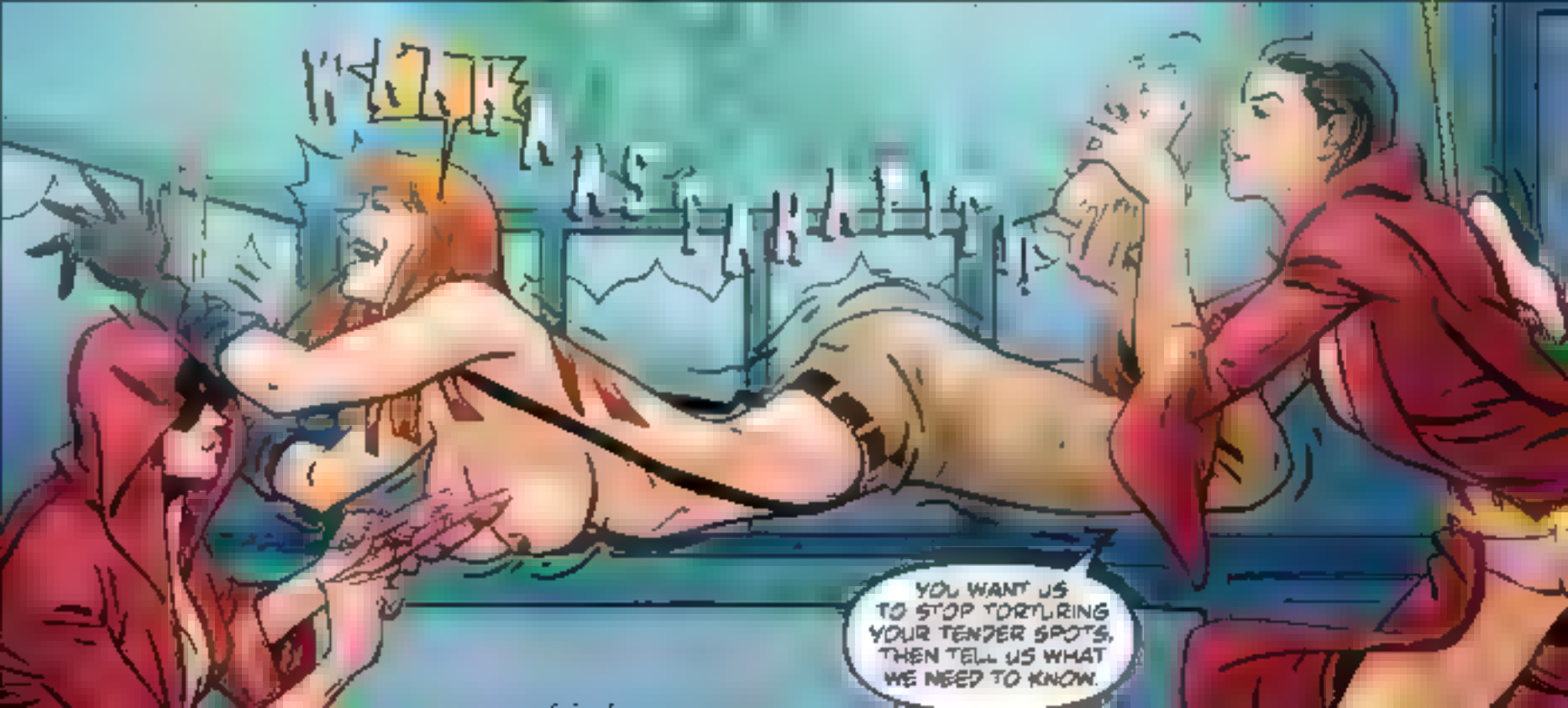
YOU WANT US TO STOP TORTURING YOUR TENDER SPOTS, THEN TELL US WHAT WE NEED TO KNOW.

LEGION of BOUNCE

7

Illustrated by Churin

Written and Created by Bandito

Colors by Duarte

Edited by ChicagoAnnie

Lettering by RocioKFX

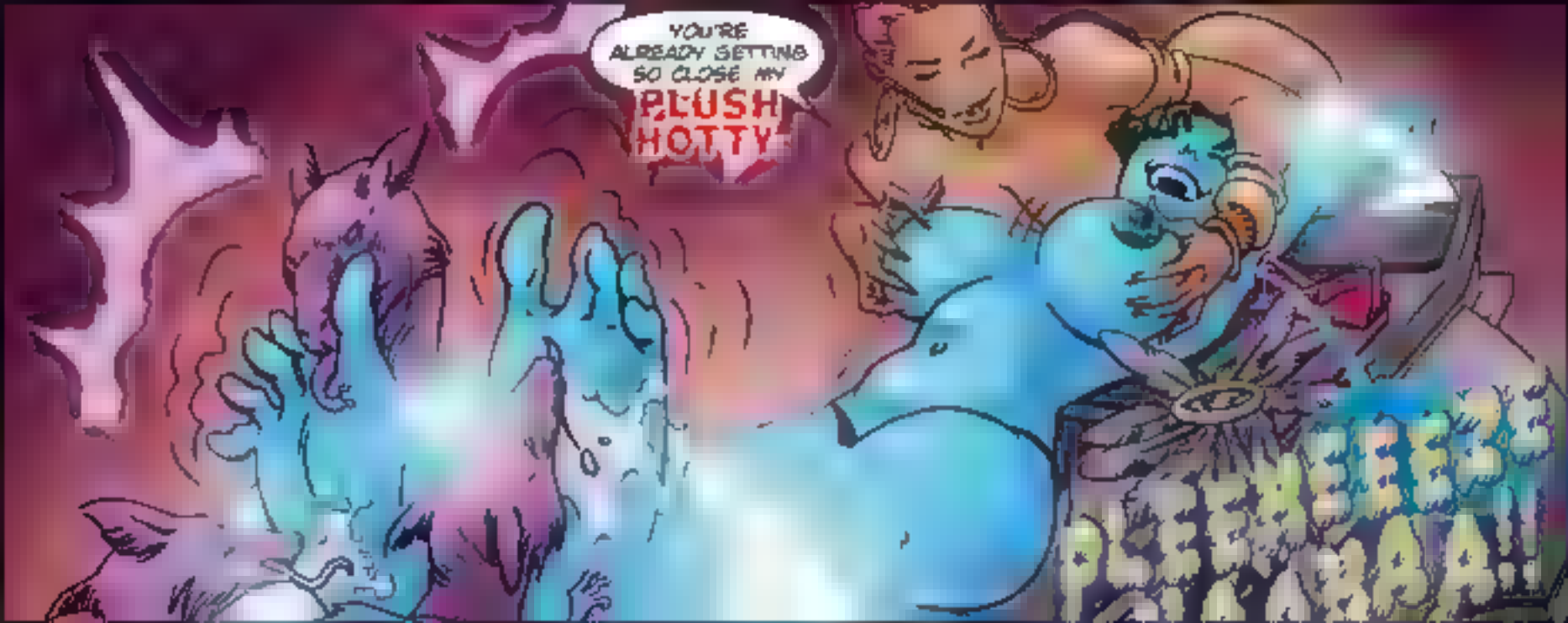
YOU'RE ALREADY GETTING SO CLOSE MY PLUSH HOTTY
PLEASE PLEASE PLEASE!!!
AARRRR

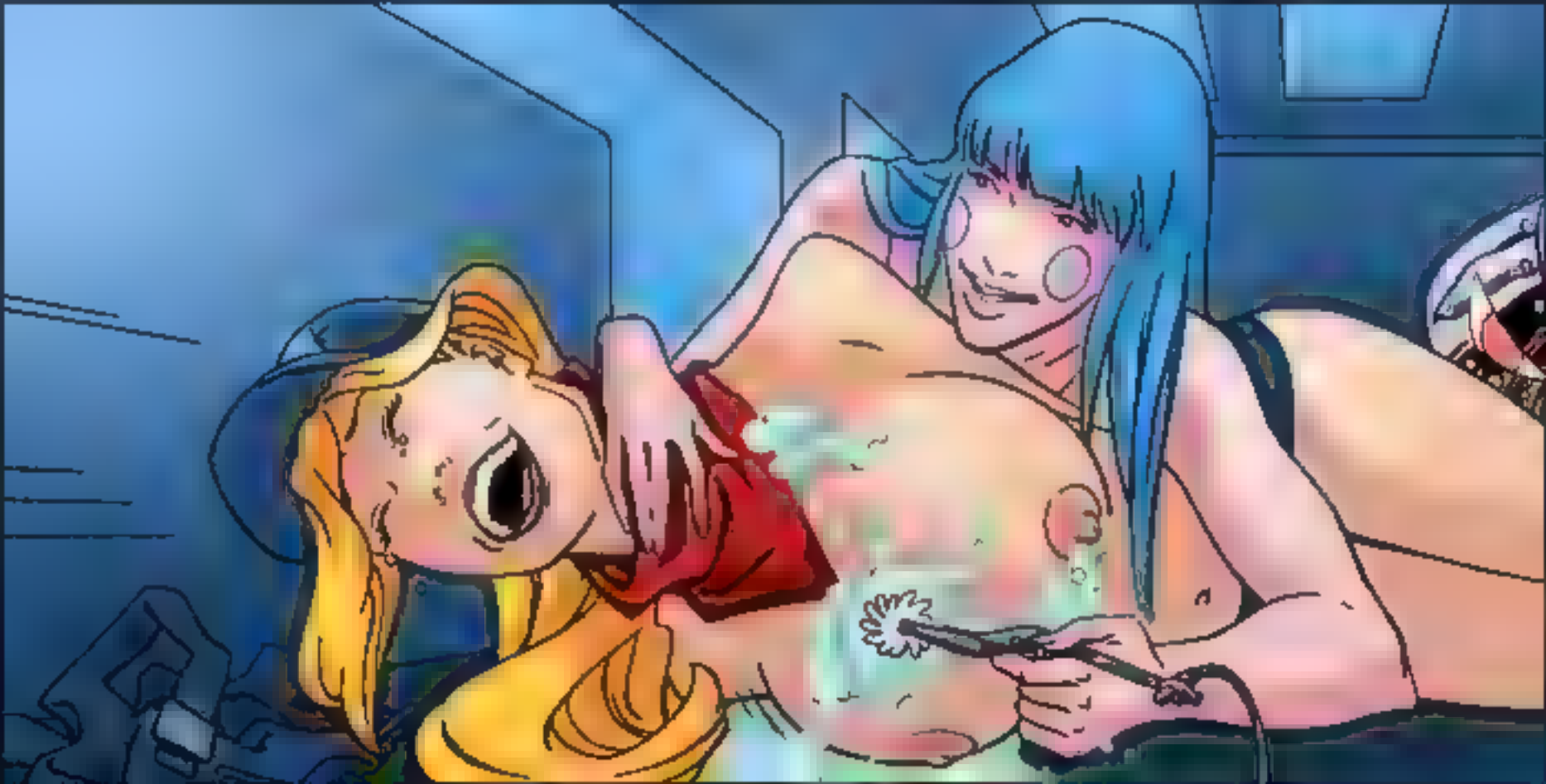

MTJ PUBLISHING

THE BANDITO CORPORATION
MTJ PUBLISHING

MTJ PUBLISHING

THE BANDITO CORPORATION

MTJ PUBLISHING

CRIME & TICKLE TORTURE

WITH BETTY BEE

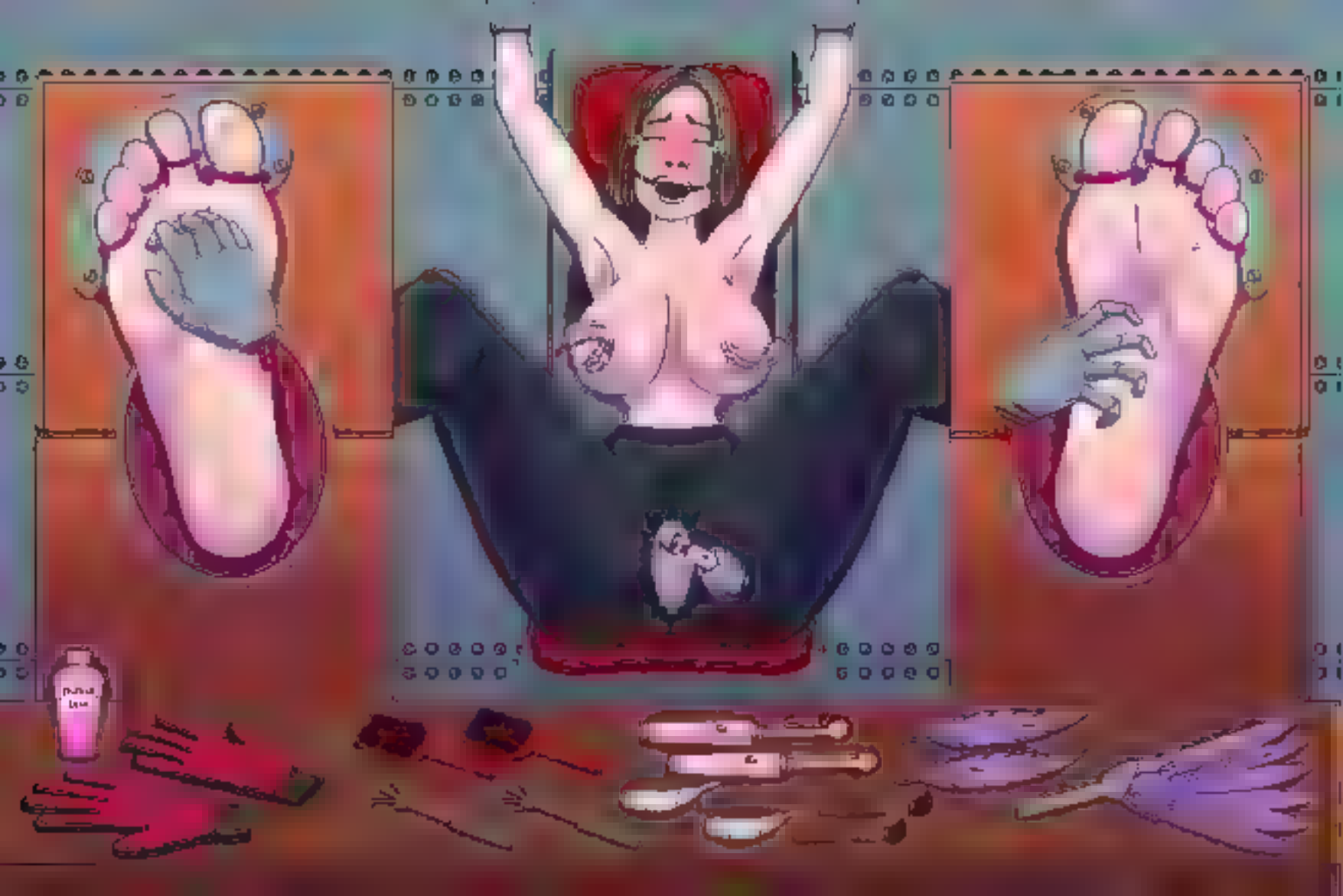

VAMP RECORDS 8

ILLUSTRATED: DR RANDOM . COLORED: CAPTGALAXY . WRITTEN: BANDITO

STOHOHOHOP IT PLEHEHEHEASE!!!
I CAHAHAN'T TAHAHAKE IT ANYMOHOHOREEE!!!
LEHEHET MEHEHE GOHOHO!!!
PLEHEHEHEEEEEEASE!!!

Klaudsan
PATREON
KLAUDSAN

MY NAILS ALWAYS GET THIS REACTION, MY DEAR I'VE HEARD THEY JUST TICKLE MERCILESSLY!

I'LL BET THEY TICKLE EVEN MORE ONCE THESE SOFT, LITTLE FEET ARE NAKED!

NAHAT MYHEE NAKED FEEHEET!!

I'M AFRAID SO EVIL TICKLES ALL OVER THESE SENSITIVE BARE ARCHES UNTIL YOU TELL ME WHO IS BEHIND ALL OF THIS!

NEEAA HAA HAAAA!!!

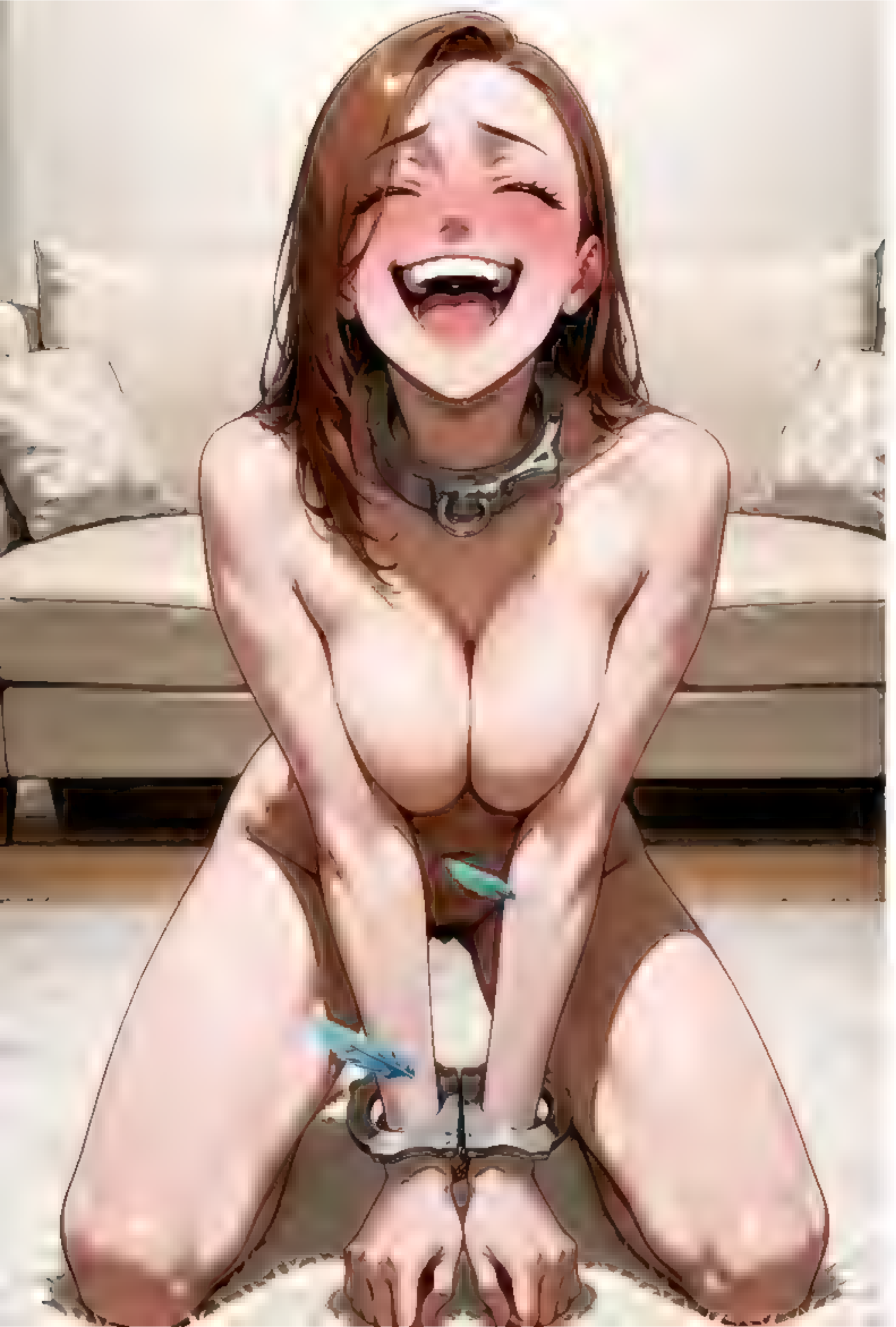

YOU WERE STUPID ENOUGH TO GET ARRESTED.

CONSIDER THIS YOUR *PUNISHMENT.*

WAHAIT..

NOOHAAHAA!!

THE TWO OF YOU ARE GOING TO SEND A MESSAGE TO YOUR ESCAPED ALLIES.

A MESSAGE OF *SCREAMING LAUGHTER.*

EEHAA

HAA

HAAAA!!

YOU'RE... YOU'RE A *MONSTER!*

WE CAN'T HANDLE THE VELMENNITE FORCES BY OURSELVES.

SO, WE'RE GONNA NEED TO FIND SOME MUSCLE I CAN DEPUTIZE.

WHERE THE HECK DO WE FIND DEPUTIES IN A SPACE STATION FILLED WITH *CRIMINALS?*

THIS IS AS GOOD A PLACE AS ANY.

THE SPACE WEASEL SALOON

REALLY? I HAVE A BAD FEELING ABOUT THIS.

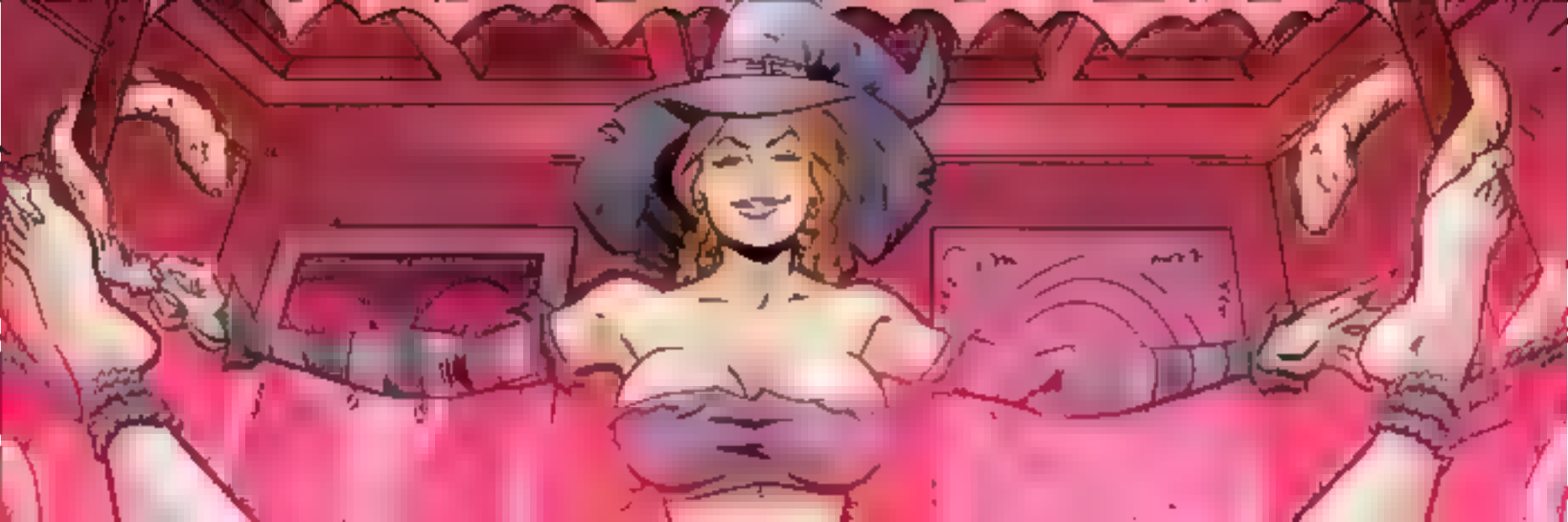

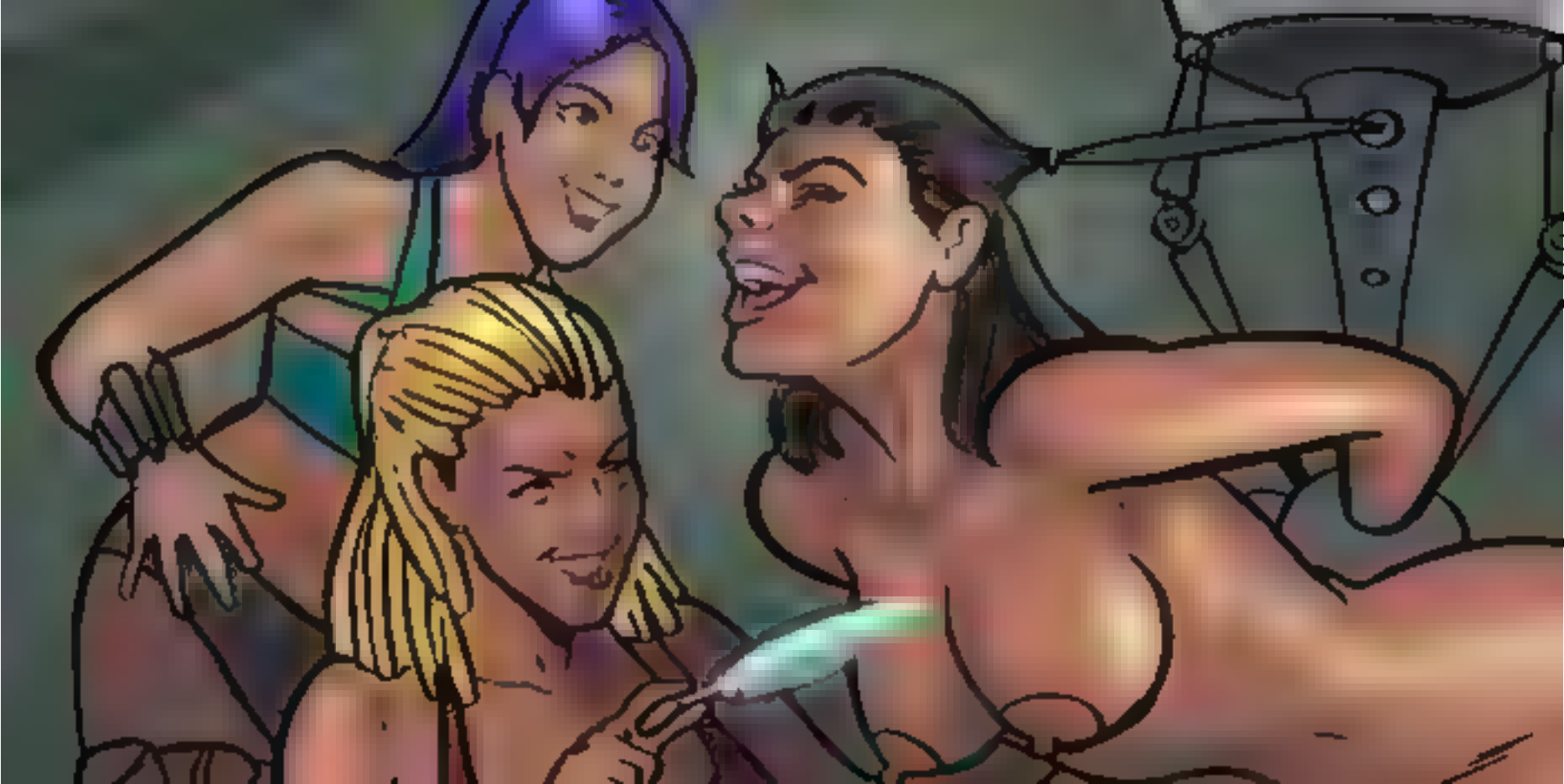

VAMP RECORDS 6

ILLUSTRATED: REARTE COLORED: ROEL LETTERED: ROSTOKFX CREATED: BANDITO

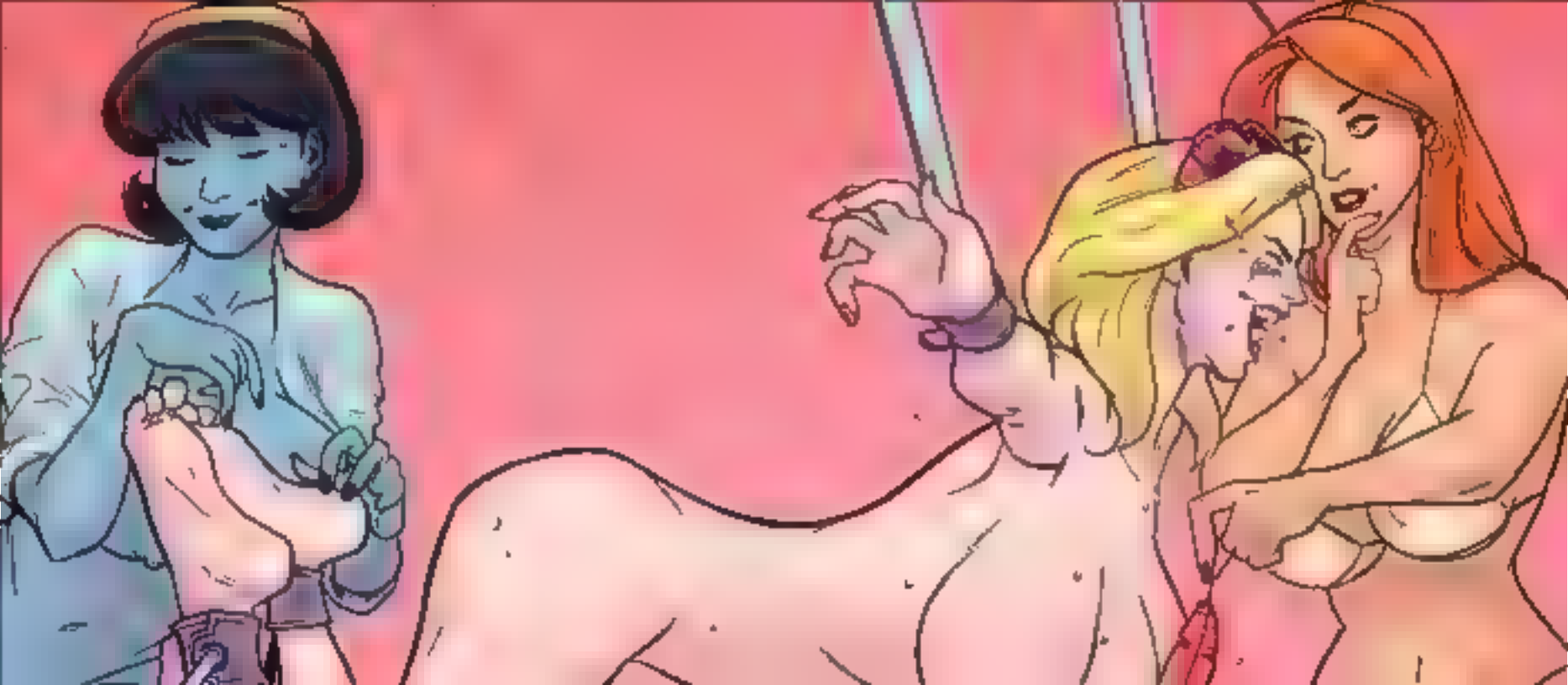

KLAUDSAN
SUBSCRIBESTAR
Klaudsan
PATREON

BOUNCE
Chix
TIKALA

BOUNCE
Clif
BOUNCE OF THE
DRAGON:
TIKANA
BANDITO

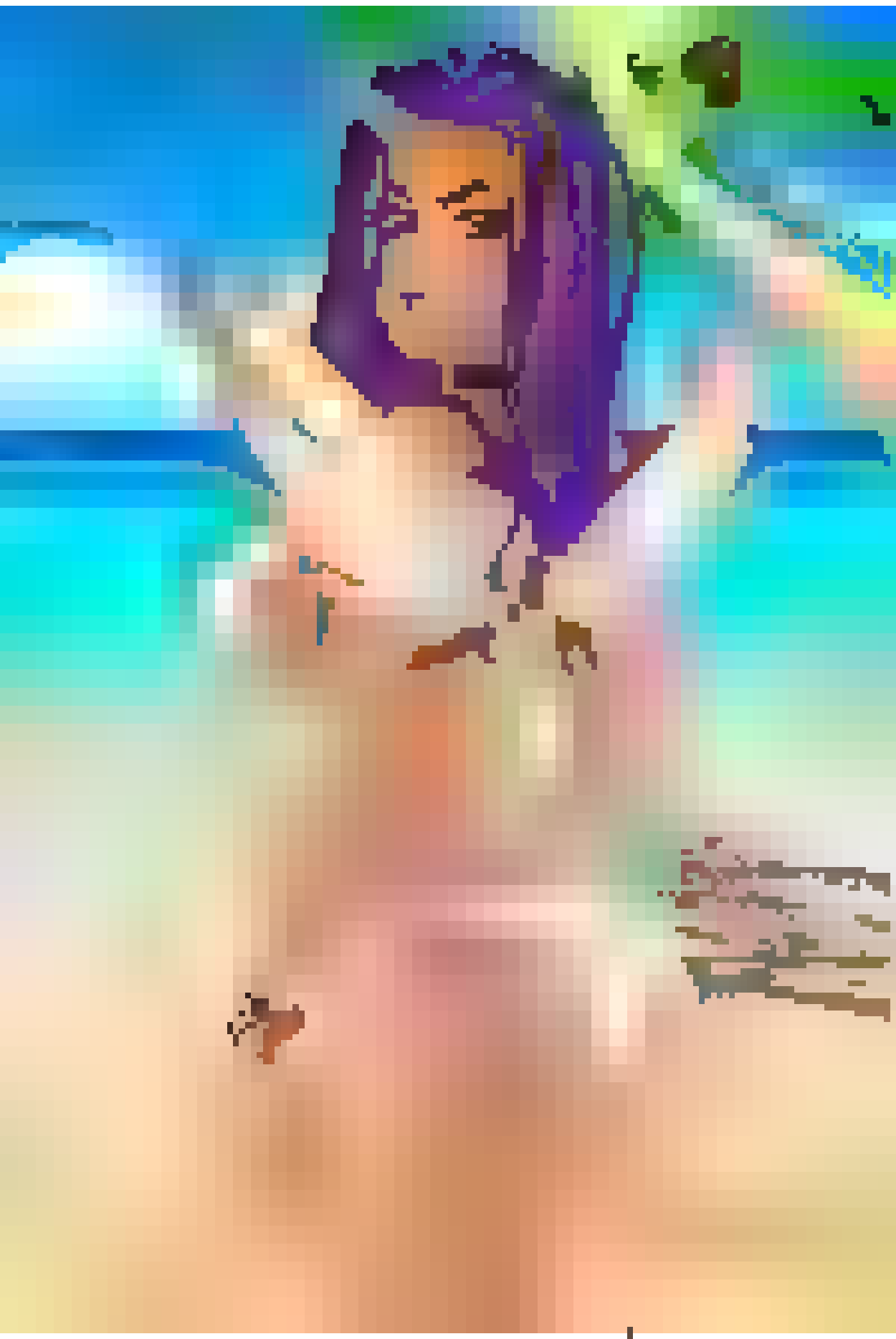

TICKLING IN SPACE!

EMBASSY HEIST

The War rages on in the Heart of Brigand's Bay.

HOT...

Foul Play #4

FINE DINING

Created by [illegible], Josh Flynn | Edited by [illegible]

KITZELN
KIZZEZDARN

BULLETS & Laughter

I'LL LET HER KEEP TICKLING ME TIL SHE IS SATISFIED. IT'S TRICKY KEEPING MYSELF BOUND BY MY OWN VINES AND BEING TICKLED BUT SHE SEEMS SO HAPPY

I'M HEY SORRE MY QUEEN!...

HEHEHE!

HAHAHA!

I'VE GOT YOU NOW TREYNI!! THIS WILL TEACH YOU TO HUMILLANTE YOUR QUEEN IN THEY BATH!!

KOOTCHIE KOOO!

IT LOOKS LIKE I'VE CAUGHT THE WORLD'S MOST TICKLISH SOUND.

THIS NEW BOSS LADY IS SOME KIND OF

MONSTER!

I'VE NEVER SEEN ANYONE TICKLE DOMINATED LIKE THIS BEFORE.

WHO IS THIS MYSTERIOUS MONSTER?!

[redacted] YOU GUFFAW

WHEN I SOFTLY TICKLE YOUR FLESHY SOLES!

YOU'RE GONNA MAKE ME GO MAAAD WITH TICKLING LUST AGAIN, JEAN!

COME HERE. OH, THAT'S IT.

TICKLING IN SPACE!
TRIALS OF THE TWITCH
WRITTEN AND CREA
ILLUSTRATED BY PONCE
COLO QUARTE
LETTE ONFX
EDITE ANNIE

Bounce IN THE Night
MTJ
PUBLISHING
WRITTEN & CREATED: DAMIANO
PENCILS & INKS: CHUREN
COLORS: ROEL
LETTERING: ROBINSON

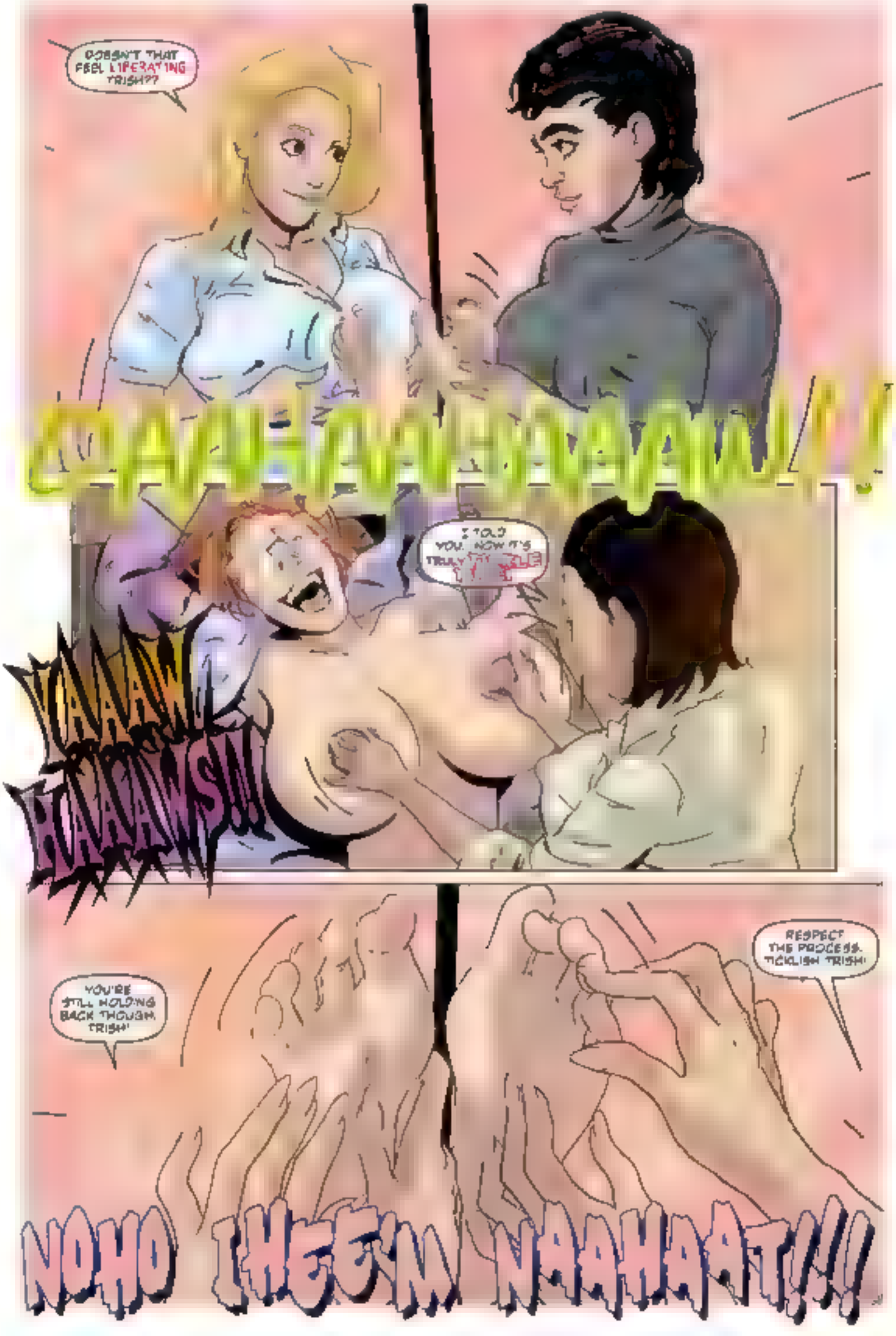
DOESN'T THAT FEEL LIBERATING TRISH??
I TOLD YOU. NOW IT'S TRULY
YAAAW HAAAWS!!!
YOU'RE STILL HOLDING BACK THOUGH, TRISH!
RESPECT THE PROCESS, TICKLISH TRISH!
NOHO IHEE'M NAAHAAT!!!

TRUE TICKLE TORTURE

CREATED + ILLUSTRATED BY BANDITO

THEY QUICKLY DISCOVERED THE MEAN TRUTH

THE MORE MIND GAMES THEY PLAYED WITH HER, THE MORE HYSTERICAL SHE BECAME.

SORRY ABOUT THIS, TOOTS!

BUT WE'RE AFTER A SNEAKY CRIMINAL WHO LEAVES BIG FOOT PRINTS AT THE SCENE OF HER CRIMES

I'M AFRAID WE'LL HAVE TO DUST THESE SOFT SOLES OF YOURS TO CLEAR YOU OF ANY PENDING CHARGES!

TOO BAD YOUR FEET ARE

NOOOOOO!

HEE HOO HA!

AHAA!

Hmmmm...
I wonder just how many orgasms I can give you?
You are so ticklish, Alice.
So cute, and sexy, and helpless.
What number was that?
Three?

TRUE TICKLE TORTURE

CREATED + ILLUSTRATED BY BANDITO

Royal

Token Enchantment — Aura Role

Enchant creature

Enchanted creature gets +1/+1 and has ward 1.
(Whenever this creature becomes the target of a spell or ability an opponent controls, counter it unless that player pays 1.)

Virtuous

Token Enchantment — Aura Role

Enchant creature

Enchanted creature gets +1/+1 for each enchantment you control

T 0002
WOC • EN

™ & © 2025 Wizards of the Coast

MONSTER

Token Enchantment — Aura Role

Enchant creature

Enchanted creature gets +1/+1 and has trample.

SORCERER

Token Enchantment — Aura Role

Enchant creature

Enchanted creature gets +1/+1 and has "Whenever this creature attacks, scry 1."

™ & © 2025 Wizards of the Coast

Platinum Emperion

8

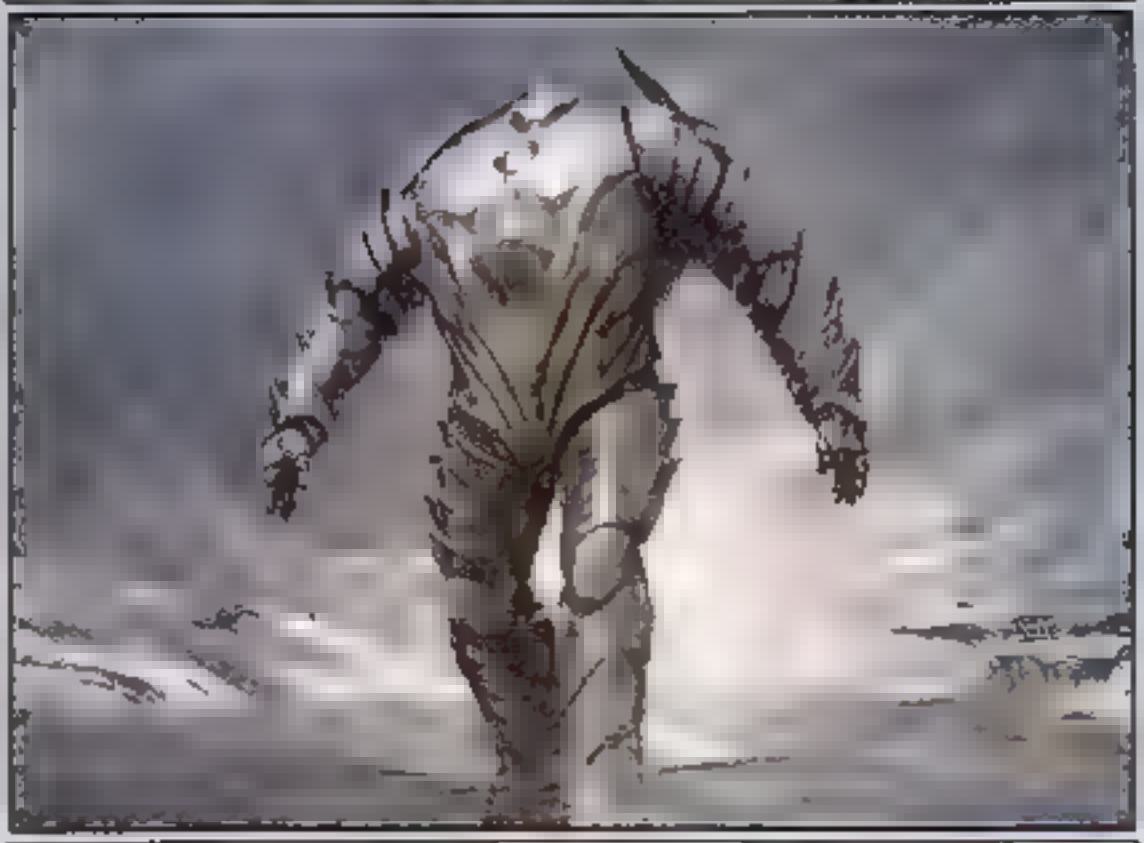

Artifact Creature — Golem

Your life total can't change.

It ignores such insignificant forces as time, entropy, and death.

8/8

233/254 M
UMA • EN
™ & © 2018 Wizards of the Coast

KANDAN REM

ここでアが
こあのです…ねー!
だめでよ…
なっ!!

私の…あー
やちゃ!!

ひいッ…ははは

まひーまひ!
ぐっひひっいひい…!!
ひひははひ!!

ますだあちゃだろっ
みさい!

あたはぶたー
ピカでフッ!!

いはぁは
いはけまひ!!

くうきゃやせも
あの! ちぶろかす!

ブチョ
ゴチョ
ブチョ
ブチョ
ゴチョ

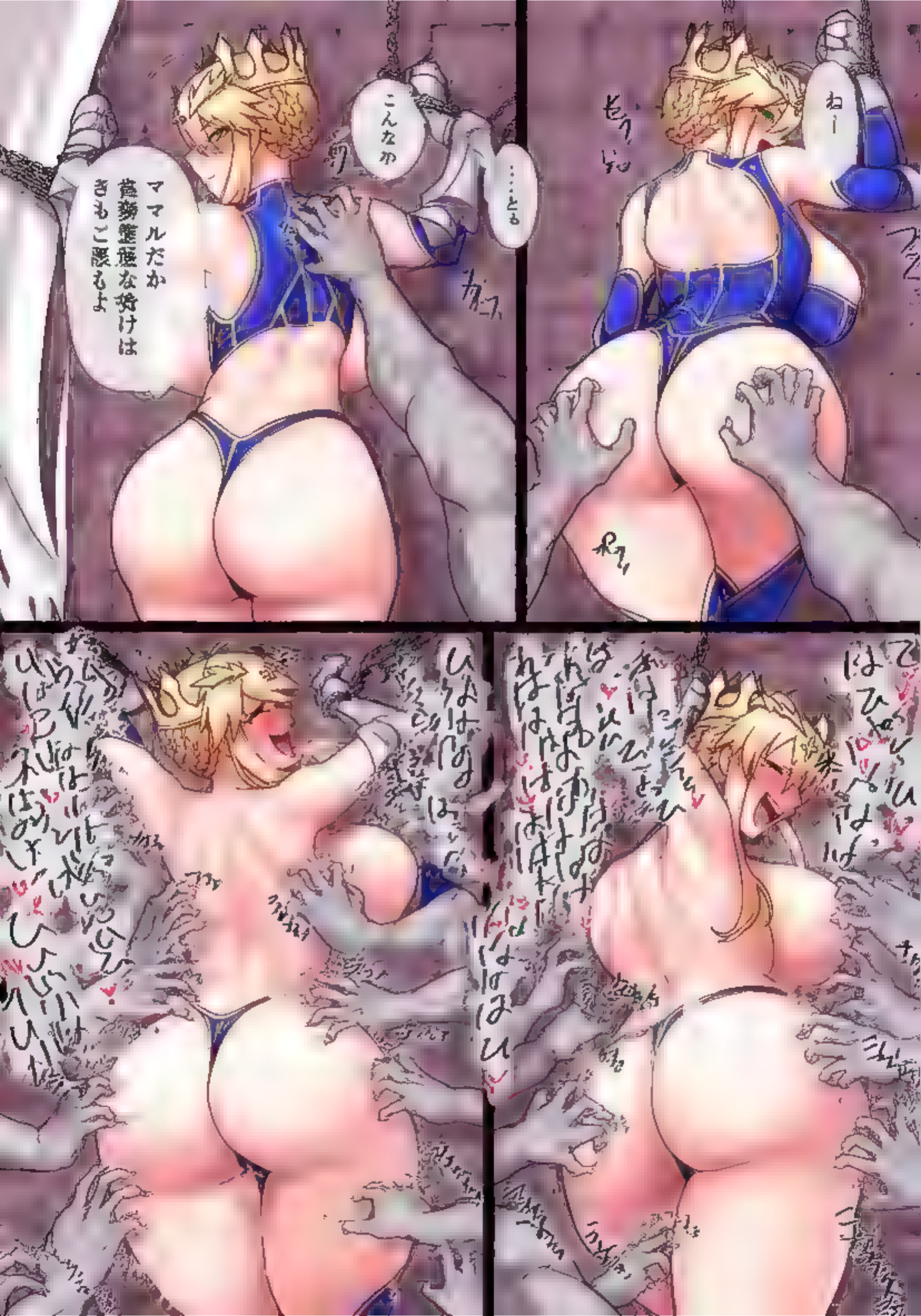
ねー
……とも
こんなか
ママルだか
貴勢重量な投げは
きもご服もよ

ひはははははは
ひはははははは!
来ぬ、けはははははは
はぃはははははッ

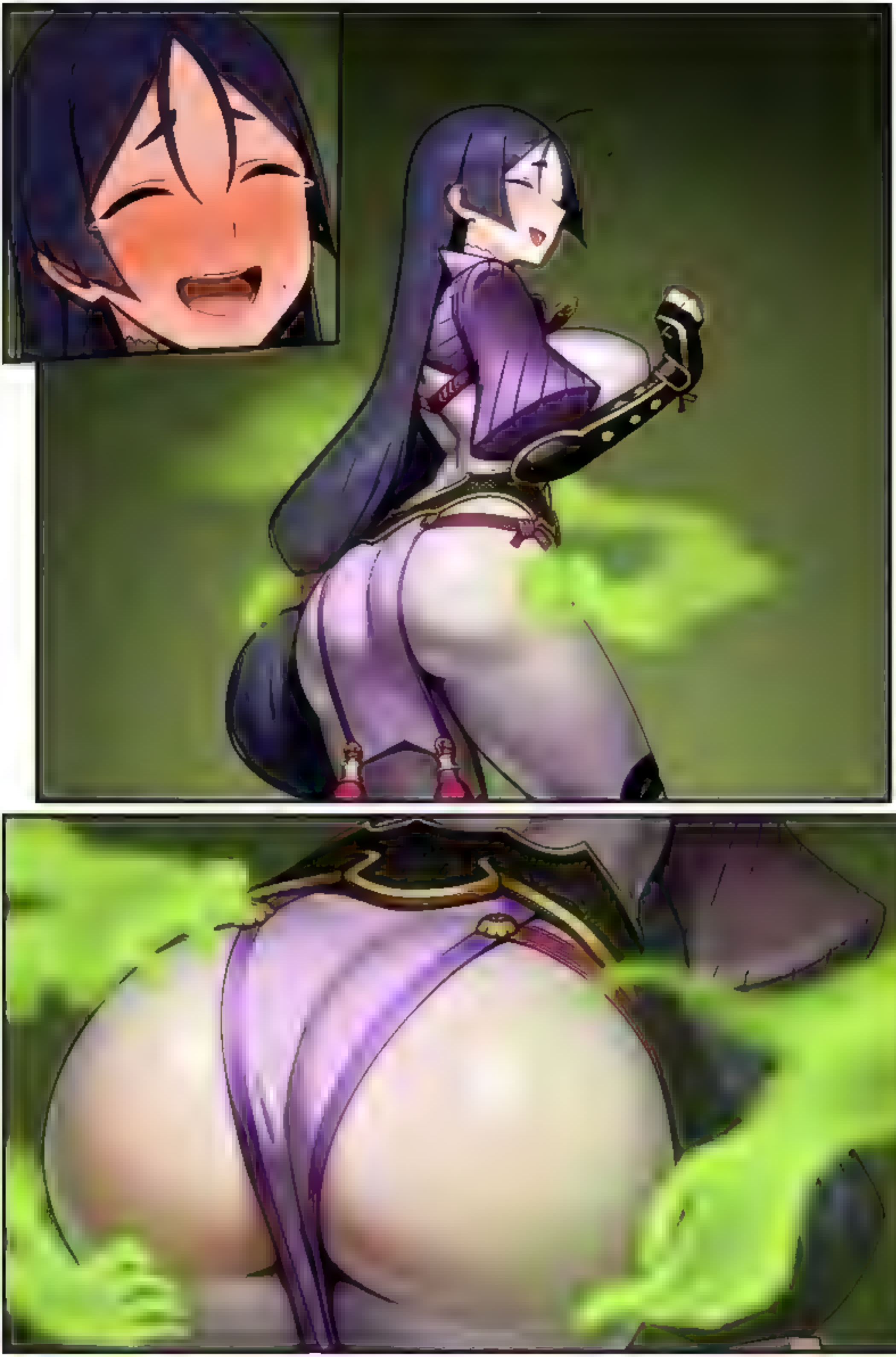

4
Legendary Creature — Spirit Dragon
Flying, trample
Whenever Ureni enters or attacks, look at the top eight cards of your library. You may put a Dragon creature card from among them onto the battlefield. Put the rest on the bottom of your library in a random order.
TDC • EN
Wizards of the Coast

IS THAT RIGHT GROUCHY GIRL? DO YOU JUST NEED SOME TICKLES?

AWWWAA HAA STAAPP!!

CUZ WE'LL COME OVER AND TICKLE YOU EVERYDAY JUST LIKE THIS

I COULD TOTALLY TICKLE YOU LIKE THIS FOR HOURS.

I KNOW RIGHT? WHAT A HOT LITTLE TICKLE BUG SHE TURNED OUT TO BE!

AHHHHHHHH

HEHEHEH

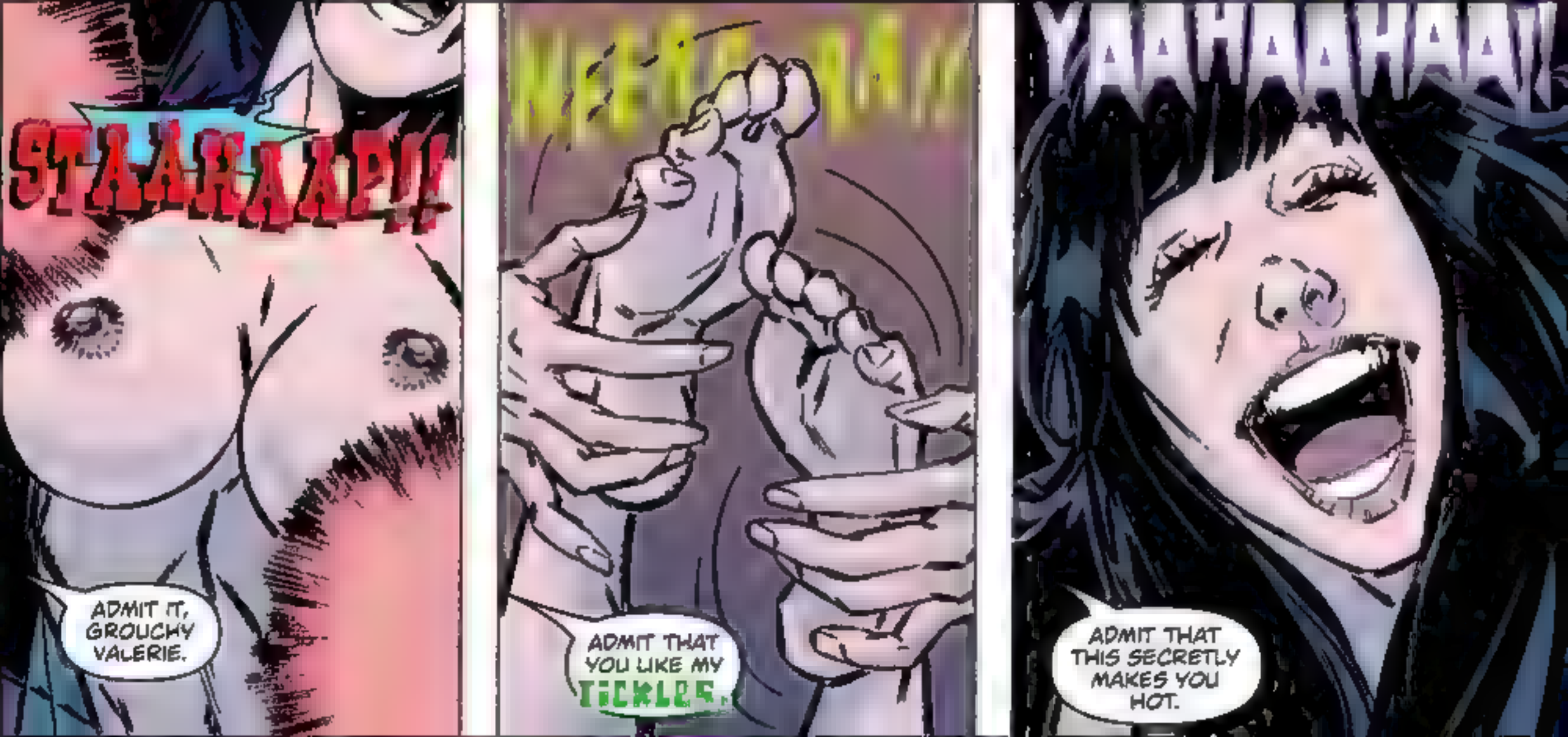
STAAHAAP!!
ADMIT IT, GROUCHY VALERIE.
NEEHEEHEE
ADMIT THAT YOU LIKE MY TICKLES.
YAAHAAHAA!!
ADMIT THAT THIS SECRETLY MAKES YOU HOT.

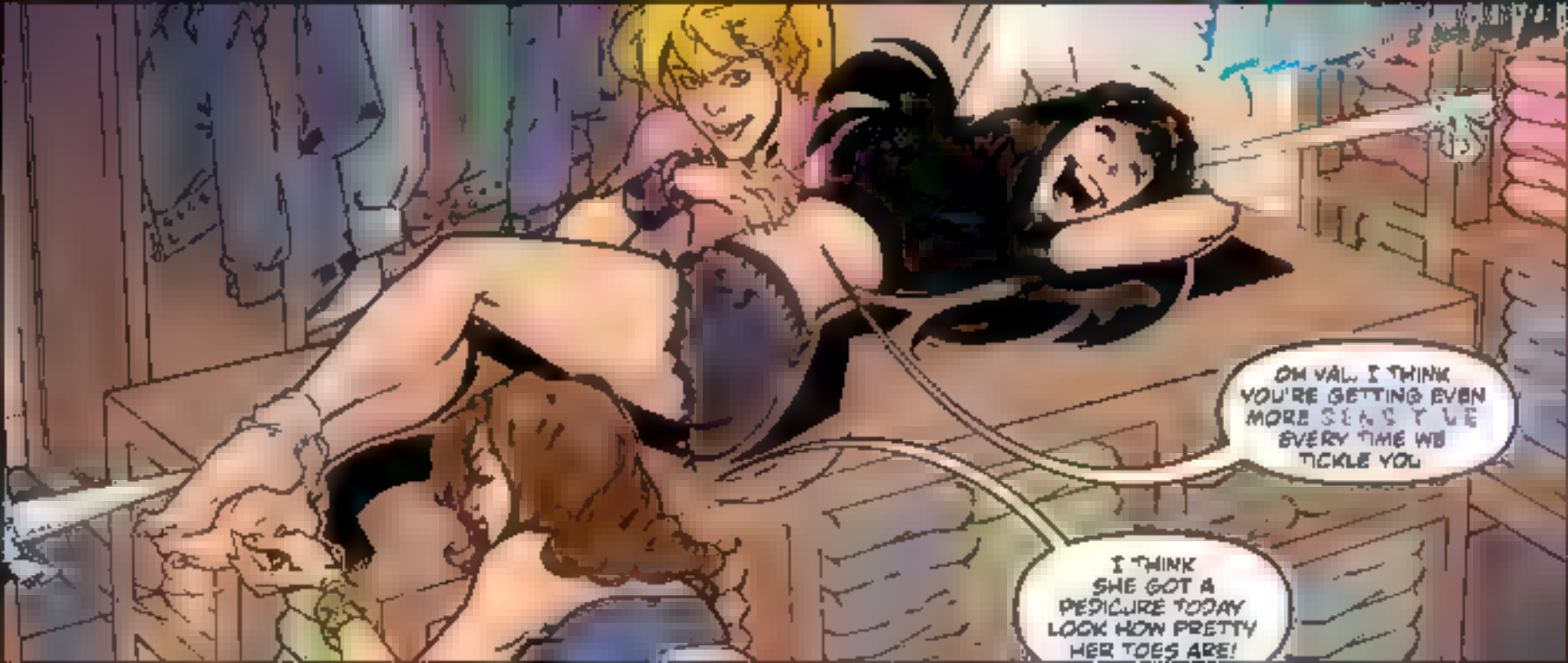
OH VAL, I THINK YOU'RE GETTING EVEN MORE SENSITIVE EVERY TIME WE TICKLE YOU
I THINK SHE GOT A PEDICURE TODAY LOOK HOW PRETTY HER TOES ARE!

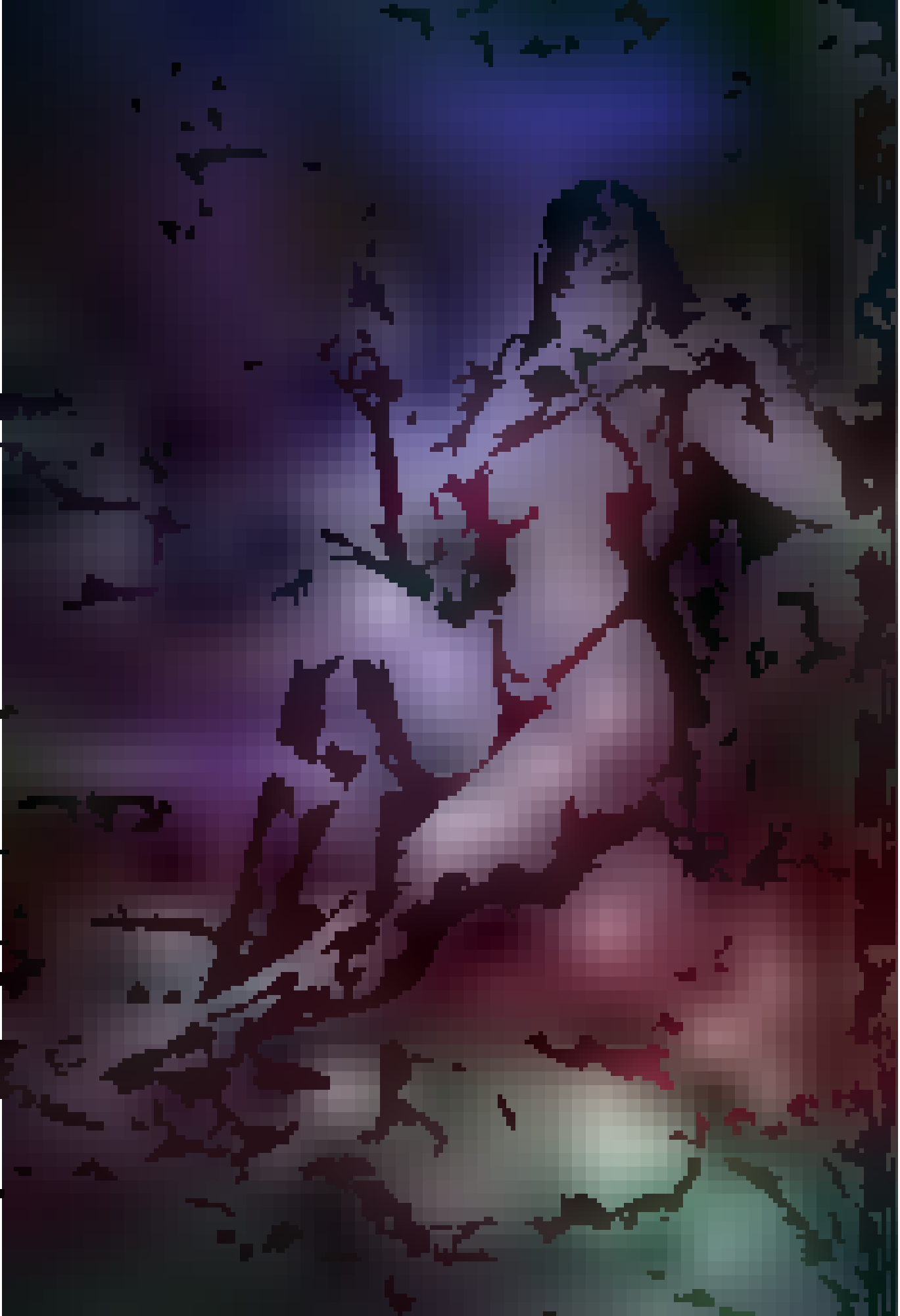

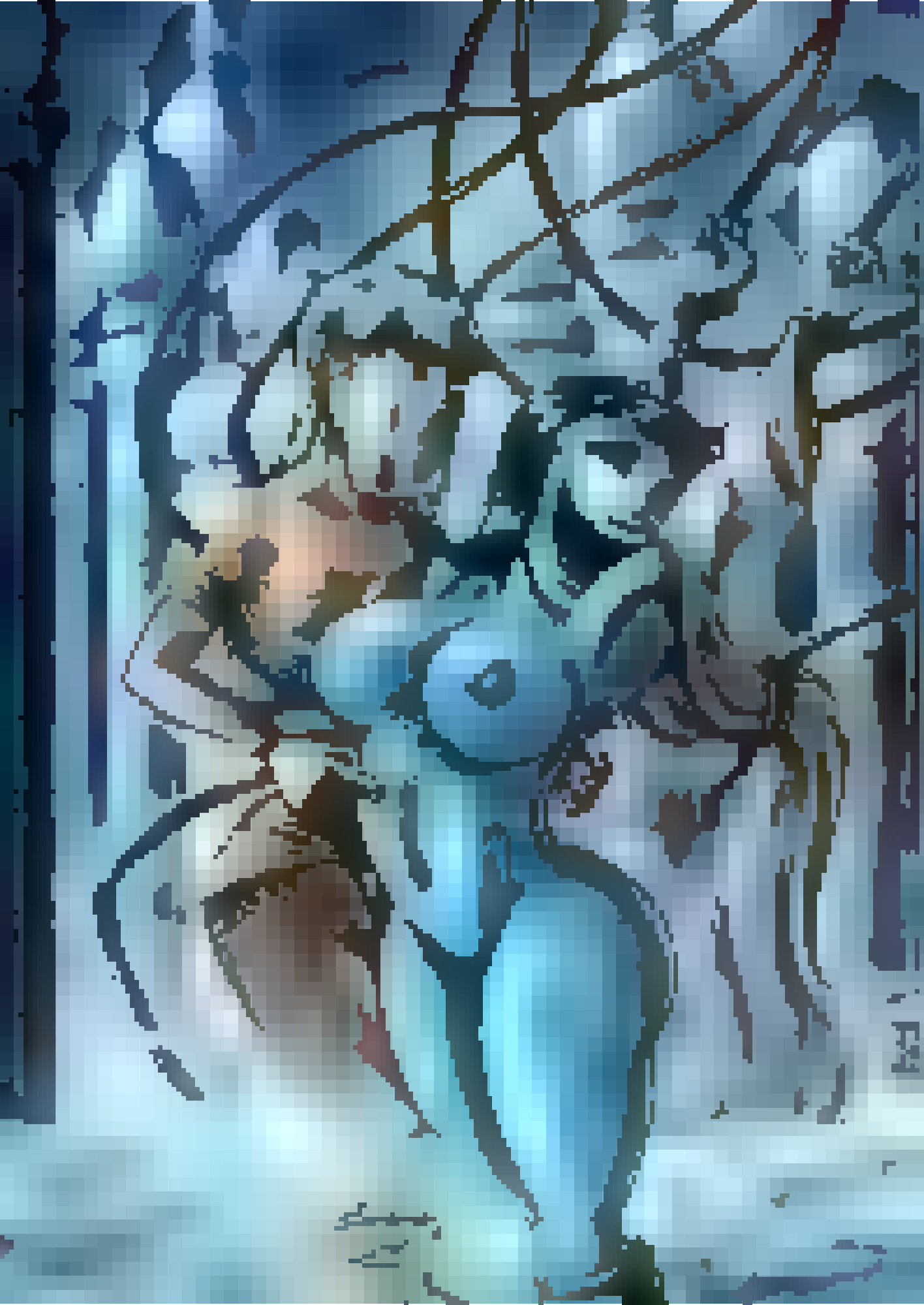

PATREON.COM/CRUELLA

SCREAM IN LAUGHTER AS LONG AS YOU LIKE YOU BELONG TO THE **ARMY** NOW.

HAHAHA HAHAHAH

BWAHAHAH

BRIGAND'S BAY

patreon.com/NoFutureART

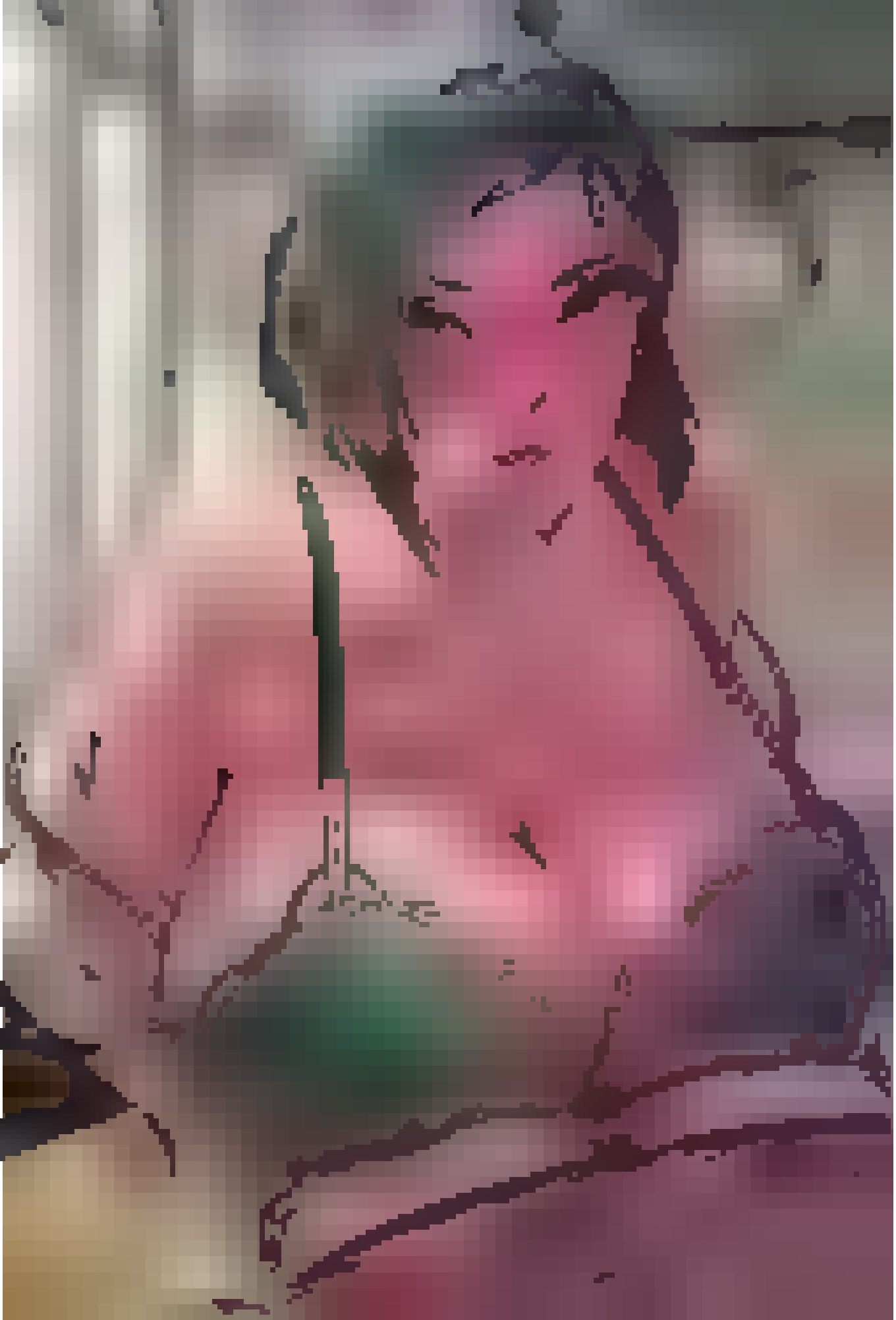

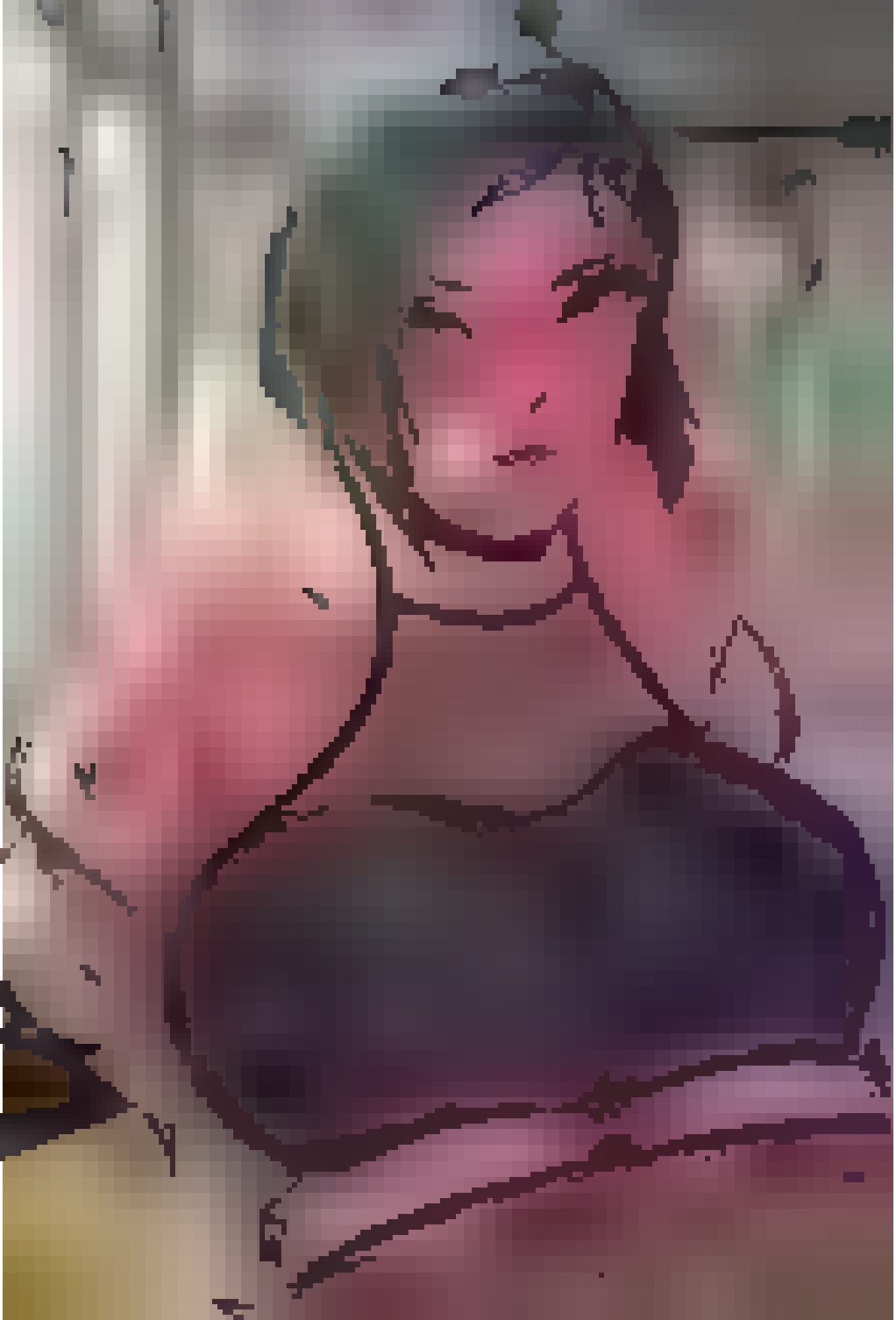

【補定】

■筋肉質な女性

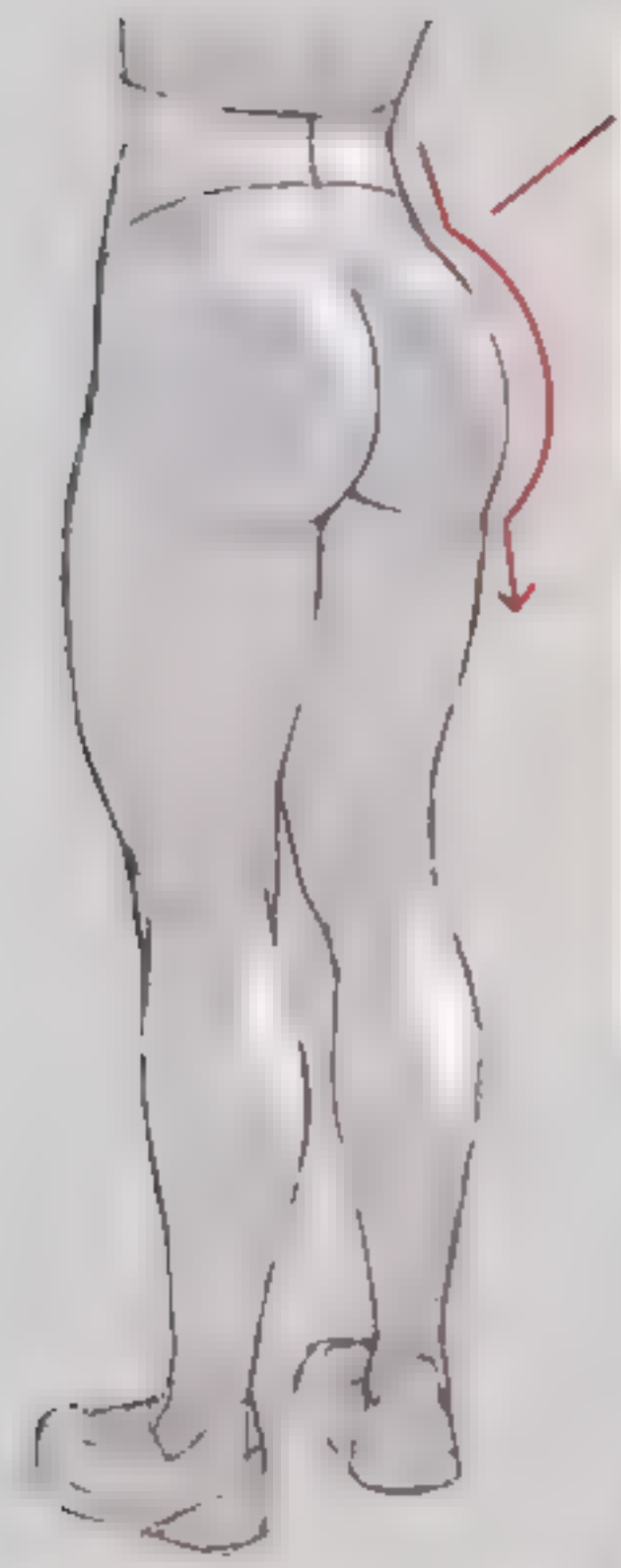

■女性も筋肉がつくと男性と同しく上の青丸か大きくなります。
ただ男性と違うのは上下の青丸間は直線的ではなく、滑らかで丸みがあるという所です。

■筋肉質でない大きなお尻の場合は【逆ハート】のバランスのまま上下の青丸を大きくするイメージです。
この場合上下の青丸間にへこみが見えることがありますが曲線的で滑らかです。

■大きなお尻の女性

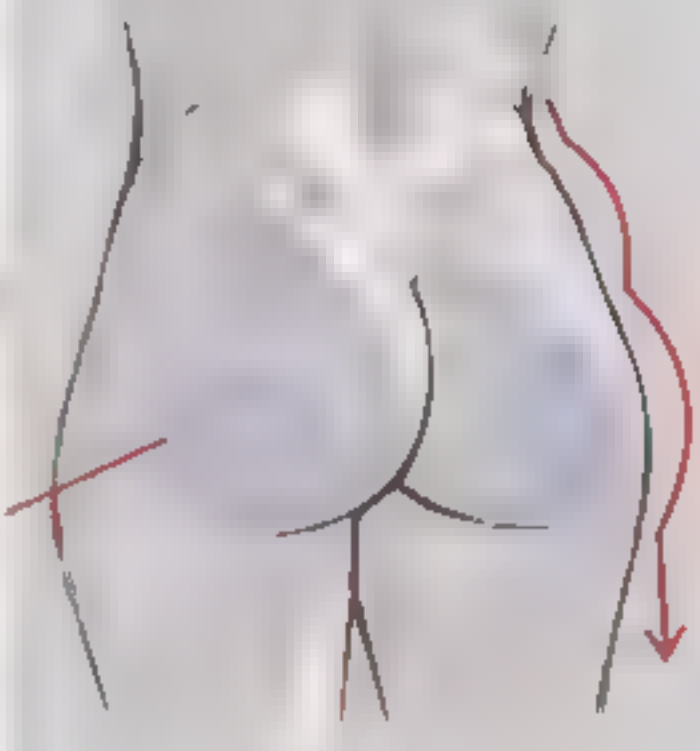

■【右図】今回は男女差が判りやすい体形のお尻で説明しましたが他の体形で描きたいときも骨格と四つの丸が作るバランス（四角と逆ハート）を意識すれば体形が変っても性別が感じられるお尻が描けるでしょう。

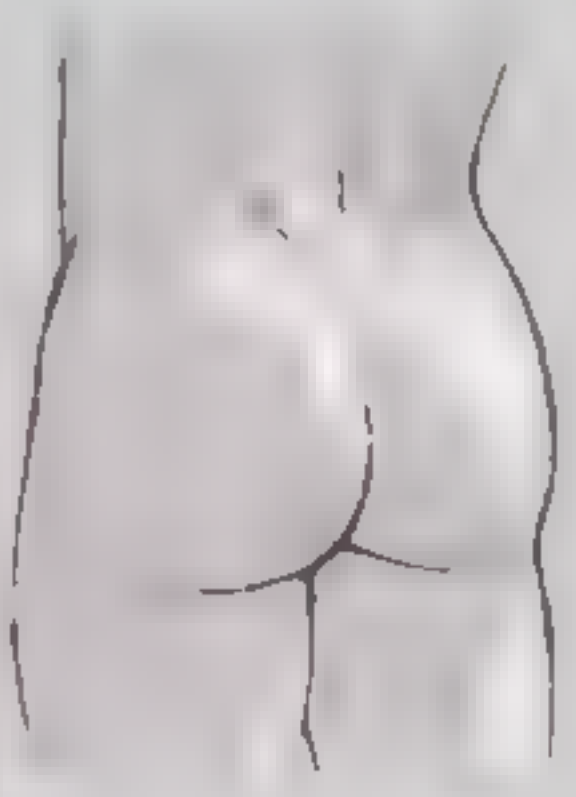

■大きく円いお尻の男性

■小さいお尻の女性

Mishra's Workshop

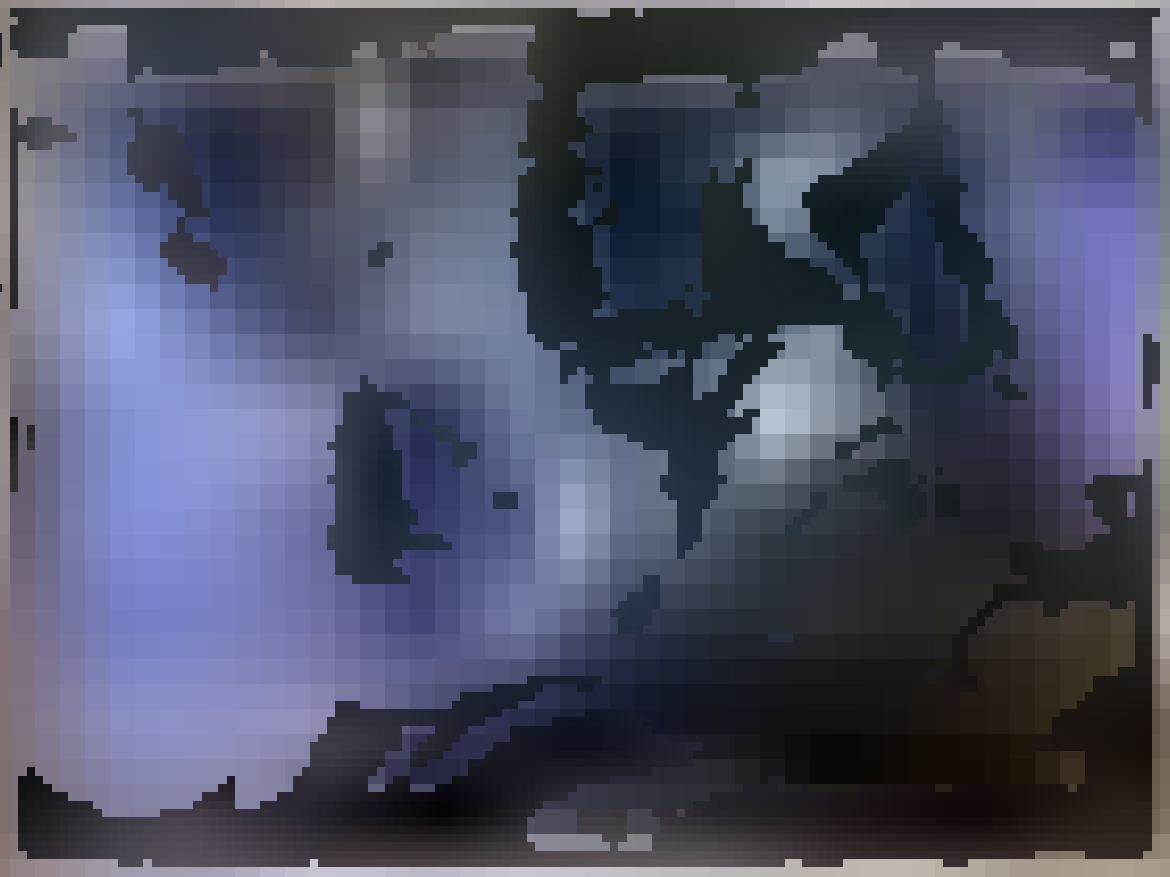

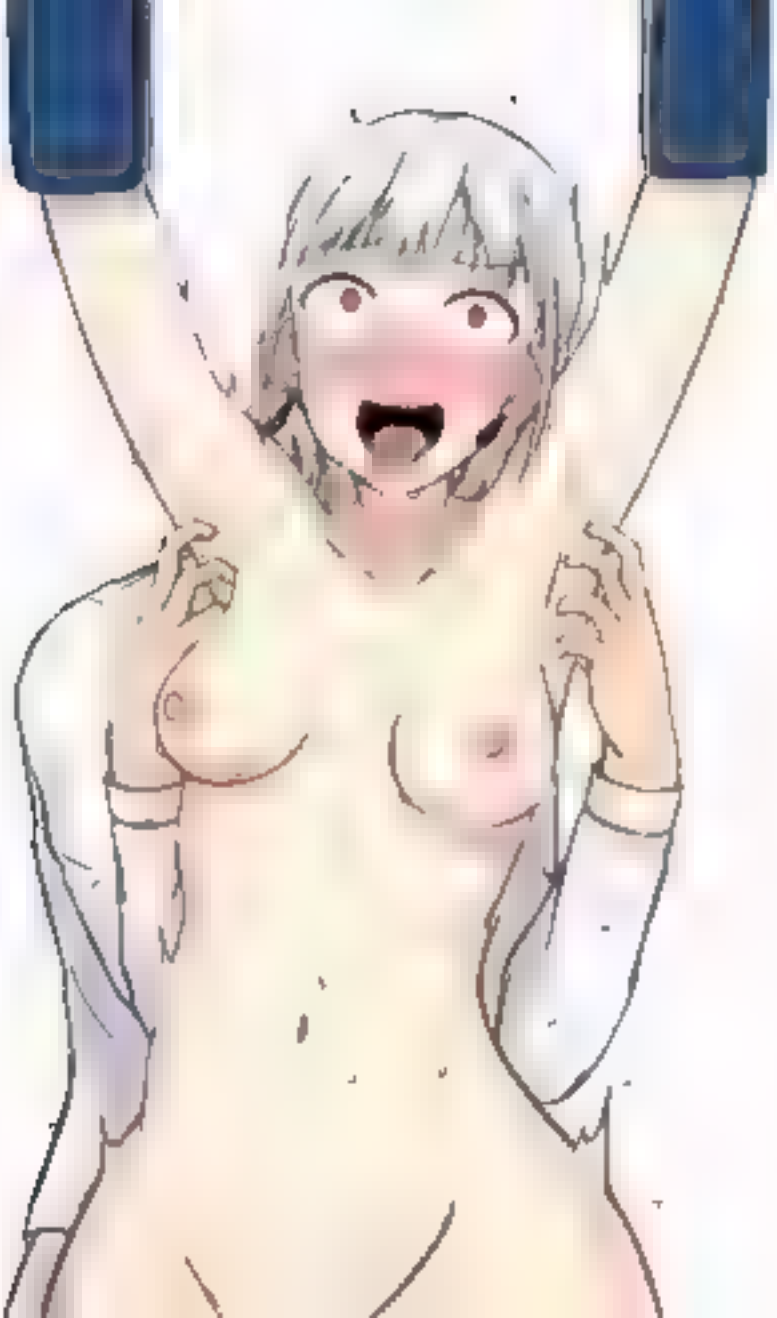

NYAH!

AHH!

HA HA HA!

NYAH!

Aroma

Julian S. Diamond

HE HE HE

NOHOH!

AHHH!

HA HA!

Hmmhp!?

HE HE HE

Maria

AHH HA HA!

HA HA!

Ranarion

Julian S. Diamond

Aurora

Julian B. Diamond

Beep!

Beep! Beep!

Beep!

Beep! Beep!

Jaku Yumie

Maria

Julian & Diamond

Ranamon

Julian B. Diamond

Jace's Triumph

Sorcery

Draw two cards. If you control a Jace planeswalker, draw three cards instead.

His triumph was not in outsmarting Bolas's plan, but in understanding why ultimate power is self-defeating.

055/264 U
WAR • EN
™ & © 2019 Wizards of the Coast
Kieran Yanner

Ashiok, Dream Render

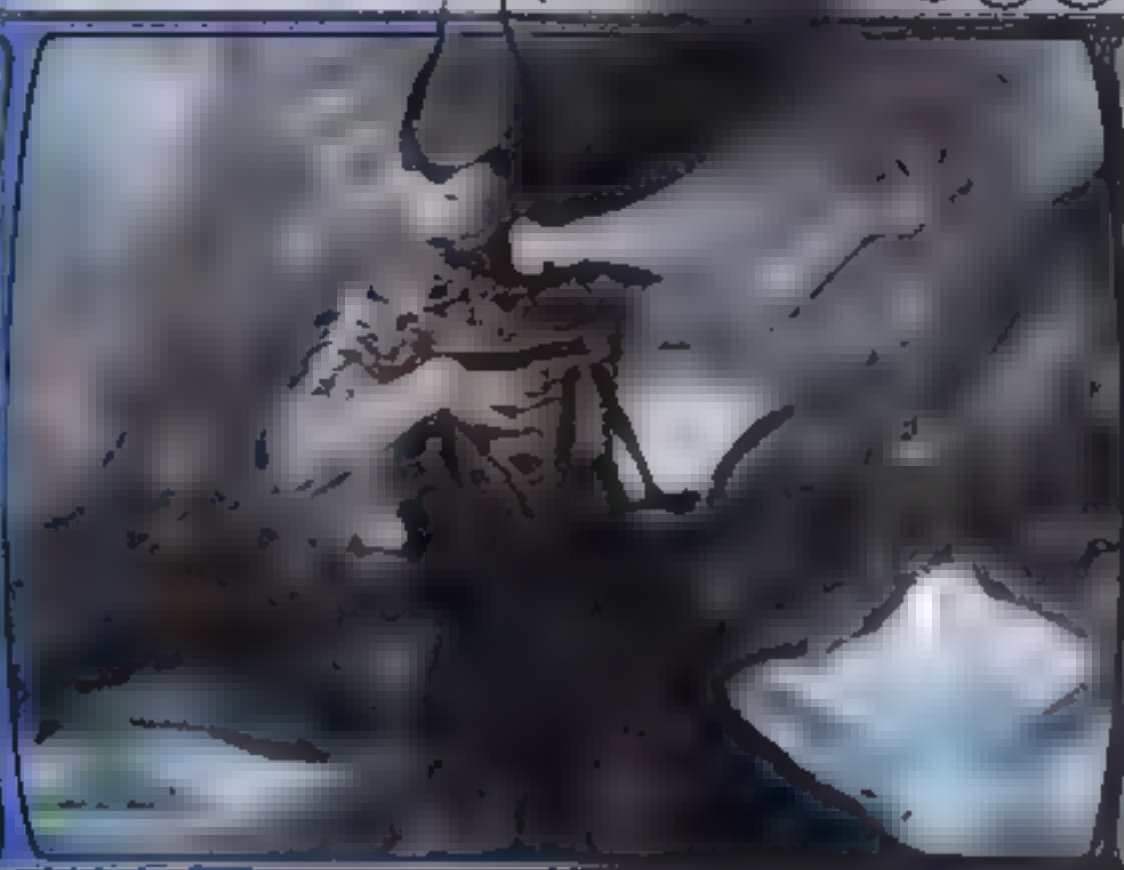

Legendary Planeswalker — Ashiok

Spells and abilities your opponents control can't cause their controller to search their library.

−1: Target player puts the top four cards of their library into their graveyard. Then exile each opponent's graveyard.

5

228/264 U
WAR • EN
Cynthia Sheppard

™ & © 2019 Wizards of the Coast

NOOHOOHOOO!!
WAAAHAAHAAAAAA!!
NOW THAT THESE BARE FOOTSIES ARE ALL MINE, I'LL BET YOU'LL BE FEELING HELPFUL IN NO TIME.
AND WITH THESE FEET NAKED, IT'S GOING TO TICKLE EVEN MORE, YOU KNOW?
BOSS ALLOWS TRUX AND FLUX TICKLE MANY TENDER CREATURES ALL OVER GALAXY.
IHEE'M NAHAT A SEX-BAHAT!!
SEX-BOT.
IHEE CAHAN'T HOHOLD IT!!
WE FEATHER YOU SILLY UNTIL YOU GIVE UP.
THEN WE HARVEST BIG MONEY METAL, GET RICH, AND MAYBE SOME YOUR PLANET FROM SPACE.

Warden of the Grove

2

Creature — Hydra

At the beginning of your end step, put a +1/+1 counter on this creature

Whenever another nontoken creature you control enters, it endures X, where X is the number of counters on this creature. *(Put X +1/+1 counters on the creature that entered or create an X/X white Spirit creature token.)*

2/2

R 0166
TDM - EN 1 Alexander Gunnerson
™ & © 2025 Wizards of the Coast

SOULHUNTER

1.

VOIDSTALKER

3.

BLOODRAVER

2.

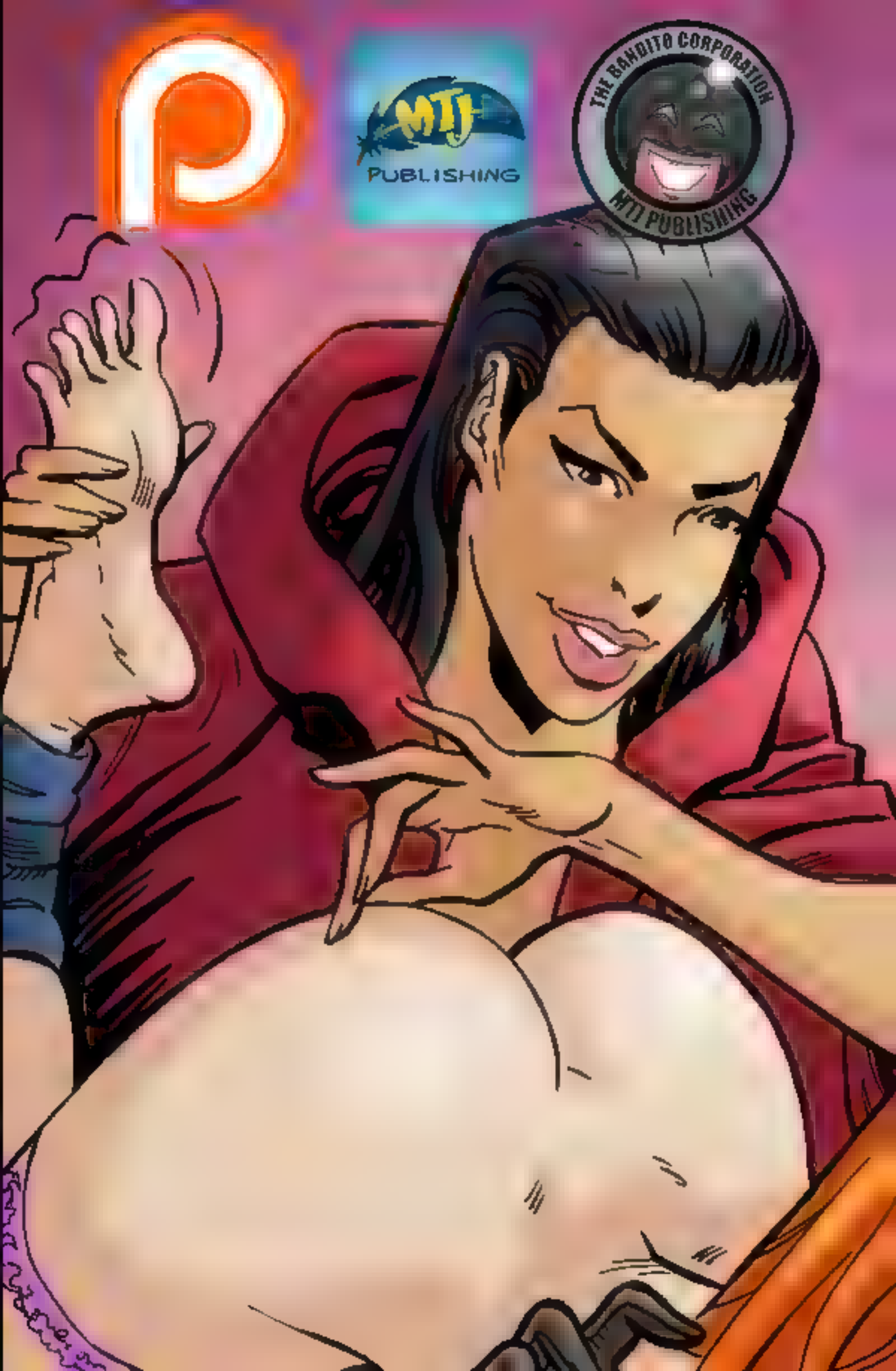
MTJ
PUBLISHING
THE BANDITO CORPORATION
MTJ PUBLISHING

WHAT FRIGHTENS YOU?
HAYDEN COLLEGE
DON'T BE SCARED, SHELLY... HEIGHTS WILL BE THE LAST THING ON YOUR MIND WHEN I AM DONE
TICKLING YOU!
WAA HAA HAA HAAFF!
ART BY FANTASY FLAY
STORY BY BANDITO
EDITED BY CHICAGO ANNIE

WHAT FRIGHTENS YOU??

STORY BY BANDITO

ART BY FANTASY PLAY

EDITED BY CHICAGO ANNIE

THE BANDITO CORPORATION
MTJ PUBLISHING
MTJ
PUBLISHING

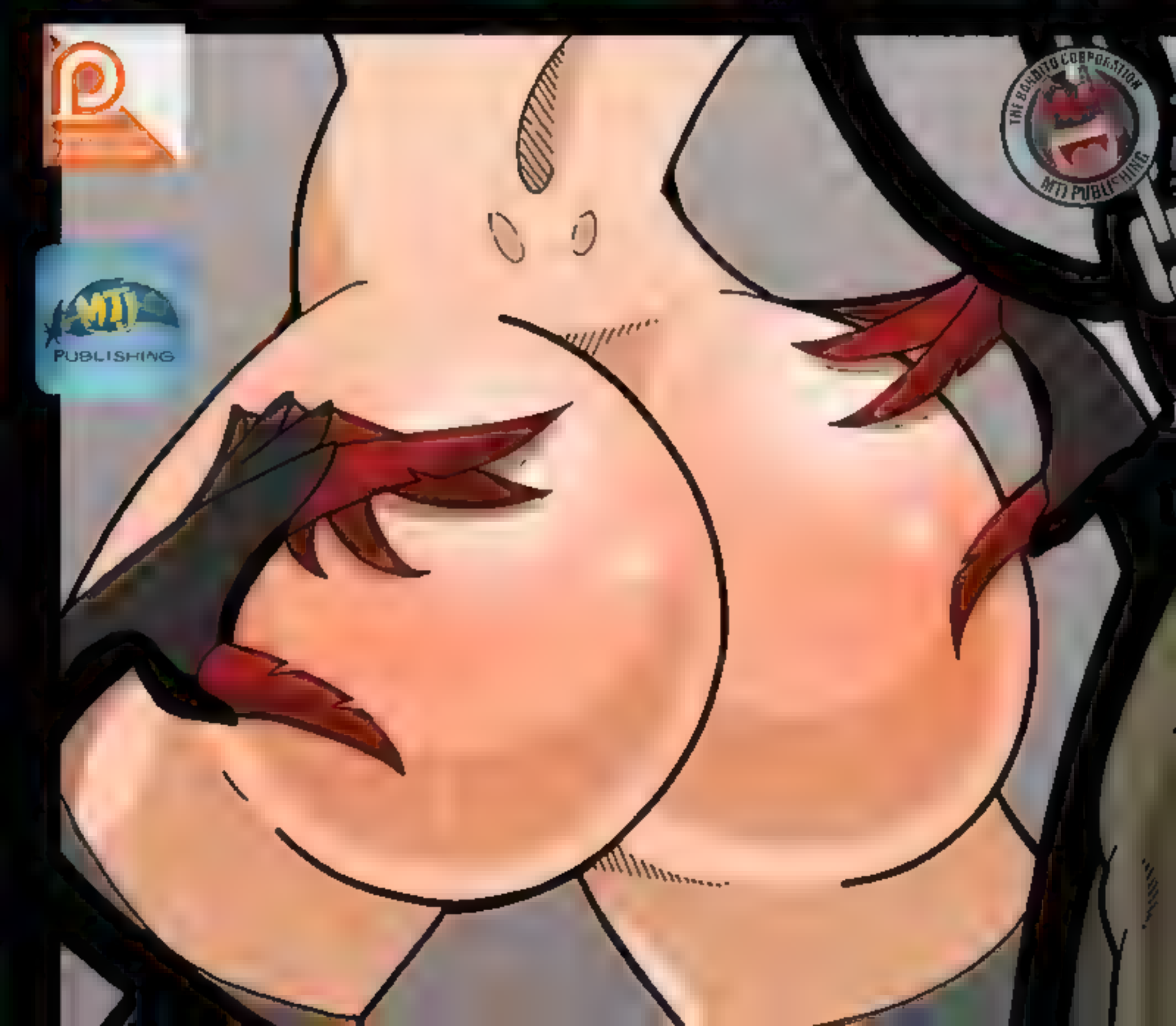
PUBLISHING
THE BANDITO CORPORATION
MTJ PUBLISHING

SO IT LOOKS LIKE POOR POE GOT A BIT MORE RESCUING THAN HE COULD HANDLE.

NAA HAA STAHAPIT!

IYAAA HAAA! CAHAN'T HAA HOLD IHEEET!

TICKLE TICKLE...

TOUGH GUY.

COMING SOON! AND PROBABLY MORE THAN ONCE

WELCOME BACK, POE.

OH MY!

Crisis of Conscience

Sorcery

Choose one —
- Destroy all tokens.
- Destroy all nonland, nontoken permanents.

"Just touch these two strands together and the Daleks are finished. Have I that right?"

R 0017
WHO • EN
™ & © 2023 Wizards of the Coast
© BBC

...NITE CORE SPIRES GALACTIC HEADQUARTERS FOR THEIR PLAN TO OPPRESS AND ENSLAVE ALL ORGANIC LIFE IN THE COSMOS!

NEEHEEHAAA!

TELL US WHAT YOU DID TO OUR OPERATING CORE OR PREPARE FOR TICKLE TORTURE!

NOOHOOHAA!

YOU THINK SHE CAN RESIST OUR TOOTSIE TICKLES ON HER SENSITIVE SOLES?

WE'LL FIND OUT!

HERE COME THE PIGGY TICKLES!

Wild Card Radio

KALAMOS
KOMICS

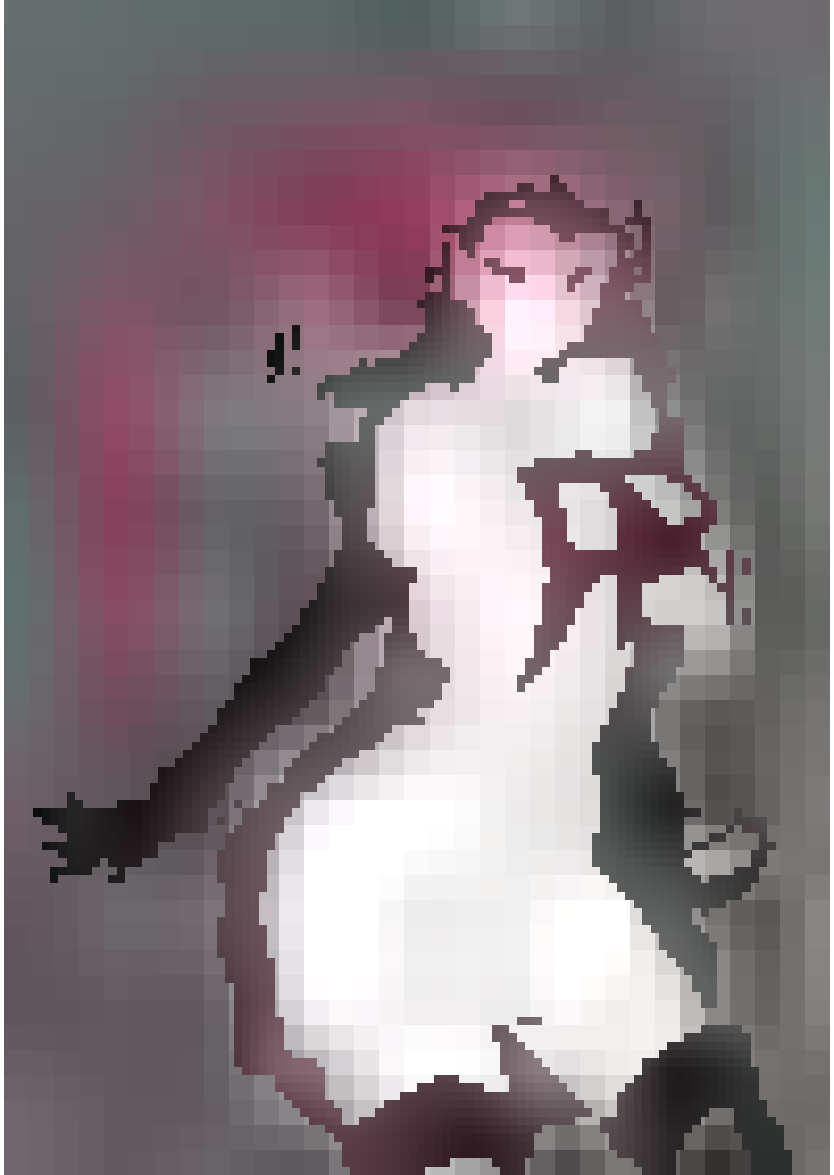

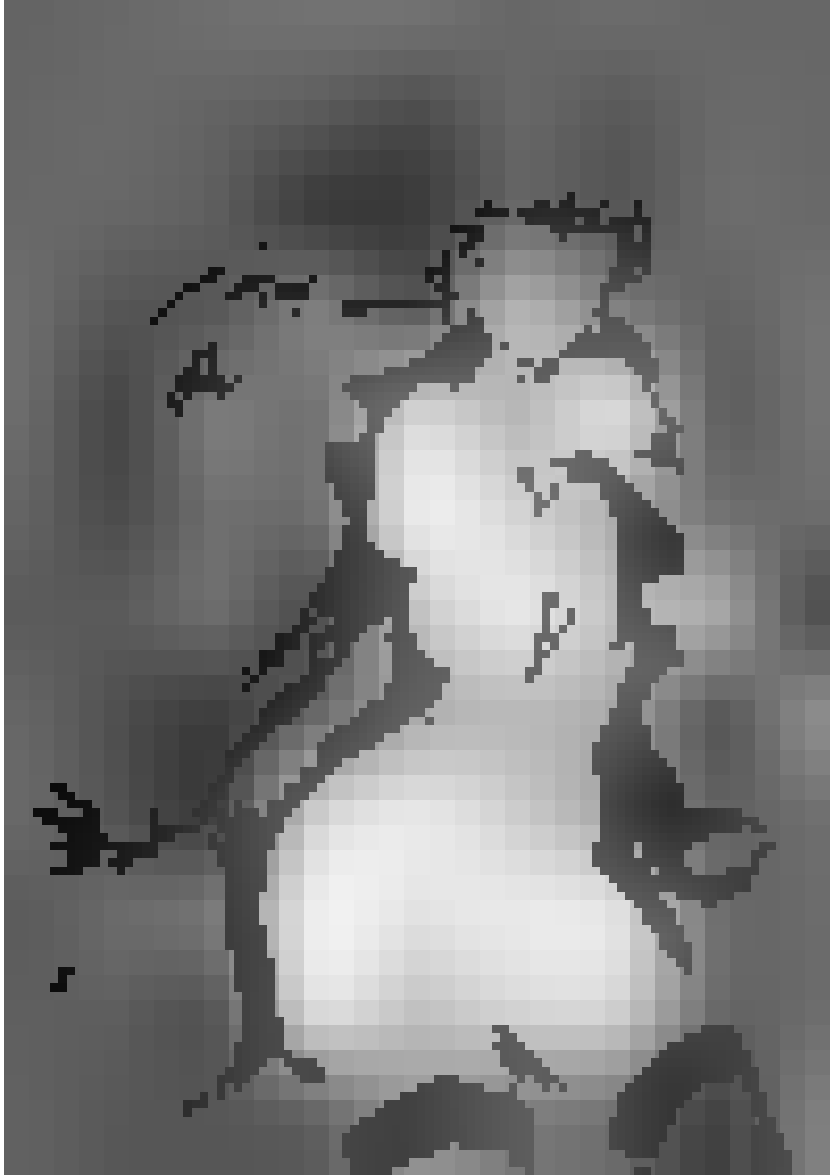

Oh···

Within Range
3
Enchantment
When this enchantment enters, create two 1/1 red Warrior creature tokens.
Whenever you attack, each opponent loses life equal to the number of creatures attacking them.

Gylwain, Casting Director

{1}{W}{G}

Legendary Creature — Human Bard

Whenever Gylwain, Casting Director or another nontoken creature enters the battlefield under your control, choose one —

- Create a Royal Role token attached to that creature.
- Create a Sorcerer Role token attached to that creature.
- Create a Monster Role token attached to that creature.

2/3

M 0037
WOC • EN
Illus. Aurore Folny
™ & © 2023 Wizards of the Coast

LEGION of BOUNCE

6

Illustrated by Chorin
Written and Created by Bandito
Colors by Duarte
Edited by ChickyoAnnie
Lettering by RostoKFX

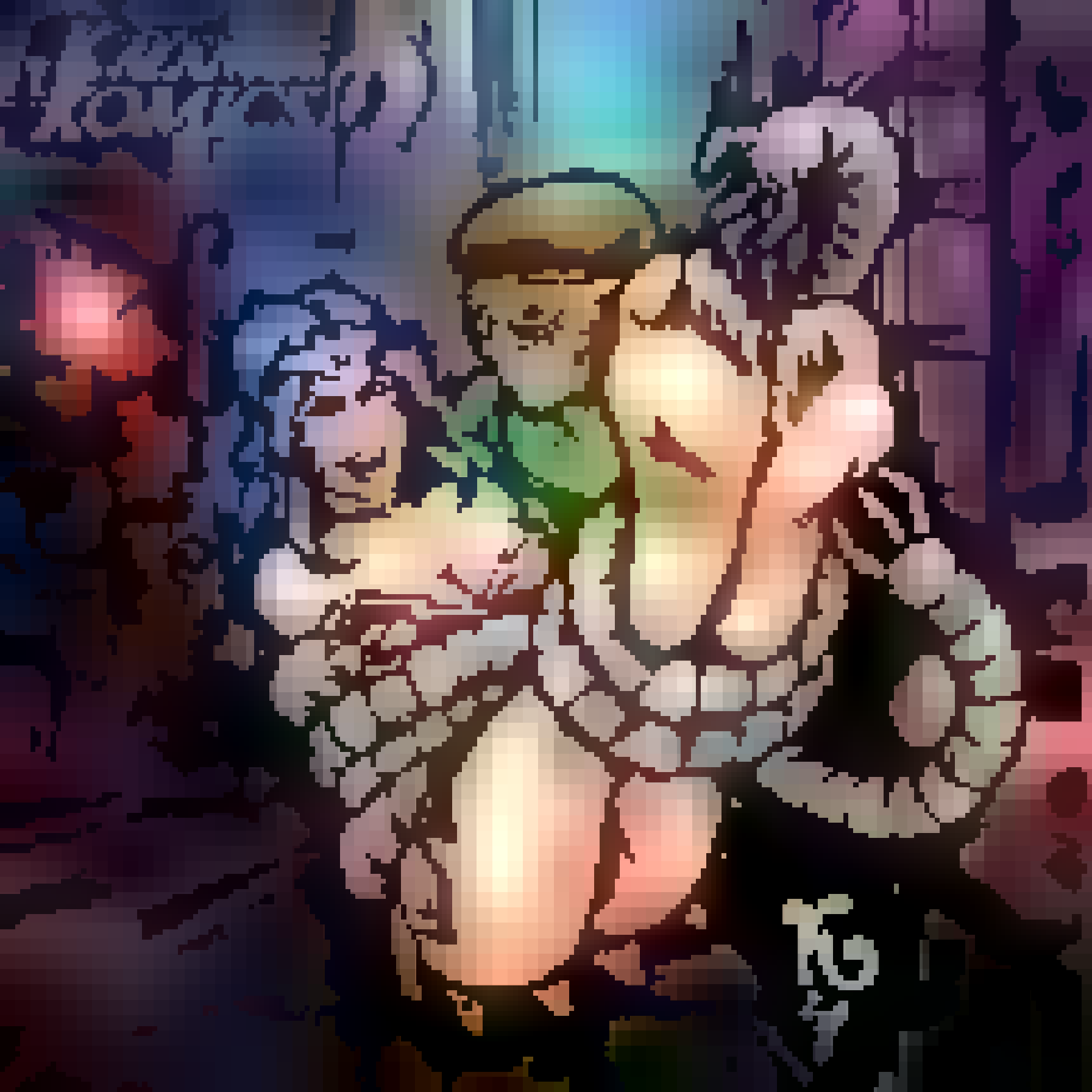

HA
HA
HA

HAHAHAHAHAHAHAHA-
WHAHAHATSS
HAHA-PPENING
TO MEHEHEHEHE!!
HAHAHAHA
HAHAHAHA
It's called "tickling" Xal-
When we gently stroke and
scratch your bare foot like th
you should feel an incredible
tingle. Do you? Do you
feel it?
YEEEHEHEEEHEHEHEHEHE
HAHAHAHASS IHEHEHEHETSS
MAHA-KINGMEHEHEHE-
Laugh uncontrollably? Yeah,
that's what happens. So have
you figured out why we designed
you the way we did yet? It
doesn't pertain to the game, YET,
but we designed you with a
major weakness. And every patch
we're going to increase your
sensitivity. See that's the
thing, Xal. You're a being of the
void, but we ARE the void; and
that's why the void betrays you
now. You are OUR property, that's
why you have no bread on your
your
YEEHEHEHEHESSS!!
ITS-SOHOHOMAHACH
SSSTIM-U-LAHAHAHA
ouw, does that
mean someone's
ticklish?
YEHEHEHAHAHA!
T-TOOHOHOHOO
MAHAHAHAHAHACH!
The big bad boss
of the expansion
is secretly a
helpless ticklish
elf girl.
Aren't you?
YEEHEHEHEHESSS-
AHAHAHA*GASP*AH
YEHEHEHEHEHESSI
ZARD
EKA 2024

Norn's Disassembly

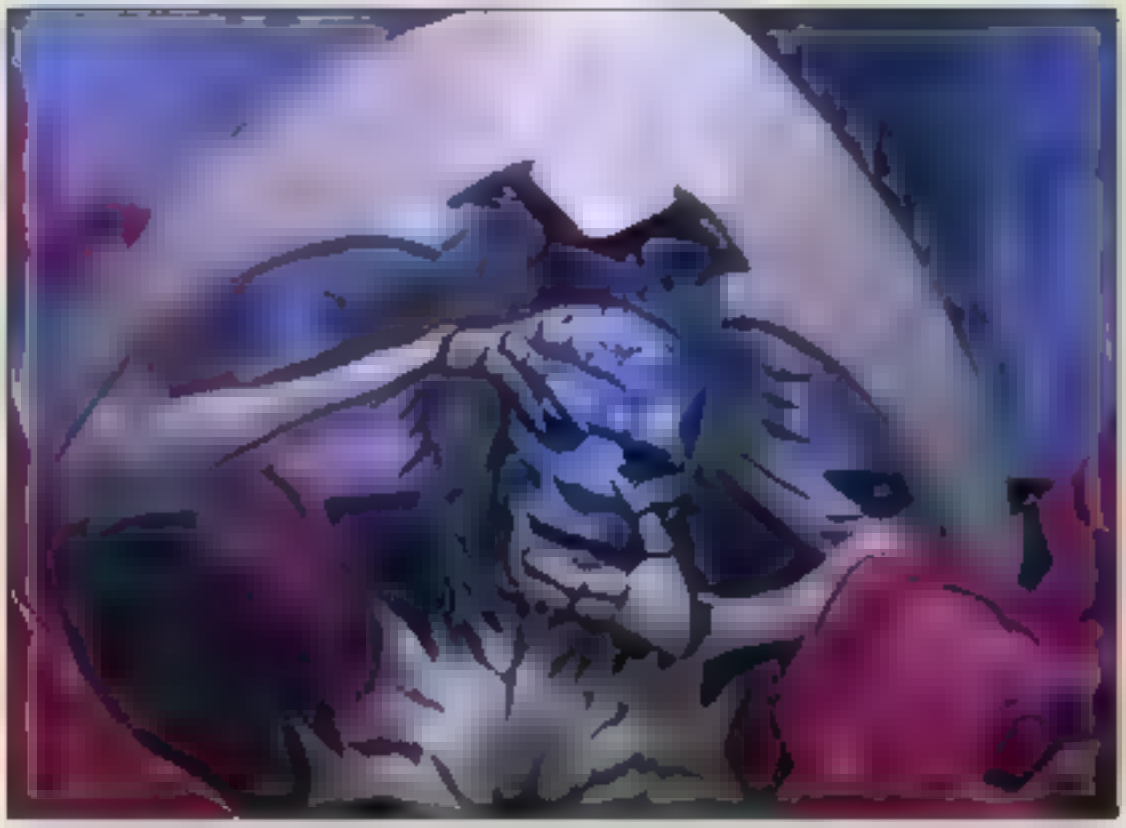

Enchantment

{1}{W}, Sacrifice a historic permanent: Seek a historic card.

Camille Alquier

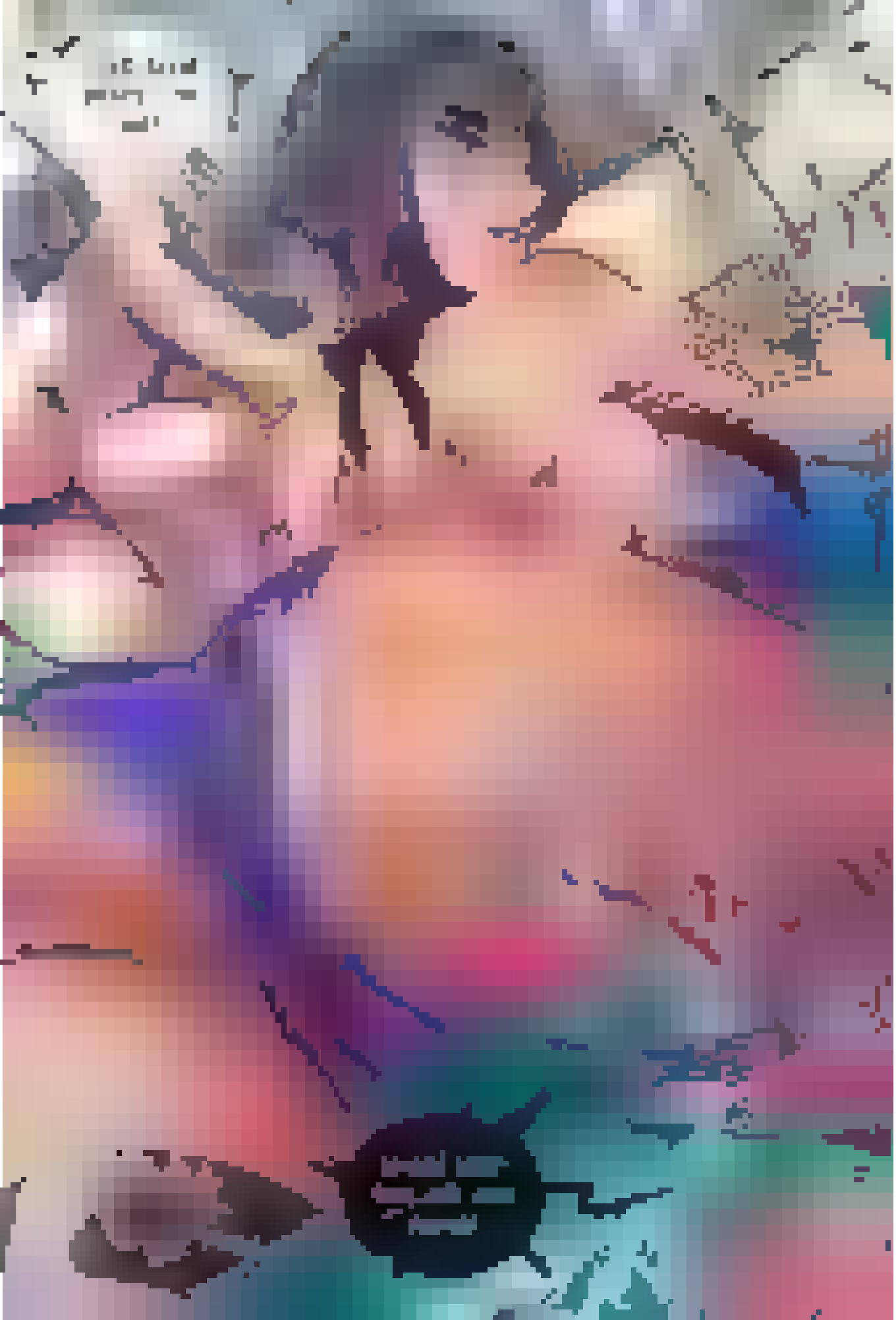

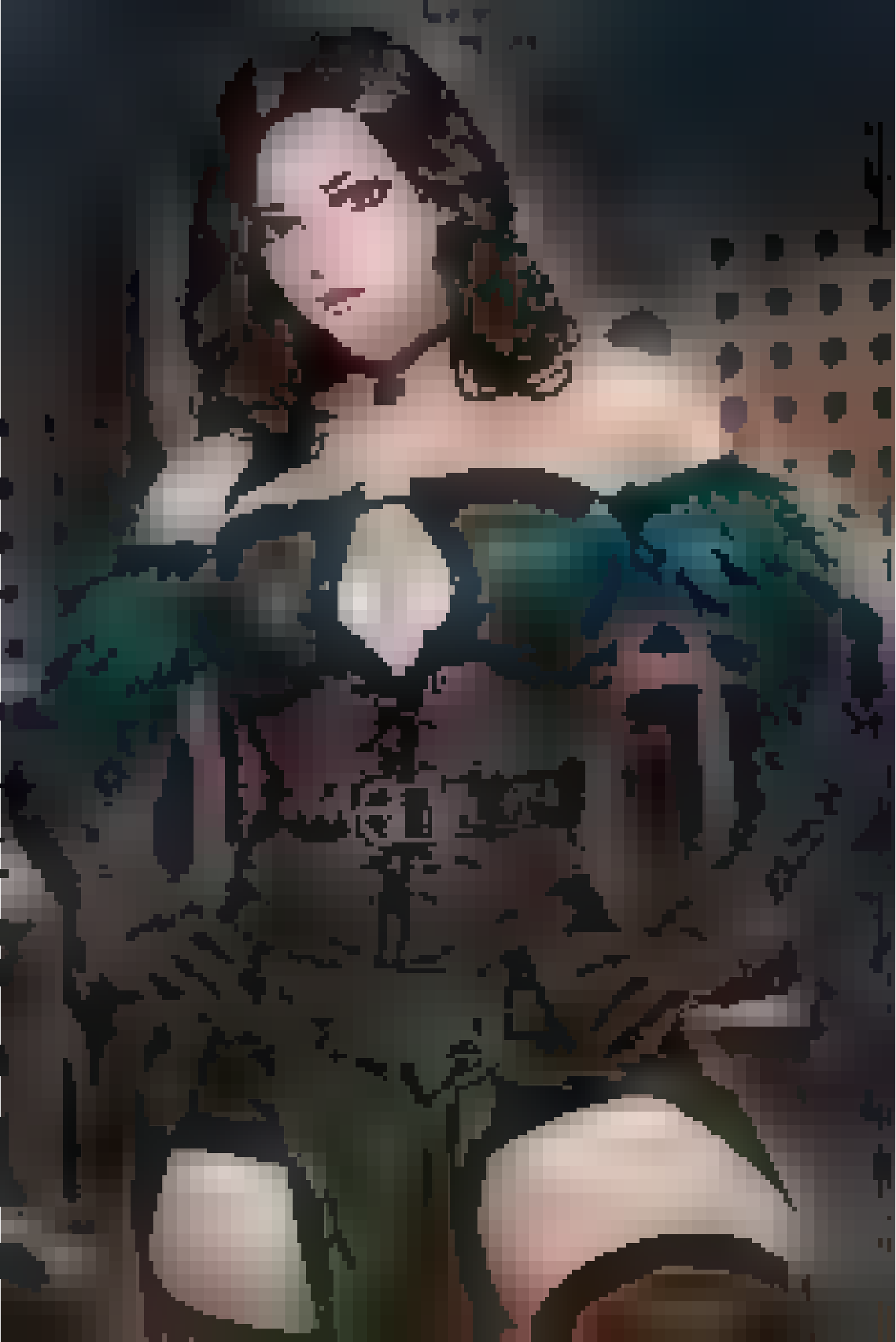

Kami of Transmutation {1}{W}

Creature – Spirit

When Kami of Transmutation enters or leaves the battlefield, choose one —
• Each permanent card in your hand perpetually becomes an artifact in addition to its other types.
• Each permanent card in your hand perpetually becomes an enchantment in addition to its other types.

Mirko Failoni

2/2

Surgical Metamorph

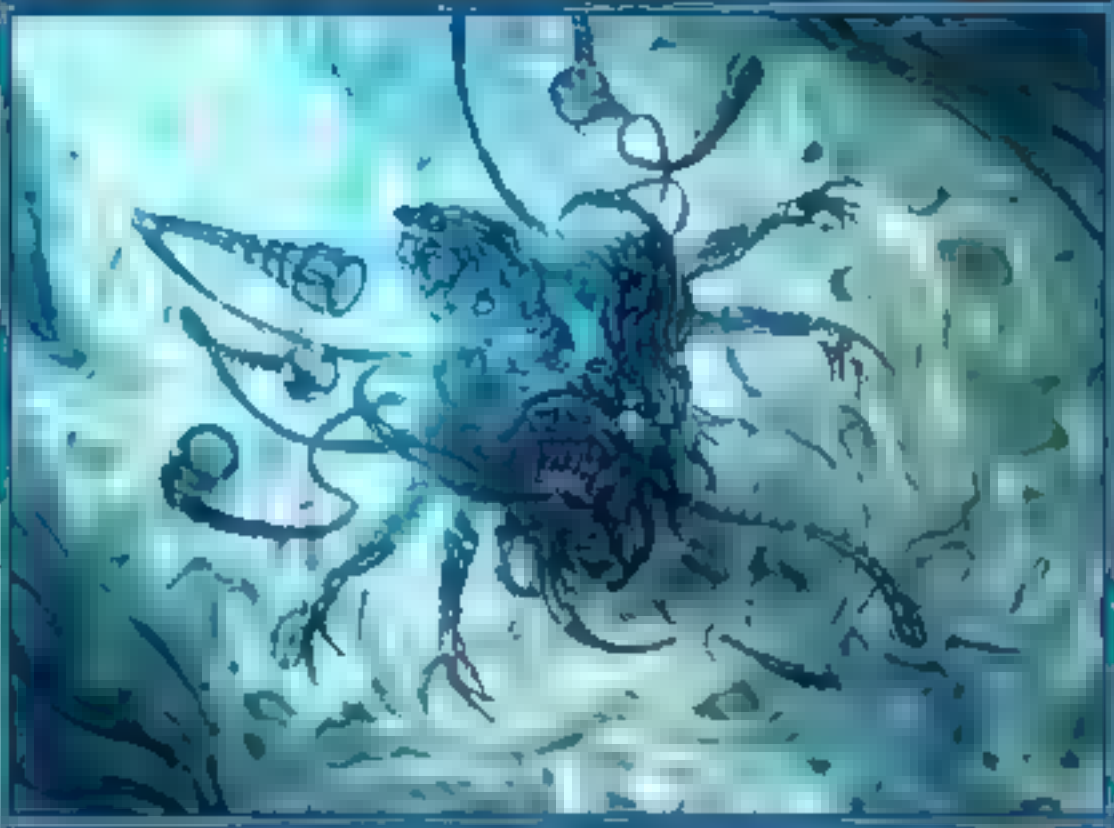

Artifact Creature – Phyrexian Shapeshifter

This spell costs {1} less to cast if you weren't the starting player.
You may have Surgical Metamorph enter the battlefield as a copy of any permanent on the battlefield, except it's an artifact in addition to its other types.

Nestor Ossandon Leal

0/0

Phyrexian Harvester

Creature – Phyrexian Horror

Menace
Whenever Phyrexian Harvester is dealt damage, seek that many nonland cards. At the beginning of your next end step, discard those cards.

5/5

José Parodi

Spawning Pod

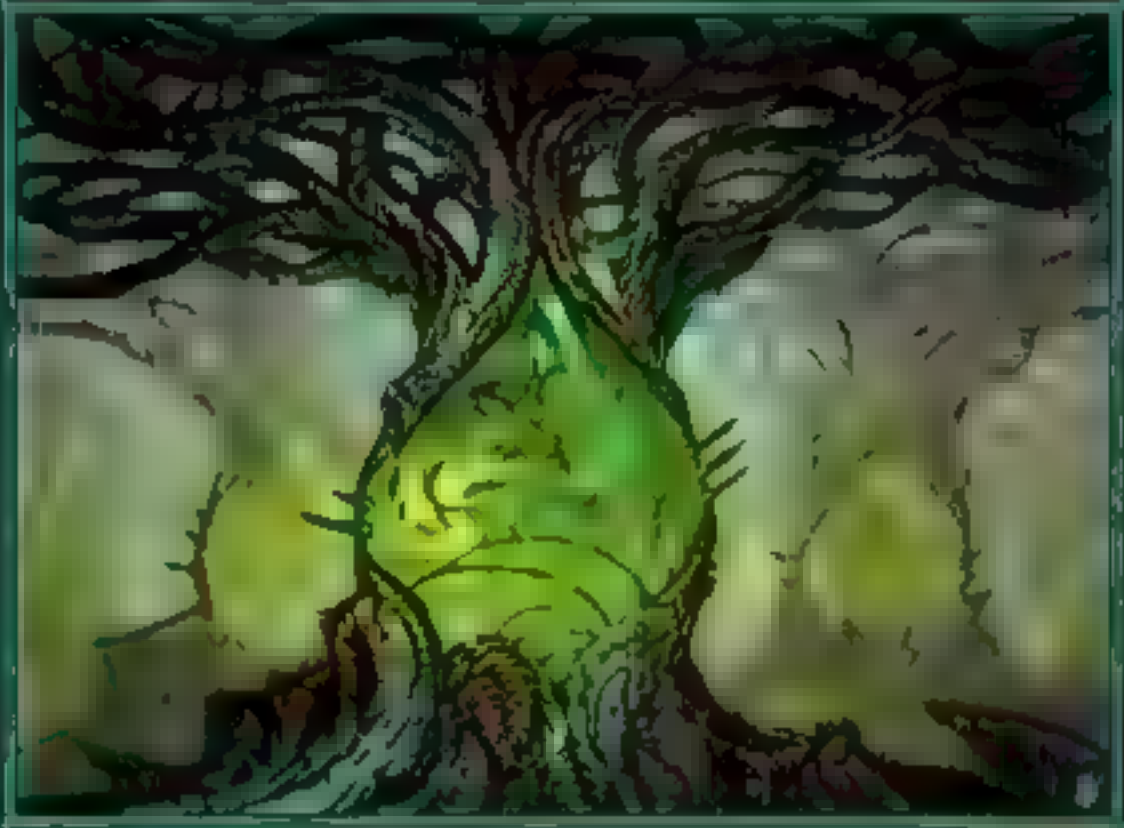

Artifact

{1}, {T}, Sacrifice a creature: Seek a creature card with mana value equal to 1 plus the sacrificed creature's mana value and put that card onto the battlefield. That creature is a Phyrexian in addition to its other types. Activate only as a sorcery.

Chris Seaman

Darksteel Hydra

Artifact Creature – Phyrexian Hydra

Indestructible
Darksteel Hydra enters the battlefield with X oil counters on it.
Darksteel Hydra's power and toughness are each equal to twice the number of oil counters on it.
When Darksteel Hydra enters the battlefield, conjure a card named Darksteel Ingot and a card named Darksteel Plate into your hand.

/

MONZTRE

Innovative Metatect

Creature – Phyrexian Artificer

Whenever one or more artifact creatures you control deal combat damage to a player, seek a nonland card with mana value 2 or less.

1/3

L.A DRAWS

Vexyr, Ich-Tekik's Heir

Legendary Creature – Phyrexian Artificer

Whenever you seek one or more cards, create a 3/3 colorless Phyrexian Golem artifact creature token.
Golems you control have vigilance.

3/4

Michele Giorgi

PATREON.COM/OROBORUS

PATREON.COM/OROBORUS

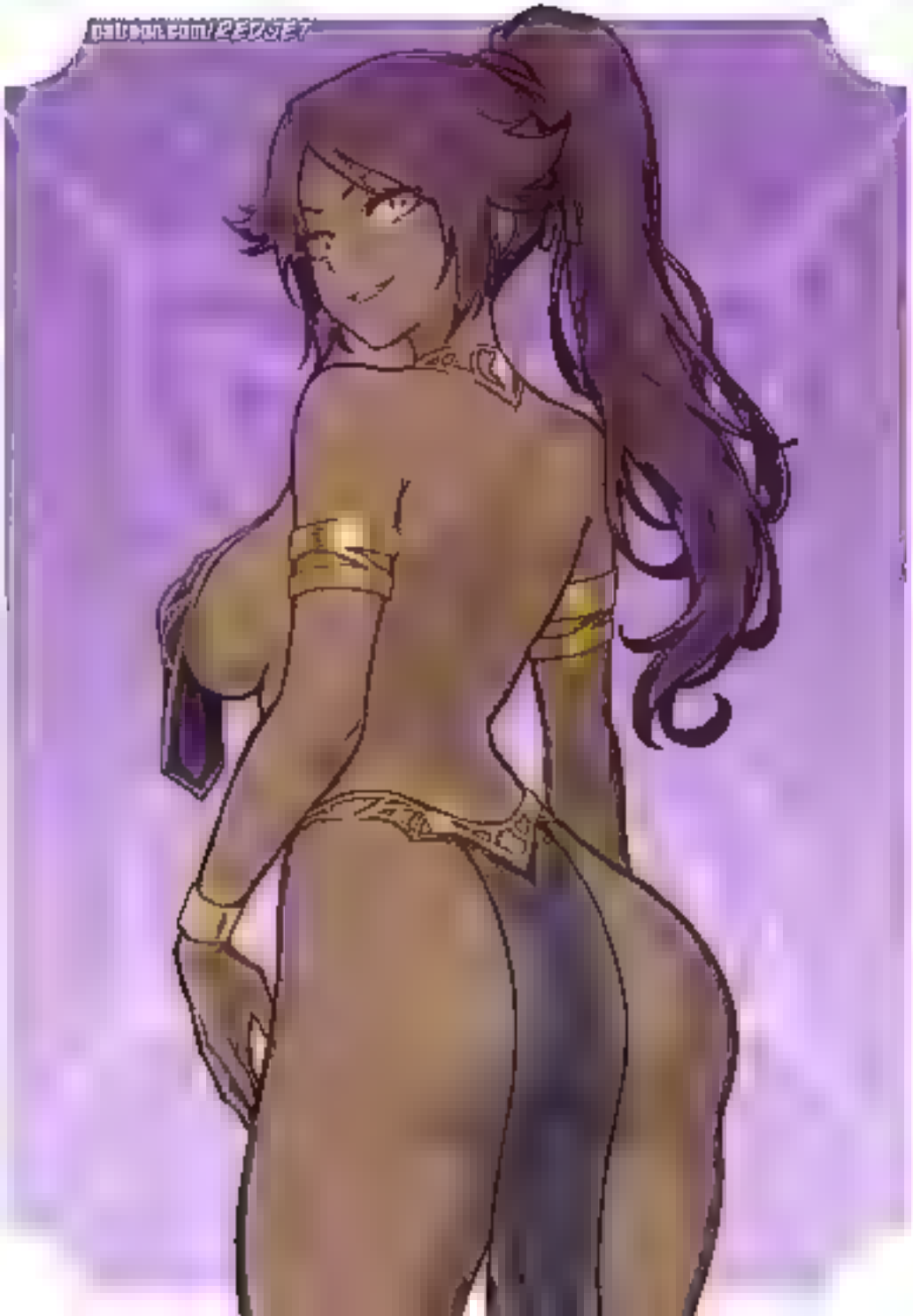

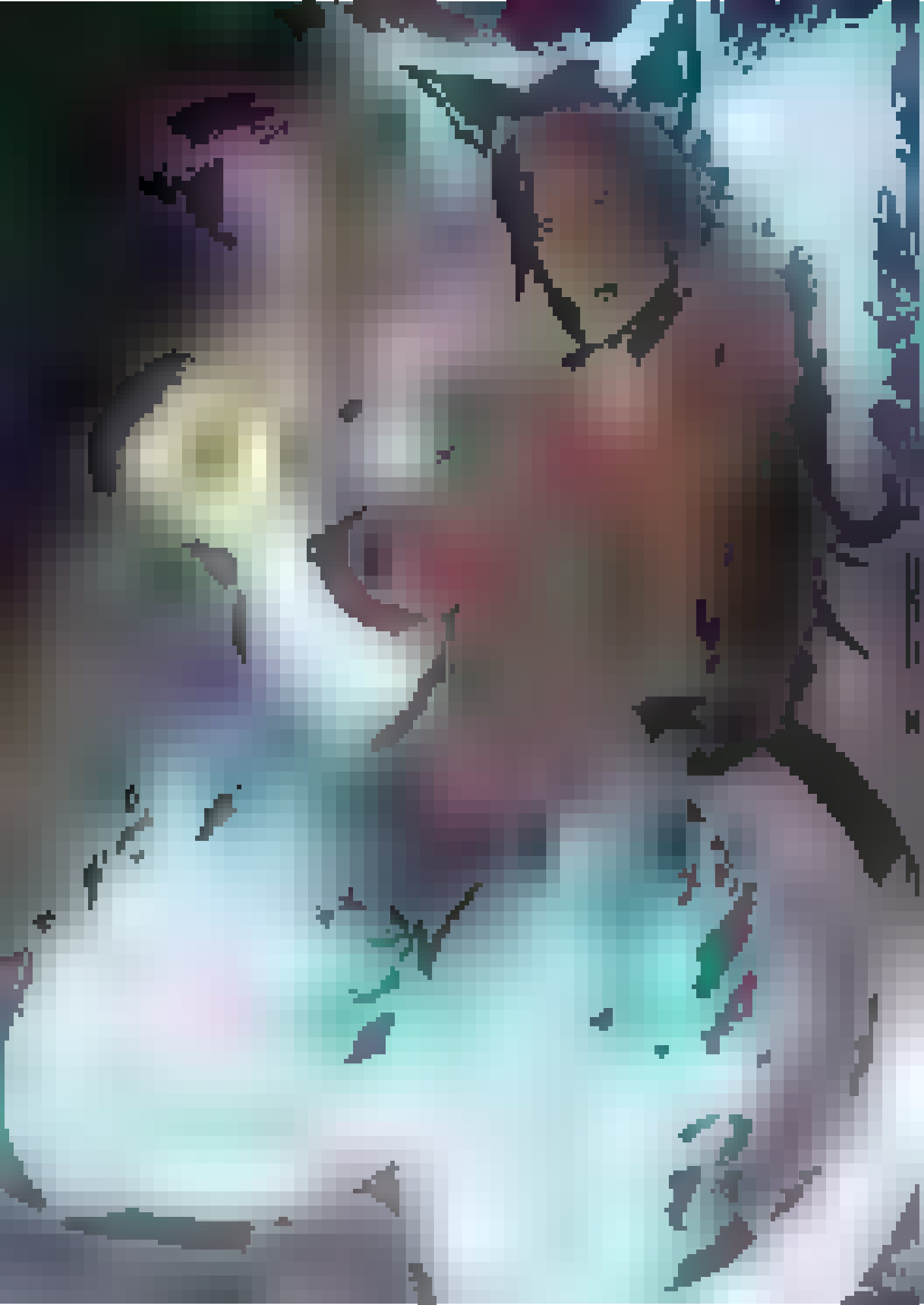

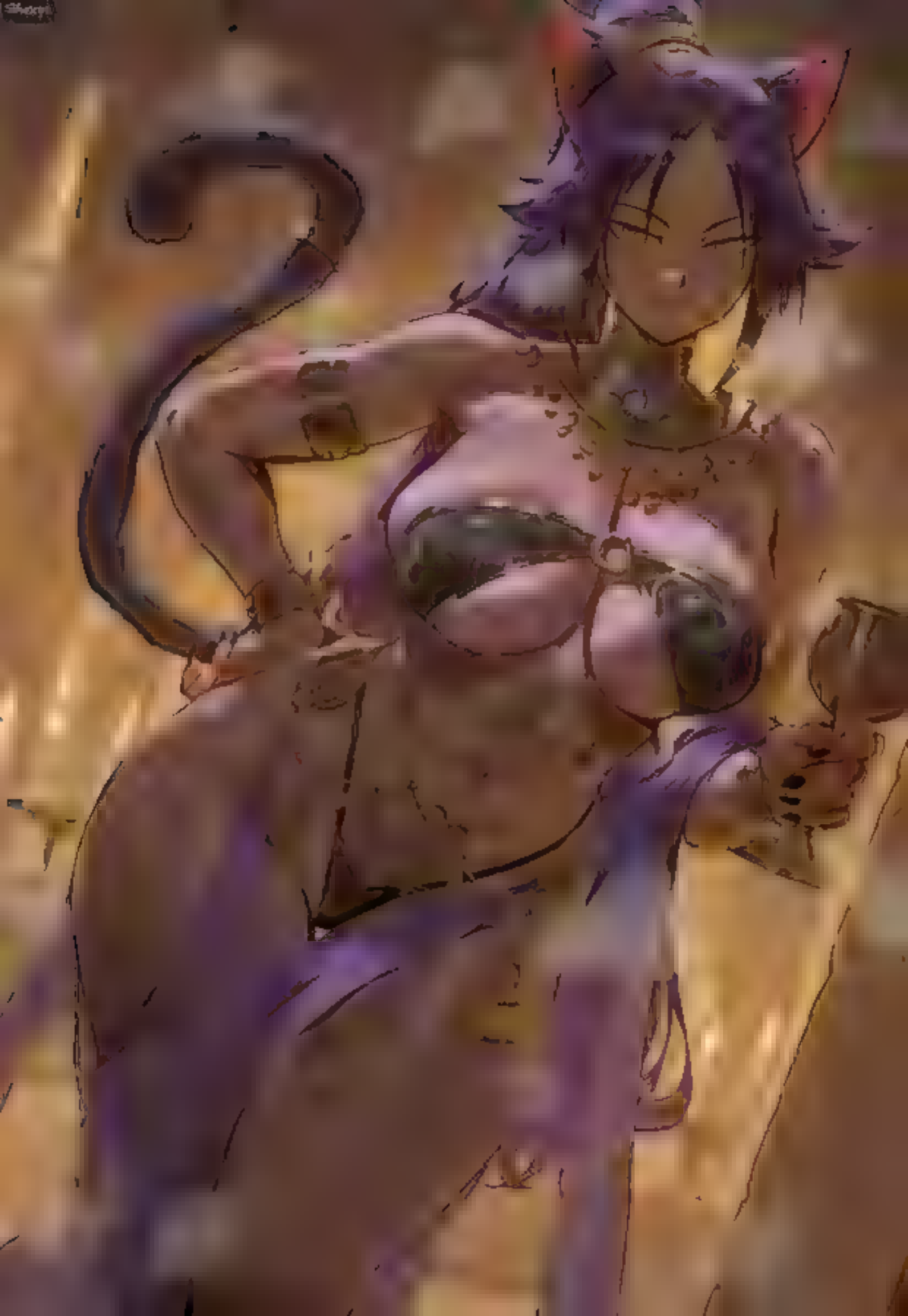

OHO NO. ZOFIA SEES YOU [illegible] FROM ZE TICKLES.

WFFFF!

I ZINK YOU VANT TO LAUGH YOUR HEAD OFF FROM ZOFIA'S TICKLES. COOOOME ON HERE IT COMES. AGENT JANEY

HEEYAA HAHAAA!!

DOHON'T TICKLE MEEHEE!!

YES, LITTLE SPY ZIS IS NO SMALL BEAST YOU HAVE AWOKEN. YOU VILL COME TO KNOW US AS doomsday!

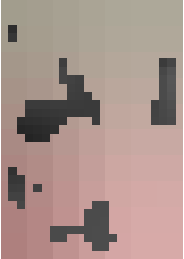

Back-Alley Gardener

Creature – Elf Druid

Alliance — Whenever one or more other creatures enter the battlefield under your control, seek a land card, then put it onto the battlefield tapped. This ability triggers only once each turn.

3/4

Francisco Miyara

Cabaretti Revels

Enchantment

Whenever you cast a creature spell, seek a creature card with lesser mana value, then put it onto the battlefield.

Diviner of Fates

Creature – Cephalid Wizard

When Diviner of Fates enters the battlefield, it connives.
Whenever you discard one or more cards, seek a card that shares a card type with one of the discarded cards. This ability triggers only once each turn.

2/3

Randy Vargas

Spelldrain Assassin

Creature – Vampire Assassin

When Spelldrain Assassin enters the battlefield, choose an instant or sorcery card in your hand. It perpetually gains casualty 2.

3/3

Cristi Balanescu

KUTON

FIGURINES & MINIATURES

www.patreon.com/kuton_sculpts

REC

00:200:032

OHIAT

CURSES. WHY IS THIS BODY SO DAMN TICKLISH!?
NAUGHTY LITTLE CENTIPEDE. HEHEHEE. YOU SHOULD KNOW BETTER THAN TO PLAY WITH YOUR MEAL. THE INSTANT I GET FREE I WILL KILL YOU, YOU WRETCHED HAG. HAHAHAAA!
YOU ARROGANT FOOL! COMPARED TO ME, THOU ARST AS HELPLESS AS THE HUMANS! NOW WHERE IS THE SHIKON JEWEL

WRITTEN & CREATED: BANDITO • PENCILS & INKS: CHURIN • COVER ART: LOOPYDAVE • COLORS: DUARTE • LETTERING: ROSTOKFX • EDITED: CHICAGOANNIE